

LEGEND	
	Existing road
	Existing footpath
	Proposed footpath
	Existing Wall - to be removed for sightlines
	Proposed tactile paving (yellow)
	Proposed tactile paving (red)
	Proposed green area
	Proposed Urban Trees
	Proposed Kerblines
	Existing Road Lining
	Proposed Belica Beacon (Zebra Crossing)

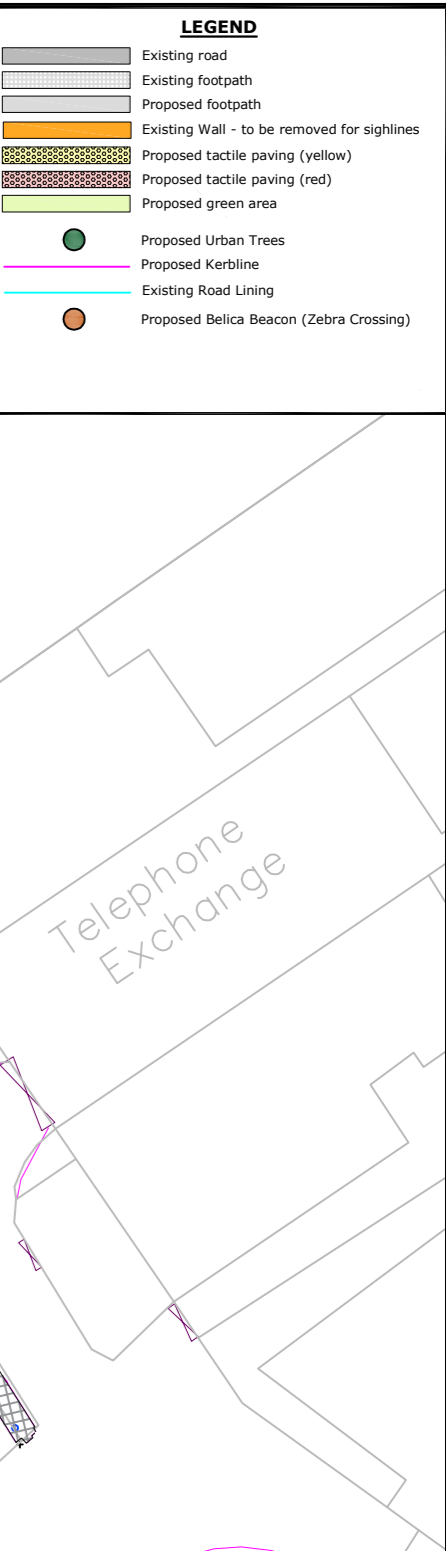
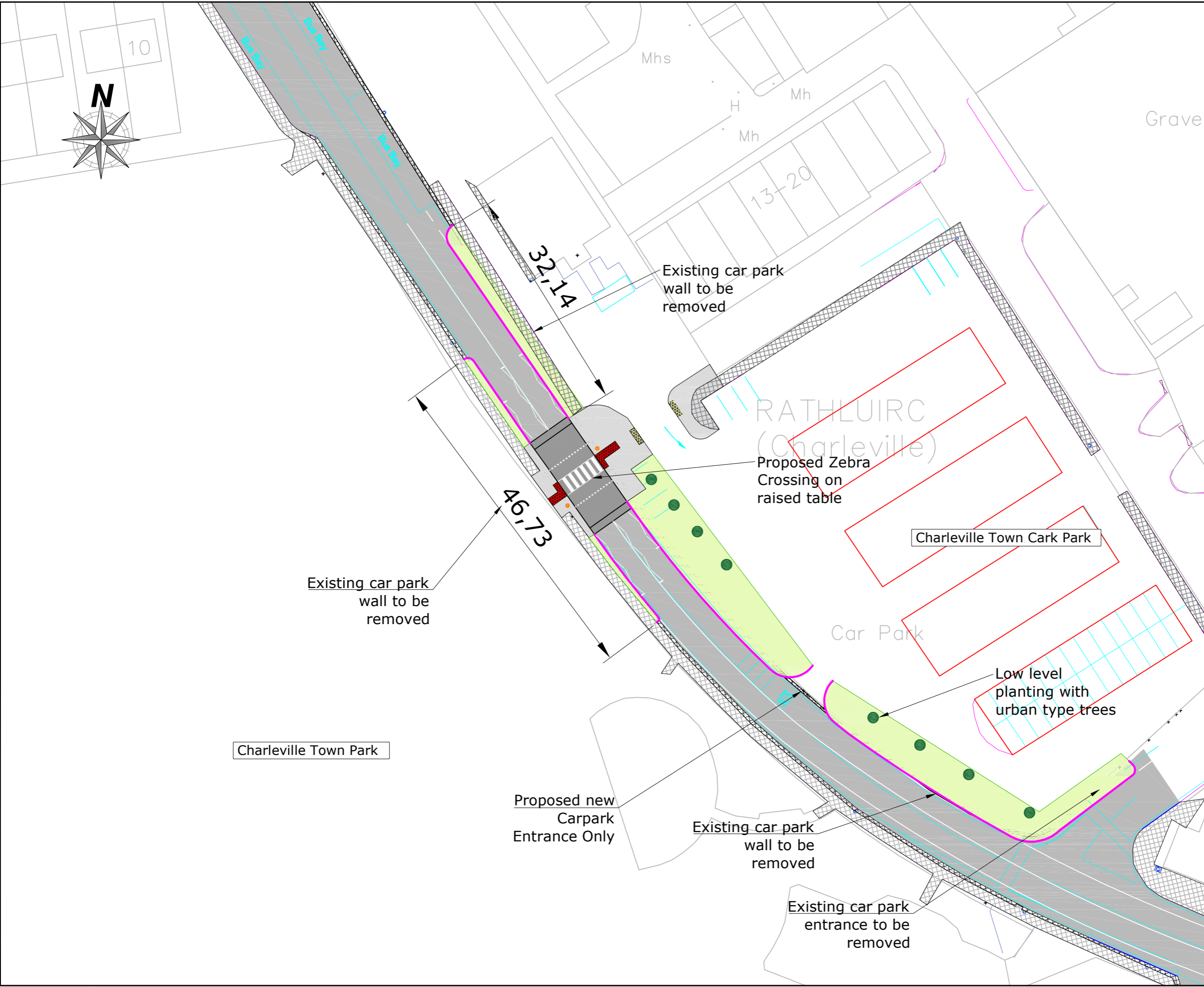

Rev	By	Date	Description
<p>© Copyright This information on this drawing is confidential and must not be disclosed to any third party or reproduced, in whole or part, without the express written consent of Cork County Council. All drawings remain the property of Cork County Council. Includes Ordnance Survey Ireland data reproduced under OSI Licence number 2017/D6/CCHA/CorkCountyCouncil. Unauthorised reproduction infringes Ordnance Survey Ireland and Government of Ireland copyrights. © Ordnance Survey Ireland, 2017.</p>			
<p>0m 10mm 20mm 30mm 40mm 50mm</p>			
<p>CORK COUNTY COUNCIL Regional & Local Roads Design Office Innishmore Ballincollig Co. Cork.</p>			
<p>Project: L1315 Pedestrian Crossing, Charleville</p>			
<p>Title: Proposed Layout</p>			
<p>File Path: C:\Users\jaidan\OneDrive\Desktop\L1315 Park Road Pedestrian Crossing Charleville\Drawings\L1315-LA-01.DWG</p>			
AL	AL	MOS	MOS
13.10.2010		1: 500	
14 August 2020		A1	
Section 38		L1315-LA-01	D0