

LEGEND	
	Existing road
	Existing footpath
	Existing green area
	Existing public lighting column to be retained
	Proposed footpath
	Proposed tactile paving (red)
	Proposed green area
	Proposed public lighting column
	Proposed Kerb Line
	Existing Roadmarkings
	Proposed Traffic Signal - with Pedestrian Demand button
	Existing Road Edge

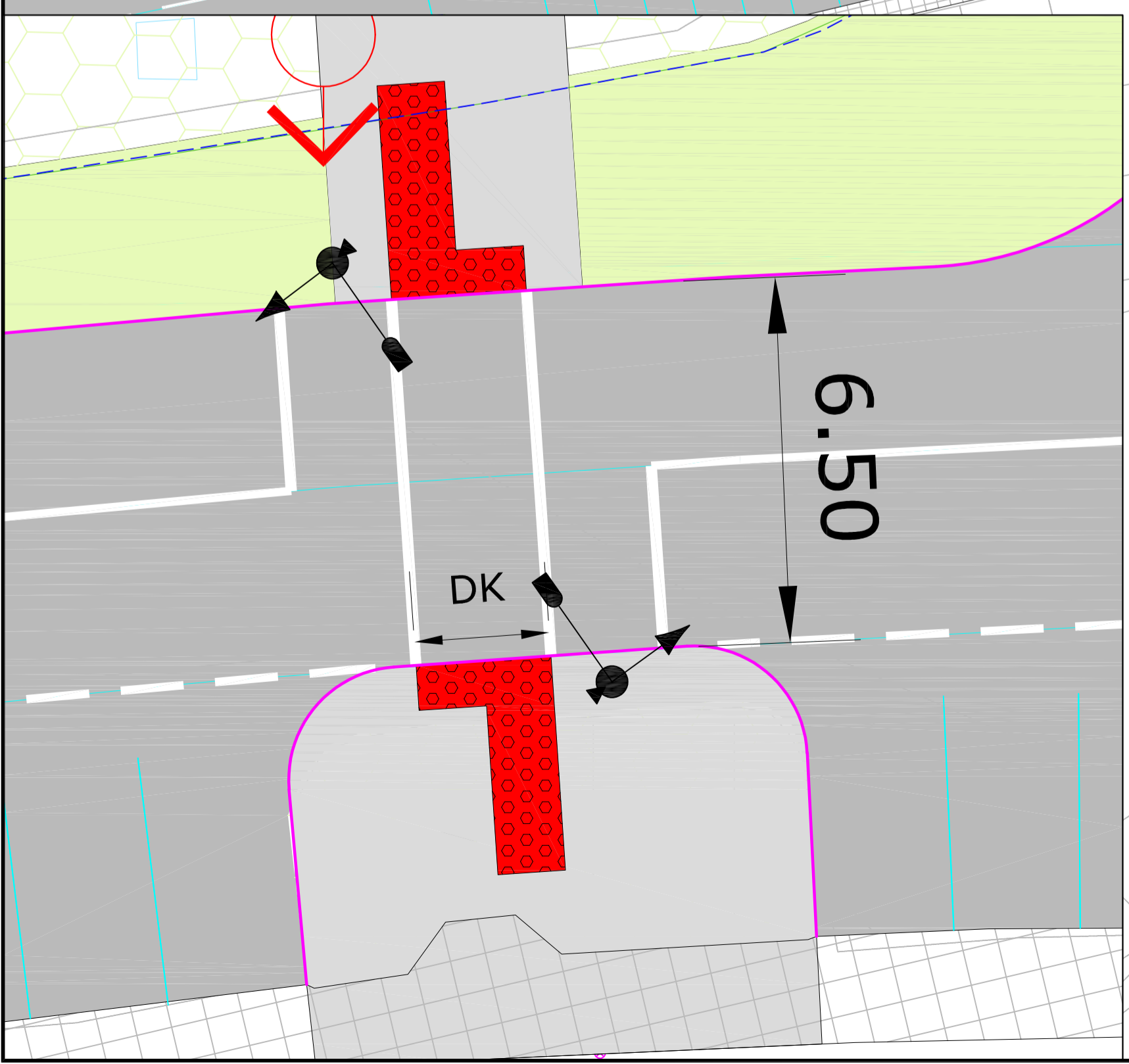
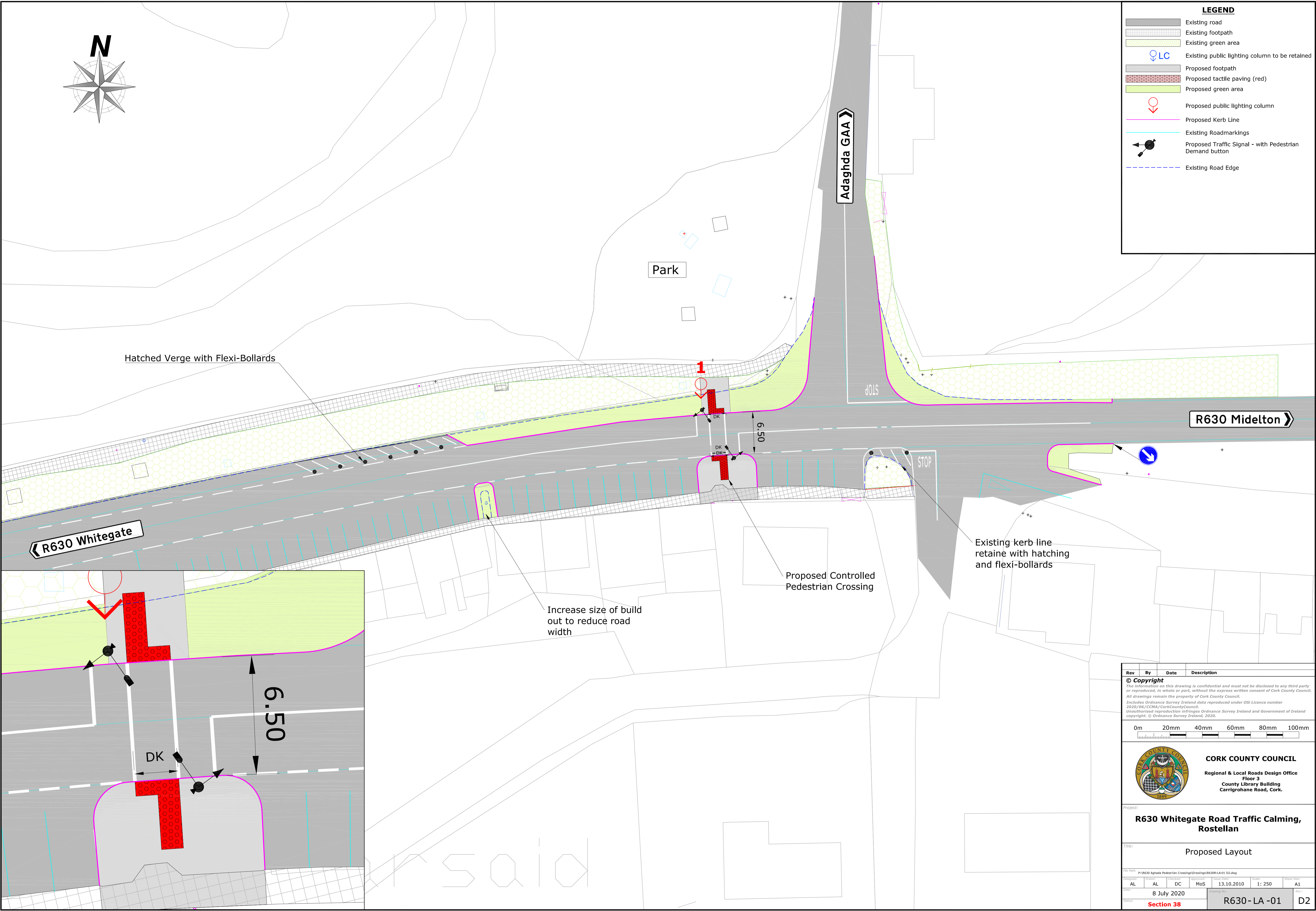

Rev	By	Date	Description

© Copyright  
 The information on this drawing is confidential and must not be disclosed to any third party or reproduced, in whole or part, without the express written consent of Cork County Council.  
 All drawings remain the property of Cork County Council.  
 Includes Ordnance Survey Ireland data reproduced under OSI Licence number 2020/06/CMA/CorkCountyCouncil.  
 Unauthorised reproduction infringes Ordnance Survey Ireland and Government of Ireland copyright. © Ordnance Survey Ireland, 2020.

0m 20mm 40mm 60mm 80mm 100mm

**CORK COUNTY COUNCIL**  
 Regional & Local Roads Design Office  
 Floor 3  
 County Library Building  
 Carrigrohane Road, Cork.

Project:  
**R630 Whitegate Road Traffic Calming, Rostellan**

Title:  
**Proposed Layout**

File Path: P:\R630 Aghada Pedestrian Crossing\Drawings\R630-LA-01 D2.dwg

Author	Drawn	Checked	Approved	Date	Scale	Sheet
AL	AL	DC	MoS	13.10.2010	1:250	A1

Date:  
 8 July 2020

Revision:  
 Section 38

Project Code:  
 R630-LA-01

Sheet Code:  
 D2