

LEGEND

- Existing road
- Existing footpath
- Existing green area
- Existing public lighting column to be retained
- Proposed footpath
- Proposed tactile paving (red)
- Proposed green area
- Proposed public lighting column
- Proposed Kerb Line
- Existing Roadmarkings
- Existing Road Edge
- Proposed Traffic Signal - with Pedestrian Demand button
- Driver Feedback Sign

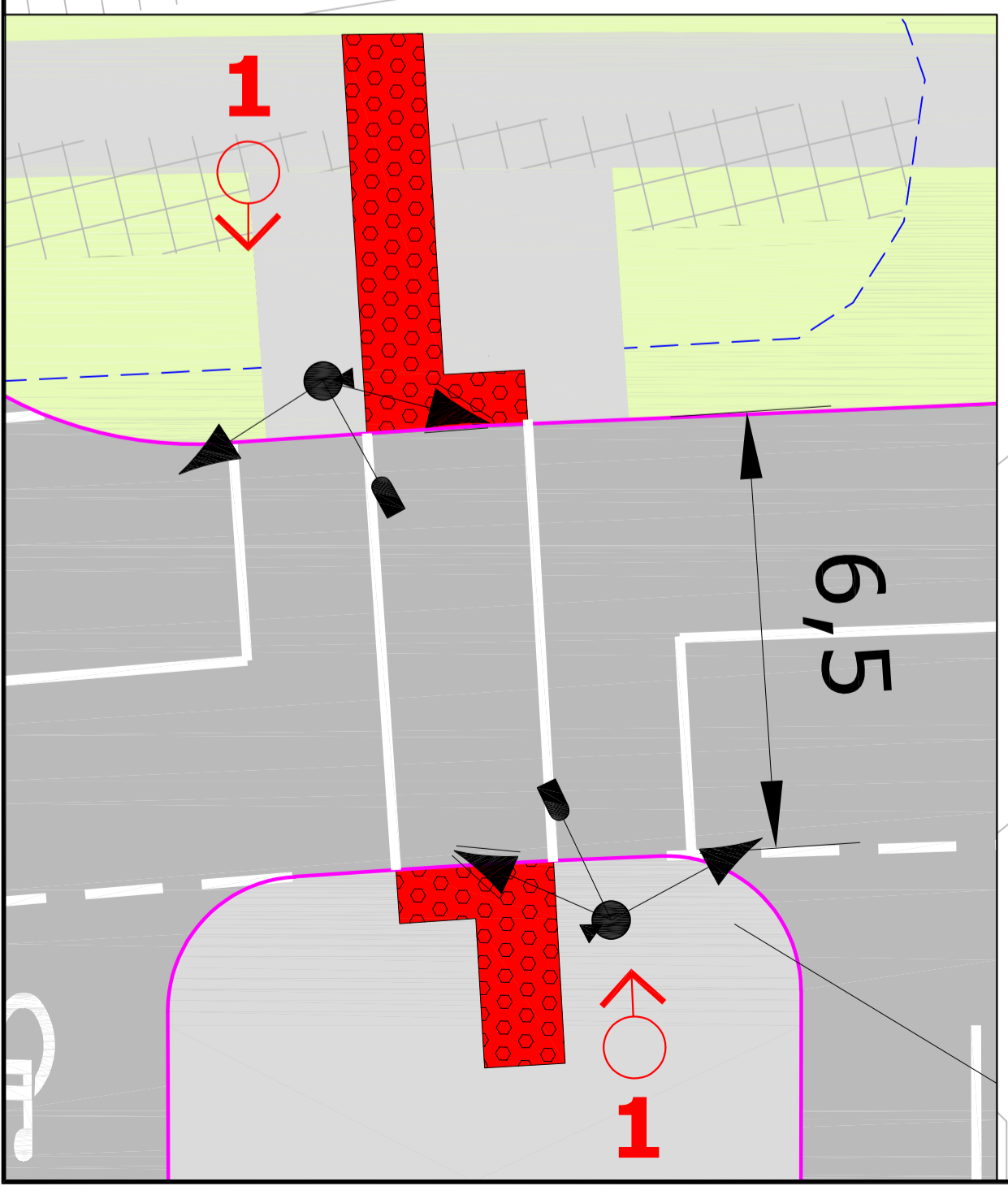
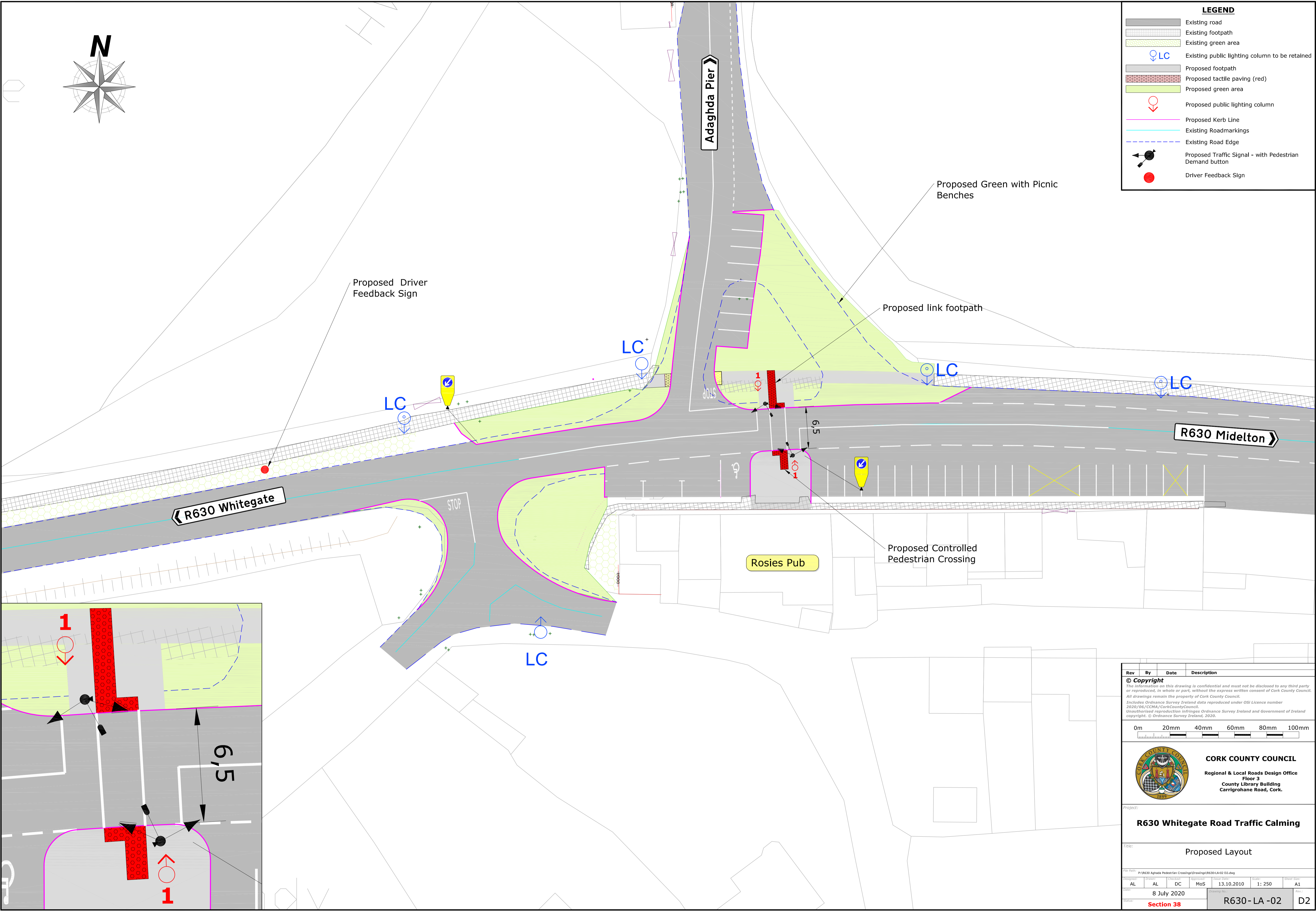

Rev	By	Date	Description

© Copyright
 The information on this drawing is confidential and must not be disclosed to any third party or reproduced, in whole or part, without the express written consent of Cork County Council.
 All drawings remain the property of Cork County Council.
 Includes Ordnance Survey Ireland data reproduced under OSI Licence number 2020/06/CMA/CorkCountyCouncil.
 Unauthorised reproduction infringes Ordnance Survey Ireland and Government of Ireland copyright. © Ordnance Survey Ireland, 2020.

0m 20mm 40mm 60mm 80mm 100mm

CORK COUNTY COUNCIL
 Regional & Local Roads Design Office
 Floor 3
 County Library Building
 Carrigrohane Road, Cork.

Project:
R630 Whitegate Road Traffic Calming

Title:
 Proposed Layout

File Path: P:\R630 Aghada Pedestrian Crossing\Drawings\R630-LA02 D2.dwg

Author: AL	Drawn: AL	Checked: DC	Approved: MoS	Issue Date: 13.10.2010	Scale: 1:250	Sheet Count: A1
Date: 8 July 2020	Section 38		R630 - LA -02		D2	