

Church of Ireland, Macroom 1:1000

Location of
Site Notice

Note :
Dimensions not to be scaled from drawing.
For any discrepancies found consult with design office.
Copyright © - Cork County Council Architect's Dept.
This drawing to be read in conjunction with all the
Specification Documents.

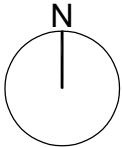

OS MAP
6329-C + 6329-D
6374-A + 6374-B

Boundary
Area 0.1883 Hectares 0.46 Acres

Recorded Monuments:
CO071 050001 Graveyard
CO071 050002 Church

PART VIII

A	ISSUED FOR PART 8	Dec 2021
Rev / Issue No:	Revision / Issue Description	Date:
Project Stage:	Stage II- DESIGN	

Comhairle Contae Chorcaí
Roinn na nAiltirí
Oibríochtaí na gCeantar Bardasach & Forbairt Tuaithe
Halla an Chontae | Corcaigh | T12 R2NC | Éire
An tAiltire Contae | Marcus O'Coileáin

Cork County Council
Architects Department
Municipal Districts Operations & Rural Development
County Hall | Cork | T12 R2NC | Ireland
County Architect | Mark Collins

T +353-021 428 5430 | architects@corkcoco.ie | www.corkcoco.ie



Project Title:
Church of Ireland
Macroom

Drawing Title: Site Location Map
1:1000

Design Team:	Date: July 2021	Dwg. No:
Architect: M O'Brien	Scale: 1:1000	0001
Technician: C.Mulcahy	Sheet: A3	
Surveyor: J.Horgan		

File No: S2117-DR-CCC-AR-0001

File Path:

Church of Ireland (Tower)
Church of Ireland (Nave)
Church of Ireland (Extension)
Church of Ireland (Apse)



Existing Site Layout

Note :
Dimensions not to be scaled from drawing.
For any discrepancies found consult with design office.
Copyright © - Cork County Council Architect's Dept.
This drawing to be read in conjunction with all the
Specification Documents.

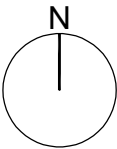

--- 1990's Extension
Pre 2007 Extension,
Planning Retention not required

PART VIII

A	Issued For Part 8 Planning	Dec 2021
Rev / Issue No:	Revision / Issue Description	Date:
Project Stage:	Stage II- DESIGN	

Comhairle Contae Chorcaí
Roinn na nAiltirí
Oibríochtaí na gCeantar Bardasach & Forbairt Tuathle
Halla an Chontae | Corcaigh | T12 R2NC | Éire
An tAiltire Contae | Marcus O'Colleáin

Cork County Council
Architects Department
Municipal Districts Operations & Rural Development
County Hall | Cork | T12 R2NC | Ireland
County Architect | Mark Collins
T +353-021 428 5430 | architects@corkcoco.ie | www.corkcoco.ie



Project Title: **Church of Ireland
Macroom**

Drawing Title: **Site Layout
Existing**

Design Team:	Date: July 2021	Dwg. No:
Architect: M.O'Brien	Scale: 1:500	0010
Technician: C.Mulcahy	Sheet: A3	
Surveyor: J.Horgan		

File No: **S2117-DR-CCC-AR-0010**
File Path:





Proposed Site Layout

Note :
Dimensions not to be scaled from drawing.
For any discrepancies found consult with design office.
Copyright © - Cork County Council Architect's Dept.
This drawing to be read in conjunction with all the
Specification Documents.

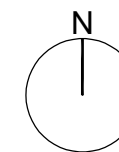

- Boundary
- Area 0.1883 Hectares 0.46 Acres
- 1990's Extension
- Pre 2007 Extension,
Planning Retention not required
- Bollard Lights
- Up Lighters
- Security Lighting

PART VIII

D	Issued for Part VIII	Dec 2021
Rev / Issue No:	Revision / Issue Description	Date:
Project Stage:	Stage II- DESIGN	

Comhairle Contae Chorcaí
Roinn na nAiltirí
Oibríochtaí na gCeantar Bardasach & Forbairt Tuathle
Halla an Chontae | Corcaigh | T12 R2NC | Éire
An tAiltire Contae | Marcus O'Colleáin

Cork County Council
Architects Department
Municipal Districts Operations & Rural Development
County Hall | Cork | T12 R2NC | Ireland
County Architect | Mark Collins
T +353-021 428 5430 | architects@corkcoco.ie | www.corkcoco.ie

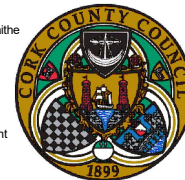

Project Title: **Church of Ireland
Macroom**

Drawing Title: **Site Layout
Proposed**

Design Team:	Date: July 2021	Dwg. No:
Architect: M.O'Brien	Scale: 1:500	0030
Technician: C.Mulcahy	Sheet: A3	
Surveyor: J.Horgan		

File No: **S2117-DR-CCC-AR-0030**
File Path:

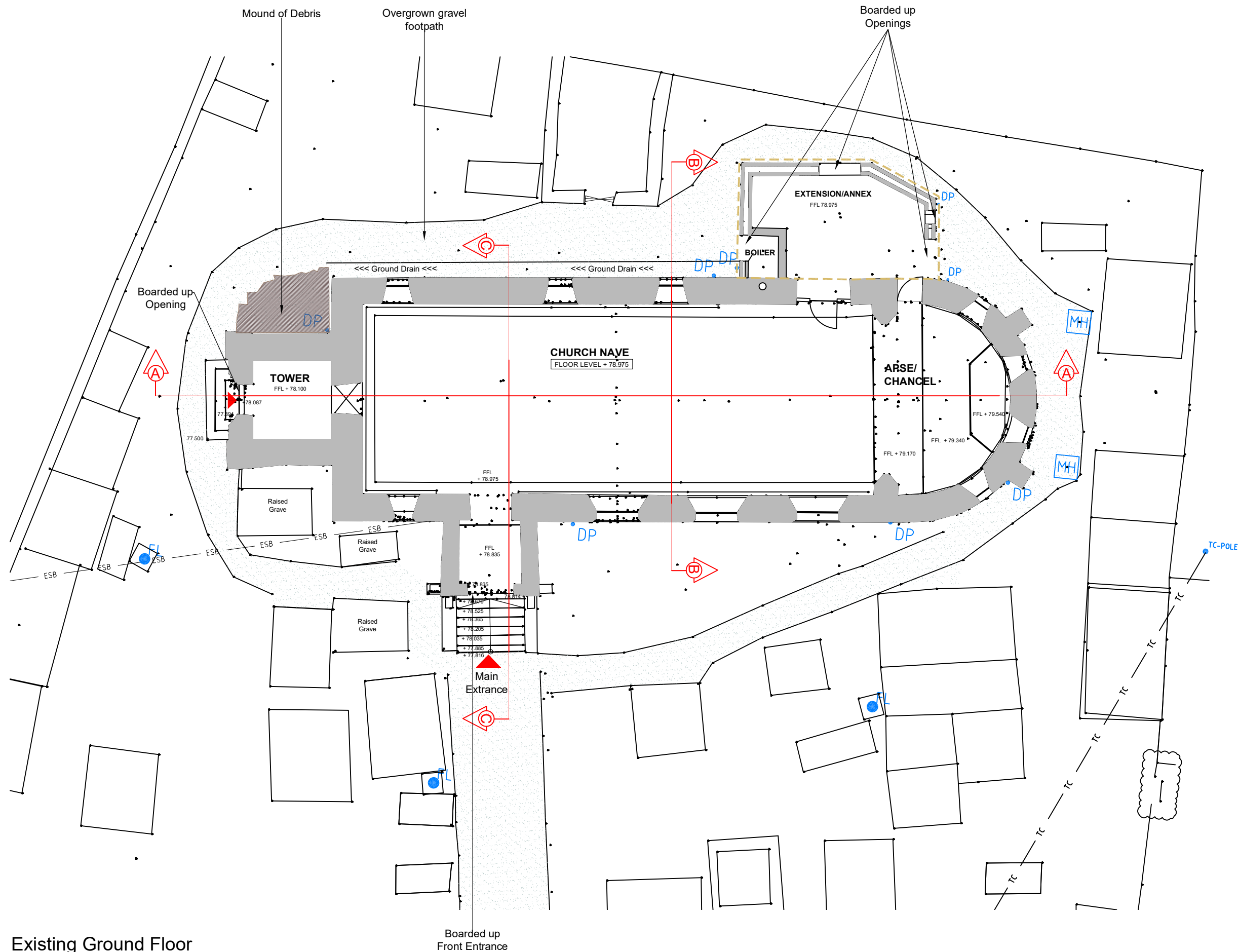

Existing Ground Floor

Note :
Dimensions not to be scaled from drawing.
For any discrepancies found consult with design office.
Copyright © - Cork County Council Architect's Dept.
This drawing to be read in conjunction with all the
Specification Documents.

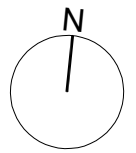

----- 1990's Extension

PART VIII

A	ISSUED FOR PART 8	Dec 2021
Rev / Issue No:	Revision / Issue Description	Date:
Project Stage:	Stage II- DESIGN	

Comhairle Contae Chorcaí
Roinn na nAiltirí
Oibríochtaí na gCeantar Bardasach & Forbairt Tuaithe
Halla an Chontae | Corcaigh | T12 R2NC | Éire
An tAiltire Contae | Marcus O'Coileáin

Cork County Council
Architects Department
Municipal Districts Operations & Rural Development
County Hall | Cork | T12 R2NC | Ireland
County Architect | Mark Collins
T +353-(0)21 - 428 5430 | architects@corkcoco.ie | www.corkcoco.ie



Project Title: **Church of Ireland
Macroom**

Drawing Title: Ground Floor Plan Existing		
Design Team:	Date: July 2021	Dwg. No:
Architect: M O'Brien	Scale: 1:150	1000
Technician: C.Mulcahy	Sheet: A3	
Surveyor: J.Horgan		
File No:	S2117-DR-CCC-AR-1000	
File Path:	ATS1/N-S-W/20xx/xxx/Drawings/Archive/Survey	

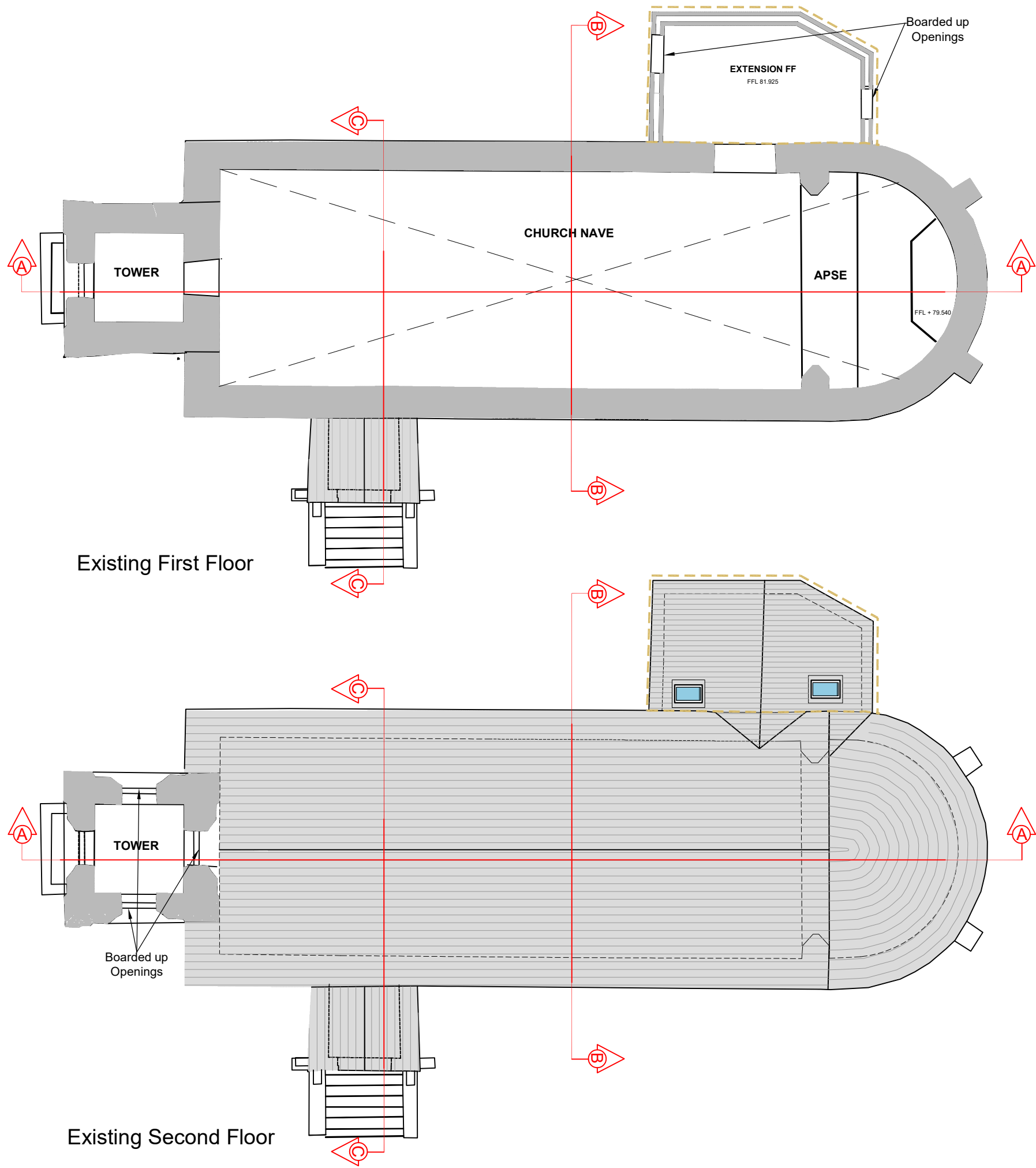

Note :
Dimensions not to be scaled from drawing.
For any discrepancies found consult with design office.
Copyright © - Cork County Council Architect's Dept.
This drawing to be read in conjunction with all the
Specification Documents.

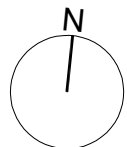

----- 1990's Extension

PART VIII

A	ISSUED FOR PART 8	DEC 2021
Rev / Issue No:	Revision / Issue Description	Date:
Project Stage:	Stage II- DESIGN	

Comhairle Contae Chorcaí
Roinn na nAiltirí
Oibríochtaí na gCeantar Bardasach & Forbairt Tualthe
Halla an Chontae | Corcaigh | T12 R2NC | Éire
An tAiltire Contae | Marcus O'Colleáin

Cork County Council
Architects Department
Municipal Districts Operations & Rural Development
County Hall | Cork | T12 R2NC | Ireland
County Architect | Mark Collins
T +353-(0)21 - 428 5430 | architects@corkcoco.ie | www.corkcoco.ie



Project Title: **Church of Ireland Macroom**

Drawing Title: First & Second Floor Plans Existing		
Design Team:	Date: July 2021	Dwg. No:
Architect: M O'Brien	Scale: 1:150	1001
Technician: C.Mulcahy	Sheet: A3	
Surveyor: J.Horgan		
File No:	S2117-DR-CCC-AR-1000	
File Path:	ATS1/N-S-W/20xx/xxx/Drawings/Archive/Survey	

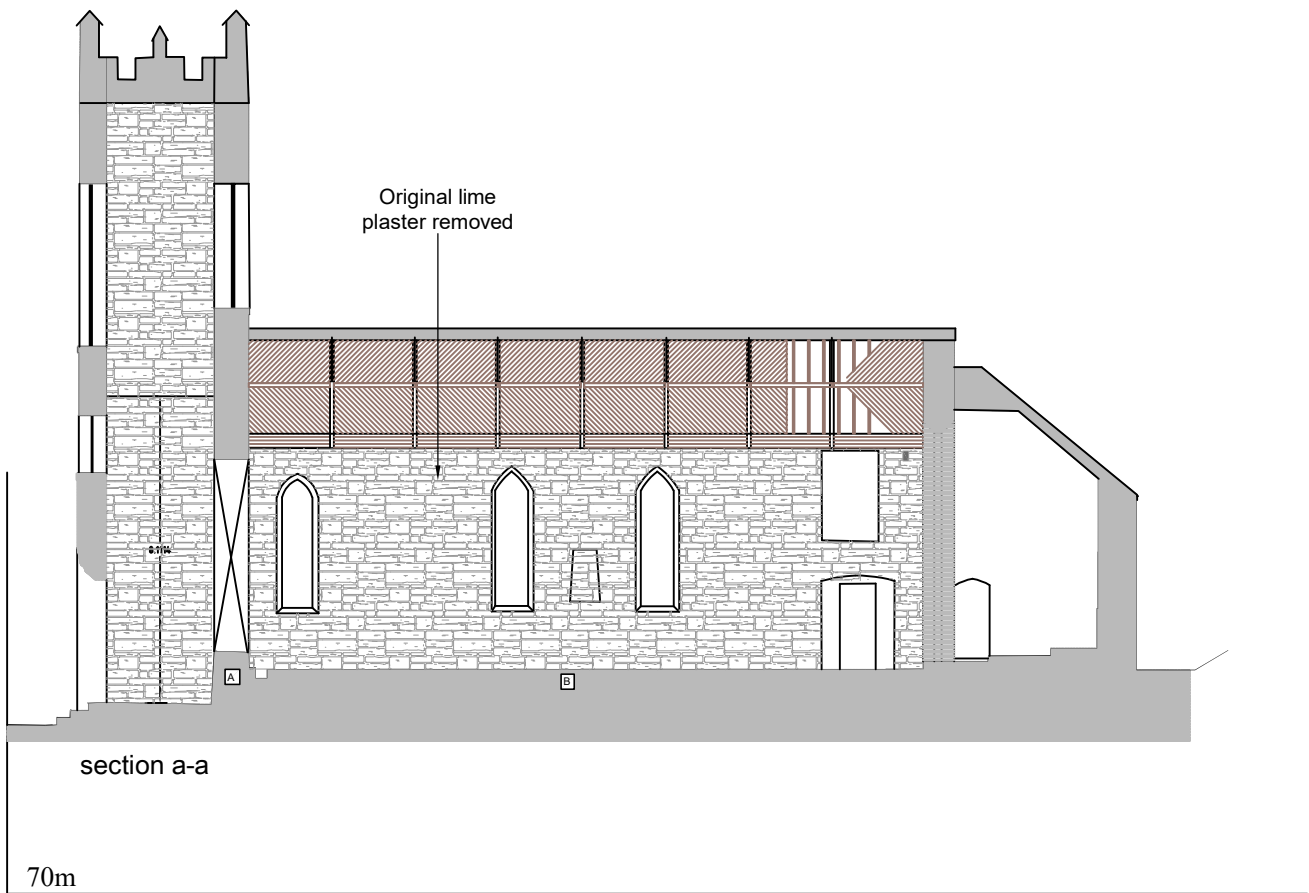
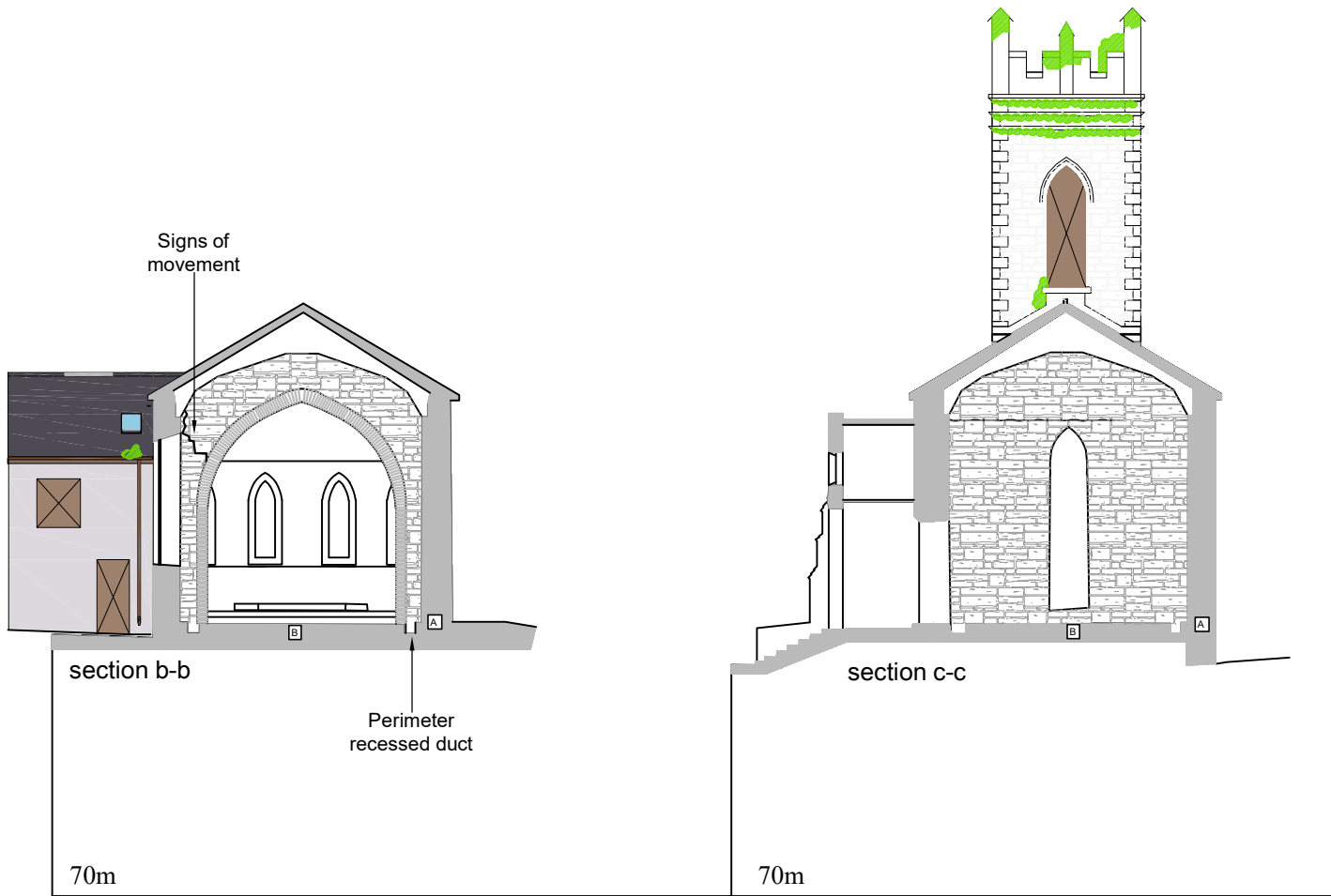

Note :
Dimensions not to be scaled from drawing.
For any discrepancies found consult with design office.
Copyright © - Cork County Council Architect's Dept.
This drawing to be read in conjunction with all the
Specification Documents.

- FINISHES**
A Chemical DPC around perimeter
B Concrete Slab

PART VIII



A	ISSUED FOR PART 8	DEC 2021
Rev / Issue No:	Revision / Issue Description	Date:
Project Stage:	Stage II- DESIGN	

Comhairle Contae Chorcaí
Roinn na nAiltirí
Oibríochtaí na gCeantar Bardasach & Forbairt Tuaithe
Halla an Chontae | Corcaigh | T12 R2NC | Éire
An tAiltire Contae | Marcus O'Coileáin

Cork County Council
Architects Department
Municipal Districts Operations & Rural Development
County Hall | Cork | T12 R2NC | Ireland
County Architect | Mark Collins
T +353-021 428 5430 | architects@corkcoco.ie | www.corkcoco.ie



Project Title: **Church of Ireland
Macroom**

Drawing Title: Sections Existing		
Design Team: Architect: M O'Brien Technician: C.Mulcahy Surveyor: J.Horgan	Date: July 2021	Dwg. No:
	Scale: 1:200	1100
	Sheet: A3	
File No: S2117-DR-CCC-AR-1100		
File Path:		

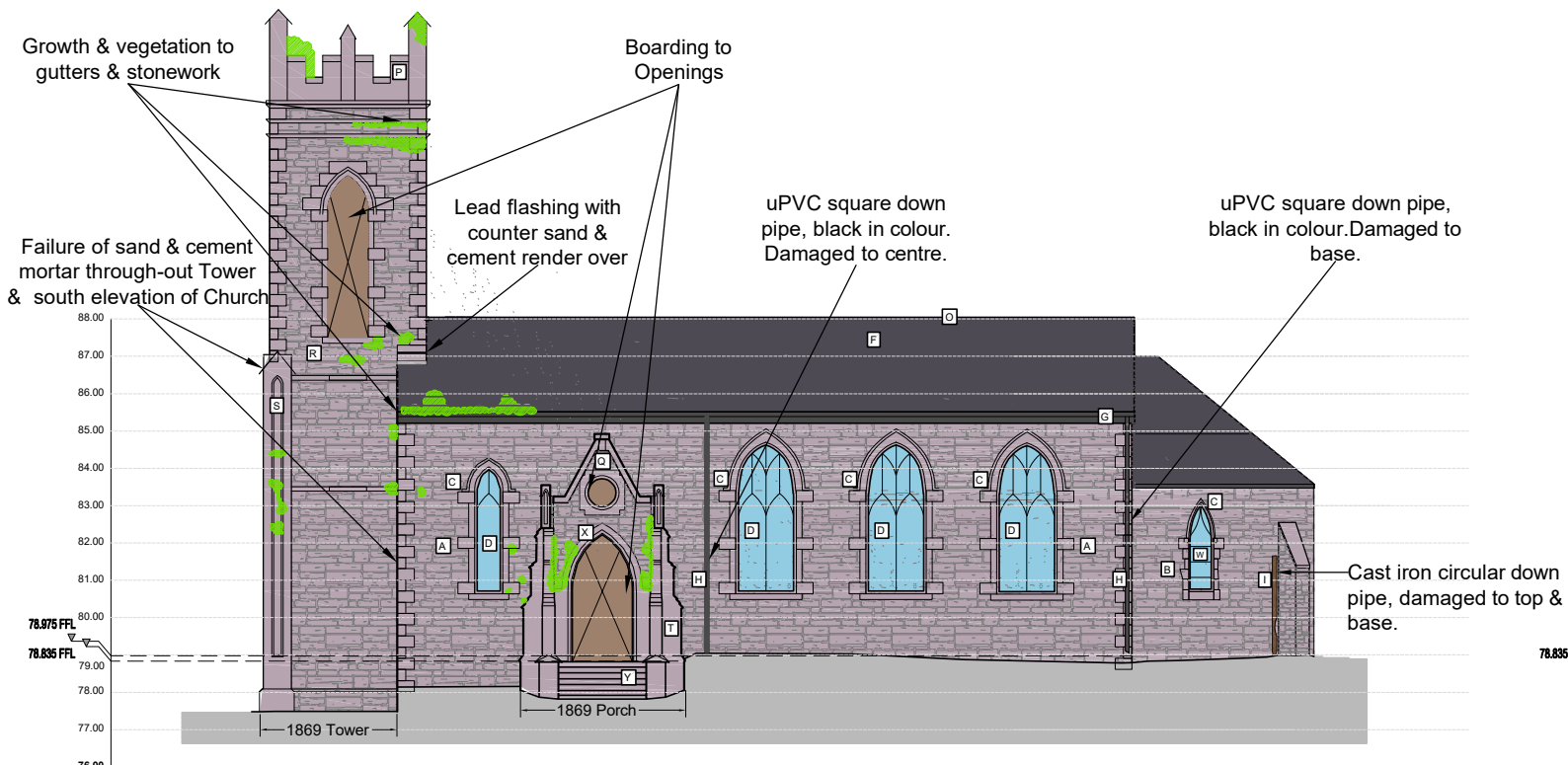

South Elevation

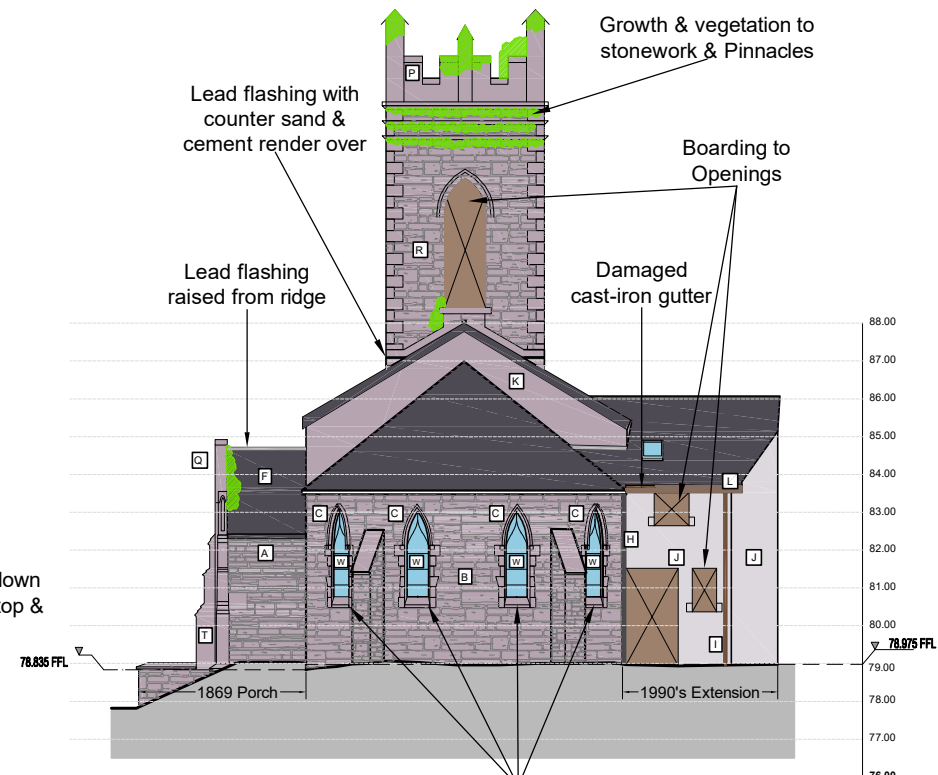

East Elevation

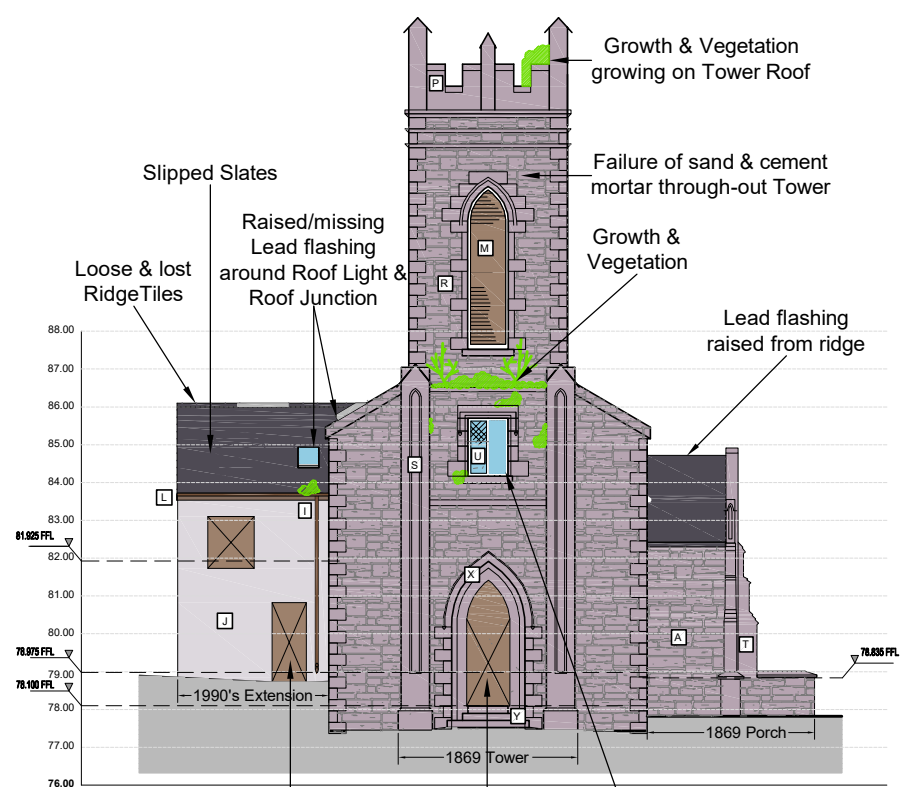

West Elevation

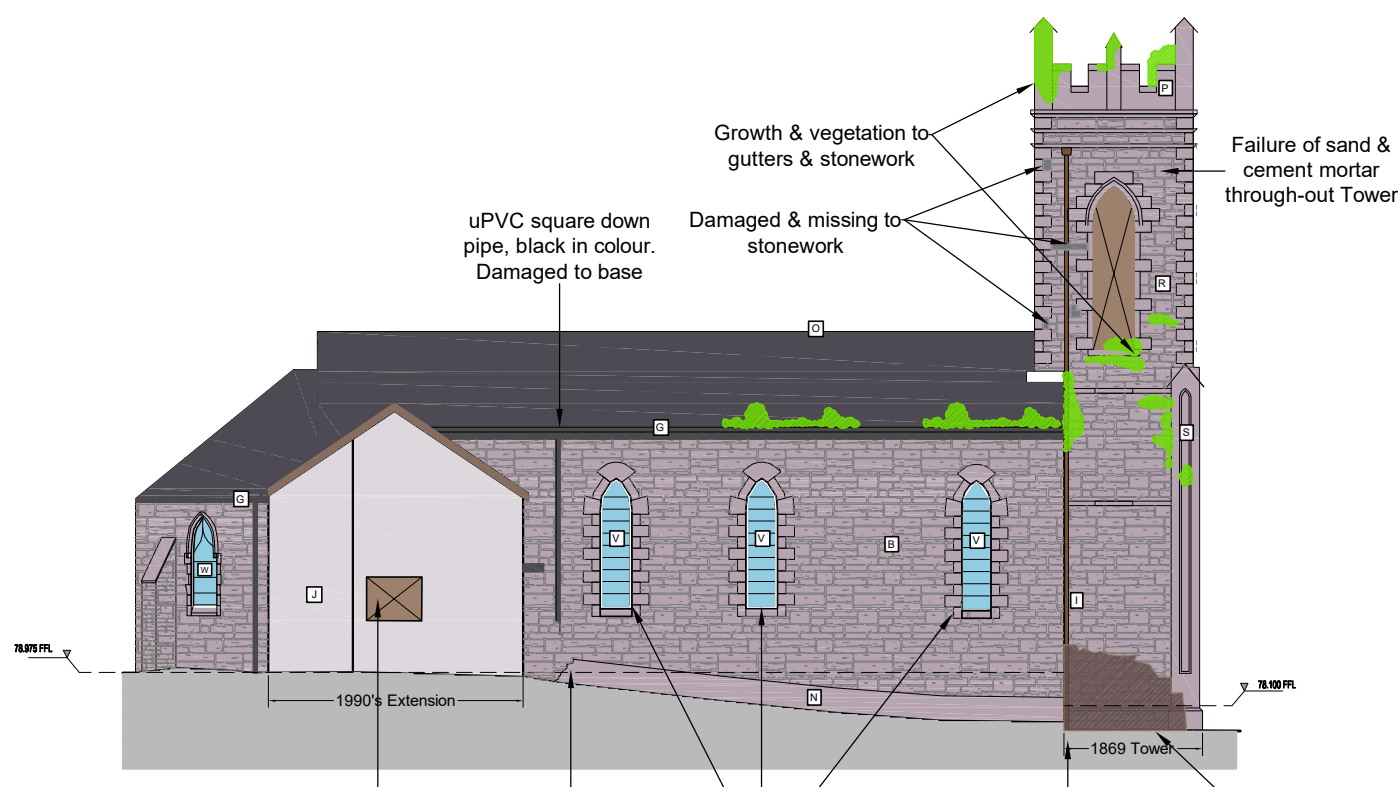

North Elevation

Note :
Dimensions not to be scaled from drawing.
For any discrepancies found consult with design office.
Copyright © - Cork County Council Architect's Dept.
This drawing to be read in conjunction with all the
Specification Documents.

FINISHES

- A Sandstone- Regular squared rubble
- B Sandstone - Random Rubble
- C Pointed Arch window opening with cut limestone block & start surroundings, hooded Moulding over pointed Arch, limestone cills.
- D Bipartite lead lined stained Glass windows within reticulated tooled limestone Tracery. Protective Steel Mesh externally
- E Tooled Limestone Steps
- F Natural Slate
- G uPVC black Fascia & Soffit
- H uPVC square black Downpipe
- I Cast-iron circular Downpipe
- J Exposed Concrete block
- K Sand & Cement Plastered Finish
- L Timber Fascia
- M Timber Louvers
- N Sand & Cement Plaster Band Plinth
- O Ceramic Ridge Cresting
- P Carved Limestone Corner Pinnacles, Crenellations & Cornices (Tower)
- Q Tooled limestone gabled parapet with corner pinnacles (Porch)
- R Dressed mixed Stone with tooled limestone quoins & tooled string courses (Tower)
- S Engaged Tooled limestone blocking buttresses (Tower Corners)
- T Carved limestone buttresses & Pinnacles (Porch)
- U Square-headed window with tooled limestone cill and label moulding, tooled limestone mullion & cast-iron quarry glazing
- V Single-light pointed arch lead-lined stained glass windows
- W Lead lined stained glass windows to tooled limestone ogee headed tracery. Protective Steel Mesh externally
- X Pointed Arch door with tooled limestone hood surround and hood moulding with carved label stops, chamfered diminishing reveals

PART VIII

A	ISSUED FOR PART 8	DEC 2021
Rev / Issue No:	Revision / Issue Description	Date:
Project Stage: Stage II- DESIGN		

Comhairle Contae Chorcaí
Roinn na nAiltirí
Oibríochtaí na gCeantar Bardasach & Forbairt Tuaithe
Halla an Chontae | Corcaigh | T12 R2NC | Éire
An tAiltire Contae | Marcus O'Coileáin

Cork County Council
Architects Department
Municipal Districts Operations & Rural Development
County Hall | Cork | T12 R2NC | Ireland
County Architect | Mark Collins
T +353-021 428 5430 | architects@corccoco.ie | www.corccoco.ie



Project Title:	Church of Ireland Macroom
----------------	--------------------------------------

Drawing Title: Elevations Existing		
Design Team:	Date: July 2021	Dwg. No:
Architect: M O'Brien	Scale: 1:200	1200
Technician: C.Mulcahy	Sheet: A3	
Surveyor: C.Mulcahy		
File No:	S2117-DR-CCC-AR-1200	
File Path:		

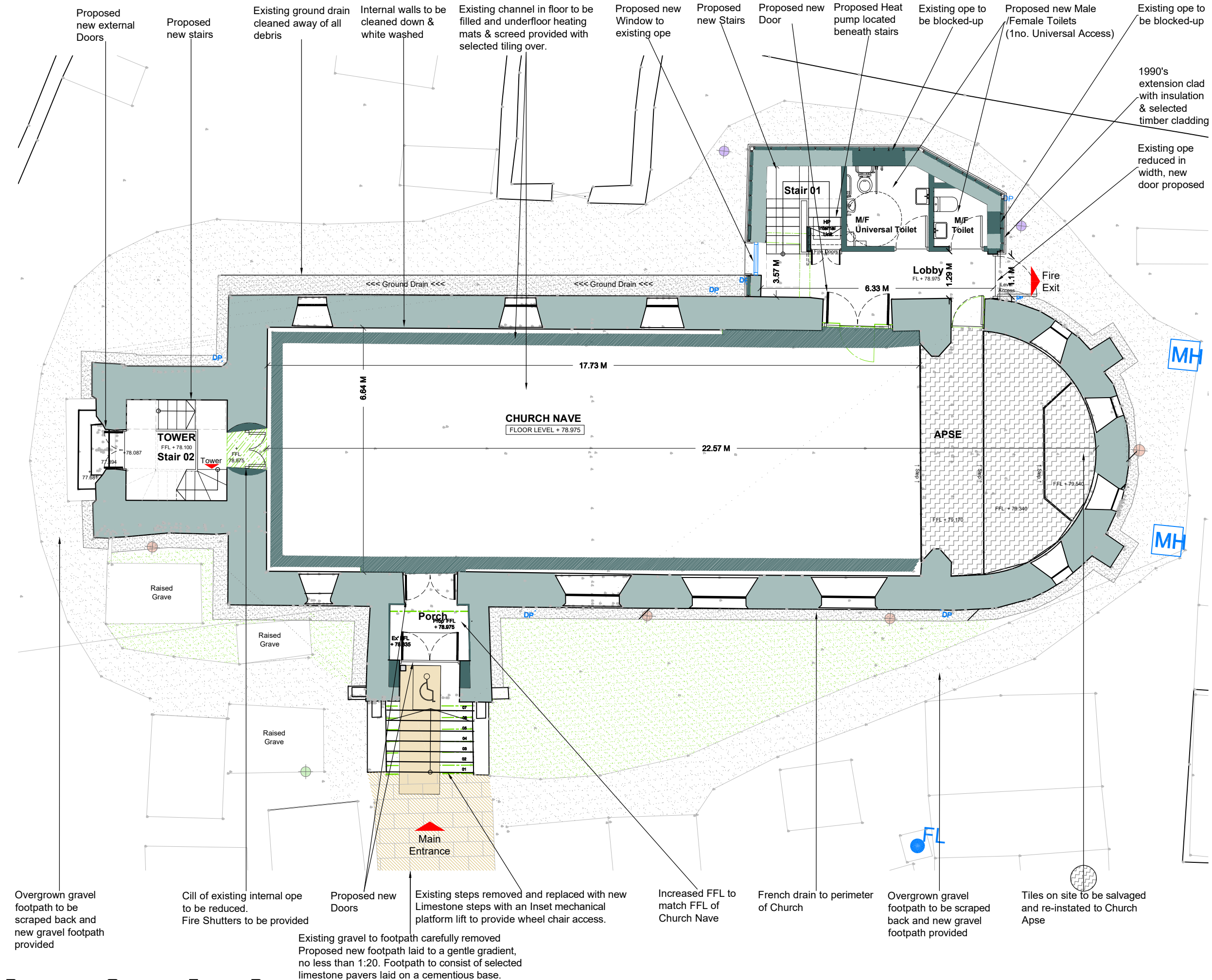

Note :
Dimensions not to be scaled from drawing.
For any discrepancies found consult with design office.
Copyright © - Cork County Council Architect's Dept.
This drawing to be read in conjunction with all the Specification Documents.

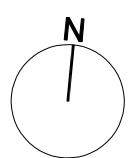

- Existing Wall
- Existing to be removed
- Existing to be removed
- Proposed New Wall
- Bollard Lights
- Up Lighters
- Security Lighting

PART VIII

D	ISSUED FOR PART 8	DEC 2021
Rev / Issue No:	Revision / Issue Description	Date:
Project Stage: Stage II- DESIGN		

Comhairle Contae Chorcaí
Roinn na nAiltirí
Oibriohtai na gCeantar Bardasach & Forbairt Tualthe
Halla an Chontae | Corcaigh | T12 R2NC | Éire
An tAiltire Contae | Marcus O'Coileáin

Cork County Council
Architects Department
Municipal Districts Operations & Rural Development
County Hall | Cork | T12 R2NC | Ireland
County Architect | Mark Collins
T +353-(0)21 - 428 5430 | architects@corkcoco.ie | www.corkcoco.ie



Project Title: **Church of Ireland Macraoim**

Drawing Title: Ground Floor Plan Proposed		
Design Team:	Date: July 2021	Dwg. No:
Architect: M O'Brien	Scale: 1:100	3000
Technician: C.Mulcahy	Sheet: A3	
Surveyor: J.Horgan		
File No:	S2117-DR-CCC-AR-3000	
File Path:	ATS1/N-S-W/20xx/xxx/Drawings/Archive/Survey	

PROPOSED GROUND FLOOR PLAN

Note :
Dimensions not to be scaled from drawing.
For any discrepancies found consult with design office.
Copyright © - Cork County Council Architect's Dept.
This drawing to be read in conjunction with all the
Specification Documents.

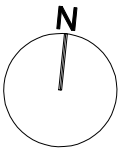

- Existing Wall
- Existing to be removed
- Existing to be removed
- Proposed New Works

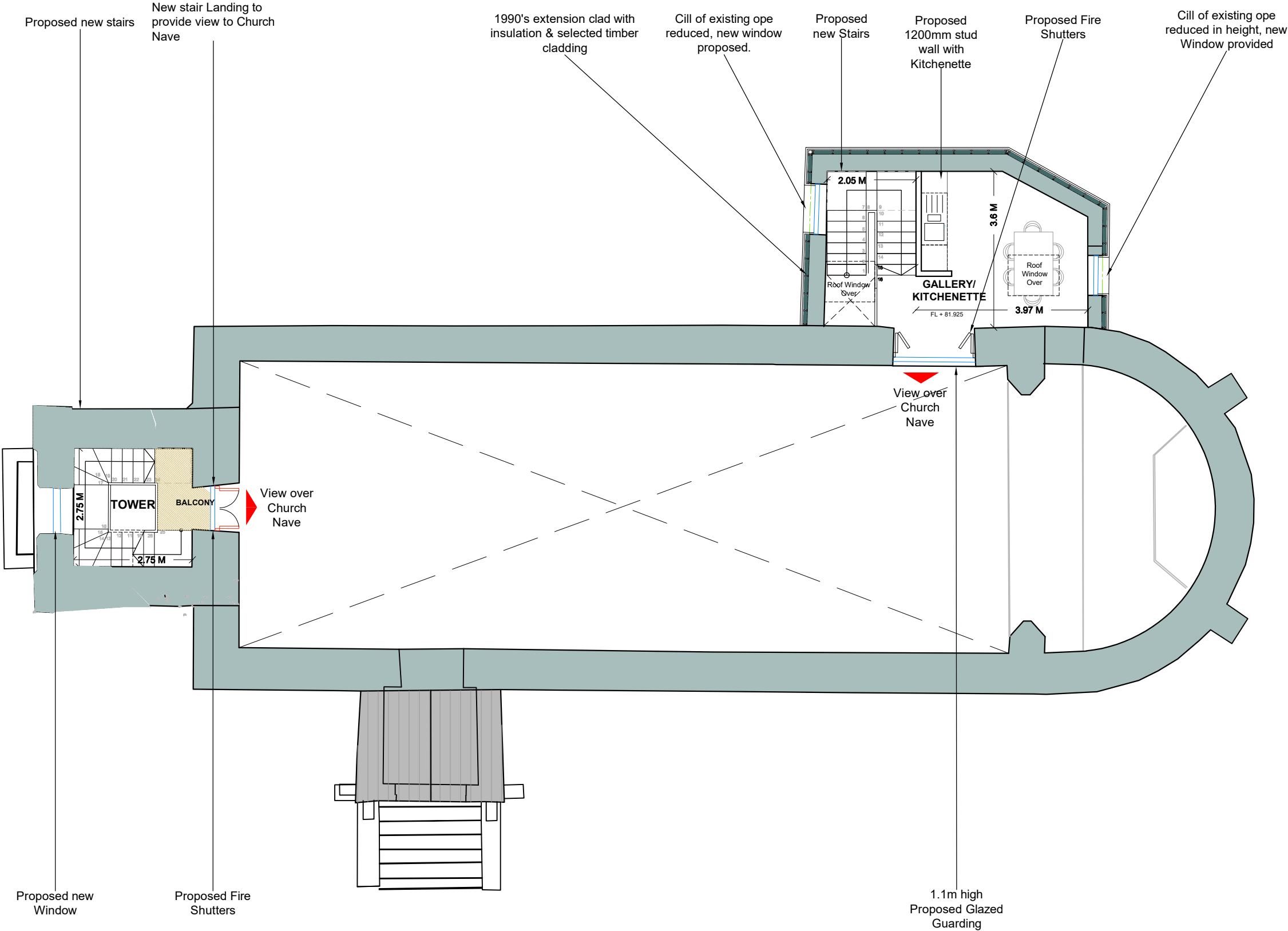

Proposed First Floor Plan

PART VIII

Rev / Issue No:	Revision / Issue Description	Date:
Project Stage: Stage II- DESIGN		

Comhairle Contae Chorcaí
Roinn na nAiltirí
Oibríochtaí na gCeantar Bardasach & Forbairt Tualthe
Halla an Chontae | Corcaigh | T12 R2NC | Éire
An tAiltire Contae | Marcus O'Coileáin

Cork County Council
Architects Department
Municipal Districts Operations & Rural Development
County Hall | Cork | T12 R2NC | Ireland
County Architect | Mark Collins
T +353-(0)21 - 428 5430 | architects@corkcoco.ie | www.corkcoco.ie



Project Title: **Church of Ireland Macroom**

Drawing Title: First Floor Plan Proposed		
Design Team:	Date: July 2021	Dwg. No:
Architect: M O'Brien	Scale: 1:100	3001
Technician: C.Mulcahy	Sheet: A3	
Surveyor: J.Horgan		
File No: S2117-DR-CCC-AR-3001		
File Path: ATS1/N-S-W/20xx/xxx/Drawings/Archive/Survey		

Existing shutters & boarding removed and new contemporary, non-ornate windows provided

Proposed new stairs

Proposed New Skylights

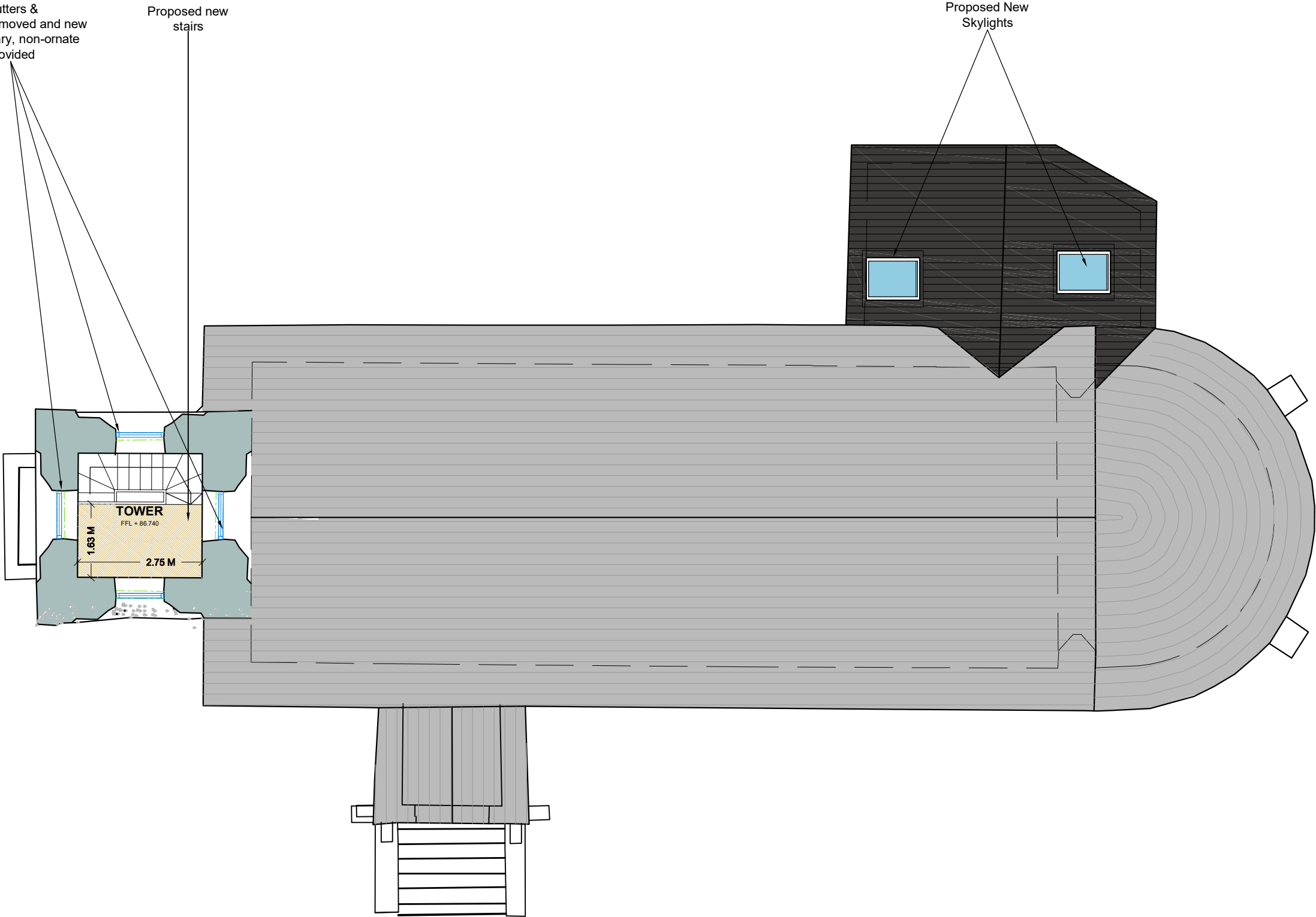

Proposed Second Floor Plan

Note :
Dimensions not to be scaled from drawing.
For any discrepancies found consult with design office.
Copyright © - Cork County Council Architect's Dept.
This drawing to be read in conjunction with all the
Specification Documents.

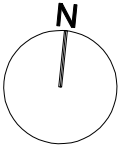

- Existing Wall
- Existing to be removed
- Existing to be removed
- Proposed New Wall

PART VIII

Rev / Issue No:	Revision / Issue Description	Date:
Project Stage: Stage II- DESIGN		

Comhairle Contae Chorcaí
Roinn na nAiltirí
Oibriohtai na gCeantar Bardasach & Forbairt Tualthe
Halla an Chontae | Corcaigh | T12 R2NC | Éire
An tAiltire Contae | Marcus O'Coileáin

Cork County Council
Architects Department
Municipal Districts Operations & Rural Development
County Hall | Cork | T12 R2NC | Ireland
County Architect | Mark Collins

T +353-(0)21 - 428 5430 | architects@corkcoco.ie | www.corkcoco.ie



Project Title:
**Church of Ireland
Macroom**

Drawing Title: **Second Floor Plan
Proposed**

Design Team:	Date: July 2021	Dwg. No:
Architect: M O'Brien	Scale: 1:100	3002
Technician: C.Mulcahy	Sheet: A3	
Surveyor: J.Horgan		

File No: **S2117-DR-CCC-AR-3001**

File Path: **ATS1/N-S-W/20xx/xxx/Drawings/Archive/Survey**

Note :
Dimensions not to be scaled from drawing.
For any discrepancies found consult with design office.
Copyright © - Cork County Council Architect's Dept.
This drawing to be read in conjunction with all the
Specification Documents.

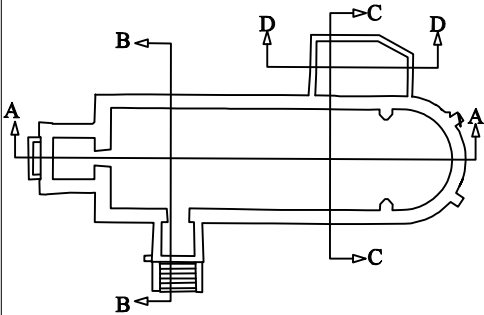

- Existing Wall
- Existing to be removed
- Existing to be removed
- Proposed New Works

PART VIII

B	ISSUED FOR PART 8	DEC 2021
Rev / Issue No:	Revision / Issue Description	Date:
Project Stage: Stage II- DESIGN		

Comhairle Contae Chorcaí
Roinn na nAiltirí
Oibríochtaí na gCeantar Bardasach & Forbairt Tuaithe
Halla an Chontae | Corcaigh | T12 R2NC | Éire
An tAiltire Contae | Marcus O'Coileáin

Cork County Council
Architects Department
Municipal Districts Operations & Rural Development
County Hall | Cork | T12 R2NC | Ireland
County Architect | Mark Collins
T +353-021 428 5430 | architects@corkcoco.ie | www.corkcoco.ie



Project Title: **Church of Ireland
Macroom**

Drawing Title: Sections Proposed		
Design Team:	Date: July 2021	Dwg. No:
Architect: M O'Brien	Scale: 1:100	3100
Technician: C.Mulcahy	Sheet: A3	
Surveyor: J.Horgan		
File No: S2117-DR-CCC-AR-3100		
File Path:		

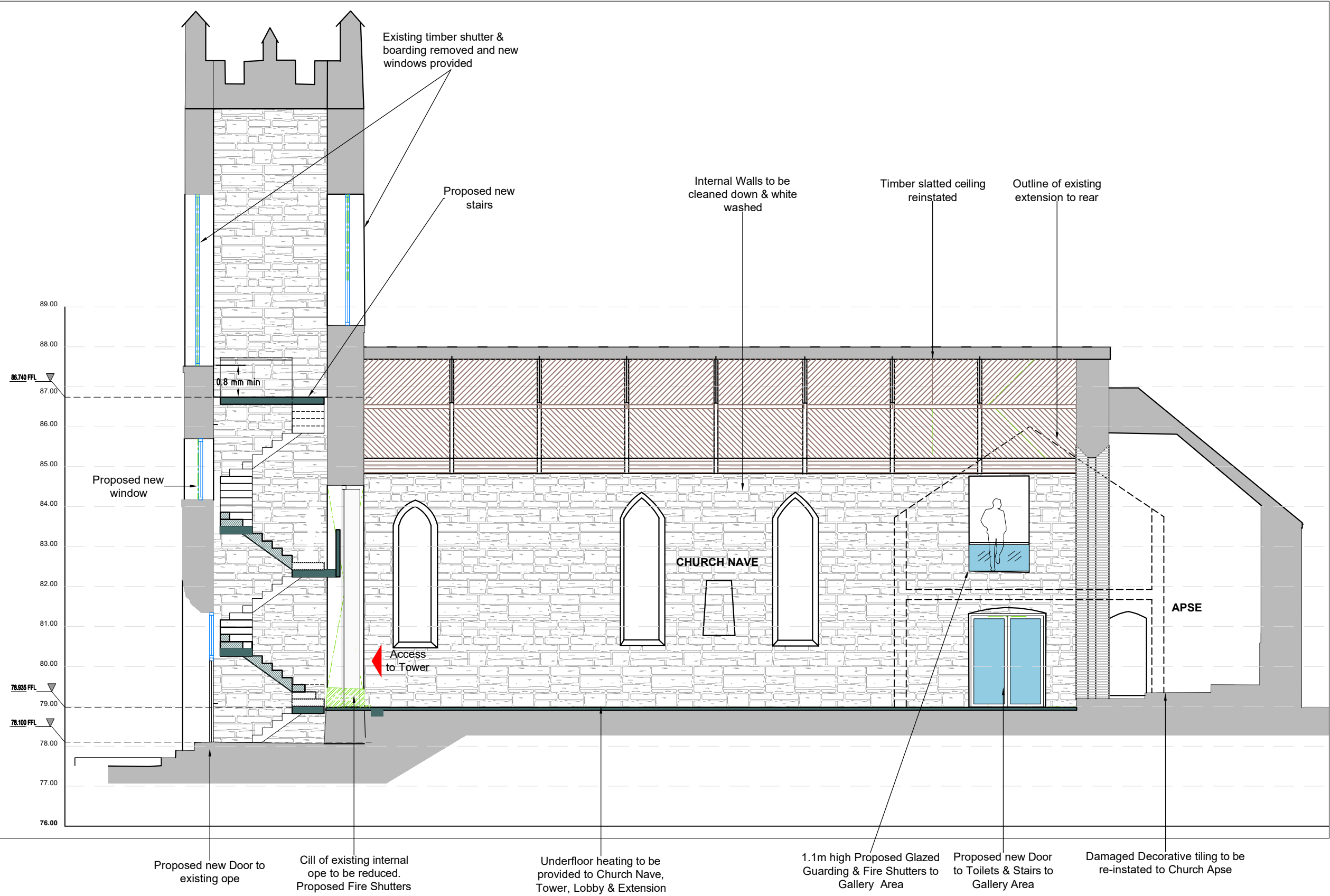

Proposed Section A-A

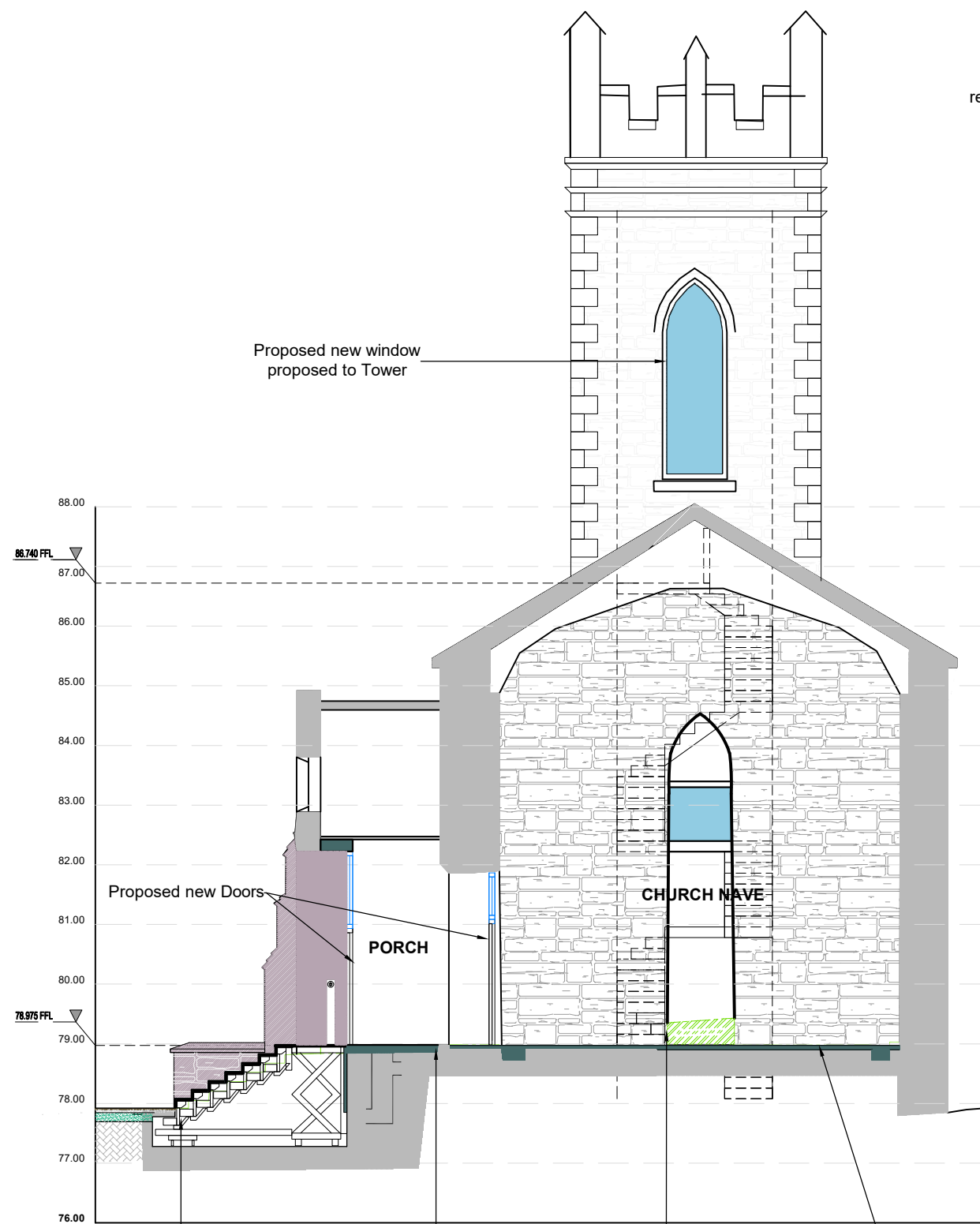

Proposed Section B-B

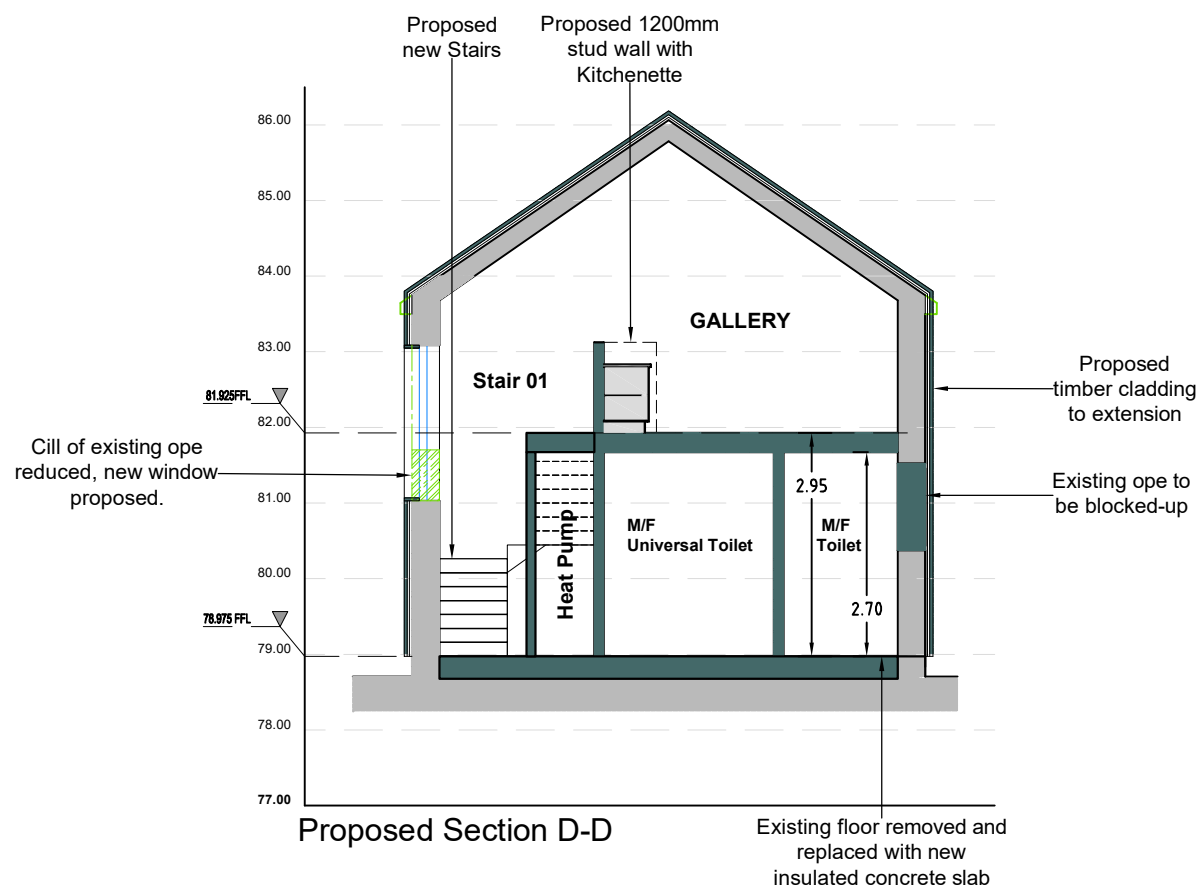

Proposed Section D-D



Proposed Section C-C

Note :
Dimensions not to be scaled from drawing.
For any discrepancies found consult with design office.
Copyright © - Cork County Council Architect's Dept.
This drawing to be read in conjunction with all the Specification Documents.

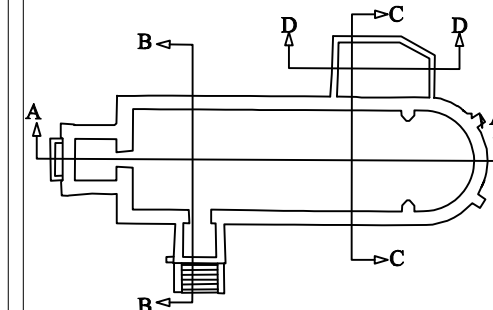

- Existing Wall
- Existing to be removed
- Existing to be removed
- Proposed New Works

PART VIII

C	ISSUED FOR PART 8	DEC 2021
Rev / Issue No:	Revision / Issue Description	Date:
Project Stage:	Stage II- DESIGN	

Comhairle Contae Chorcaí
Roinn na nAiltirí
Oibríochtaí na gCeantar Bardasach & Forbairt Tuaithe
Halla an Chontae | Corcaigh | T12 R2NC | Éire
An tAiltire Contae | Marcus O'Coileáin

Cork County Council
Architects Department
Municipal Districts Operations & Rural Development
County Hall | Cork | T12 R2NC | Ireland
County Architect | Mark Collins
T +353-021 428 5430 | architects@corkcoco.ie | www.corkcoco.ie



Project Title:	Church of Ireland Macrooom
----------------	---------------------------------------

Design Team:	Date: July 2021	Dwg. No:
Architect: M O'Brien	Scale: 1:100	3101
Technician: C.Mulcahy	Sheet: A3	
Surveyor: J.Horgan		
File No:	S2117-DR-CCC-AR-3101	
File Path:		

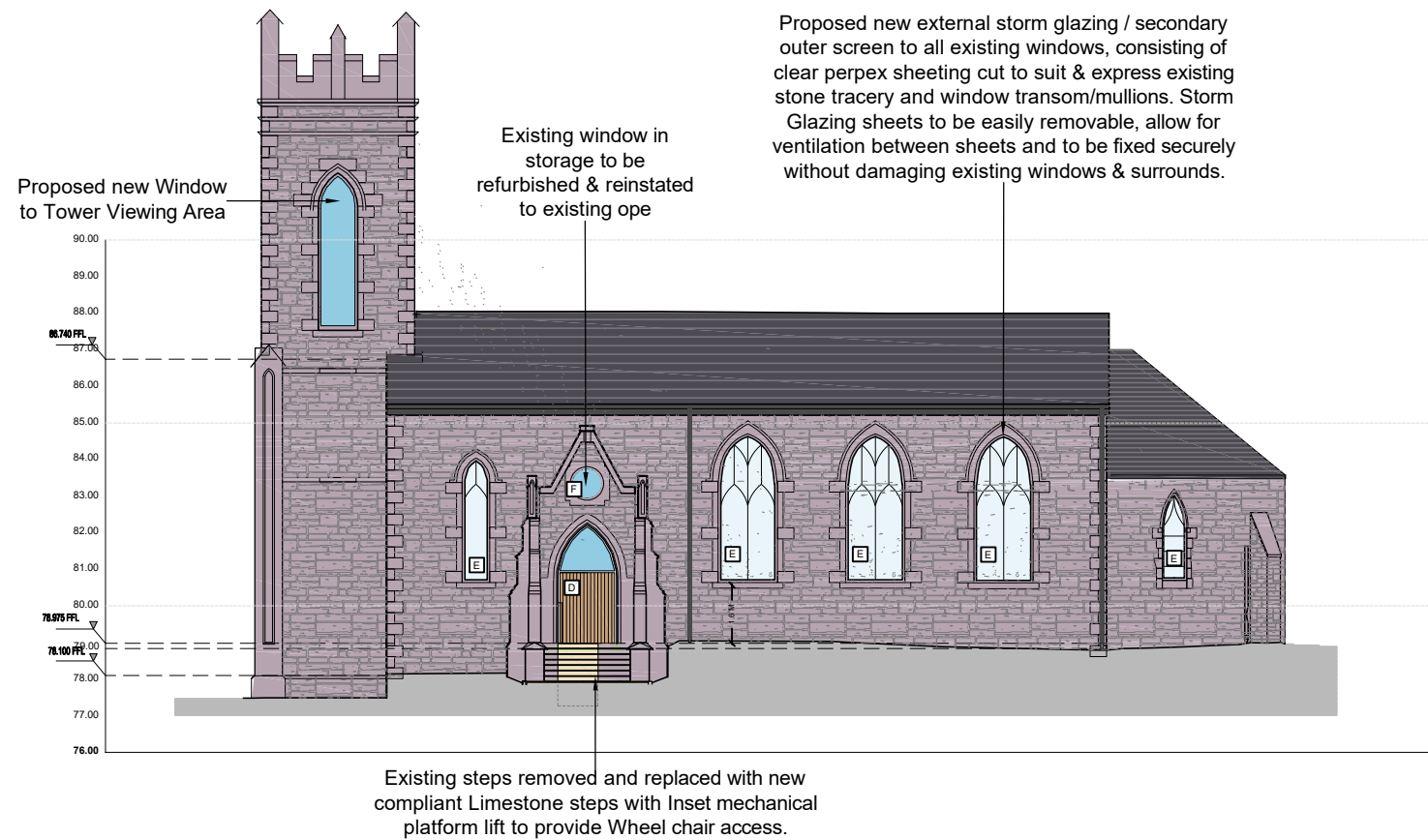

South Elevation

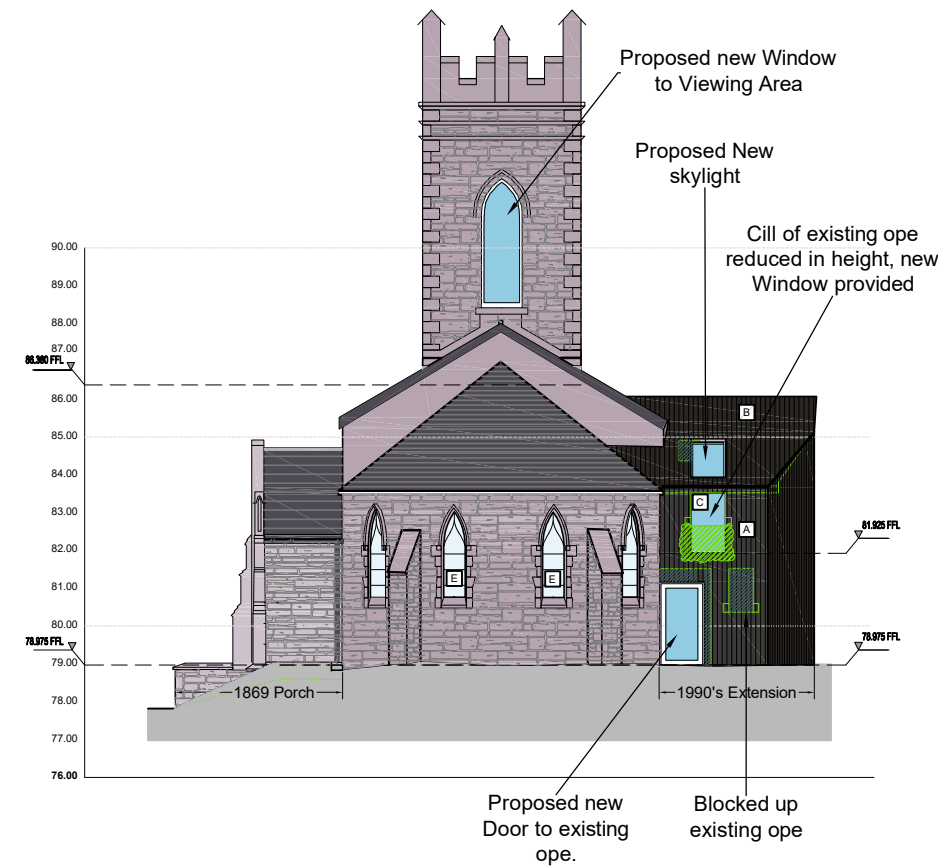

East Elevation

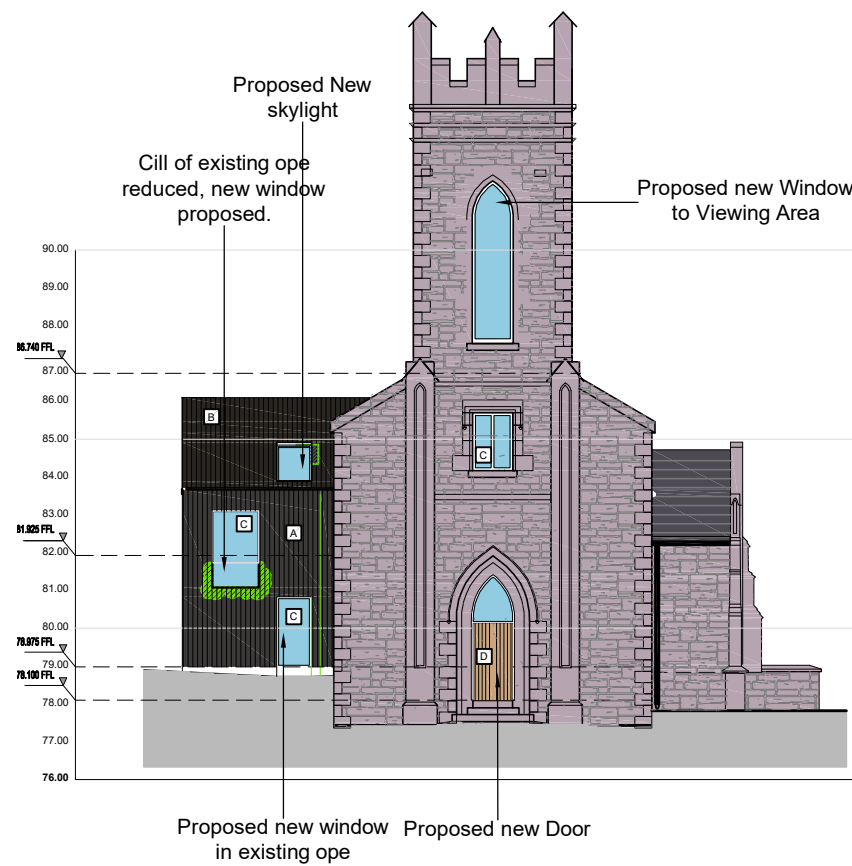

West Elevation

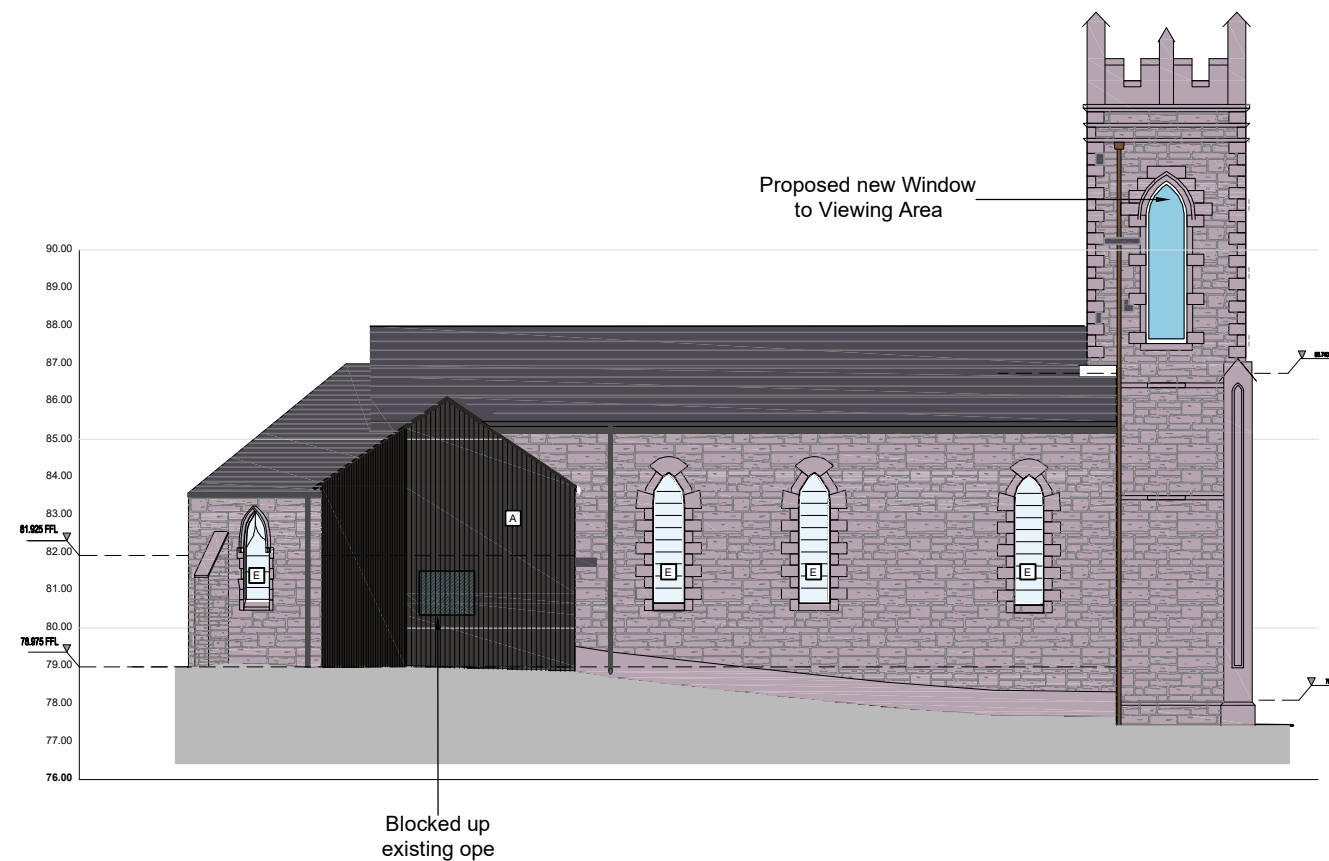

North Elevation

Note :
Dimensions not to be scaled from drawing.
For any discrepancies found consult with design office.
Copyright © - Cork County Council Architect's Dept.
This drawing to be read in conjunction with all the
Specification Documents.

- Existing to be removed
- Existing to be removed
- Proposed New Works

FINISHES

- A Burnt Larch Timber wall Cladding
- B Burnt Larch Timber Roof Cladding
- C Powder-coated black aluminum frame Window/Door
- D Iroko Hardwood Doors
- E External Storm Glazing to existing windows(Clear Perspex)
- F Existing windows in storage to be refurbished & reinstated

PART VIII

Rev / Issue No:	Revision / Issue Description	Date:
Project Stage:	Stage II- DESIGN	

Comhairle Contae Chorcaí
Roinn na nAiltirí
Oibríochtaí na gCeantar Bardasach & Forbairt Tuaithe
Halla an Chontae | Corcaigh | T12 R2NC | Éire
An tAiltire Contae | Marcus O'Coileáin

Cork County Council
Architects Department
Municipal Districts Operations & Rural Development
County Hall | Cork | T12 R2NC | Ireland
County Architect | Mark Collins
T +353-021 428 5430 | architects@corkcoco.ie | www.corkcoco.ie



Project Title:	Church of Ireland Macroom
----------------	--------------------------------------

Drawing Title:	Elevations Proposed	Date: July 2021	Dwg. No:
Design Team:	Architect: M O'Brien Technician: C.Mulcahy Surveyor: C.Mulcahy	Scale: 1:200	Sheet: A3
File No:	S2117-DR-CCC-AR-3200		
File Path:			

3200

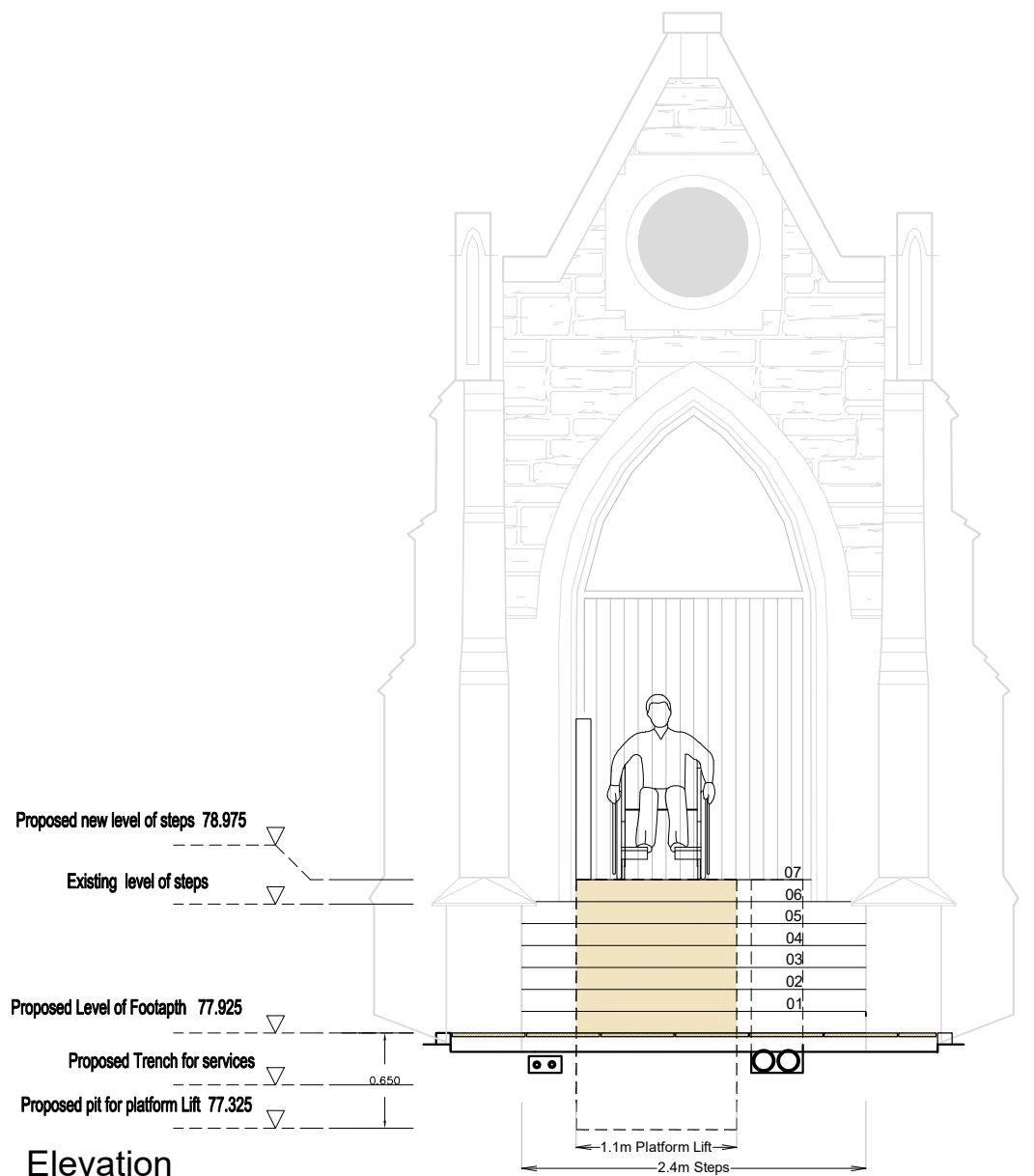

Elevation

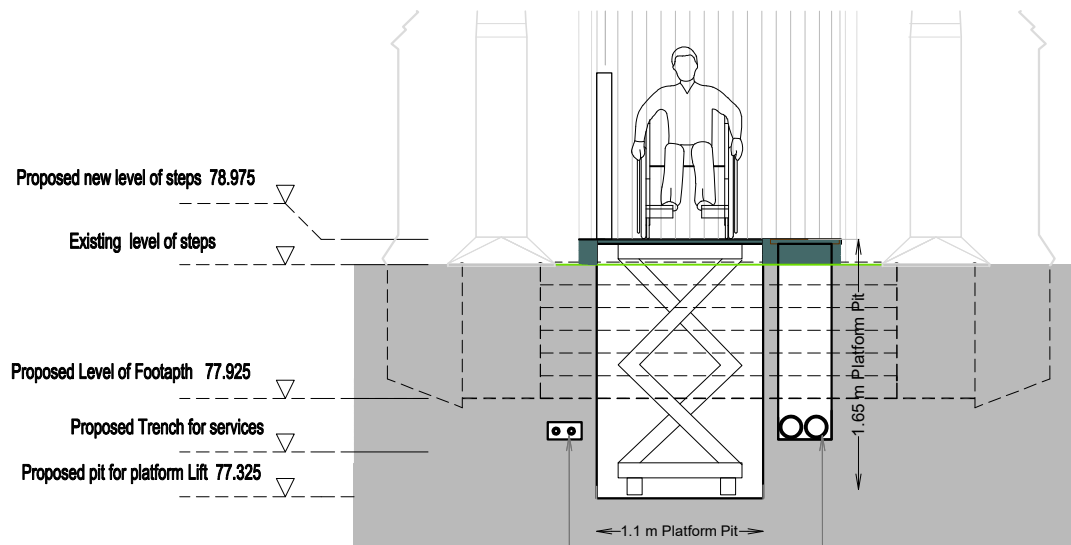

Section

Trench for Data & ESB utilities
Proposed Foul water drop Manhole

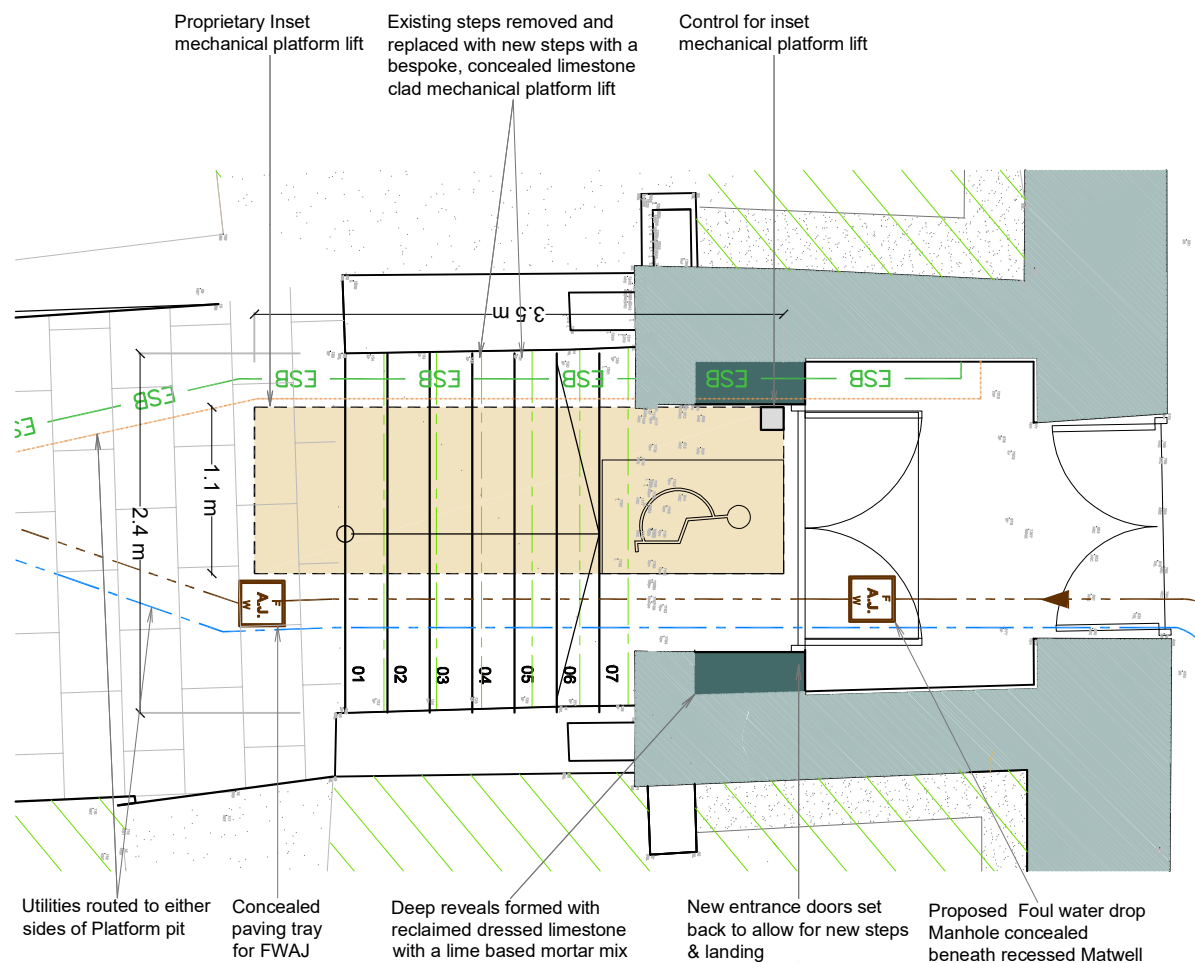

Plan

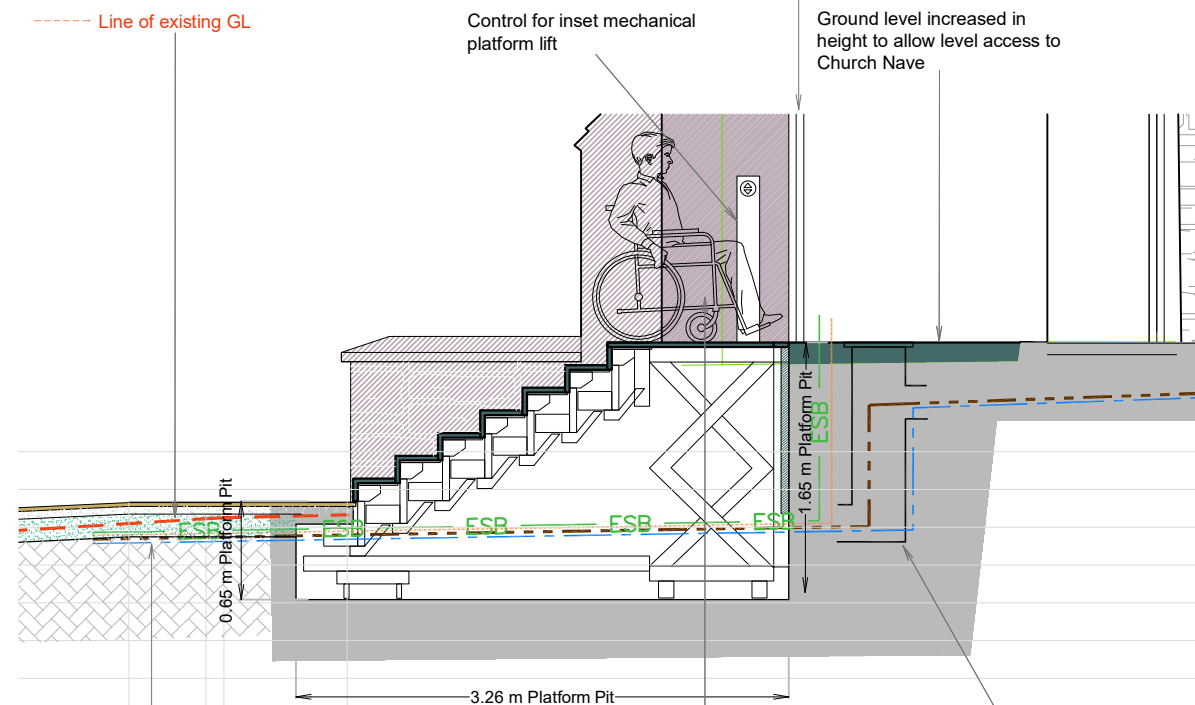

Section

Utilities routed to either sides of Platform pit
Deep reveals formed with new dressed limestone with a lime based mortar mix
Proposed Foul water drop Manhole

Note :
Dimensions not to be scaled from drawing.
For any discrepancies found consult with design office.
Copyright © - Cork County Council Architect's Dept.
This drawing to be read in conjunction with all the Specification Documents.

Note: More investigations and consultancy input required to finalise the proposed design of all overhead and/or underground services

DRAINAGE LEGEND

- Foul Water Drainage
- Water Duct
- E.S.B Duct
- Phone/Fibre Optic Cable

PART VIII

Rev / Issue No:	Revision / Issue Description	Date:
B		
Project Stage: Stage II- DESIGN		

Comhairle Contae Chorcaí
Roinn na nAiltirí
Oibríochtaí na gCeantar Bardasach & Forbairt Tuaithe
Halla an Chontae | Corcaigh | T12 R2NC | Éire
An tAiltire Contae | Marcus O'Colleáin

Cork County Council
Architects Department
Municipal Districts Operations & Rural Development
County Hall | Cork | T12 R2NC | Ireland
County Architect | Mark Collins
T +353-021 428 5430 | architects@corkcoco.ie | www.corkcoco.ie



Project Title: Church of Ireland Macroom

Drawing Title: Proposed Steps & Platform Lift
Plan Sections & Elevations

Design Team:	Date: Dec 2021	Dwg. No:
Architect: M.O'Brien	Scale: 1:50	6001
Technician: C.Mulcahy	Sheet: A3	
Surveyor: J.Horgan		
File No: S2117-DR-CCC-AR-6001		
File Path:		

Note :
Dimensions not to be scaled from drawing.
For any discrepancies found consult with design office.
Copyright © - Cork County Council Architect's Dept.
This drawing to be read in conjunction with all the
Specification Documents.

Note: More investigations and
consultancy input required to finalise the
proposed design of all overhead and/or
underground services

DRAINAGE LEGEND

- Foul Water Drainage
- Water Duct
- E.S.B Duct
- Phone/Fibre Optic Cable

PART VIII

B		
Rev / Issue No:	Revision / Issue Description	Date:
Project Stage:	Stage II- DESIGN	

Comhairle Contae Chorcaí
Roinn na nAiltirí
Oibríochtaí na gCeantar Bardasach & Forbairt Tuaithe
Halla an Chontae | Corcaigh | T12 R2NC | Éire
An tAiltire Contae | Marcus O'Coileáin

Cork County Council
Architects Department
Municipal Districts Operations & Rural Development
County Hall | Cork | T12 R2NC | Ireland
County Architect | Mark Collins
T +353-021 428 5430 | architects@corkcoco.ie | www.corkcoco.ie



Project Title: **Church of Ireland
Macroom**

Drawing Title: **Proposed Utilities & Footpath
Plan & Sections**

Design Team:	Date: Dec 2021	Dwg. No:
Architect: M.O'Brien	Scale: 1:200+1:100	6002
Technician: C.Mulcahy	Sheet: A3	
Surveyor: J.Horgan		

File No: **S2117-DR-CCC-AR-6002**
File Path:

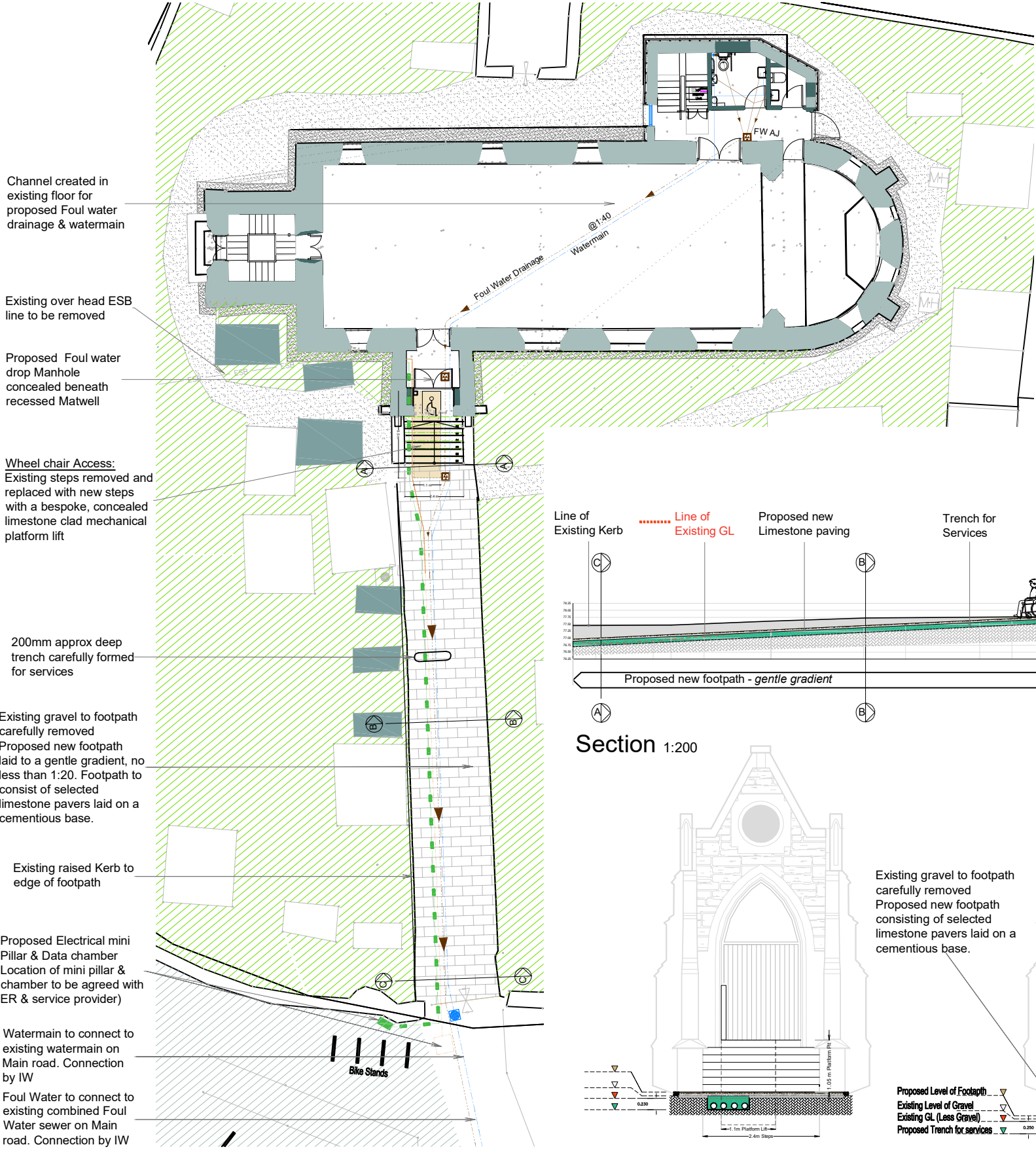

Proposed Services Layout 1:200

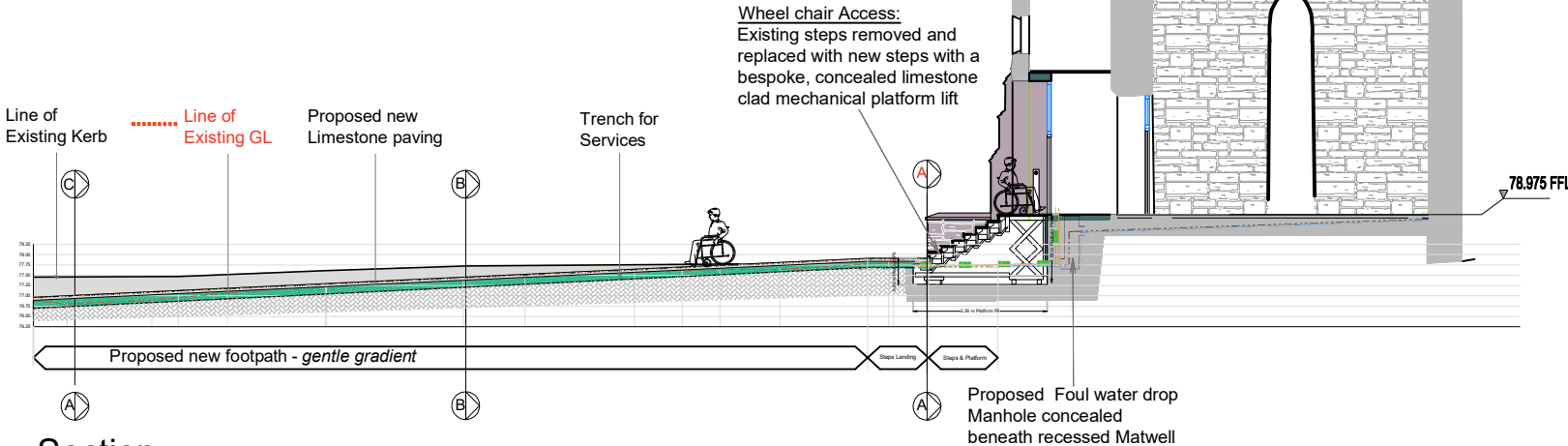

Section 1:200

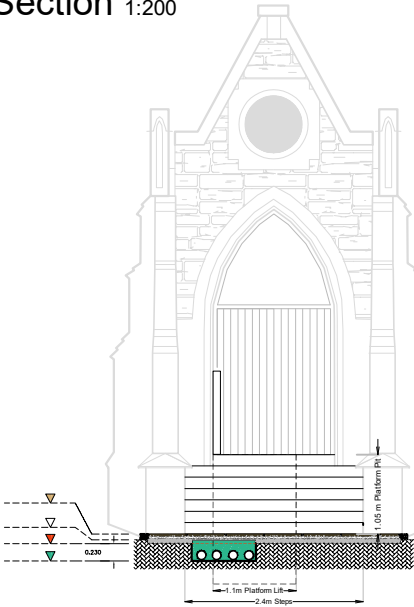

Section A-A 1:100

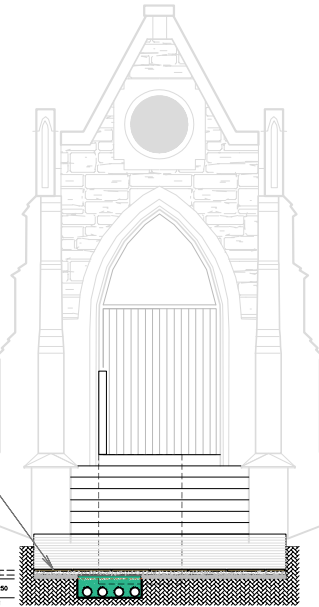

Section B-B 1:100

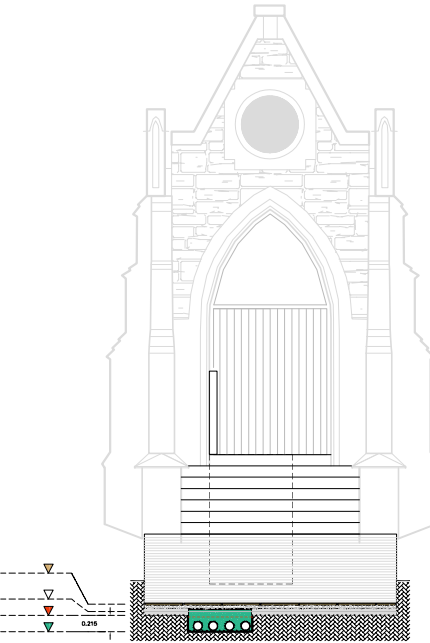

Section C-C 1:100