

Publisher / Source:
=====

File Format:
=====

Clip Extent / Area of Interest (AOI):
 =====
 LLX,LLY= 553316.0,622677.0
 LRX,LRY= 553648.0,622677.0
 ULX,ULY= 553316.0,622923.0
 URX,URY= 553648.0,622923.0

Centre Point Coordinates:
=====

Data Extraction Date:
=====

```
Product Version:
=====
Version= 1.3
```

AREA:	
-	0.0136 ACRES
-	0.0553 HECTARES

ALL CONSTRUCTION METHODS, MATERIALS, SERVICES AND INSTALLATIONS TO BE IN ACCORDANCE WITH ALL BUILDING REGULATIONS AND CODES OF PRACTICE AT TIME OF CONSTRUCTION. ALL SUB-CONTRACTORS ARE ULTIMATELY RESPONSIBLE FOR ENSURING COMPLIANCE WITH REGULATIONS WITHIN THEIR OWN TRADE. ALL TRADES TO CHECK DIMENSIONS ON SITE PRIOR TO CONSTRUCTION OR FABRICATION. FIGURED DIMENSIONS TO BE TAKEN ONLY. ARCHITECTS TO BE INFORMED IMMEDIATELY OF ANY DISCREPANCIES BEFORE WORK PROCEEDS. IF IN DOUBT, ASK!

DRAWING ISSUED FOR	DATE	REVISION	REV BY
--------------------	------	----------	--------

PATH: /Users/christopherolden/Desktop/00/02 - JCA/CO-WFH-2022/20066- Courthouse And Market House, Charleville/2.0 Project Drawings/2.3 Planning (PL)/20066_PL001.dwg
LAST SAVED BY: chris.oden@jca.com.au 13.08.21

T: +353 (0)21 439 3800
E: architects@jca.ie
www.jca.ie

Cork Office
27/29 Washington Street,
Cork T12 WN8F

Meath Office
St. Albert's House, Old Navan Road,
Dunboyme, Co. Meath, A661856

JOB TITLE

DATE	SCALE	REV.	DRAWN	CHECKED
25-Jan-22	1:10560	3.0	C.O.	A.M.

DWG NUMBER	PROJECT NUMBER
PL001	20066

DATE	SCALE	REV.	DRAWN	CHECKED
25-Jan-22	1:10560	3.0	C.O.	A.M.

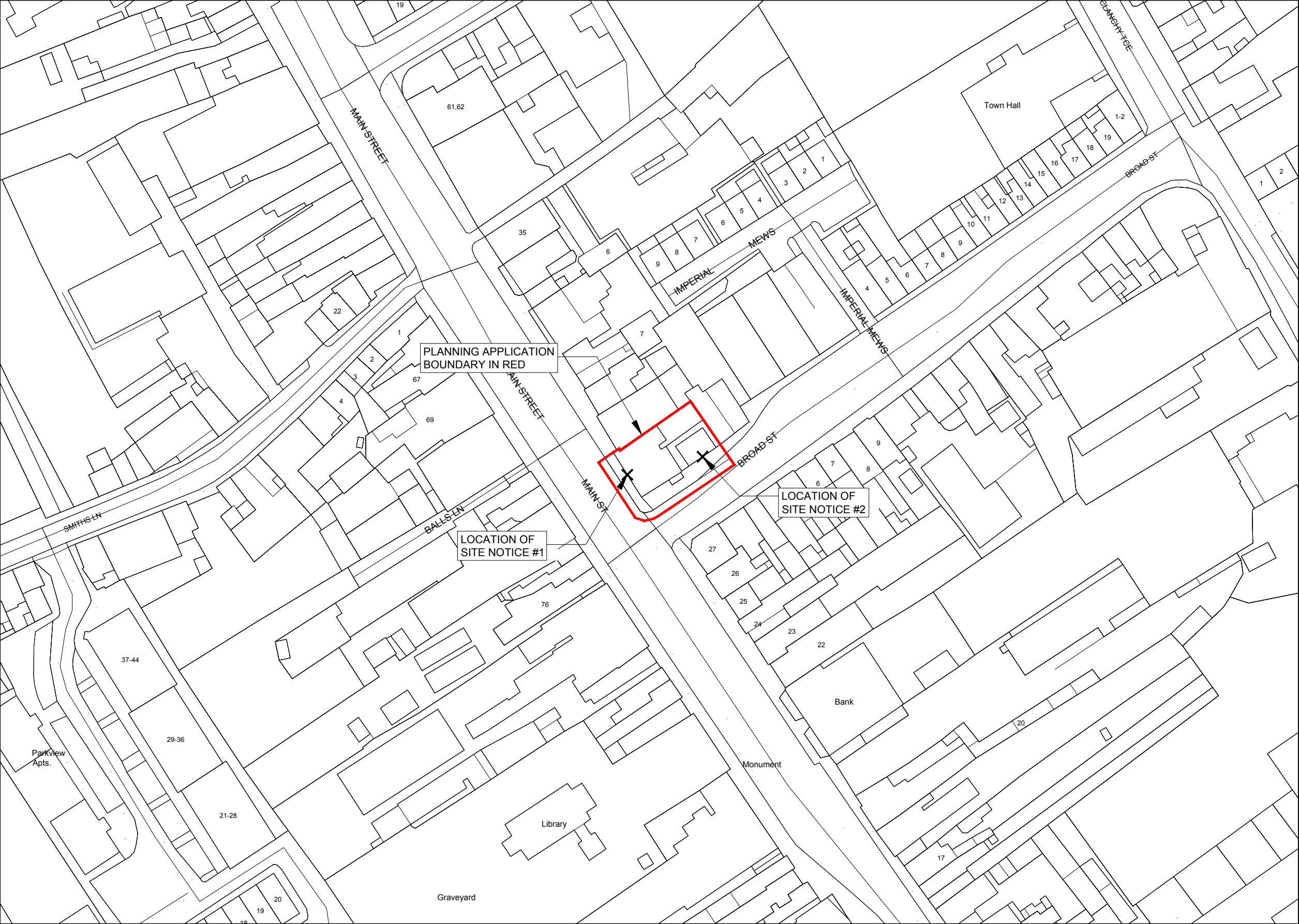

N

Description:
=====

Digital Cartographic Model (DCM)

Publisher / Source:
=====

Ordnance Survey Ireland (OSi)

Data Source / Reference:
=====

PRIME2

File Format:
=====

Autodesk AutoCAD (DWG_R2013)

File Name:
=====

v_50244345_1.dwg

Clip Extent / Area of Interest (AOI):
=====

LLX,LLY= 553316.0,622677.0
LRX,LRY= 553648.0,622677.0
ULX,ULY= 553316.0,622923.0
URX,URY= 553648.0,622923.0

Projection / Spatial Reference:
=====

Projection= IRENET95_Irish_Transverse_Mercator

Centre Point Coordinates:
=====

X,Y= 553482.0,622800.0

Reference Index:
=====

Map Series | Map Sheets
1:1,000 | 5413-07
1:1,000 | 5413-08
1:1,000 | 5413-12
1:1,000 | 5413-13

Data Extraction Date:
=====

Date= 19-Jan-2022

Source Data Release:
=====

DCLMS Release V1.148.112

Product Version:
=====

Version= 1.3

License / Copyright:
=====

Ordnance Survey Ireland 'Terms of Use' apply.
Please visit 'www.osi.ie/about/terms-conditions'.
© Ordnance Survey Ireland, 2022

AREA:

- 0.0136 ACRES

- 0.0553 HECTARES

IMPORTANT TO READ

©THIS DRAWING IS COPYRIGHT

ALL CONSTRUCTION METHODS, MATERIALS, SERVICES AND INSTALLATIONS TO BE IN ACCORDANCE WITH ALL BUILDING REGULATIONS AND CODES OF PRACTICE AT TIME OF CONSTRUCTION. ALL SUB-CONTRACTORS ARE ULTIMATELY RESPONSIBLE FOR ENSURING COMPLIANCE WITH REGULATIONS WITHIN THEIR OWN TRADE. ALL TRADES TO CHECK DIMENSIONS ON SITE PRIOR TO CONSTRUCTION OR FABRICATION. FIGURED DIMENSIONS TO BE TAKEN ONLY. ARCHITECTS TO BE INFORMED IMMEDIATELY OF ANY DISCREPANCIES BEFORE WORK PROCEEDS. IF IN DOUBT, ASK

DRAWING ISSUED FOR

DATE

REVISION

REV BY

PATH : /Users/christopherolden/Desktop/00/02 - JCA/CO-WFH-2022/20066- Courthouse And Market House, Charleville/2.0 Project Drawings/2.3 Planning (PLI)/20066_PL002.dwg

LAST SAVED BY: christopherolden 25/08/22 12:28:33 p.m.

JCA Architects

T: +353 (0)21 439 3800
E: architects@jca.ie
www.jca.ie

Cork Office
27/29 Washington Street,
Cork, T12 WN8F

Meath Office
St. Albert's House, Old Navan Road,
Dunboyne, Co. Meath, A86H856

PLANNING		DATE	SCALE	REV.	DRAWN	CHECKED
JOB TITLE		25 - Jan - 22	1:1000	3.0	C.O.	A.M.
DWG TITLE		URBAN PLACE MAP				
COURT AND MARKET HOUSE CHARLEVILLE CORK COUNTY COUNCIL		DWG. NUMBER	PROJECT NUMBER			
		PL002	20066			



©THIS DRAWING IS COPYRIGHT

ALL CONSTRUCTION METHODS, MATERIALS, SERVICES AND INSTALLATIONS TO BE IN ACCORDANCE WITH ALL BUILDING REGULATIONS AND CODES OF PRACTICE AT TIME OF CONSTRUCTION. ALL SUB-CONTRACTORS ARE ULTIMATELY RESPONSIBLE FOR ENSURING COMPLIANCE WITH REGULATIONS WITHIN THEIR OWN TRADE. ALL TRADES TO CHECK DIMENSIONS ON SITE PRIOR TO CONSTRUCTION OR FABRICATION. FIGURED DIMENSIONS TO BE TAKEN ONLY. ARCHITECTS TO BE INFORMED IMMEDIATELY OF ANY DISCREPANCIES BEFORE WORK PROCEEDS. IF IN DOUBT, ASK!

DRAWING ISSUED FOR

	DATE
--	------

REVISION

REV BY	
--------	--

PATH: /Users/christopherolden/Desktop/00/02 - JCA/CO-WFH-2022/20066- Courthouse And Market House, Charleville/2.0 Project Drawings/2.3 Planning (PL)/20066_SY-PL.dwg
LAST SAVED BY Christopher Olden 25/08/2022 12:28:33 p.m.

T: +353 (0)21 439 3800
E: architects@jca.ie
www.jca.ie

Cork Office
27/29 Washington Street,
Cork, T12 WN8F

Meath Office:
St. Albert's House, Old Navan Road,
Dunboyne, Co. Meath, A961056

JOB TITLE

COURT AND MARKET HOUSE
CHARLEVILLE
CORK COUNTY COUNCIL

DATE	SCALE	REV.	DRAWN	CHECKED
25-Jan-22	1:100	3.0	C.O.	A.M.

DWG TITLE

EXISTING GROUND FLOOR PLAN

DWG NUMBER
SY100

PROJECT NUMBER	20066
----------------	-------



IMPORTANT TO READ

©THIS DRAWING IS COPYRIGHT
ALL CONSTRUCTION METHODS, MATERIALS, SERVICES AND
INSTALLATIONS TO BE IN ACCORDANCE WITH ALL BUILDING
REGULATIONS AND CODES IN PRACTICE AT TIME OF CONSTRUCTION.
ALL SUB-CONTRACTORS ARE ULTIMATELY RESPONSIBLE FOR ENSURING
COMPLIANCE WITH REGULATIONS WITHIN THEIR OWN TRADE. ALL
TRADES TO CHECK DIMENSIONS ON SITE PRIOR TO CONSTRUCTION OR
FABRICATION. FIGURED DIMENSIONS TO BE TAKEN ONLY. ARCHITECTS
TO BE INFORMED IMMEDIATELY OF ANY DISCREPANCIES BEFORE WORK
PROCEEDS. IF IN DOUBT, ASK!

DRAWING ISSUED FOR

	DATE
--	------

REVISION

REV	BY
-----	----

PATH: /Users/christopheroiden/Desktop/00/02 - JCA/CO-WFH-2022/20066- Courthouse And Market House, Charleville/2.0 Project Drawings/2.3 Planning (PL)/20066_SY-PL.dwg
LAST SAVED BY Christopher Oiden 11/29/2022 12:28:33 p.m.

JCA Architects

T: +353 (0)21 439 3800
E: architects@jca.ie
www.jca.ie

Cork Office
27/29 Washington Street,
Cork, T12 WN8F

Meath Office
St. Albert's House, Old Navan Road,
Dunboyne, Co. Meath, A96K056

PLANNING

JOB TITLE

COURT AND MARKET HOUSE
CHARLEVILLE
CORK COUNTY COUNCIL

DATE	SCALE	REV.	DRAWN	CHECKED
25-Jan-22	1:100	3.0	C.O.	A.M.

DWG TITLE

EXISTING ROOF PLAN

DWG NUMBER
SY102

PROJECT NUMBER	20066
----------------	-------



©THIS DRAWING IS COPYRIGHT

ALL CONSTRUCTION METHODS, MATERIALS, SERVICES AND INSTALLATIONS TO BE IN ACCORDANCE WITH ALL BUILDING REGULATIONS AND CODES OF PRACTICE AT TIME OF CONSTRUCTION. ALL SUB-CONTRACTORS ARE ULTIMATELY RESPONSIBLE FOR ENSURING COMPLIANCE WITH REGULATIONS WITHIN THEIR OWN TRADE. ALL TRADES TO CHECK DIMENSIONS ON SITE PRIOR TO CONSTRUCTION OR FABRICATION. FIGURED DIMENSIONS TO BE TAKEN ONLY. ARCHITECTS TO BE INFORMED IMMEDIATELY OF ANY DISCREPANCIES BEFORE WORK PROCEEDS. IF IN DOUBT, ASK!

	-	-	-
-	-	-	-
-	-	-	-
-	-	-	-
-	-	-	-
-	-	-	-
DRAWING ISSUED FOR	DATE	REVISION	REV BY

PATH: /Users/christopherolden/Desktop/00/02 - JCA/CO-WFH-2022/20066- Courthouse And Market House, Charleville/2.0 Project Drawings/2.3 Planning (PL)/20066_SY-PL.dwg
LAST SAVED BY Christopher Olden 25/08/2022 12:28:33 p.m.

T: +353 (0)21 439 3800
E: architects@jca.ie
www.jca.ie

Cork Office
27/29 Washington Street,
Cork, T12 WN8F

Meath Office:
St. Albert's House, Old Navan Road,
Dunboyne, Co. Meath, A961056

JOB TITLE

COURT AND MARKET HOUSE
CHARLEVILLE
CORK COUNTY COUNCIL

DATE	SCALE	REV.	DRAWN	CHECKED
25-Jan-22	1:100	3.0	C.O.	A.M.
DWG TITLE				
EXISTING FIRST FLOOR PLAN				
DWG NUMBER	PROJECT NUMBER			
SY101	20066			

1. ԲՐԵՄԸ.

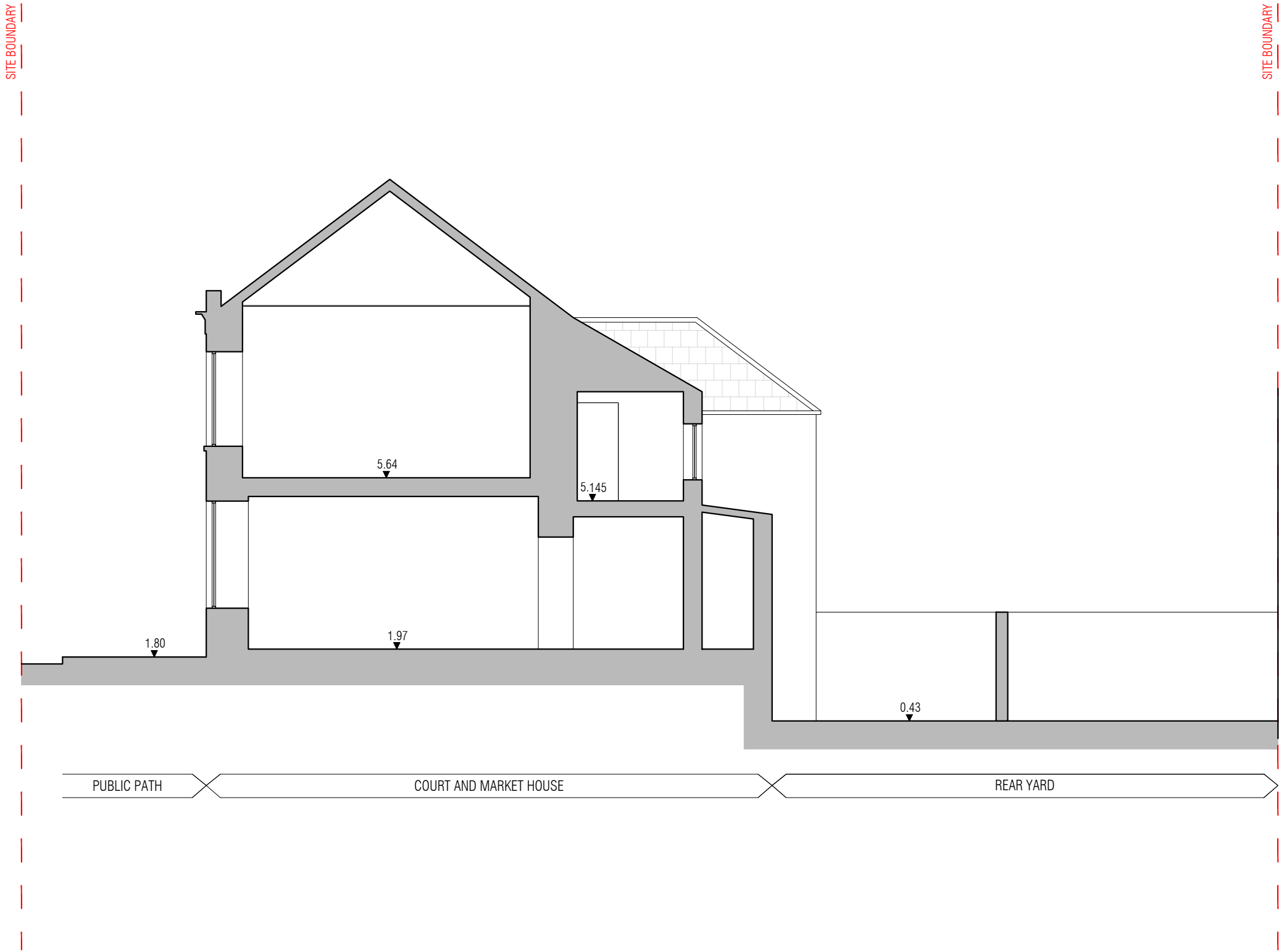

EXISTING SECTION A - A
SCALE 1:100

IMPORTANT TO READ
©THIS DRAWING IS COPYRIGHT
ALL CONSTRUCTION METHODS, MATERIALS, SERVICES AND
INSTALLATIONS TO BE IN ACCORDANCE WITH ALL BUILDING
REGULATIONS AND CODES OF PRACTICE AT TIME OF CONSTRUCTION.
ALL SUB-CONTRACTORS ARE ULTIMATELY RESPONSIBLE FOR ENSURING
COMPLIANCE WITH REGULATIONS WITHIN THEIR OWN TRADE. ALL
TRADES TO CHECK DIMENSIONS ON SITE PRIOR TO CONSTRUCTION OR
FABRICATION. FIGURED DIMENSIONS TO BE TAKEN ONLY. ARCHITECTS
TO BE INFORMED IMMEDIATELY OF ANY DISCREPANCIES BEFORE WORK
PROCEEDS. IF IN DOUBT, ASK!

-	-	-	-	-
-	-	-	-	-
-	-	-	-	-
-	-	-	-	-
-	-	-	-	-
-	-	-	-	-
-	-	-	-	-
-	-	-	-	-
DRAWING ISSUED FOR		DATE	REVISION	REV BY

PATH : /Users/christopherolden/Desktop/00/02 - JCA/CO-WFH-2022/20066- Courthouse And Market House, Charleville/2.0 Project Drawings/2.3 Planning (PL)/20066_SY-PL.dwg
LAST SAVED BY: christopherolden 25/09/22 12:28:33 p.m.

JCA Architects
T: +353 (0)21 439 3800
E: architects@jca.ie
www.jca.ie
Cork Office
27/29 Washington Street,
Cork, T12 WN8F
Meath Office
St. Albert's House, Old Navan Road,
Dunboyne, Co. Meath, A86H856

PLANNING JOB TITLE COURT AND MARKET HOUSE CHARLEVILLE CORK COUNTY COUNCIL	DATE 25-Jan-22	SCALE 1:100	REV. 3.0	DRAWN C.O.	CHECKED A.M.
	DWG TITLE EXISTING SECTION A - A				
	DWG. NUMBER SY200	PROJECT NUMBER 20066			

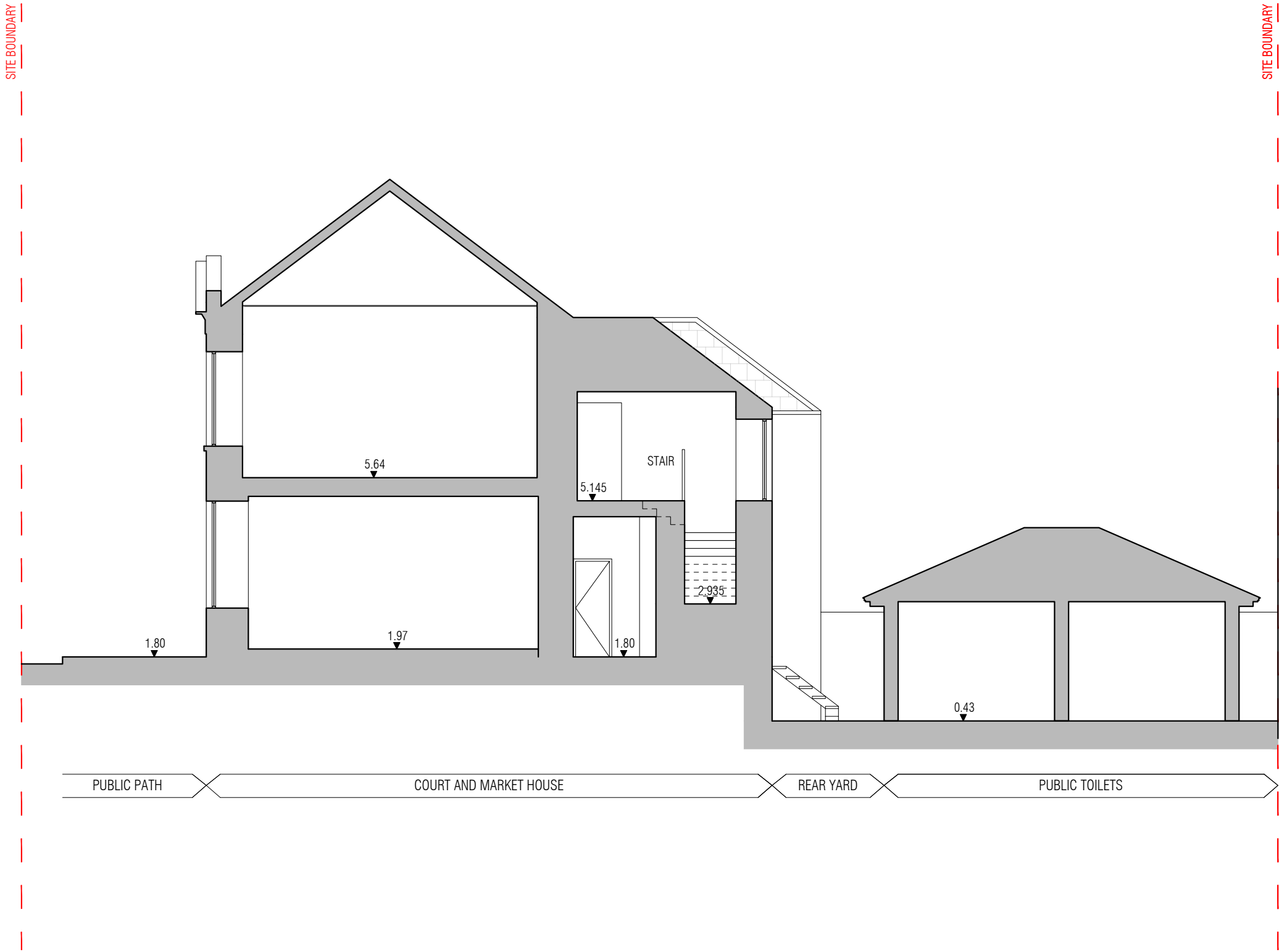

EXISTING SECTION B - B

SCALE 1:100

IMPORTANT TO READ
©THIS DRAWING IS COPYRIGHT
ALL CONSTRUCTION METHODS, MATERIALS, SERVICES AND
INSTALLATIONS TO BE IN ACCORDANCE WITH ALL BUILDING
REGULATIONS AND CODES OF PRACTICE AT TIME OF CONSTRUCTION.
ALL SUB-CONTRACTORS ARE ULTIMATELY RESPONSIBLE FOR ENSURING
COMPLIANCE WITH REGULATIONS WITHIN THEIR OWN TRADE. ALL
TRADES TO CHECK DIMENSIONS ON SITE PRIOR TO CONSTRUCTION OR
FABRICATION. FIGURED DIMENSIONS TO BE TAKEN ONLY. ARCHITECTS
TO BE INFORMED IMMEDIATELY OF ANY DISCREPANCIES BEFORE WORK
PROCEEDS. IF IN DOUBT, ASK

-	-	-	-	-
-	-	-	-	-
-	-	-	-	-
-	-	-	-	-
-	-	-	-	-
-	-	-	-	-
-	-	-	-	-
-	-	-	-	-
DRAWING ISSUED FOR		DATE	REVISION	REV BY

PATH : /Users/christopherolden/Desktop/00/02 - JCA/CO-WFH-2022/20066- Courthouse And Market House, Charleville/2.0 Project Drawings/2.3 Planning (PL)/20066_SY-PL.dwg
LAST SAVED BY: christopherolden 22/01/2022 12:28:33 p.m.

JCA Architects
T: +353 (0)21 439 3800
E: architects@jca.ie
www.jca.ie
Cork Office
27/29 Washington Street,
Cork, T12 WN8F
Meath Office
St. Albert's House, Old Navan Road,
Dunboyne, Co. Meath, A86H856

PLANNING JOB TITLE COURT AND MARKET HOUSE CHARLEVILLE CORK COUNTY COUNCIL	DATE 25-Jan-22	SCALE 1:100	REV. 3.0	DRAWN C.O.	CHECKED A.M.
	DWG TITLE EXISTING SECTION B - B				
	DWG NUMBER SY201	PROJECT NUMBER 20066			



2 EXISTING REAR ELEVATION
SCALE 1:100

THIS DRAWING IS COPYRIGHT
ALL CONSTRUCTION METHODS, MATERIALS, SERVICES AND
INSTALLATIONS ARE TO BE IN ACCORDANCE WITH ALL BUILDING
REGULATIONS AND CODES OF PRACTICE AT TIME OF CONSTRUCTION.
ALL SUB-CONTRACTORS ARE ULTIMATELY RESPONSIBLE FOR ENSURING
COMPLIANCE WITH REGULATIONS WITHIN THEIR OWN TRADE. ALL
TRADES TO CHECK DIMENSIONS ON SITE PRIOR TO CONSTRUCTION OR
FABRICATION. FIGURED DIMENSIONS TO BE TAKEN ONLY. ARCHITECTS
TO BE INFORMED IMMEDIATELY OF ANY DISCREPANCIES BEFORE WORK
PROCEEDS. IF IN DOUBT, ASK!

-	-	-	-
-	-	-	-
-	-	-	-
-	-	-	-
-	-	-	-
-	-	-	-
DRAWING ISSUED FOR	DATE	REVISION	REV BY

PATH: /Users/christopheroiden/Desktop/00702 - JCA/CO-WFH-2022/20066- Courthouse And Market House, Charleville/2.0 Project Drawings/2.3 Planning (PL)/20066_SY-PL.dwg
LAST SAVED BY: Christopher Oiden 11/29/2022 12:28:33 p.m.

T: +353 (0)21 439 3800
E: architects@jca.ie
www.jca.ie

Cork Office
27/29 Washington Street,
Cork, T12 WN8F

Meath Office:
St. Albert's House, Old Navan Road,
Dunboyne, Co. Meath, A961056

JOB TITLE

COURT AND MARKET HOUSE
CHARLEVILLE
CORK COUNTY COUNCIL

DATE	SCALE	REV.	DRAWN	CHECKED
25-Jan-22	1:100	3.0	C.O.	A.M.
DWG TITLE				
EXISTING ELEVATIONS 1				
DWG NUMBER	PROJECT NUMBER			
SY300	20066			



EXISTING BROAD STREET ELEVATION

SCALE 1:100

IMPORTANT TO READ
©THIS DRAWING IS COPYRIGHT
ALL CONSTRUCTION METHODS, MATERIALS, SERVICES AND
INSTALLATIONS TO BE IN ACCORDANCE WITH ALL BUILDING
REGULATIONS AND CODES OF PRACTICE AT TIME OF CONSTRUCTION.
ALL SUB-CONTRACTORS ARE ULTIMATELY RESPONSIBLE FOR ENSURING
COMPLIANCE WITH REGULATIONS WITHIN THEIR OWN TRADE. ALL
TRADES TO CHECK DIMENSIONS ON SITE PRIOR TO CONSTRUCTION OR
FABRICATION. FIGURED DIMENSIONS TO BE TAKEN ONLY. ARCHITECTS
TO BE INFORMED IMMEDIATELY OF ANY DISCREPANCIES BEFORE WORK
PROCEEDS, IF IN DOUBT, ASK

-	-	-	-	-
-	-	-	-	-
-	-	-	-	-
-	-	-	-	-
-	-	-	-	-
-	-	-	-	-
-	-	-	-	-
-	-	-	-	-
DRAWING ISSUED FOR		DATE	REVISION	REV BY

PATH : /Users/christopherolden/Desktop/00/02 - JCA/CO-WFH-2022/20066- Courthouse And Market House, Charleville/2.0 Project Drawings/2.3 Planning (PL)/20066_SY-PL.dwg
LAST SAVED BY: christopherolden 2022-12-28 13:33 p.m.

JCA Architects

T: +353 (0)21 439 3800
E: architects@jca.ie
www.jca.ie

Cork Office
27/29 Washington Street,
Cork, T12 WN8F

Meath Office
St. Albert's House, Old Navan Road,
Dunboyne, Co. Meath, A86H856

PLANNING	DATE	SCALE	REV.	DRAWN	CHECKED
	25-Jan-22	1:100	3.0	C.O.	A.M.
	JOB TITLE				
COURT AND MARKET HOUSE CHARLEVILLE CORK COUNTY COUNCIL	DWG TITLE				
	EXISTING ELEVATIONS 2				
	DWG NUMBER	PROJECT NUMBER			
	SY301	20066			

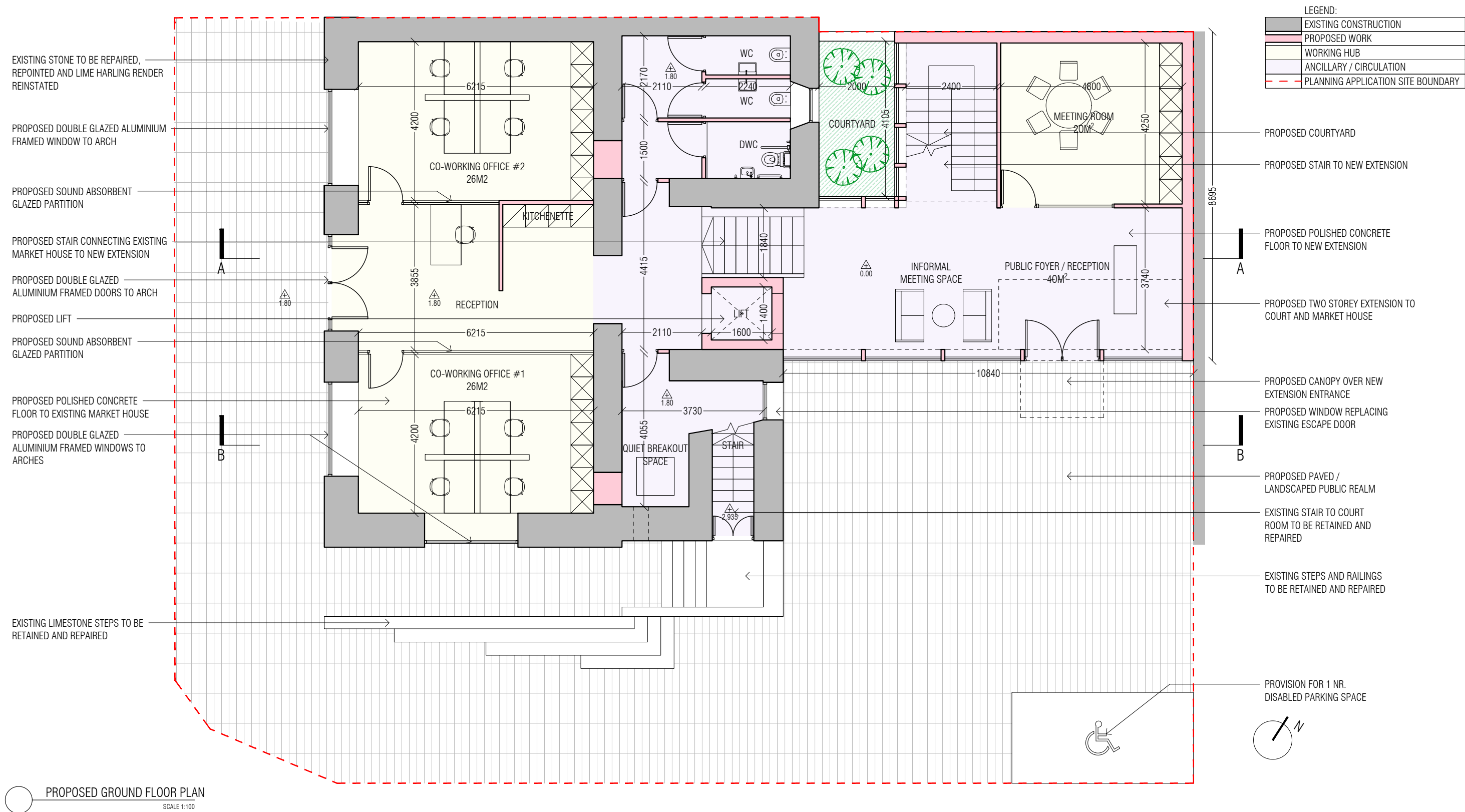

IMPORTANT TO READ

©THIS DRAWING IS COPYRIGHT

ALL CONSTRUCTION METHODS, MATERIALS, SERVICES AND INSTALLATIONS TO BE IN ACCORDANCE WITH ALL BUILDING REGULATIONS AND CODES OF PRACTICE AT TIME OF CONSTRUCTION. ALL SUB-CONTRACTORS ARE ULTIMATELY RESPONSIBLE FOR ENSURING COMPLIANCE WITH REGULATIONS WITHIN THEIR OWN TRADE. ALL TRADES TO CHECK DIMENSIONS ON SITE PRIOR TO CONSTRUCTION OR FABRICATION. FIGURED DIMENSIONS TO BE TAKEN ONLY. ARCHITECTS TO BE INFORMED IMMEDIATELY OF ANY DISCREPANCIES BEFORE WORK PROCEEDS. IF IN DOUBT, ASK

DRAWING ISSUED FOR

DATE

REVISION

REV BY

JCA Architects

T: +353 (0)21 439 3800

E: architects@jca.ie

www.jca.ie

Cork Office

27/29 Washington Street,

Cork, T12 WN8F

Meath Office

St. Albert's House, Old Navan Road,

Dunboyne, Co. Meath, A86H856

PLANNING		DATE	SCALE	REV.	DRAWN	CHECKED
JOB TITLE		25-Jan-22	1:100	3.0	C.O.	A.M.
DWG TITLE		PROPOSED GROUND FLOOR PLAN				
DWG NUMBER		PROJECT NUMBER				
PL 100		20066				



©THIS DRAWING IS COPYRIGHT
ALL CONSTRUCTION METHODS, MATERIALS, SERVICES AND
INSTALLATIONS TO BE IN ACCORDANCE WITH ALL BUILDING
REGULATIONS AND CODES IN PRACTICE AT TIME OF CONSTRUCTION.
ALL SUB-CONTRACTORS ARE ULTIMATELY RESPONSIBLE FOR ENSURING
COMPLIANCE WITH REGULATIONS WITHIN THEIR OWN TRADE. ALL
TRADES TO CHECK DIMENSIONS ON SITE PRIOR TO CONSTRUCTION OR
FABRICATION. FIGURED DIMENSIONS TO BE TAKEN ONLY. ARCHITECTS
TO BE INFORMED IMMEDIATELY OF ANY DISCREPANCIES BEFORE WORK
PROCEEDS. IF IN DOUBT, ASK!

DATE	REVISION	REV BY
------	----------	--------

PATH: /Users/christopheroiden/Desktop/00/02 - JCA/EO-WFH-2022/20066- Courthouse And Market House, Charleville/2.0 Project Drawings/2.3 Planning (PL)/20066_PL.dwg
LAST SAVED BY: Christopher Oiden 2022 12:28:27 p.m.



Meath Office:
St. Albert's House, Old Navan Road,
Dunboyne, Co. Meath, A961056

COURT AND MARKET HOUSE
CHARLEVILLE
CORK COUNTY COUNCIL

DWG NUMBER	PROJECT NUMBER
PL 101	20066



LEGEND:

	EXISTING CONSTRUCTION
	PROPOSED WORK
	PLANNING APPLICATION SITE BOUNDARY

SITE BOUNDARY

SITE BOUNDARY

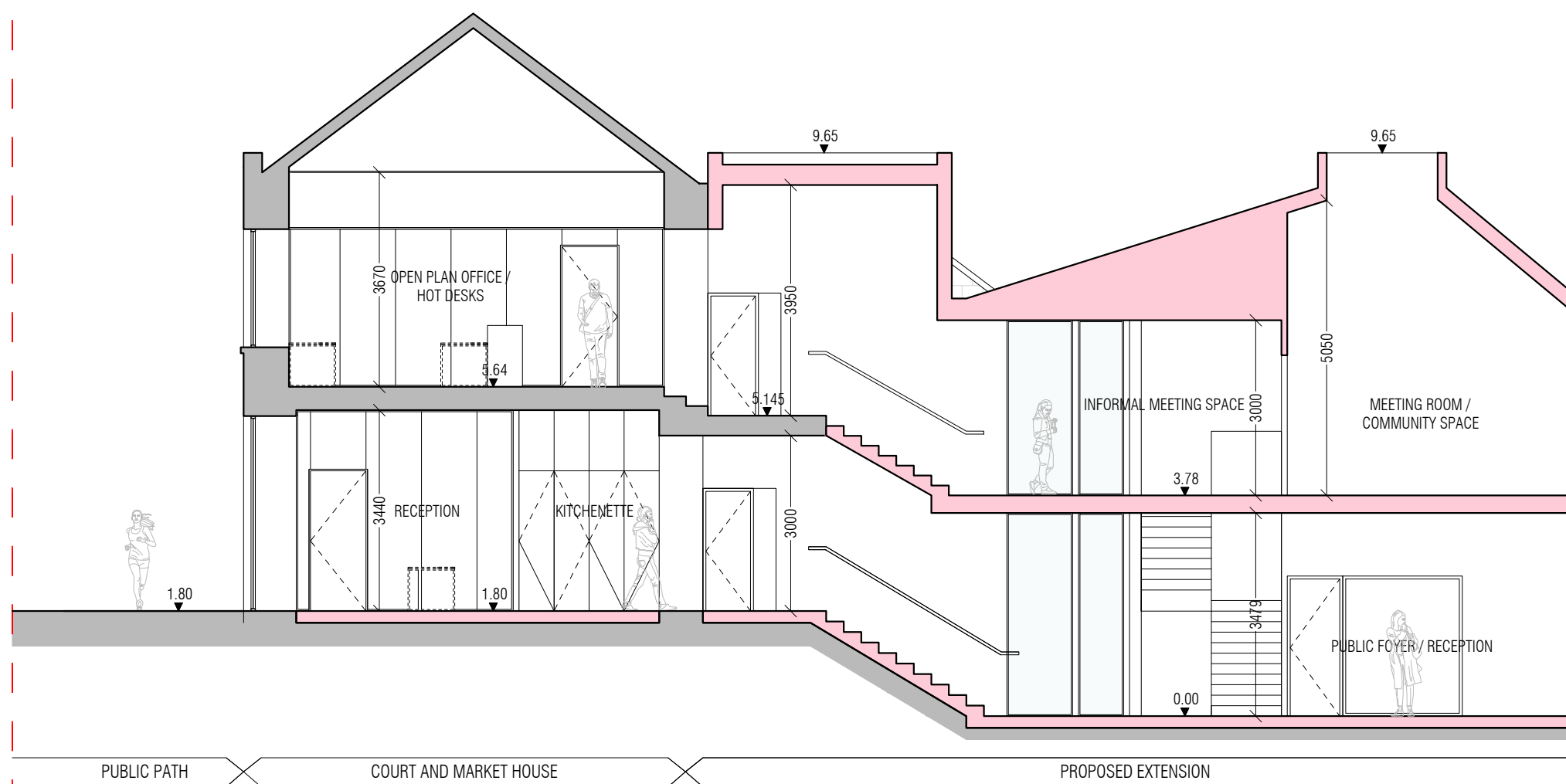

PROPOSED SECTION A - A
SCALE 1:100

IMPORTANT TO READ

IMPORTANT TO READ
 ©THIS DRAWING IS COPYRIGHT
 ALL CONSTRUCTION METHODS, MATERIALS, SERVICES AND
 INSTALLATIONS TO BE IN ACCORDANCE WITH ALL BUILDING
 REGULATIONS AND CODES OF PRACTICE AT TIME OF CONSTRUCTION.
 ALL SUB-CONTRACTORS ARE ULTIMATELY RESPONSIBLE FOR ENSURING
 COMPLIANCE WITH ALL REGULATIONS WITHIN THEIR OWN TRADE.
 ALL TRADES TO CHECK DIMENSIONS ON SITE PRIOR TO CONSTRUCTION OR
 FABRICATION. FIGURED DIMENSIONS TO BE TAKEN ONLY. ARCHITECTS
 TO BE INFORMED IMMEDIATELY OF ANY DISCREPANCIES BEFORE WORK
 PROCEEDS. IF IN DOUBT, ASK!

-	-	-	-
-	-	-	-
-	-	-	-
-	-	-	-
-	-	-	-
-	-	-	-
-	-	-	-
DRAWING ISSUED FOR	DATE	REVISION	REV BY

DRAWING ISSUED FOR

DATE _____

REVISION

REV	BY
-----	----

PATH: /Users/christopheroiden/Desktop/00/02 - JCA/EO-WFH-2022/20066- Courthouse And Market House, Charleville/2.0 Project Drawings/2.3 Planning (PL)/20066_PL.dwg
LAST SAVED BY: Christopher Oiden 2022 12:28:27 p.m.

JCA Architects

T: +353 (0)21 439 3800
E: architects@jca.ie
www.jca.ie

Cork Office
27/29 Washington Street,
Cork, T12 WN8F

Meath Office:
St. Albert's House, Old Navan Road,
Dunboyne, Co. Meath, A961056

PLANNING

JOB TITLE

COURT AND MARKET HOUSE
CHARLEVILLE
CORK COUNTY COUNCIL



DATE 25-Jan-22	SCALE 1:100	REV. 3.0	DRAWN C.O.	CHECKED A.M.
DWG TITLE PROPOSED SECTION A-A				
DWG NUMBER PL200		PROJECT NUMBER 20066		

PROPOSED SECTION A-A

DWG NUMBER
PL200

PROJECT NUMBER	20066
----------------	-------

LEGEND:

	EXISTING CONSTRUCTION
	PROPOSED WORK
	PLANNING APPLICATION SITE BOUNDARY

SITE BOUNDARY

SITE BOUNDARY

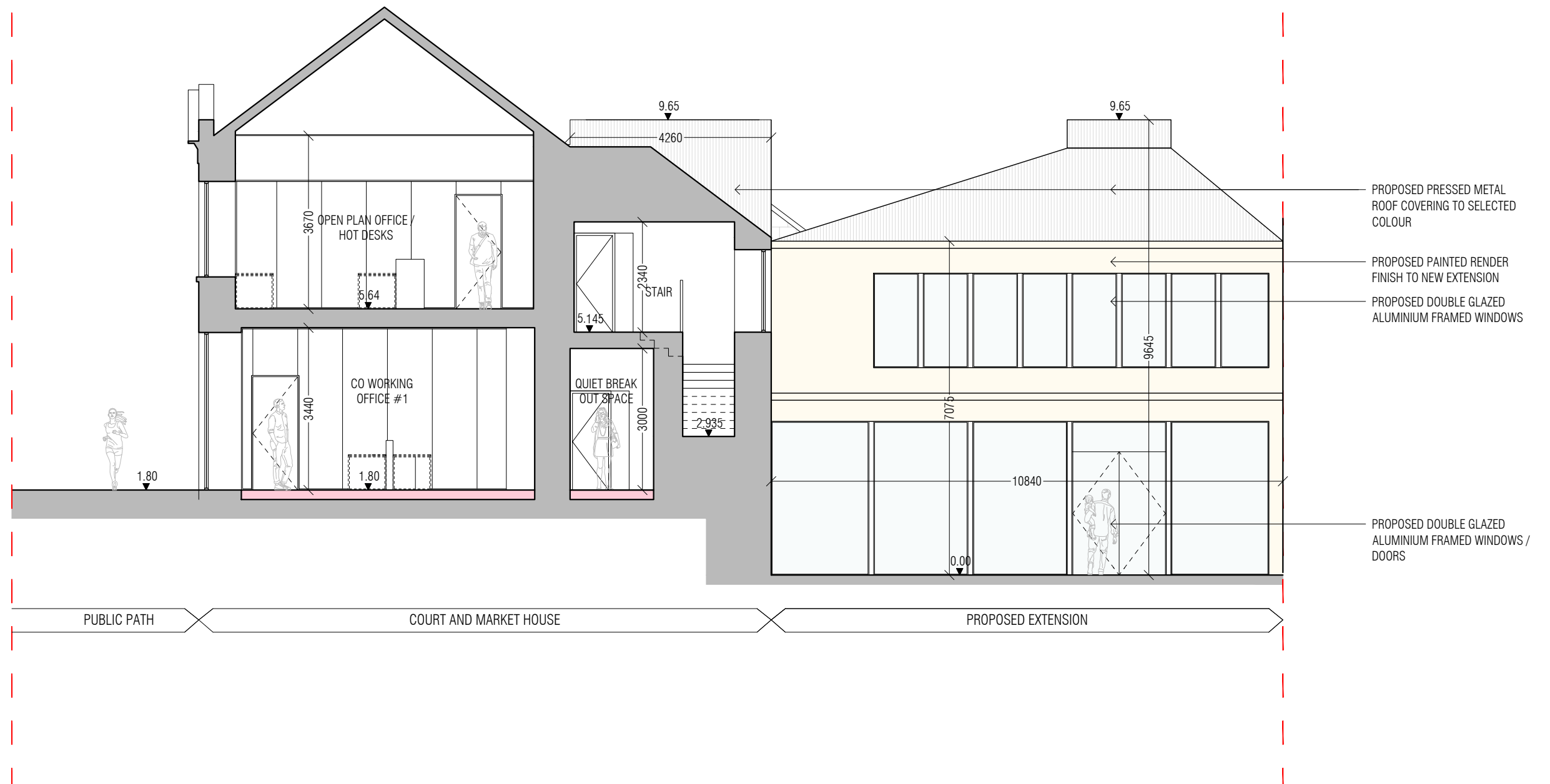

PROPOSED SECTION B - B
SCALE 1:100

IMPORTANT TO READ

©THIS DRAWING IS COPYRIGHT
ALL CONSTRUCTION METHODS, MATERIALS, SERVICES AND
INSTALLATIONS TO BE IN ACCORDANCE WITH ALL BUILDING
REGULATIONS AND CODES IN PRACTICE AT TIME OF CONSTRUCTION
ALL SUB-CONTRACTORS ARE ULTIMATELY RESPONSIBLE FOR ENSURING
COMPLIANCE WITH REGULATIONS WITHIN THEIR OWN TRADE. ALL
TRADES TO CHECK DIMENSIONS ON SITE PRIOR TO CONSTRUCTION OR
FABRICATION. FIGURED DIMENSIONS TO BE TAKEN ONLY. ARCHITECTS
TO BE INFORMED IMMEDIATELY OF ANY DISCREPANCIES BEFORE WORK
PROCEEDS. IF IN DOUBT, ASK!

-	-	-	-
-	-	-	-
-	-	-	-
-	-	-	-
-	-	-	-
-	-	-	-
DRAWING ISSUED FOR	DATE	REVISION	REV BY

DRAWING ISSUED FOR

DATE

REVISIO

REV	BY
-----	----

PATH: /Users/christopheroiden/Desktop/00/02 - JCA/EO-WFH-2022/20066- Courthouse And Market House, Charleville/2.0 Project Drawings/2.3 Planning (PL)/20066_PL.dwg
LAST SAVED BY: Christopher Oiden 2022 12:28:27 p.m.

JCA Architects

T: +353 (0)21 439 3800
E: architects@jca.ie
www.jca.ie

Cork Office
27/29 Washington Street,
Cork, T12 WN8F

Meath Office:
St. Albert's House, Old Navan Road,
Dunboyne, Co. Meath, A96K056

PLANNING

JOB TITLE

COURT AND MARKET HOUSE
CHARLEVILLE
CORK COUNTY COUNCIL

DATE	SCALE	REV.	DRAWN	CHECKED
25-Jan-22	1:100	3.0	C.O.	A.M.
DWG TITLE				
PROPOSED SECTION B-B				
DWG NUMBER	PROJECT NUMBER			
PL201	20066			

PROPOSED SECTION B-B



IMPORTANT TO READ
©THIS DRAWING IS COPYRIGHT
ALL CONSTRUCTION METHODS, MATERIALS, SERVICES AND
INSTALLATIONS TO BE IN ACCORDANCE WITH ALL BUILDING
REGULATIONS AND CODES OF PRACTICE AT TIME OF CONSTRUCTION.
ALL SUB-CONTRACTORS ARE ULTIMATELY RESPONSIBLE FOR ENSURING
COMPLIANCE WITH REGULATIONS WITHIN THEIR OWN TRADE. ALL
TRADES TO CHECK DIMENSIONS ON SITE PRIOR TO CONSTRUCTION OR
FABRICATION. FIGURED DIMENSIONS TO BE TAKEN ONLY. ARCHITECTS
TO BE INFORMED IMMEDIATELY OF ANY DISCREPANCIES BEFORE WORK
PROCEEDS, IF IN DOUBT, ASK

-	-	-	-	-
-	-	-	-	-
-	-	-	-	-
-	-	-	-	-
-	-	-	-	-
-	-	-	-	-
-	-	-	-	-
-	-	-	-	-
DRAWING ISSUED FOR		DATE	REVISION	REV BY

PATH : /Users/christopherolden/Desktop/00/02 - JCA/CO-WFH-2022/20066- Courthouse And Market House, Charleville/2.0 Project Drawings/2.3 Planning (PL)/20066_PL.dwg
LAST SAVED BY: christopherolden 12/08/21 12:28:27 p.m.

JCA Architects

T: +353 (0)21 439 3800
E: architects@jca.ie
www.jca.ie

Cork Office
27/29 Washington Street,
Cork, T12 WN8F

Meath Office
St. Albert's House, Old Navan Road,
Dunboyne, Co. Meath, A86H856

PLANNING		DATE	SCALE	REV.	DRAWN	CHECKED
JOB TITLE		25-Jan-22	1:100	3.0	C.O.	A.M.
DWG TITLE		PROPOSED ELEVATIONS 2				
DWG NUMBER		PROJECT NUMBER				
PL301		20066				

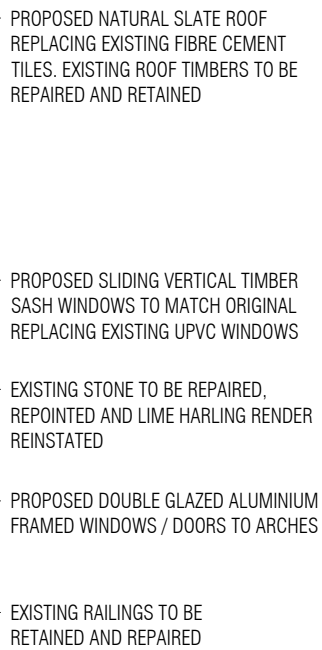

THIS DRAWING IS COPYRIGHT
ALL CONSTRUCTION METHODS, MATERIALS, SERVICES AND
INSTALLATIONS ARE TO BE IN ACCORDANCE WITH ALL BUILDING
REGULATIONS AND CODES OF PRACTICE AT TIME OF CONSTRUCTION.
ALL SUB-CONTRACTORS ARE ULTIMATELY RESPONSIBLE FOR ENSURING
COMPLIANCE WITH REGULATIONS WITHIN THEIR OWN TRADE. ALL
TRADES TO CHECK DIMENSIONS ON SITE PRIOR TO CONSTRUCTION OR
FABRICATION. FIGURED DIMENSIONS TO BE TAKEN ONLY. ARCHITECTS
TO BE INFORMED IMMEDIATELY OF ANY DISCREPANCIES BEFORE WORK
PROCEEDS. IF IN DOUBT, ASK!

	-	-	-
-	-	-	-
-	-	-	-
-	-	-	-
-	-	-	-
-	-	-	-
DRAWING ISSUED FOR	DATE	REVISION	REV BY

PATH: /Users/christopheroiden/Desktop/00/02 - JCA/CO-WFH-2022/20066- Courthouse And Market House, Charleville/2.0 Project Drawings/2.3 Planning (PL)/20066_PL.dwg
LAST SAVED BY: Christopher Oiden 25/08/2022 12:28:27 p.m.

Meath Office
St. Albert's House, Old Navan Road,
Dunboyne, Co. Meath, A96V856

COURT AND MARKET HOUSE
CHARLEVILLE
CORK COUNTY COUNCIL

DATE	SCALE	REV.	DRAWN	CHECKED
25-Jan-22	1:100	3.0	C.O.	A.M.
DWG TITLE				
PROPOSED ELEVATIONS 01				
DWG NUMBER	PROJECT NUMBER			
PL 300	20066			