

# Cork County Council



## R585 Dromdeegy, Dunmanway - Road Realignment and Improvement Scheme

### **PART 8 PLANNING**

Drawings prepared pursuant to the requirements of Article 83,  
Part 8 of the Planning and Development regulations, 2001 (as amended)

**May 2022**

#### Drawing Schedule

Drawing No.	Drawing Title	Rev.	Scale	Size
R585D-LM-01_D0	Location Map	D0	NTS	A3
R585D-SN-01_D0	Site Notice Location	D0	1:1000	A3
R585D-LA-01_D0	Proposed Layout Plan	D0	1:500	A3
R585D-CS-01_D0	Proposed Typical Cross Section	D0	1:50	A3

**Regional & Local Roads  
Design Office**  
*Floor 3, County Library Building  
Carrigrohane Road, Cork, T12 K335*



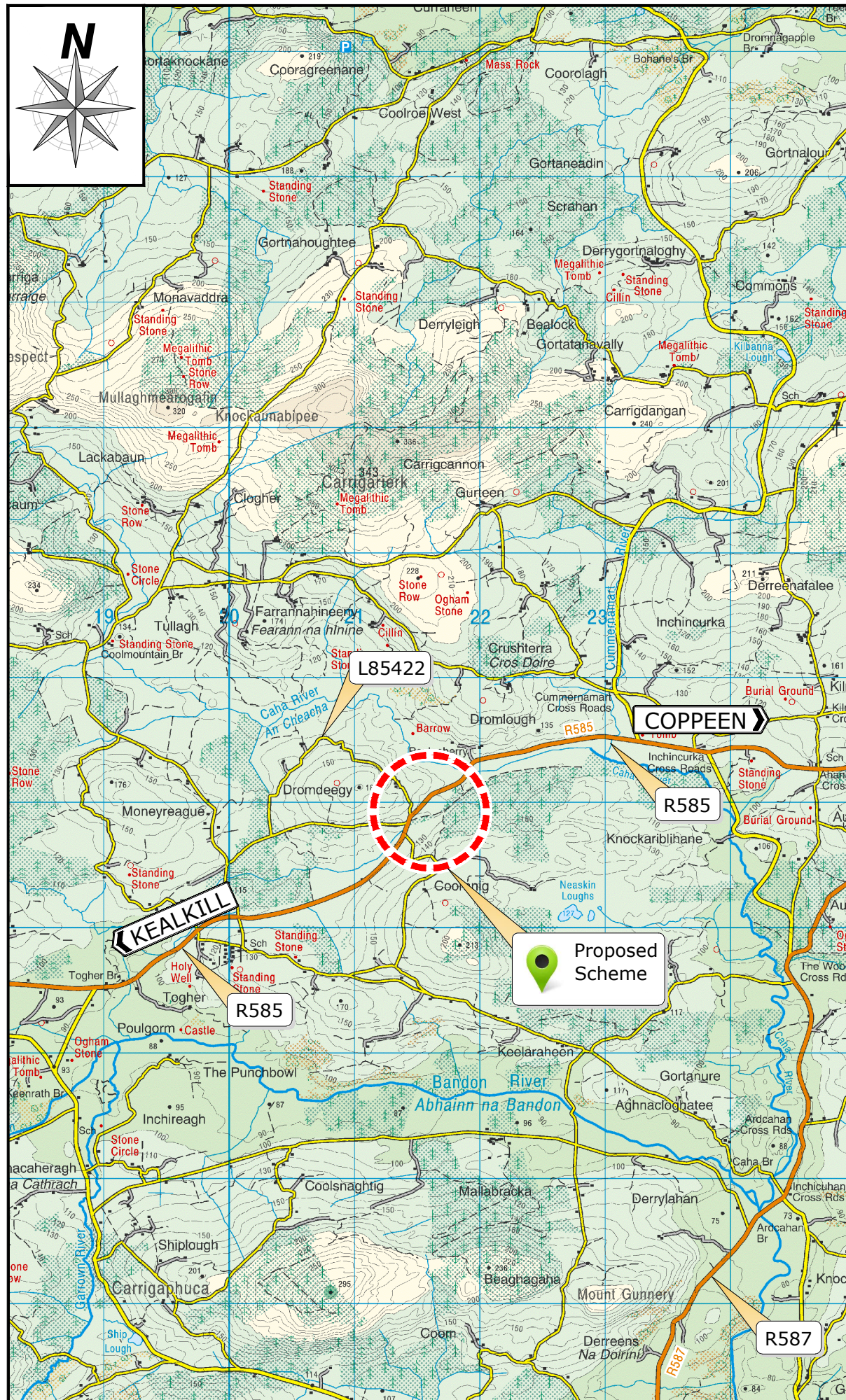

Not to Scale

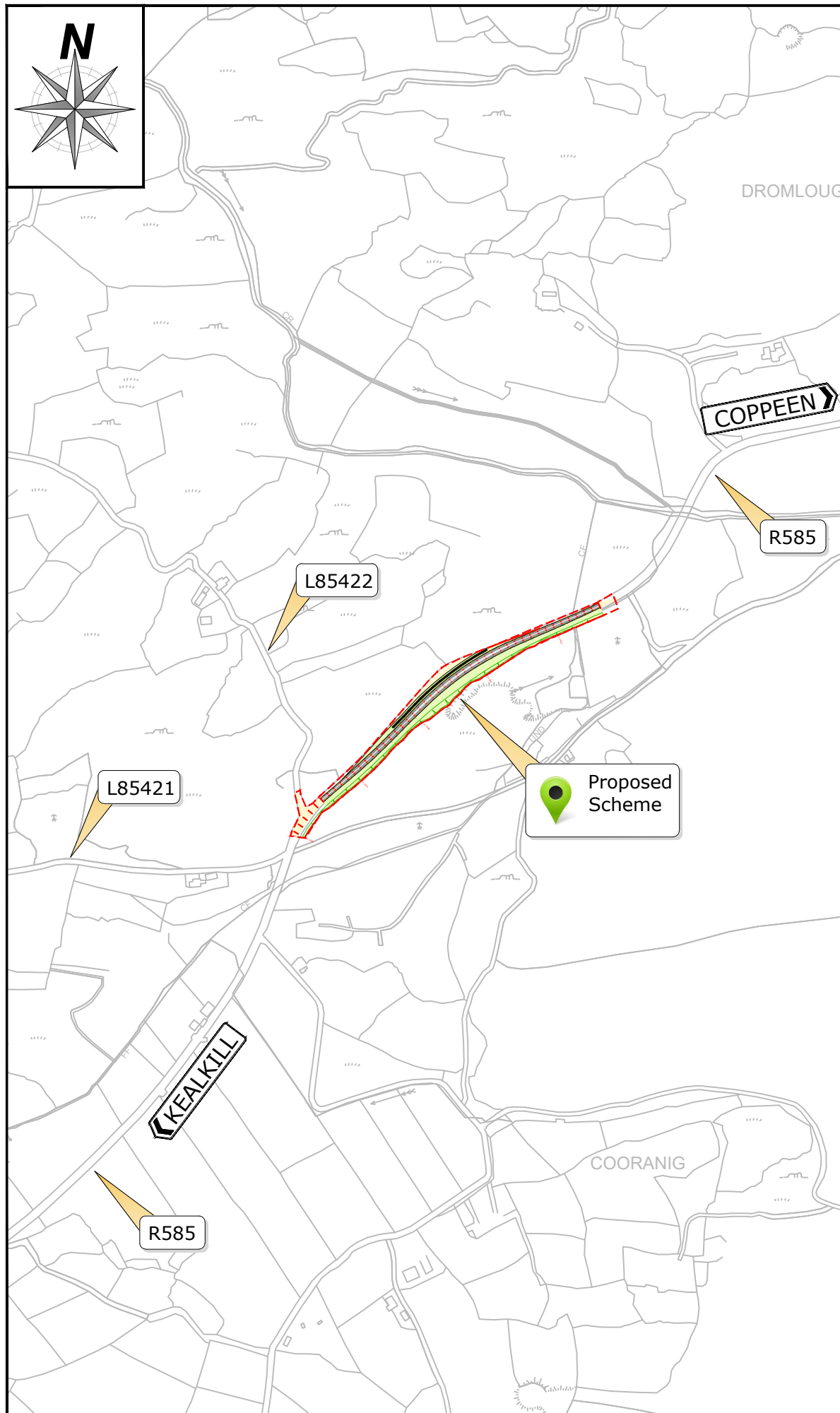

Not to Scale

**Part 8 Planning**  
May 2022

Rev	By	Date	Description
D0	KH	06/01/2021	Part 8 Planning

**© Copyright**  
The information on this drawing is confidential and must not be disclosed to any third party or reproduced, in whole or part, without the express written consent of Cork County Council. All drawings remain the property of Cork County Council.  
Includes Ordnance Survey Ireland data reproduced under OSI Licence number 2010/2006 / CCMA / Cork County Council.  
Unauthorized reproduction infringes Ordnance Survey Ireland and Government of Ireland copyright. © Ordnance Survey Ireland, year 2021.

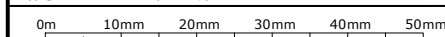

**CORK COUNTY COUNCIL**  
Regional & Local Road Design Office  
Floor 3 Library Building  
County Hall  
Carrigrohane Road  
Cork

Project: **R585 Dromdeegy, Dunmanway - Road Realignment and Improvement Scheme**

Title: **Location Map**

File Path: P:\R585 Dromdeegy, Dunmanway\Planning\Part 8\00\_Par8\_2021\_Documents\00\_04\_Part 8 Drawings\R585D-LM-01\_D0.dwg

BD	KH	**	**	11.01.2021	NTS	A3	
29 April 2022						R585D-LM-01	D0
<b>Part 8 Planning</b>							



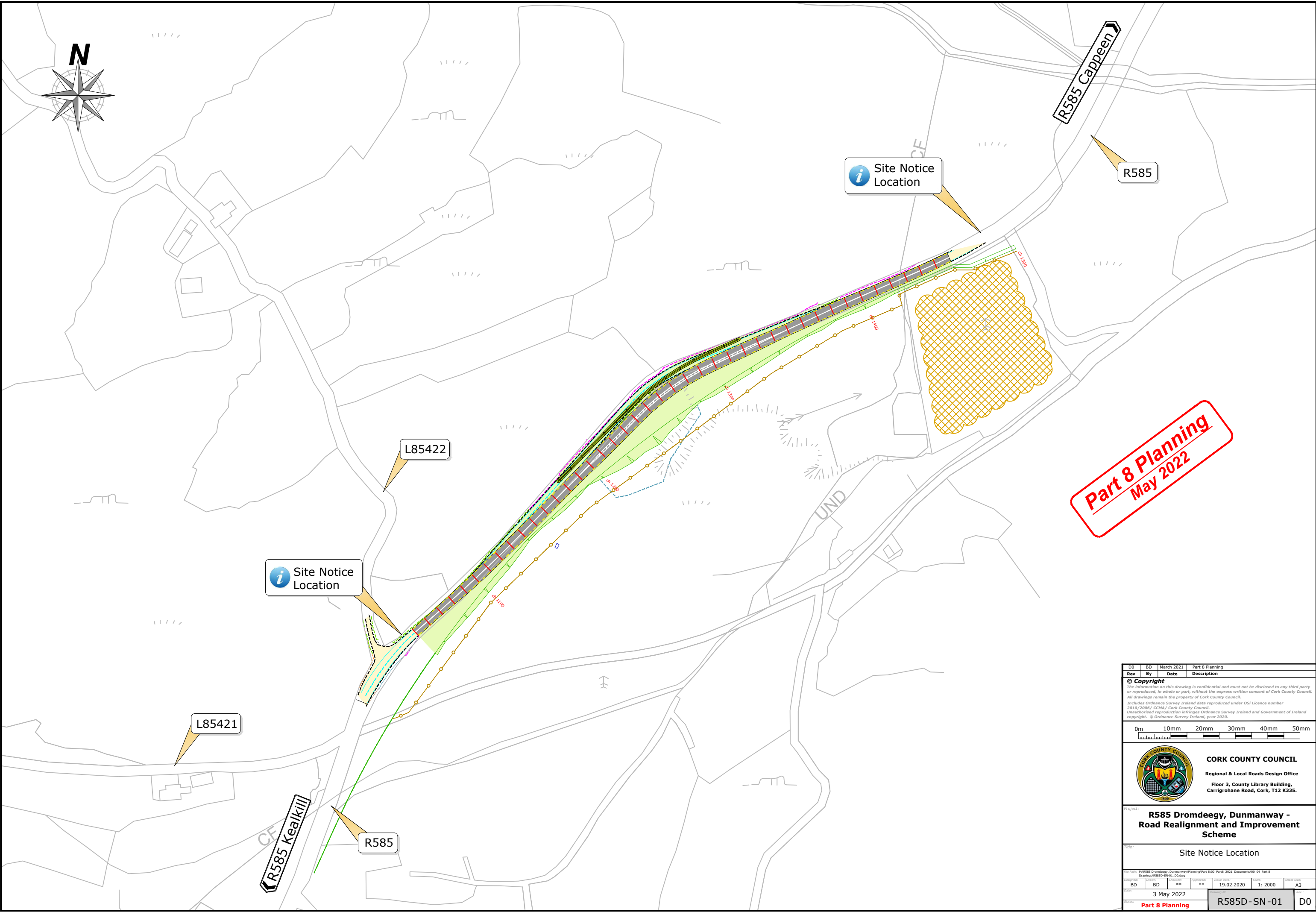
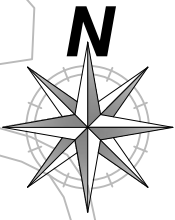

Part 8 Planning  
May 2022

Rev	By	Date	Description
D0	BD	March 2021	Part 8 Planning

**© Copyright**  
 This information on this drawing is confidential and must not be disclosed to any third party or reproduced, in whole or part, without the express written consent of Cork County Council. All drawings remain the property of Cork County Council.  
 Includes Ordnance Survey Ireland data reproduced under OSI Licence number 2010/2006/ CMA / Cork County Council.  
 Unauthorised reproduction infringes Ordnance Survey Ireland and Government of Ireland copyright. © Ordnance Survey Ireland, year 2020.

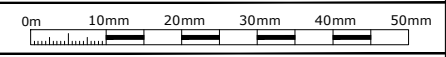



**CORK COUNTY COUNCIL**  
 Regional & Local Roads Design Office  
 Floor 3, County Library Building,  
 Carrigrohane Road, Cork, T12 K335.

Project: **R585 Dromdeegy, Dunmanway - Road Realignment and Improvement Scheme**

Title: **Site Notice Location**

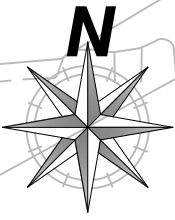
BD	BD	**	**	19.02.2020	1: 2000	A3
3 May 2022				R585D-SN-01		D0
Part 8 Planning						



Existing Speed Limit  
100 km/h

Existing road footprint

Introduce 1.2m high earth berm

Level area to provide driver forward visibility

Area of tree planting

1.2m wide central hatch area

See R585D-CS-01\_D0 for Typical Cross Section



**Part 8 Planning**  
May 2022

**LEGEND**

	Existing road
	Existing road edge
	Existing top of embankment
	Existing sod and stone ditch
	Proposed carriageway
	Proposed green area
	Proposed fence line
	Proposed earth berm

Rev	By	Date	Description
D0	BD	March 2021	Part 8 Planning

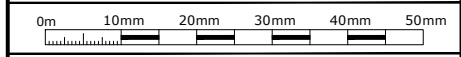
**© Copyright**  
 This information on this drawing is confidential and must not be disclosed to any third party or reproduced, in whole or part, without the express written consent of Cork County Council. All drawings remain the property of Cork County Council.  
 Includes Ordnance Survey Ireland data reproduced under OSI Licence number 2010/2006/ CMA / Cork County Council.  
 Unauthorised reproduction infringes Ordnance Survey Ireland and Government of Ireland copyright. © Ordnance Survey Ireland, year 2020.





**CORK COUNTY COUNCIL**  
 Regional & Local Roads Design Office  
 Floor 3, County Library Building,  
 Carrigrohane Road, Cork, T12 K335.

Project: **R585 Dromdeegy, Dunmanway - Road Realignment and Improvement Scheme**

Proposed Layout Plan  
 Sheet 1 of 1

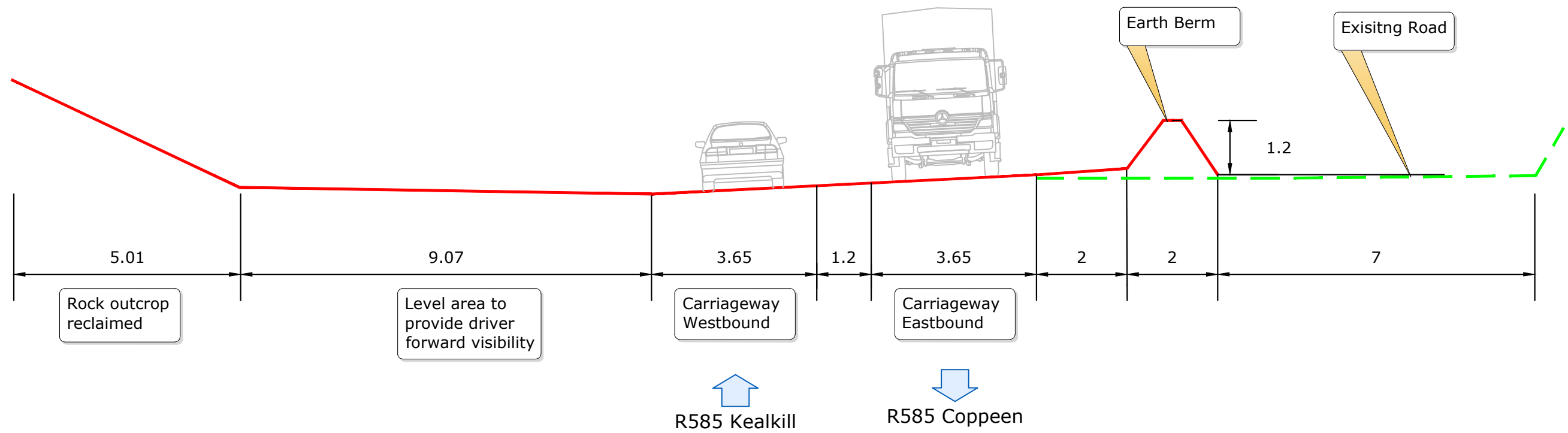
BD	BD	**	**	19.02.2020	1:1000	A3
24 March 2021				R585 - LA -01 D0		
Part 8 Planning						



**i** Typical Cross Section  
Chainage 1250m

**Part 8 Planning**  
May 2022

DO	KH	March 2021	Part 8 Planning
Rev	By	Date	Description
© Copyright			
This information on this drawing is confidential and must not be disclosed to any third party or reproduced, in whole or part, without the express written consent of Cork County Council. All drawings remain the property of Cork County Council.			
Includes Ordnance Survey Ireland data reproduced under OSI Licence number 2010/2006/ CMA / Cork County Council. Unauthorised reproduction infringes Ordnance Survey Ireland and Government of Ireland copyright. © Ordnance Survey Ireland, year 2021.			
0m 10mm 20mm 30mm 40mm 50mm			
 <b>CORK COUNTY COUNCIL</b> Regional & Local Roads Design Office Floor 3, County Library Building, Carrigrohane Road, Cork, T12 K335.			
Project: <b>R585 Dromdeegy, Dunmanway - Road Realignment and Improvement Scheme</b>			
Title: <b>Typical Cross Section</b>			
File Path: P:\R585 Dromdeegy, Dunmanway\Planning\Part 8\00_Par8_2021_Documents\00_04_Part 8 Drawing\0585D-CS-01_00.dwg			
BD	KH	**	**
29 April 2022		11.01.2021	1: 50
Part 8 Planning		R585D - CS -01	D0