



Reference Images:



Proposed grassed amphitheater overlooking proposed detention basin



Proposed detention basin meadow



Proposed grassed detention basin



Proposed wetland/ landscaped culvert inlet

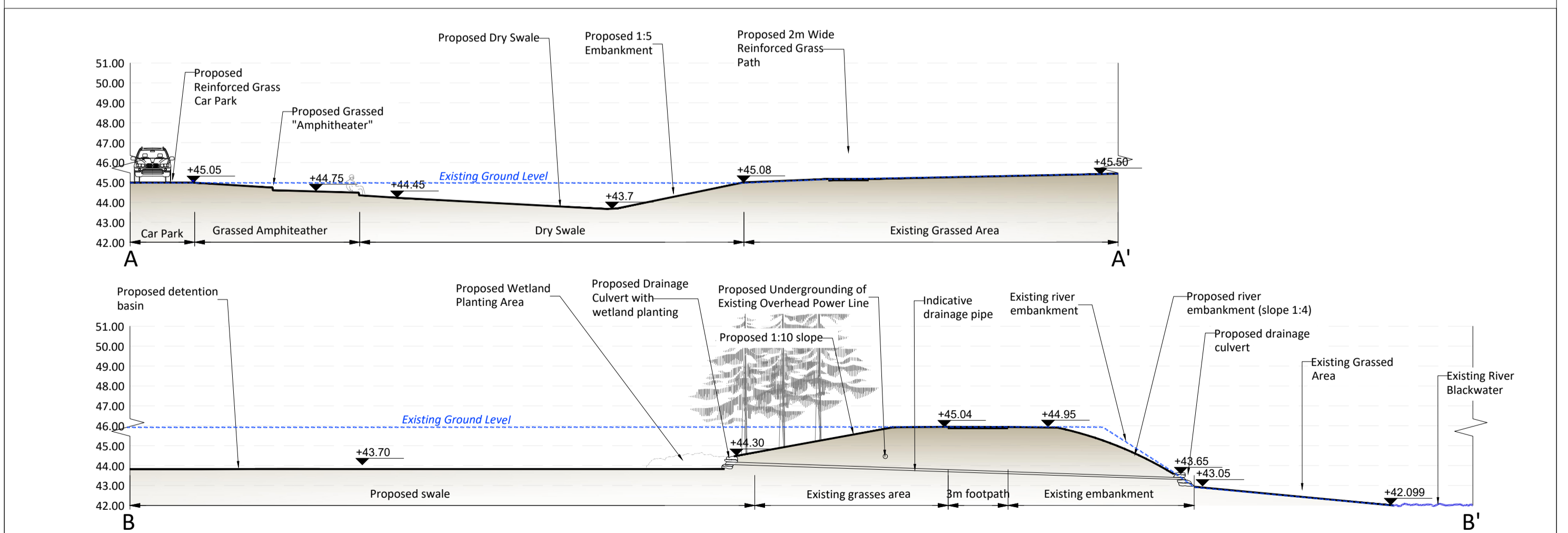

Sections

Scale 1:200

Rev	Date	Drawn	Checked	Description
01	30/04/2021	AK	DB	Planning
00	14/02/2020	LM	DB	Planning Draft

COPYRIGHT © ALL RIGHTS RESERVED.
 THIS WORK IS COPYRIGHT AND CANNOT BE REPRODUCED OR COPIED IN ANY FORM WITHOUT THE WRITTEN PERMISSION OF THE ORIGINATOR.
 DO NOT SCALE FROM THIS DRAWING. WORK ONLY FROM FIGURED DIMENSIONS.
 THIS DRAWING TO BE READ IN CONJUNCTION WITH RELEVANT CONSULTANT'S DRAWINGS.

Ordnance Survey Ireland Licence No AR 0001321
 © Ordnance Survey Ireland/Government of Ireland

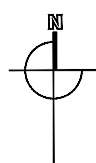

Project **Mallow Town Park Proposed Improvement Works**
 Dwg. **Detention Basin Sketch**

Project No. **6615**

Drawing No. **388** Rev. **01**

Date **30/04/2021**

Drn. **AK** Chd. **DB** Passed

Scales **As Shown @ A2** Status **PLANNING**

Penrose Wharf Business Centre, Penrose Wharf, Cork
 Tel: +353(0) 21 242 5620

mail@bradyshipmanmartin.com
 www.bradyshipmanmartin.com

