



LEGEND

Existing Elements:

- Existing riparian vegetation to be retained and protected
- Existing vegetation outside work boundary
- Existing mature woodland to be retained and protected
- Existing planted avenue of Poplar trees
- Existing 4no. Poplar trees to be removed
- Recently planted native Oak trees
- Recently planted Hawthorn hedge planting
- Grass area
- River/Stream
- Existing concrete path (match existing surfacing)
- River Blackwater Special Area of Conservation (SAC)
- Existing levels

Proposed Elements:

- Proposed concrete path and seats
- Proposed limestone sets
- Cut paths through native grass
- 4m high steel sign
- Proposed levels
- Proposed cross-section
- Detail drawing reference

Proposed Planting:

- Proposed deciduous native tree planting:**
 - Qr** - Oak tree (*Quercus robur*), 20-25cm girth, 5-5.5m high, 2m clear stem, refer to dwg. 6615-372
- H1** - Proposed native hawthorn hedgerow (*Crataegus monogyna*), refer to Dwg. 6615-372
- H2** - Proposed native clipped yew hedge (*Taxus baccata*), refer to Dwg. 6615-372
- Proposed native Wildflower Meadow mixes:**
 - WM1** - Species Rich Amenity Grassland (Product Code: EC09)
 - WM2** - Wetland/Pond edge, Seasonally flooded; (Product Code: EC05)

Entrance 7

Scale 1:750

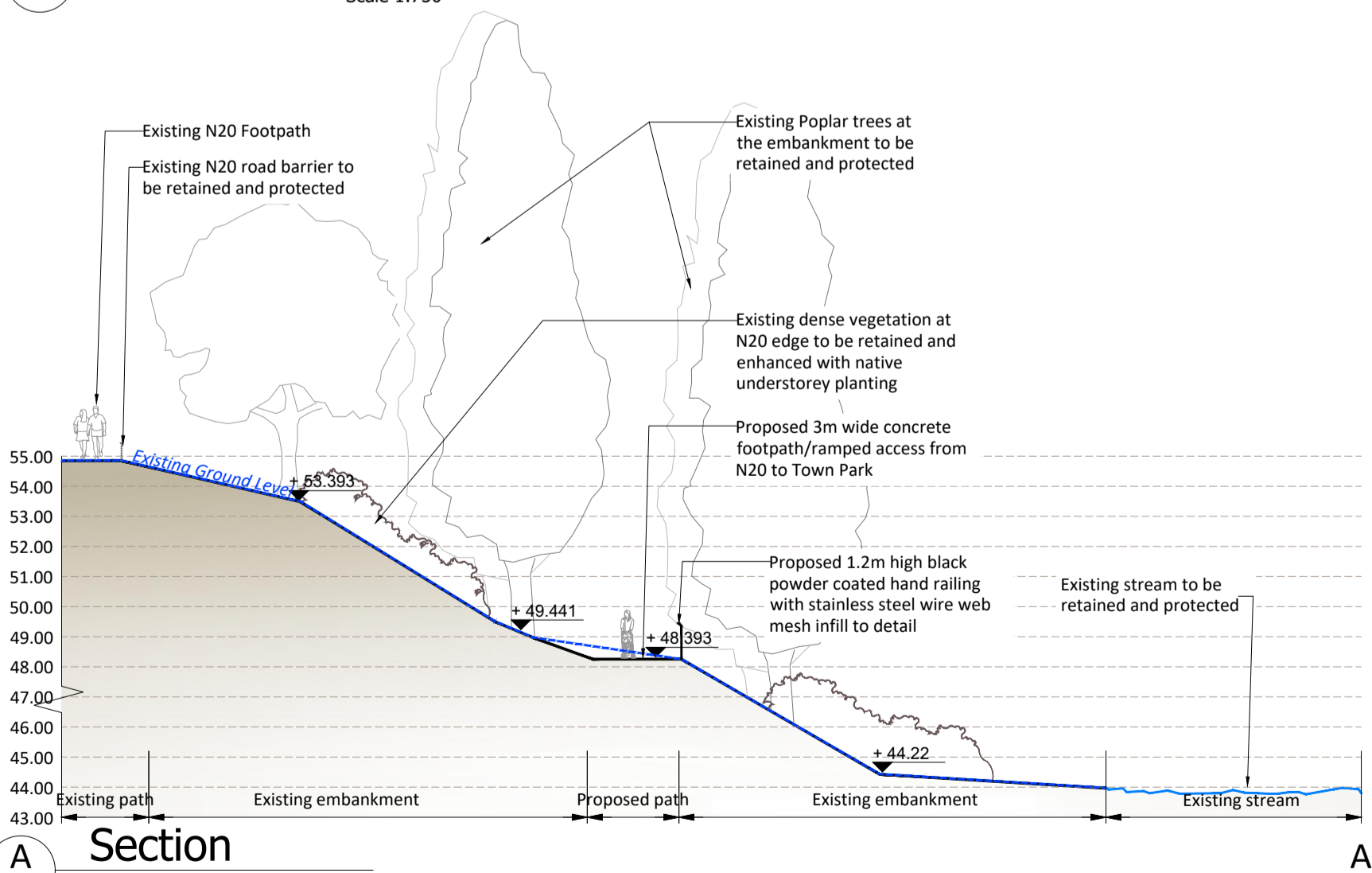

Section

Scale 1:200

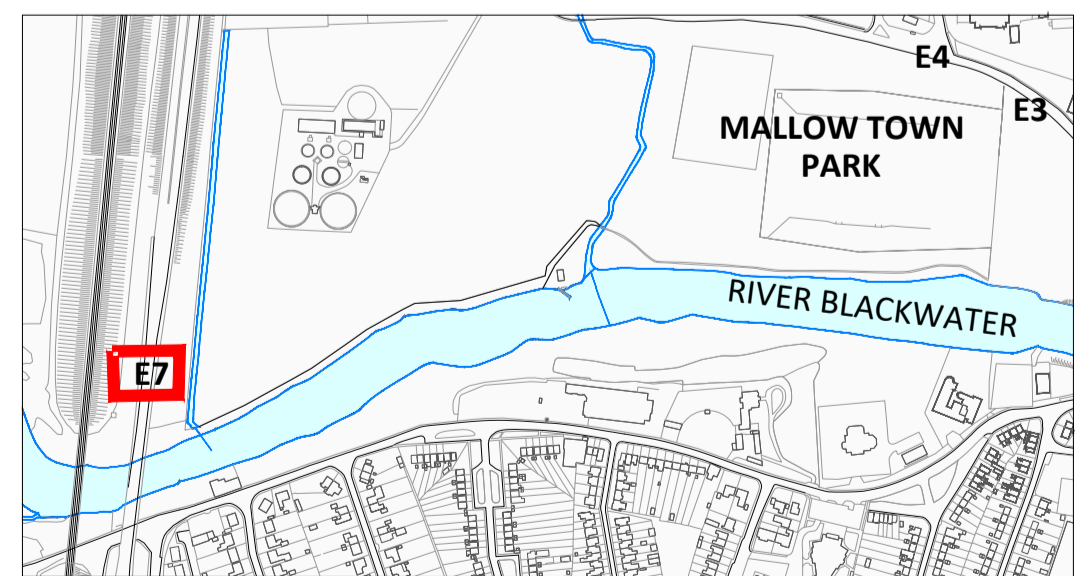

Rev	Date	Drawn	Checked	Description
01	26/02/2020	AK	DB	Issue for Planning
00	07/02/2020	LM	DB	Planning - Draft

COPYRIGHT © ALL RIGHTS RESERVED.
 THIS WORK IS COPYRIGHTED AND CANNOT BE REPRODUCED OR COPIED IN ANY FORM WITHOUT THE WRITTEN PERMISSION OF THE ORIGINATOR.
 DO NOT SCALE FROM THIS DRAWING. WORK ONLY FROM FIGURED DIMENSIONS.
 THIS DRAWING IS TO BE READ IN CONJUNCTION WITH RELEVANT CONSULTANT'S DRAWINGS.
 Ordnance Survey Ireland Licence No AR 0001319
 © Ordnance Survey Ireland/Government of Ireland

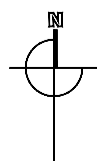

Project Mallow Town Park Proposed Improvement Works		Project No. 6615	
Drg. Town Park/N20 Pedestrian Entrance 7		Drawing No. 381	Rev. 01
Scales As Shown @ A2		Status PLANNING	
Date 30/04/2021		Dn. AK	
Penrose Wharf Business Centre, Penrose Wharf, Cork Tel: +353(0) 21 242 8620		Chd. DB	Passed