

Cork County Council



R613 Ballygarvan Traffic Calming Scheme (TCS)

PART 8 PLANNING

Appendix E

Drawings prepared pursuant to the requirements of Article 83,
Part 8 of the Planning & Development Regulations 2001 (as amended)

Regional & Local Road Design Office

Floor 3
County Library Building
Carrigrohane Road
Cork, T12 K335

ENGINEER FOR THE WORKS

Senior Engineer
Regional & Local Road Design Office
Floor 3, County Library Building
Carrigrohane Road, Cork, T12 K335



**Cork
County
Council**

R613 Ballygarvan Traffic Calming Scheme (TCS)

Drawing Schedule		
Drawing No.	Drawing Title	Rev.
--	R613-Cover Sheet - Cover Sheet	
--	R613-Cover Sheet - Drawing Schedule	
01	R613-LM-01_D0 - 1	D0
01	R613-SA-01_D0_2000	D0
02	R613-SA-02_D0_5000	D0
01	R613-LA-01	D0
02	R613-LA-02	D0
03	R613-LA-03	D0
04	R613-LA-04	D0
01	R613-CS-01	D0

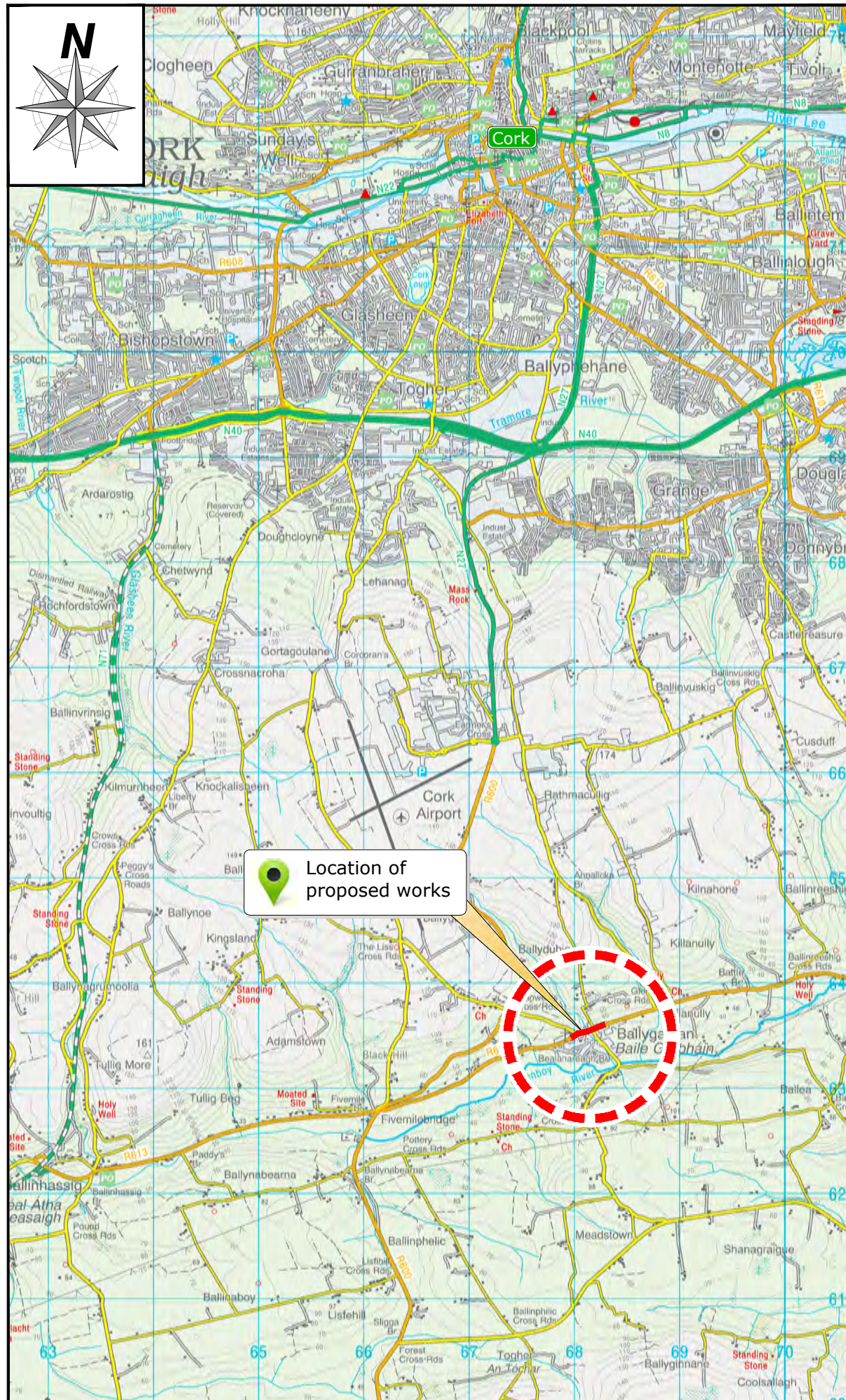

Scale 1:50000

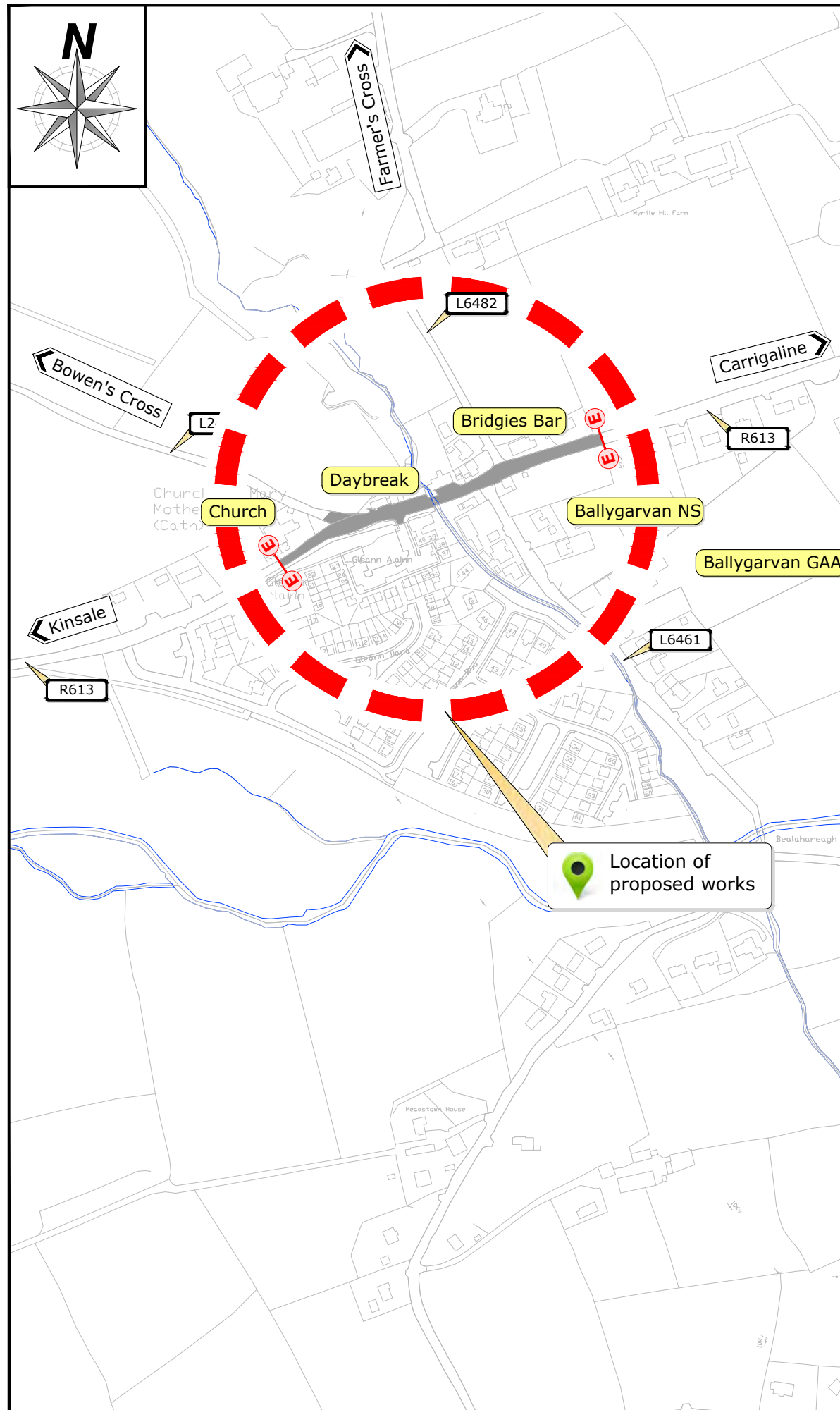

Scale 1:5000

Rev	By	Date	Description
D0	MD	12/06/2022	Part 8 Planning
© Copyright			
The information on this drawing is confidential and must not be disclosed to any third party or reproduced, in whole or in part, without the express written consent of Cork County Council. All drawings remain the property of Cork County Council.			
Includes Ordnance Survey Ireland data reproduced under OSI Licence number 2022/OSI_NMA_045/Cork County Council. Unauthorised reproduction infringes Ordnance Survey Ireland and Government of Ireland copyright. © Ordnance Survey Ireland, year 2022.			
<div>0m 10mm 20mm 30mm 40mm 50mm</div>			
<div>  <div> CORK COUNTY COUNCIL Regional & Local Roads Design Office Floor 3, County Library Building, Carrigrohane Road, Cork, T12 K335. </div> </div>			
Project:			
R613 Ballygarvan Traffic Calming Scheme			
Title:			
Location Map			
File Path:			
P:\R613 Ballygarvan TCS\Drawings\Part 8 Planning\Production Drawings\613-LM-01.dwg			
MD	MD	MM	MM
MD	MD	MM	MM
11 May 2021		13.06.2022	NTS
Part 8 Planning		R613-LM-01	D0



- NOTES**
- 1 All dimensions in metres unless otherwise stated.
 - 2 Dimensions not to be scaled from drawing. Any queries to be conveyed to the CCC Regional & Local Road Design Office, Floor 3, County Library Building, Carrigrohane Road, Cork.
 - 3 All road markings are white in colour unless noted otherwise.
 - 4 The information shown on this plan is a general guide and the accuracy thereof cannot be guaranteed. No liability is accepted for any discrepancy, omission or deviation and the actual position of services and underground plant must be established on site before any mechanical excavation is undertaken.

Rev	By	Date	Description
D0	MD	12/06/2022	Part 8 Planning

© Copyright

The information on this drawing is confidential and must not be disclosed to any third party or reproduced, in whole or part, without the express written consent of Cork County Council. All drawings remain the property of Cork County Council.

Includes Ordnance Survey Ireland data reproduced under OSI Licence number 2022/OSI_NMA_045/ Cork County Council. Unauthorised reproduction infringes Ordnance Survey Ireland and Government of Ireland copyright. © Ordnance Survey Ireland, year 2022.

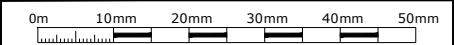



CORK COUNTY COUNCIL
Regional & Local Roads Design Office
Floor 3
County Library Building
Carrigrohane Road, Cork, T12 K335.

Project: **R613 Ballygarvan Traffic Calming Scheme**

Title: **Study Area**

P:\R613 Ballygarvan TCS\Drawings\Part 8 Planning\Production Drawings\R613-SA-01_D0.dwg					
MD	MD	MM	MM	17.06.2022	1: 2000
17 June 2022				A3	
Part 8 Planning				R613-SA-01	D0



- NOTES**
- 1 All dimensions in metres unless otherwise stated.
 - 2 Dimensions not to be scaled from drawing. Any queries to be conveyed to the CCC Regional & Local Road Design Office, Floor 3, County Library Building, Carrigrohane Road, Cork.
 - 3 All road markings are white in colour unless noted otherwise.
 - 4 The information shown on this plan is a general guide and the accuracy thereof cannot be guaranteed. No liability is accepted for any discrepancy, omission or deviation and the actual position of services and underground plant must be established on site before any mechanical excavation is undertaken.

Rev	By	Date	Description
D0	MD	12/06/2022	Part 8 Planning

© Copyright
The information on this drawing is confidential and must not be disclosed to any third party or reproduced, in whole or part, without the express written consent of Cork County Council. All drawings remain the property of Cork County Council.
Includes Ordnance Survey Ireland data reproduced under OSI Licence number 2022/OSI_NMA_045/ Cork County Council.
Unauthorized reproduction infringes Ordnance Survey Ireland and Government of Ireland copyright. © Ordnance Survey Ireland, year 2022.

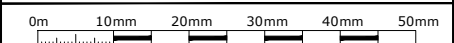





CORK COUNTY COUNCIL
Regional & Local Roads Design Office
Floor 3
County Library Building
Carrigrohane Road, Cork, T12 K335.

Project: **R613 Ballygarvan Traffic Calming Scheme**

Title: **Study Area**

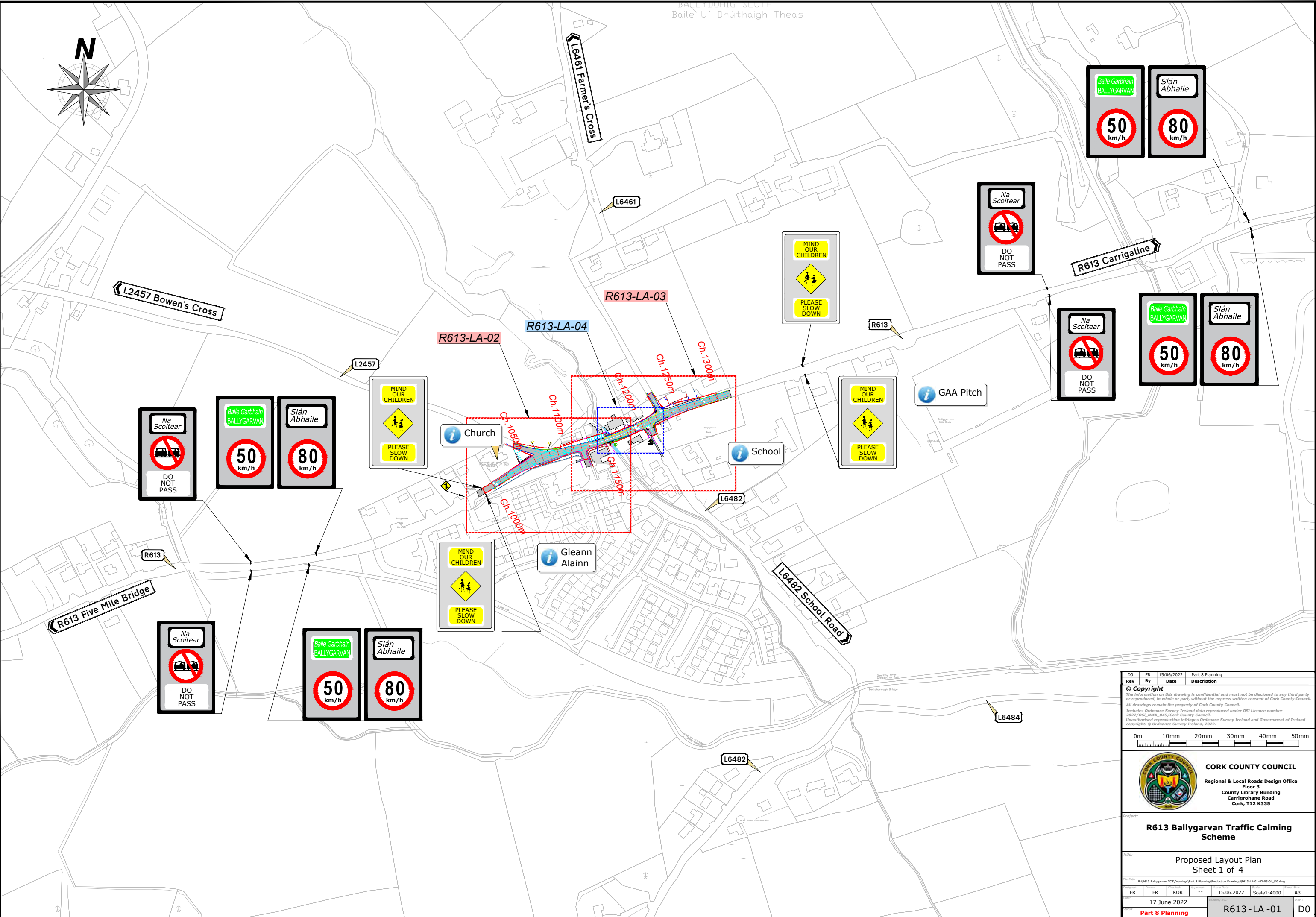
P:\R613 Ballygarvan TCS\Drawings\Part 8 Planning\Production Drawings\R613-SA-01_D0.dwg					
MD	MD	**	**	17.06.2022	1: 5000
17 June 2022				A3	
Part 8 Planning				R613-SA-02	D0



DO	FR	15/06/2022	Part 8 Planning
Rev	By	Date	Description
© Copyright			
The information on this drawing is confidential and must not be disclosed to any third party or reproduced, in whole or part, without the express written consent of Cork County Council. All drawings remain the property of Cork County Council.			
Includes Ordnance Survey Ireland data reproduced under OSI Licence number 2022/OSI_NMA_045/Cork County Council. Unauthorized reproduction infringes Ordnance Survey Ireland and Government of Ireland copyright. © Ordnance Survey Ireland, 2022.			
0m 10mm 20mm 30mm 40mm 50mm			
			
CORK COUNTY COUNCIL Regional & Local Roads Design Office Floor 3 County Library Building Carrigrohane Road Cork, T12 K335			
Project: R613 Ballygarvan Traffic Calming Scheme			
Title: Proposed Layout Plan Sheet 1 of 4			
File Path: P:\R613 Ballygarvan TCS\Drawings\Part 8 Planning\Production Drawings\R613-LA-01-02-03-04_D0.dwg			
FR	FR	KOR	**
15.06.2022		Scale 1:4000	A3
17 June 2022		R613-LA-01	D0
Part 8 Planning			

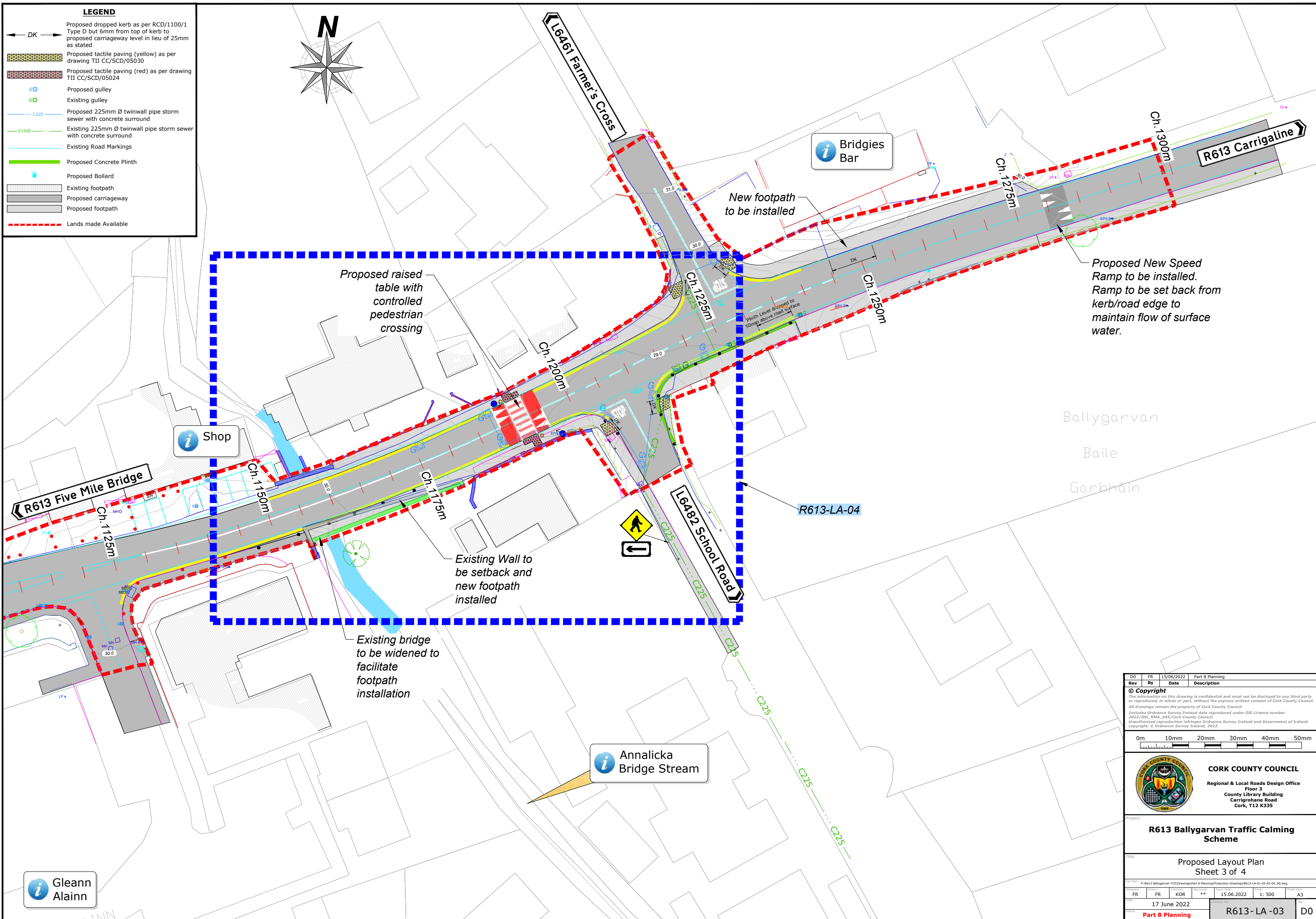

D0	FR	15/06/2022	Part 8 Planning
Rev	By	Date	Description
© Copyright The information on this drawing is confidential and must not be disclosed to any third party or reproduced, in whole or part, without the express written consent of Cork County Council. All drawings remain the property of Cork County Council. Includes Ordnance Survey Ireland data reproduced under OSI Licence number 2022/OSI_NMA_045/Cork County Council. Unauthorised reproduction infringes Ordnance Survey Ireland and Government of Ireland copyright. © Ordnance Survey Ireland, 2022.			
0m 10mm 20mm 30mm 40mm 50mm			
 CORK COUNTY COUNCIL Regional & Local Roads Design Office Floor 3 County Library Building Carrigrohane Road Cork, T12 K335			
Project: R613 Ballygarvan Traffic Calming Scheme			
Title: Proposed Layout Plan Sheet 3 of 4			
File Path: P:\R613 Ballygarvan TCS\Drawings\Part 8 Planning\Production Drawings\R613-LA-03-02-03-04_D0.dwg			
Drawn By: FR	Checked By: FR	Drawn Date: KOR	Drawn Date: **
17 June 2022		15.06.2022	
Part 8 Planning		R613-LA-03	D0

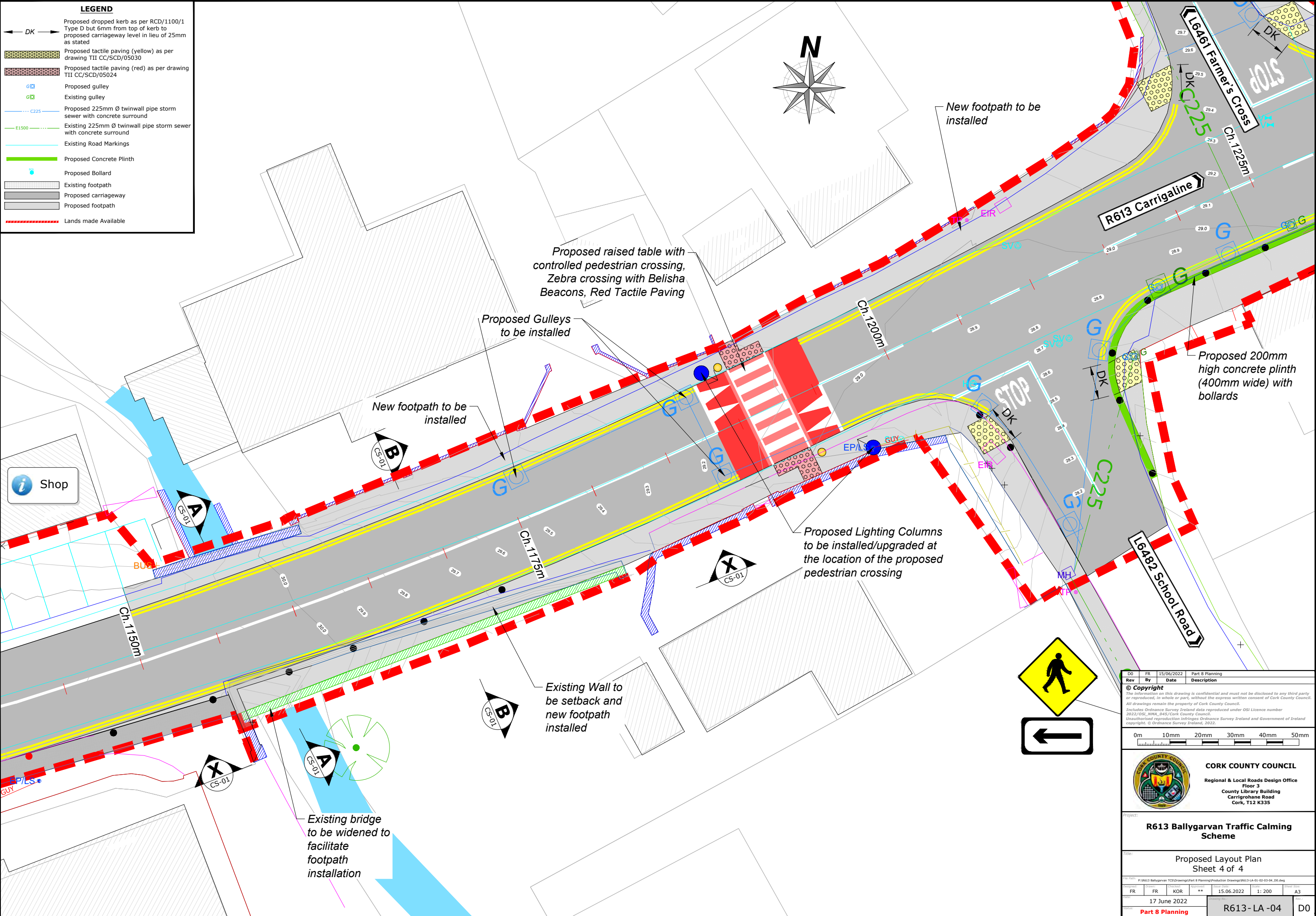

LEGEND

Proposed dropped kerb as per RCD/1100/1 Type D but 6mm from top of kerb to proposed carriageway level in lieu of 25mm as stated

Proposed tactile paving (yellow) as per drawing TII CC/SCD/05030

Proposed tactile paving (red) as per drawing TII CC/SCD/05024

Proposed gully

Existing gully

Proposed 225mm Ø twinwall pipe storm sewer with concrete surround

Existing 225mm Ø twinwall pipe storm sewer with concrete surround

Existing Road Markings

Proposed Concrete Plinth

Proposed Bollard

Existing footpath

Proposed carriageway

Proposed footpath

Lands made Available

Rev	By	Date	Description
1	FR	15/06/2022	Part 8 Planning

© Copyright

The information on this drawing is confidential and must not be disclosed to any third party or reproduced, in whole or part, without the express written consent of Cork County Council. All drawings remain the property of Cork County Council.

Includes Ordnance Survey Ireland data reproduced under OSI Licence number 2022/OSI_NMA_045/Cork County Council. Unauthorized reproduction infringes Ordnance Survey Ireland and Government of Ireland copyright. © Ordnance Survey Ireland, 2022.

0m 10mm 20mm 30mm 40mm 50mm

CORK COUNTY COUNCIL

Regional & Local Roads Design Office
Floor 3
County Library Building
Carrigrohane Road
Cork, T12 K335

Project: **R613 Ballygarvan Traffic Calming Scheme**

Sheet: **Proposed Layout Plan Sheet 4 of 4**

Rev	By	Date	Scale	Sheet		
FR	FR	KOR	**	15.06.2022	1: 200	A3
17 June 2022						
Part 8 Planning						

R613- LA -04 D0

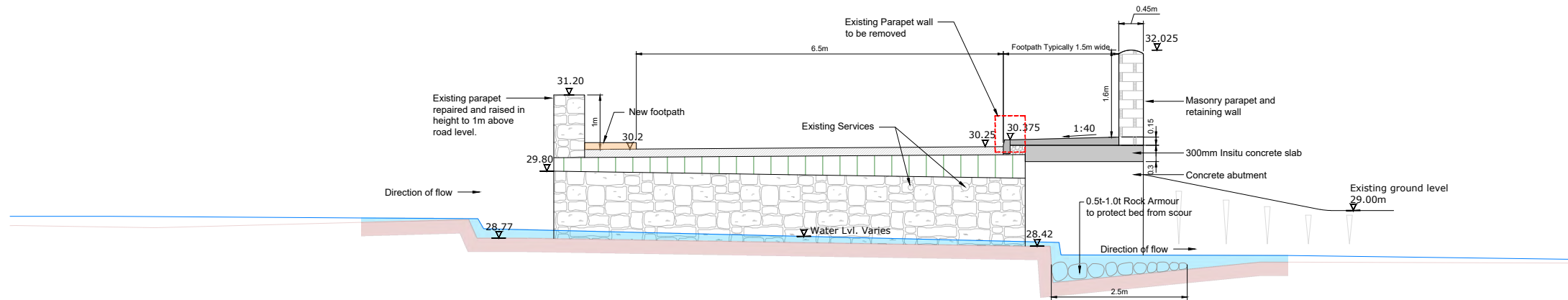

Cross Section A-A
Section at bridge location (Ref. R613-LA-04)

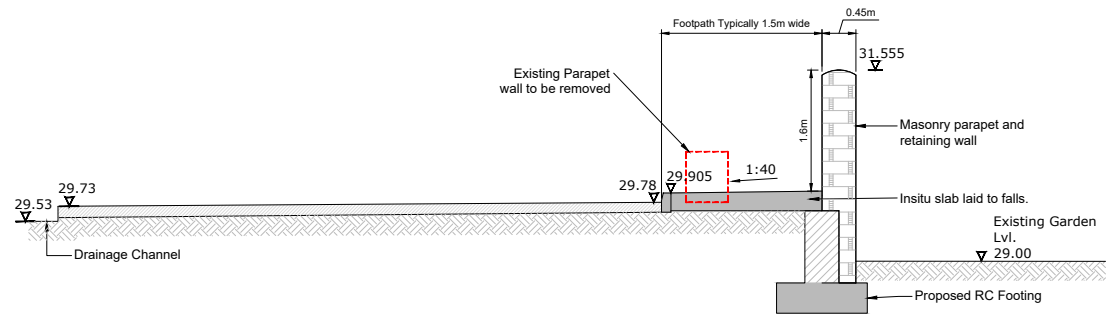

Cross Section B-B
Section at garden location (Ref. R613-LA-04)

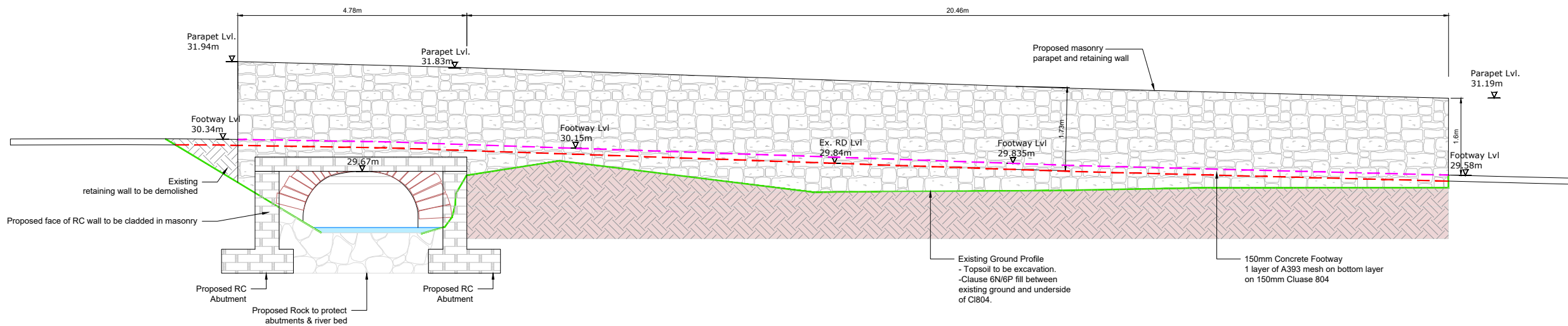

Longitudinal Section X-X
Section in garden looking at new wall (Ref. R613-LA-04)

D0	FR	15/06/2022	Part 8 Planning
A2	FR	15/02/2022	Wall height increased and railing removed
A1	FR	28/01/2022	Road, Footpath and Landtake Widths Reduced
Rev	By	Date	Description
© Copyright			
The information on this drawing is confidential and must not be disclosed to any third party or reproduced, in whole or part, without the express written consent of Cork County Council. All drawings remain the property of Cork County Council.			
Includes Ordnance Survey Ireland data reproduced under OSI Licence number 2022/OSI_RNA_045/Cork County Council. Unauthorised reproduction infringes Ordnance Survey Ireland and Government of Ireland copyright. © Ordnance Survey Ireland, year 2022.			
0m 10mm 20mm 30mm 40mm 50mm			
 CORK COUNTY COUNCIL Regional & Local Roads Design Office Floor 3 County Library Building Carrigrohane Road Cork T12 K335			
Project: R613 Ballygarvan Traffic Calming Scheme			
Title: Cross Sections			
File Path: P:\M613 Ballygarvan TCS\Drawings\Part 8 Planning\Production Drawings\R613-CS-01_D0.dwg			
CH	CH/FR	JS	JS
15.02.2022	1: 100	Sheet	A3
17 June 2022		R613-CS-01	
Part 8 Planning		D0	