

Cork County Council



L2037 Church Hill, Innishannon Traffic Calming and Road Resurfacing Scheme

Section 38 Road Traffic Act, 1994

Drawing Schedule

| Drawing No. | Drawing Title | Rev. | Scale | Size |
|-------------|---|------|--------|------|
| L2037-LM-01 | Location Map | D0 | NTS | A3 |
| L2037-LA-01 | Proposed Layout Plan - Sheet 1 of 8 | D0 | 1:1000 | A3 |
| L2037-LA-02 | Proposed Layout Plan - Sheet 2 of 8 | D0 | 1:1000 | A3 |
| L2037-LA-03 | Proposed Layout Plan - Sheet 3 of 8 | D0 | 1:1000 | A3 |
| L2037-LA-04 | Proposed Layout Plan - Sheet 4 of 8 | D0 | 1:1000 | A3 |
| L2037-LA-05 | Proposed Layout Plan - Sheet 5 of 8 | D0 | 1:1000 | A3 |
| L2037-LA-06 | Proposed Layout Plan - Sheet 6 of 8 | D0 | 1:500 | A3 |
| L2037-LA-07 | Retaining Wall Layout Plan - Sheet 7 of 8 | D0 | 1:500 | A3 |
| L2037-LA-08 | Overall Layout Plan - Sheet 8 of 8 | D0 | 1:4000 | A3 |

Section 38

Regional & Local Road Design Office

Floor 3
County Library Building
Carrigrohane Road, Cork, T12 K335

June 2022

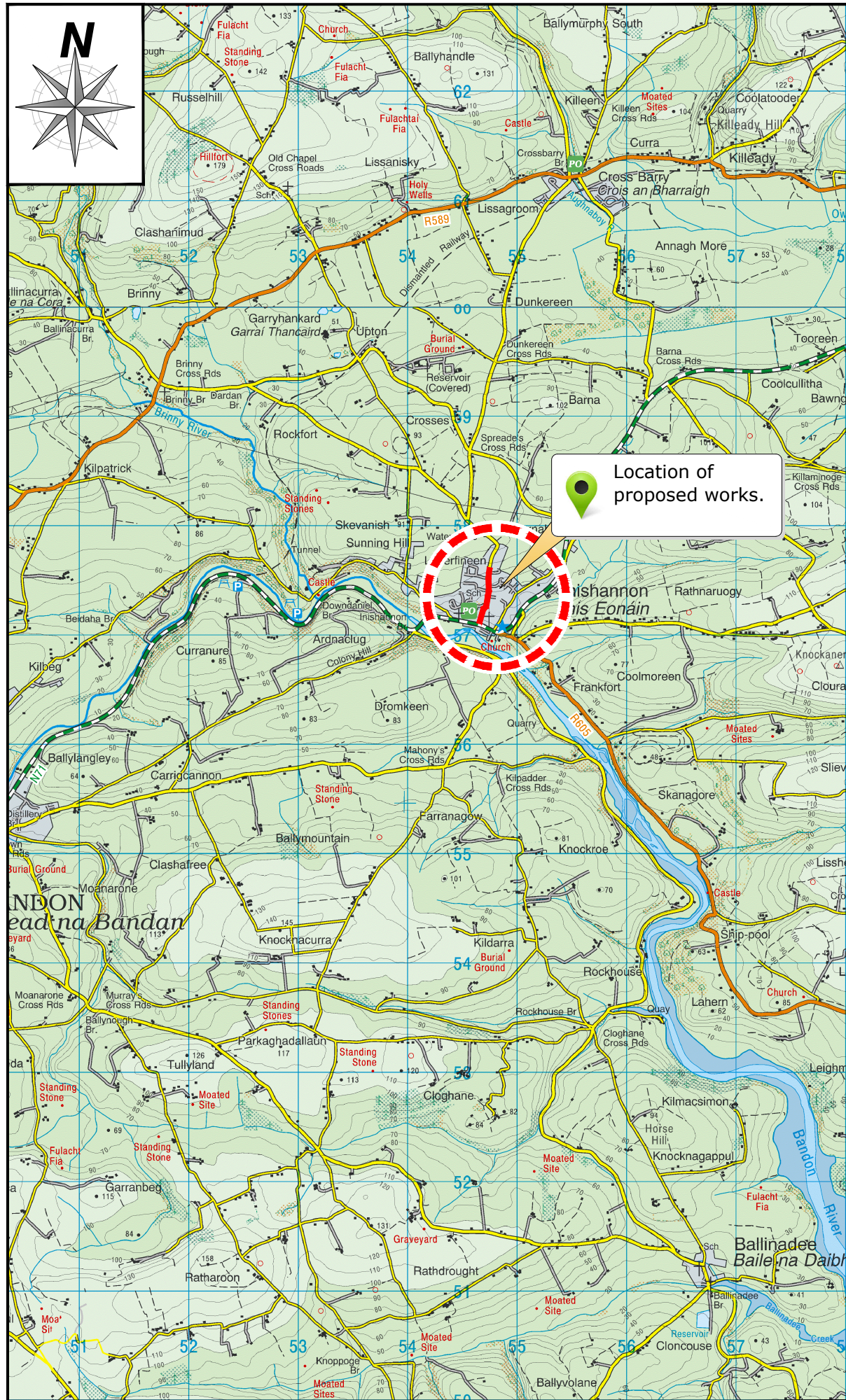

Not to Scale

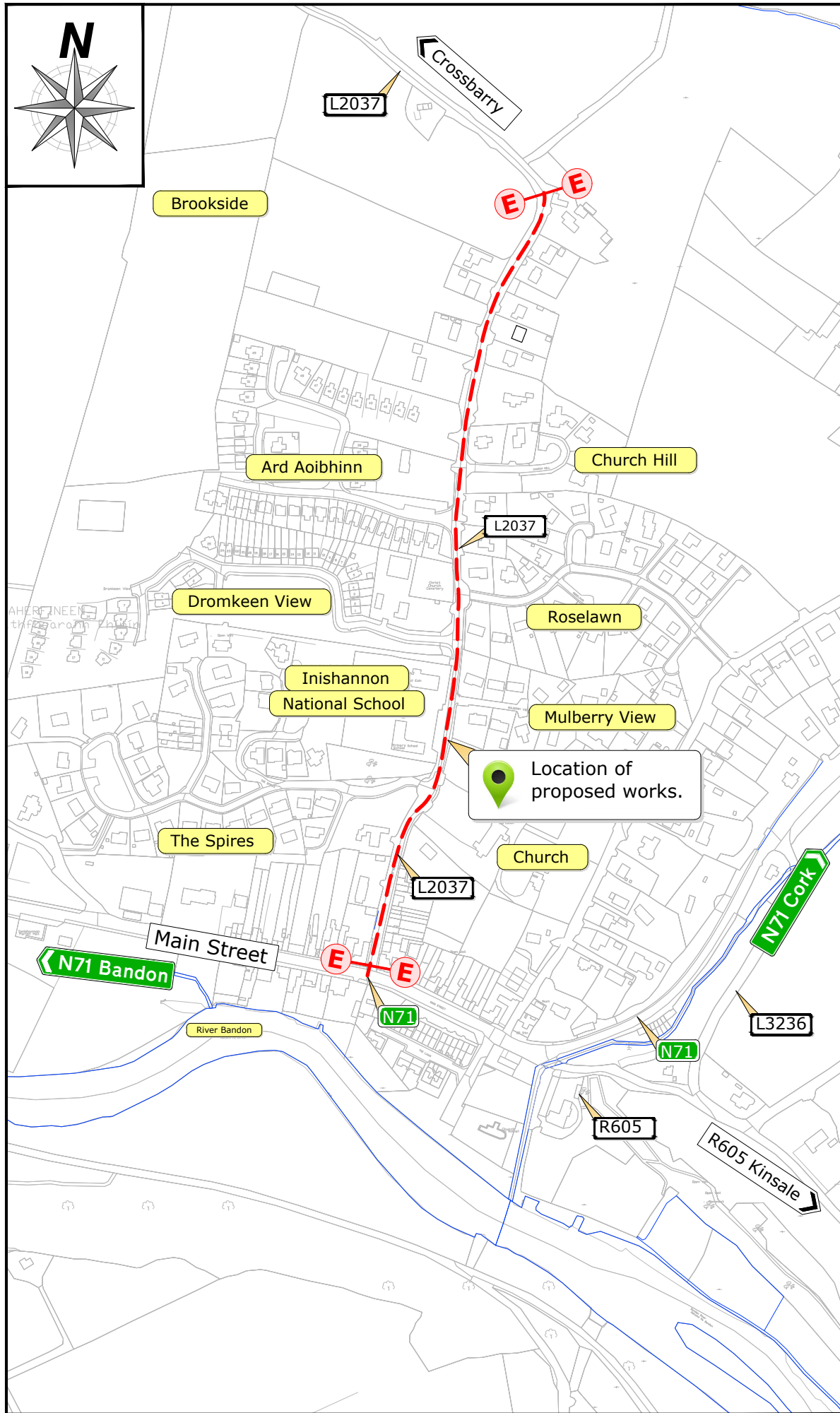

1:5000

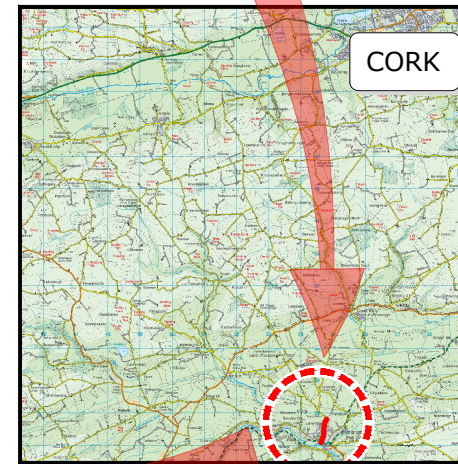
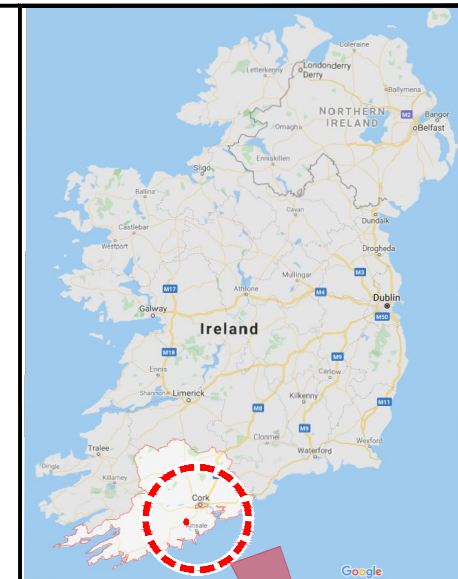

- NOTES**
- 1 All dimensions in metres unless otherwise stated.
 - 2 Any queries to be conveyed to the CCC Road Design Office, Floor 3, County Library Building, Carrigrohane Road, Cork.
- LEGEND**
- Proposed Site Works Area

| DO | MD | Date | Description |
|------------|------------|------|-------------|
| 15/06/2022 | Section 38 | | |

Copyright
 The information on this drawing is confidential and must not be disclosed to any third party or reproduced, in whole or part, without the express written consent of Cork County Council. Includes Ordnance Survey Ireland data reproduced under OSI Licence number 2022/OSI_NMA_OAS/Cork County Council. Unauthorised reproduction infringes Ordnance Survey Ireland and Government of Ireland copyright. © Ordnance Survey Ireland, year 2022.

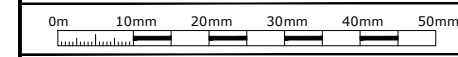

CORK COUNTY COUNCIL
 Regional & Local Roads Design Office
 Floor 3
 County Library Building
 Carrigrohane Road, Cork, T12 K335.

L2037 Church Hill, Innishannon Traffic Calming and Road Resurfacing Scheme

Location Map

| | | | | | | |
|------------------|----|----|----|------------|-------------|----|
| MD | MD | MM | MM | 23.11.2021 | 1: 5000 | A3 |
| 23 November 2021 | | | | | L2037-LM-01 | D0 |
| Section 38 | | | | | | |

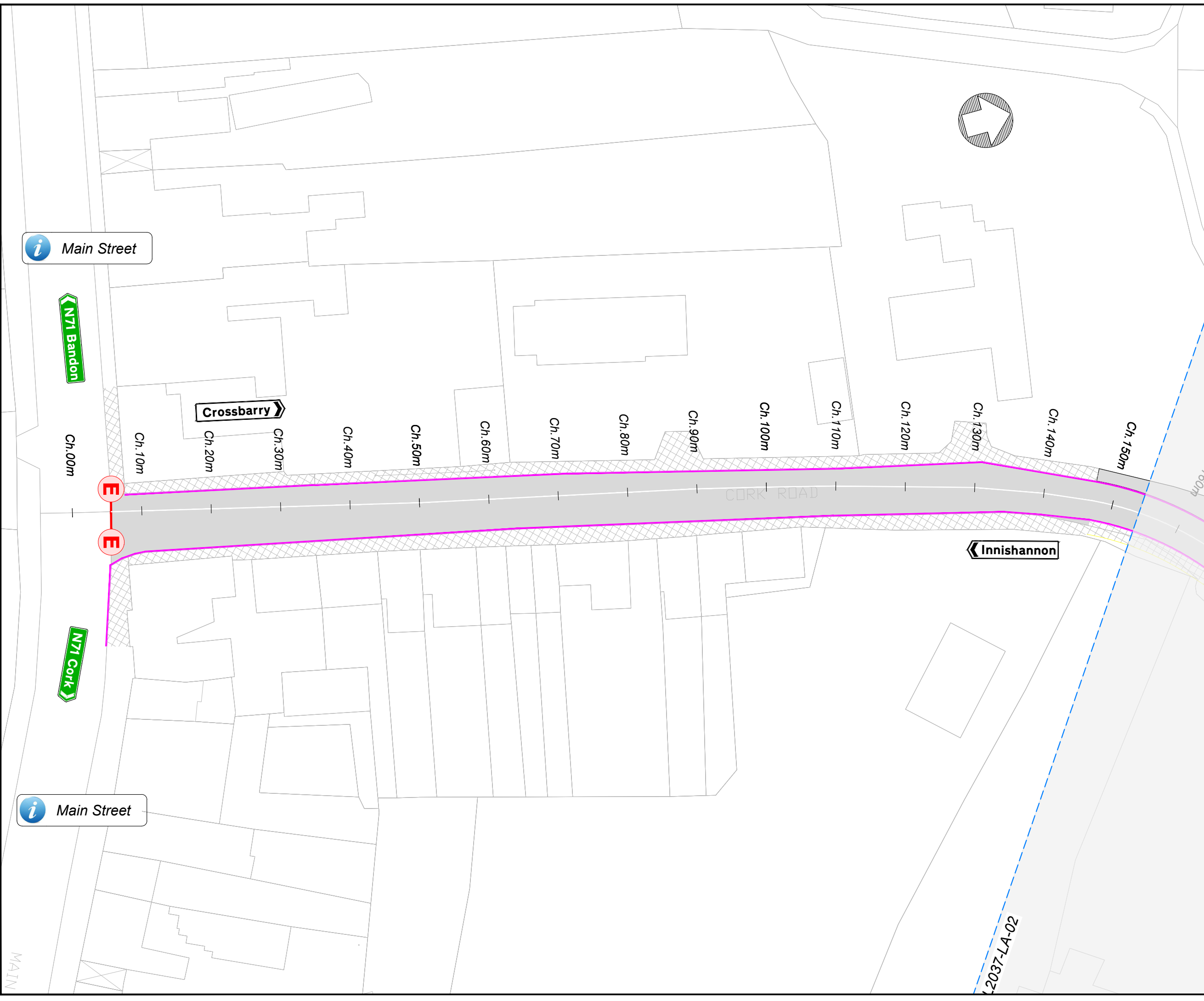

- NOTES**
- All dimensions in metres unless otherwise stated.
 - Dimensions not to be scaled from drawing. Any queries to be conveyed to the CCC Road Design Office, Floor 3, County Library Building, Carrigrohane Road, Cork.
 - The information shown on this plan is a general guide and the accuracy thereof cannot be guaranteed. No liability is accepted for any discrepancy, omission or deviation and the actual position of services and underground plant must be established on site before any mechanical excavation is undertaken.

LEGEND

| | |
|--|--|
| | Existing carriageway |
| | Existing footpath |
| | Existing green area |
| | Existing Driveway |
| | Existing road edge |
| | Existing kerblines |
| | Existing boundary wall |
| | Proposed carriageway |
| | Proposed footpath |
| | Proposed Driveway to be reconstructed |
| | Proposed green area |
| | Proposed kerblines |
| | Proposed ramp or raised table crossing |
| | Extent of proposed scheme |

| DO | MD | Date | Description |
|-----|----|------|-------------|
| Rev | By | Date | Description |

© Copyright
 The information on this drawing is confidential and must not be disclosed to any third party or reproduced, in whole or part, without the express written consent of Cork County Council. All drawings remain the property of Cork County Council.
 Includes Ordnance Survey Ireland data reproduced under OSI Licence number 2022/OSI_NMA_045/ Cork County Council.
 Unauthorised reproduction infringes Ordnance Survey Ireland and Government of Ireland copyright. © Ordnance Survey Ireland, year 2022.

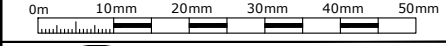

CORK COUNTY COUNCIL
 Regional & Local Roads Design Office
 Floor 3
 County Library Building
 Carrigrohane Road, Cork, T12 K335.

Project:
**L2037 Church Hill, Innishannon
 Traffic Calming and Road Resurfacing Scheme**

Title:
**Proposed Layout Plan
 Sheet 1 of 8**

| | | | | | | |
|--------------|----|----|----|-------------|---------|----|
| MD | MD | MM | MM | 22.06.2022 | 1: 1000 | A3 |
| 16 June 2022 | | | | L2037-LA-01 | D0 | |
| Section 38 | | | | | | |

Main Street

Main Street

MAIN

L2037-LA-02

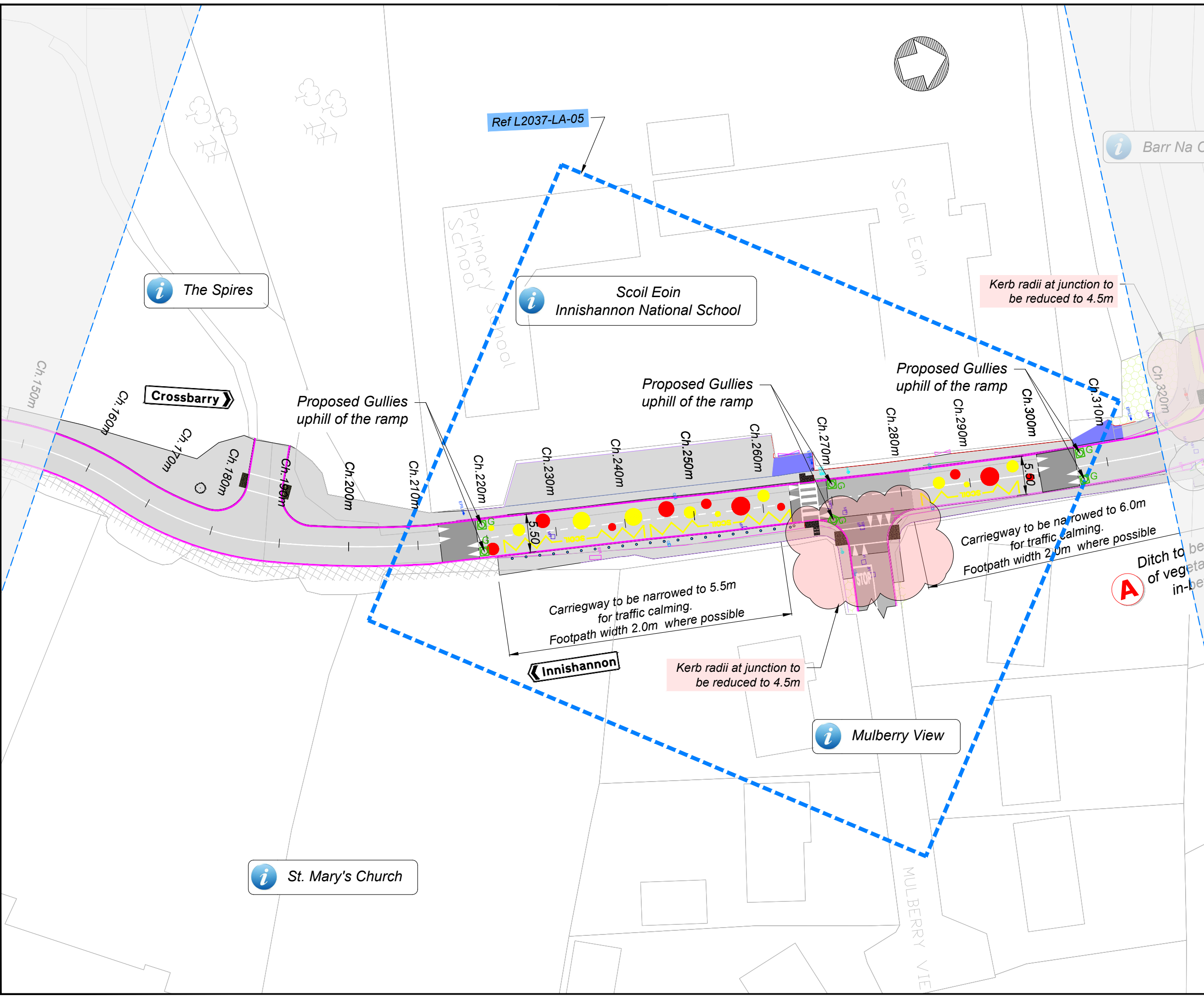

NOTES

- All dimensions in metres unless otherwise stated.
- Dimensions not to be scaled from drawing. Any queries to be conveyed to the CCC Road Design Office, Floor 3, County Library Building, Carrigrohane Road, Cork.
- The information shown on this plan is a general guide and the accuracy thereof cannot be guaranteed. No liability is accepted for any discrepancy, omission or deviation and the actual position of services and underground plant must be established on site before any mechanical excavation is undertaken.

LEGEND

- Existing carrieway
- Existing footpath
- Existing green area
- Existing Driveway
- Existing road edge
- Existing kerblines
- Existing boundary wall
- Proposed carrieway
- Proposed footpath
- Proposed Driveway to be reconstructed
- Proposed green area
- Proposed kerblines
- Proposed gully
- Proposed ramp or raised table crossing
- Extent of proposed scheme

| DO | MD | 15/06/2022 | ---- |
|--|----|------------|-------------|
| Rev | By | Date | Description |
| © Copyright | | | |
| The information on this drawing is confidential and must not be disclosed to any third party or reproduced, in whole or part, without the express written consent of Cork County Council. All drawings remain the property of Cork County Council. | | | |
| Includes Ordnance Survey Ireland data reproduced under OSI Licence number 2022/OSI_NMA_045/ Cork County Council. | | | |
| Unauthorized reproduction infringes Ordnance Survey Ireland and Government of Ireland copyright. © Ordnance Survey Ireland, year 2022. | | | |

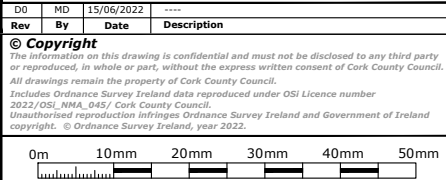

CORK COUNTY COUNCIL
 Regional & Local Roads Design Office
 Floor 3
 County Library Building
 Carrigrohane Road, Cork, T12 K335.

Project: **L2037 Church Hill, Innishannon Traffic Calming and Road Resurfacing Scheme**

Title: **Proposed Layout Plan Sheet 2 of 8**

| | | | | | | |
|--------------|----|----|----|-------------|---------|------------|
| MD | MD | MM | MM | 22.06.2022 | 1: 1000 | A3 |
| 16 June 2022 | | | | L2037-LA-02 | D0 | Section 38 |

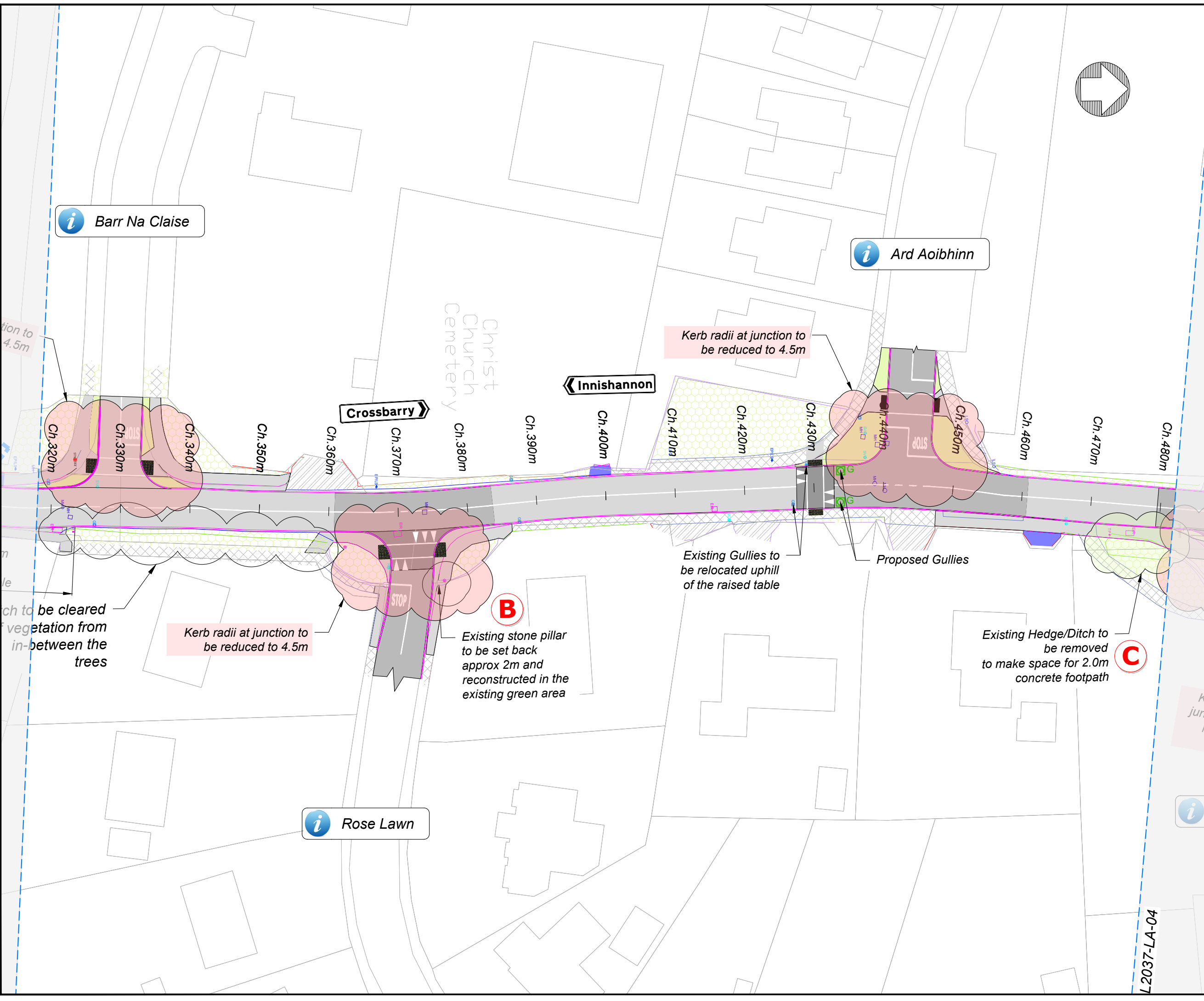

- NOTES**
- All dimensions in metres unless otherwise stated.
 - Dimensions not to be scaled from drawing. Any queries to be conveyed to the CCC Road Design Office, Floor 3, County Library Building, Carrigrohane Road, Cork.
 - The information shown on this plan is a general guide and the accuracy thereof cannot be guaranteed. No liability is accepted for any discrepancy, omission or deviation and the actual position of services and underground plant must be established on site before any mechanical excavation is undertaken.

- LEGEND**
- Existing carriageway
 - Existing footpath
 - Existing green area
 - Existing Driveway
 - Existing road edge
 - Existing kerblines
 - Existing boundary wall
 - Proposed carriageway
 - Proposed footpath
 - Proposed Driveway to be reconstructed
 - Proposed green area
 - Proposed kerblines
 - Proposed gully
 - Proposed ramp or raised table crossing
 - Extent of proposed scheme

Barr Na Claise

Ard Aoibhinn

Rose Lawn

Innishannon

Crossbarry

Kerb radii at junction to be reduced to 4.5m

Kerb radii at junction to be reduced to 4.5m

Existing stone pillar to be set back approx 2m and reconstructed in the existing green area

Existing Gullies to be relocated uphill of the raised table

Proposed Gullies

Existing Hedge/Ditch to be removed to make space for 2.0m concrete footpath

tion to 4.5m

ch to be cleared of vegetation from in-between the trees

| Rev | By | Date | Description |
|-----|----|------------|-------------|
| D0 | MD | 15/06/2022 | ---- |

© Copyright
 The information on this drawing is confidential and must not be disclosed to any third party or reproduced, in whole or part, without the express written consent of Cork County Council. All drawings remain the property of Cork County Council.
 Includes Ordnance Survey Ireland data reproduced under OSI Licence number 2022/OSI_NMA_045/ Cork County Council.
 Unauthorised reproduction infringes Ordnance Survey Ireland and Government of Ireland copyright. © Ordnance Survey Ireland, year 2022.

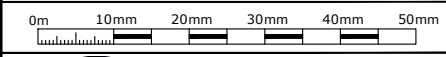

CORK COUNTY COUNCIL
 Regional & Local Roads Design Office
 Floor 3
 County Library Building
 Carrigrohane Road, Cork, T12 K335.

Project: **L2037 Church Hill, Innishannon Traffic Calming and Road Resurfacing Scheme**

Title: **Proposed Layout Plan Sheet 3 of 8**

| | | | | | | |
|--------------|----|----|----|-----------------|---------|----|
| MD | MD | MM | MM | 22.06.2022 | 1: 1000 | A3 |
| 16 June 2022 | | | | L2037 - LA - 03 | | D0 |
| Section 38 | | | | | | |

L2037-LA-04

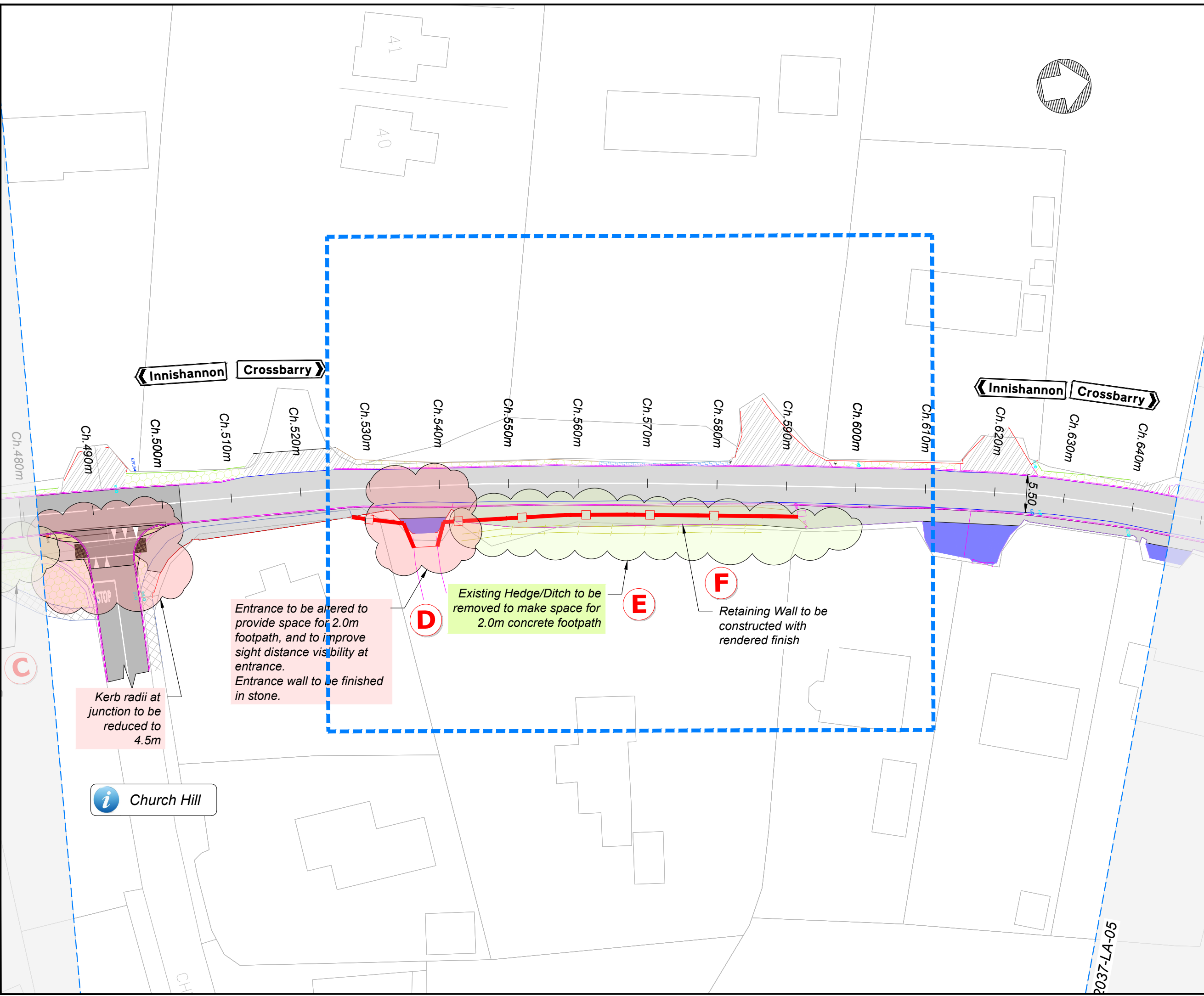

- NOTES**
- All dimensions in metres unless otherwise stated.
 - Dimensions not to be scaled from drawing. Any queries to be conveyed to the CCC Road Design Office, Floor 3, County Library Building, Carrigrohane Road, Cork.
 - The information shown on this plan is a general guide and the accuracy thereof cannot be guaranteed. No liability is accepted for any discrepancy, omission or deviation and the actual position of services and underground plant must be established on site before any mechanical excavation is undertaken.

LEGEND

| | |
|--|--|
| | Existing carriageway |
| | Existing footpath |
| | Existing green area |
| | Existing Driveway |
| | Existing road edge |
| | Existing kerbline |
| | Existing boundary wall |
| | Proposed carriageway |
| | Proposed footpath |
| | Proposed Driveway to be reconstructed |
| | Proposed green area |
| | Proposed kerbline |
| | Proposed ramp or raised table crossing |
| | Extent of proposed scheme |

Entrance to be altered to provide space for 2.0m footpath, and to improve sight distance visibility at entrance. Entrance wall to be finished in stone.

Existing Hedge/Ditch to be removed to make space for 2.0m concrete footpath

Retaining Wall to be constructed with rendered finish

Kerb radii at junction to be reduced to 4.5m

| Rev | By | Date | Description |
|-----|----|------------|-------------|
| D0 | MD | 15/06/2022 | ---- |

© Copyright
 The information on this drawing is confidential and must not be disclosed to any third party or reproduced, in whole or part, without the express written consent of Cork County Council. All drawings remain the property of Cork County Council.
 Includes Ordnance Survey Ireland data reproduced under OSI Licence number 2022/OSI_NMA_045/ Cork County Council.
 Unauthorised reproduction infringes Ordnance Survey Ireland and Government of Ireland copyright. © Ordnance Survey Ireland, year 2022.

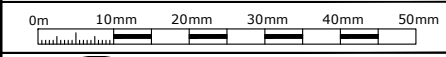

CORK COUNTY COUNCIL
 Regional & Local Roads Design Office
 Floor 3
 County Library Building
 Carrigrohane Road, Cork, T12 K335.

Project: **L2037 Church Hill, Innishannon Traffic Calming and Road Resurfacing Scheme**

Title: **Proposed Layout Plan Sheet 4 of 8**

| | | | | | | |
|--------------|----|----|----|-------------|---------|------------|
| MD | MD | MM | MM | 22.06.2022 | 1: 1000 | A3 |
| 16 June 2022 | | | | L2037-LA-04 | D0 | Section 38 |

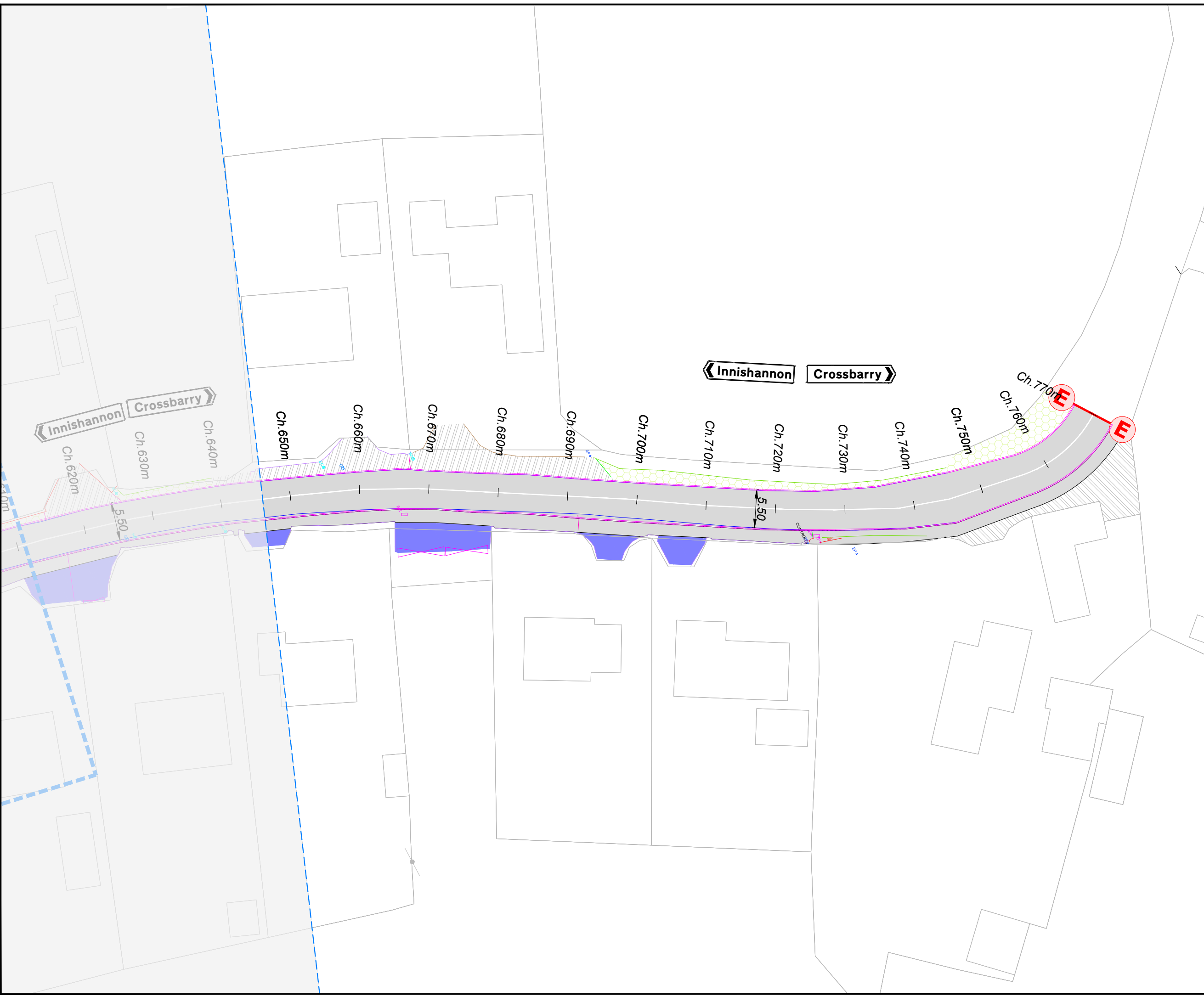

- NOTES**
- All dimensions in metres unless otherwise stated.
 - Dimensions not to be scaled from drawing. Any queries to be conveyed to the CCC Road Design Office, Floor 3, County Library Building, Carrigrohane Road, Cork.
 - The information shown on this plan is a general guide and the accuracy thereof cannot be guaranteed. No liability is accepted for any discrepancy, omission or deviation and the actual position of services and underground plant must be established on site before any mechanical excavation is undertaken.

LEGEND

| | |
|--|--|
| | Existing carriageway |
| | Existing footpath |
| | Existing green area |
| | Existing Driveway |
| | Existing road edge |
| | Existing kerblines |
| | Existing boundary wall |
| | Proposed carriageway |
| | Proposed footpath |
| | Proposed Driveway to be reconstructed |
| | Proposed green area |
| | Proposed kerblines |
| | Proposed ramp or raised table crossing |
| | Extent of proposed scheme |

| Rev | By | Date | Description |
|-----|----|------------|-------------|
| D0 | MD | 15/06/2022 | Section 38 |

© Copyright
 The information on this drawing is confidential and must not be disclosed to any third party or reproduced, in whole or part, without the express written consent of Cork County Council. All drawings remain the property of Cork County Council.
 Includes Ordnance Survey Ireland data reproduced under OSI Licence number 2022/OSI_NMA_045/ Cork County Council.
 Unauthorised reproduction infringes Ordnance Survey Ireland and Government of Ireland copyright. © Ordnance Survey Ireland, year 2022.

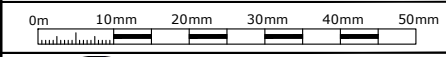

CORK COUNTY COUNCIL
 Regional & Local Roads Design Office
 Floor 3
 County Library Building
 Carrigrohane Road, Cork, T12 K335.

Project:
**L2037 Church Hill, Innishannon
 Traffic Calming and Road Resurfacing Scheme**

Title:
**Proposed Layout Plan
 Sheet 5 of 8**

| | | | | | | |
|--------------|----|----|----|----------------|---------|----|
| MD | MD | MM | MM | 22.06.2022 | 1: 1000 | A3 |
| 16 June 2022 | | | | L2037 - LA -05 | | D0 |
| Section 38 | | | | | | |

Scoil Eoin
Innishannon National School

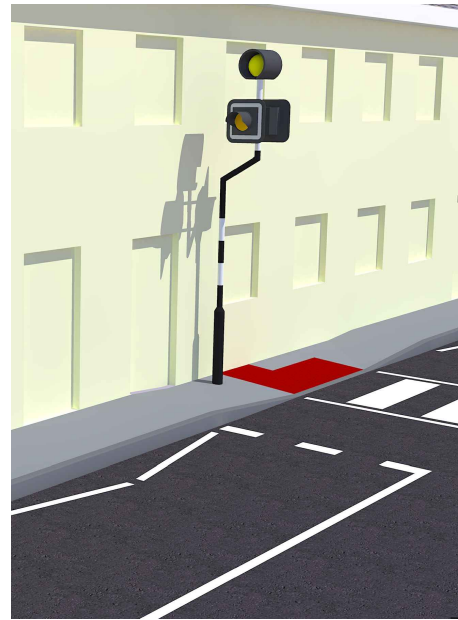

Proposed Gullies uphill of the Ramp

Proposed Gullies uphill of the Ramp

Line of Pencil type Decorative Bollards at 2.0m centres



Mulberry View

- NOTES**
- All dimensions in metres unless otherwise stated.
 - Dimensions not to be scaled from drawing. Any queries to be conveyed to the CCC Road Design Office, Floor 3, County Library Building, Carrigrohane Road, Cork.
 - The information shown on this plan is a general guide and the accuracy thereof cannot be guaranteed. No liability is accepted for any discrepancy, omission or deviation and the actual position of services and underground plant must be established on site before any mechanical excavation is undertaken.

LEGEND

- Existing carriageway
- Existing footpath
- Existing green area
- Existing Driveway
- Existing road edge
- Existing kerbline
- Existing boundary wall
- Proposed carriageway
- Proposed footpath
- Proposed Driveway to be reconstructed
- Proposed green area
- Proposed kerbline
- Proposed tactile paving (yellow)
- Proposed gully
- Proposed ramp or raised table crossing
- Extent of proposed scheme

| Rev | By | Date | Description |
|-----|----|------------|-------------|
| D0 | MD | 15/06/2022 | ---- |

© Copyright
The information on this drawing is confidential and must not be disclosed to any third party or reproduced, in whole or part, without the express written consent of Cork County Council. All drawings remain the property of Cork County Council.
Includes Ordnance Survey Ireland data reproduced under OSI Licence number 2022/OSI_NMA_045/ Cork County Council.
Unauthorized reproduction infringes Ordnance Survey Ireland and Government of Ireland copyright. © Ordnance Survey Ireland, year 2022.

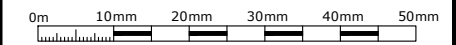

CORK COUNTY COUNCIL
Regional & Local Roads Design Office
Floor 3
County Library Building
Carrigrohane Road, Cork, T12 K335.

Project:
**L2037 Church Hill, Innishannon
Traffic Calming and Road Resurfacing Scheme**

Title:
**Proposed Layout Plan
Sheet 6 of 8**

| | | | | | | |
|--------------|----|----|----|----------------|--------|----|
| MD | MD | MM | MM | 22.06.2022 | 1: 500 | A3 |
| 16 June 2022 | | | | L2037 - LA -06 | D0 | |

Section 38

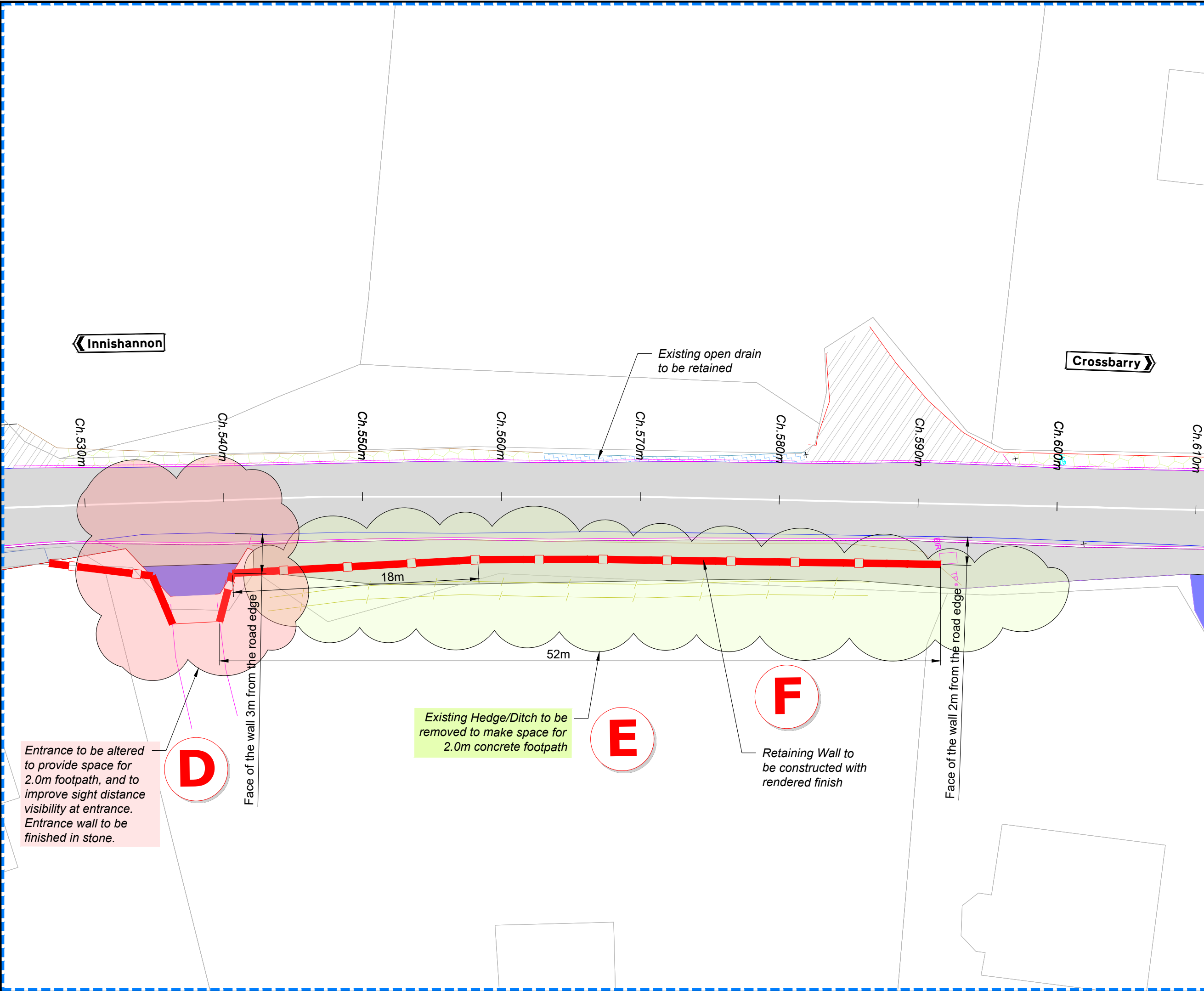

- NOTES**
- All dimensions in metres unless otherwise stated.
 - Dimensions not to be scaled from drawing. Any queries to be conveyed to the CCC Road Design Office, Floor 3, County Library Building, Carrigrohane Road, Cork.
 - The information shown on this plan is a general guide and the accuracy thereof cannot be guaranteed. No liability is accepted for any discrepancy, omission or deviation and the actual position of services and underground plant must be established on site before any mechanical excavation is undertaken.

LEGEND

| | |
|--|--|
| | Existing carriageway |
| | Existing footpath |
| | Existing green area |
| | Existing Driveway |
| | Existing road edge |
| | Existing kerbline |
| | Existing boundary wall |
| | Proposed carriageway |
| | Proposed footpath |
| | Proposed Driveway to be reconstructed |
| | Proposed green area |
| | Proposed kerbline |
| | Proposed tactile paving (yellow) |
| | Proposed ramp or raised table crossing |
| | Extent of proposed scheme |

D

Entrance to be altered to provide space for 2.0m footpath, and to improve sight distance visibility at entrance. Entrance wall to be finished in stone.

Face of the wall 3m from the road edge

E

Existing Hedge/Ditch to be removed to make space for 2.0m concrete footpath

F

Retaining Wall to be constructed with rendered finish

Face of the wall 2m from the road edge

| D0 | MD | 15/06/2022 | Section 38 |
|-----|----|------------|-------------|
| Rev | By | Date | Description |

© Copyright
 The information on this drawing is confidential and must not be disclosed to any third party or reproduced, in whole or part, without the express written consent of Cork County Council. All drawings remain the property of Cork County Council.
 Includes Ordnance Survey Ireland data reproduced under OSI Licence number 2022/OSI_NMA_045/ Cork County Council.
 Unauthorised reproduction infringes Ordnance Survey Ireland and Government of Ireland copyright. © Ordnance Survey Ireland, year 2022.

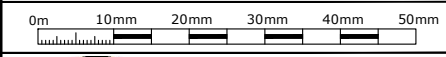

CORK COUNTY COUNCIL
 Regional & Local Roads Design Office
 Floor 3
 County Library Building
 Carrigrohane Road, Cork, T12 K335.

Project:
**L2037 Church Hill, Innishannon
 Traffic Calming and Road Resurfacing Scheme**

Title:
**Retaining Wall Layout Plan
 Sheet 7 of 8**

| | | | | | | |
|--------------|----|----|----|-------------|--------|----|
| MD | MD | MM | MM | 22.06.2022 | 1: 500 | A3 |
| 16 June 2022 | | | | L2037-LA-07 | D0 | |

Section 38

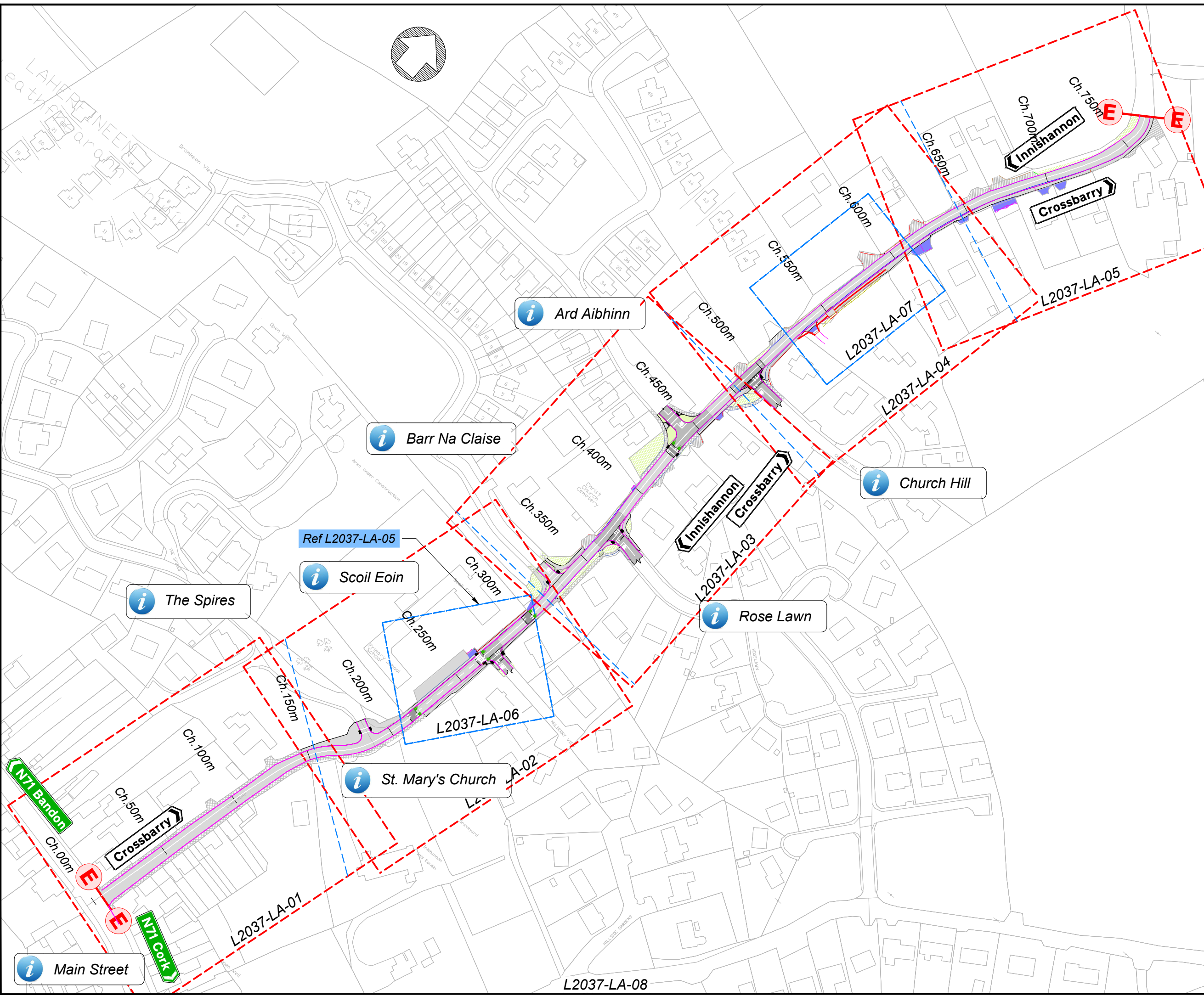

NOTES

- All dimensions in metres unless otherwise stated.
- Dimensions not to be scaled from drawing. Any queries to be conveyed to the CCC Road Design Office, Floor 3, County Library Building, Carrigrohane Road, Cork.
- The information shown on this plan is a general guide and the accuracy thereof cannot be guaranteed. No liability is accepted for any discrepancy, omission or deviation and the actual position of services and underground plant must be established on site before any mechanical excavation is undertaken.

LEGEND

- Existing carriageway
- Existing footpath
- Existing green area
- Existing Driveway
- Existing road edge
- Existing kerblines
- Existing boundary wall
- Proposed carriageway
- Proposed footpath
- Proposed Driveway to be reconstructed
- Proposed green area
- Proposed kerblines
- Proposed tactile paving (yellow)
- Proposed ramp or raised table crossing
- Extent of proposed scheme

| DO | MD | 15/06/2022 | Section 38 |
|--|----|------------|-------------|
| Rev | By | Date | Description |
| © Copyright | | | |
| The information on this drawing is confidential and must not be disclosed to any third party or reproduced, in whole or part, without the express written consent of Cork County Council. All drawings remain the property of Cork County Council. | | | |
| Includes Ordnance Survey Ireland data reproduced under OSI Licence number 2022/OSI_NMA_045/ Cork County Council. | | | |
| Unauthorized reproduction infringes Ordnance Survey Ireland and Government of Ireland copyright. © Ordnance Survey Ireland, year 2022. | | | |

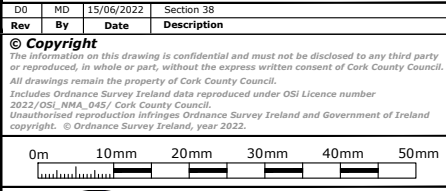

CORK COUNTY COUNCIL
Regional & Local Roads Design Office
Floor 3
County Library Building
Carrigrohane Road, Cork, T12 K335.

Project: **L2037 Church Hill, Innishannon Traffic Calming and Road Resurfacing Scheme**

Title: **Overall Layout Plan Sheet 8 of 8**

| | | | | | | |
|--------------|----|----|----|-----------------|---------|----|
| MD | MD | MM | MM | 22.06.2022 | 1: 4000 | A3 |
| 16 June 2022 | | | | L2037 - LA - 08 | | D0 |
| Section 38 | | | | | | |