

3 SITE SECTION EE
1 : 250

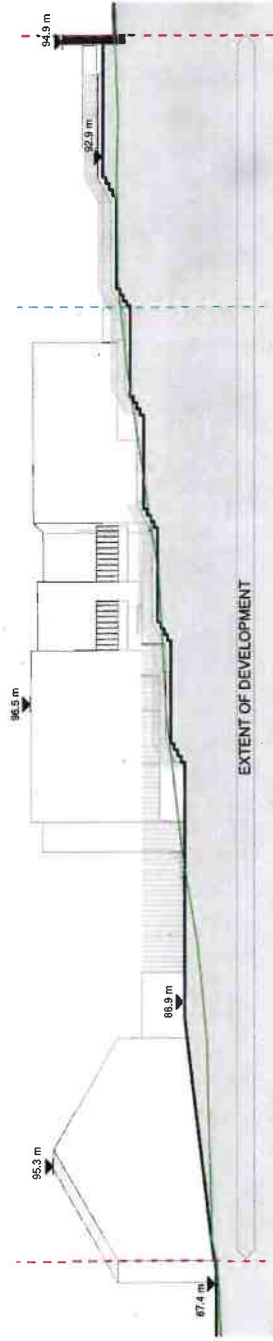

2 SITE SECTION AA
1 : 250



1 SITE SECTION BB
1 : 250

SITE LINES
 - - - RED LINE BOUNDARY
 - - - CHANGE IN BUILDING LINE
 - - - EXISTING GROUND LEVEL

Architects Department
 Housing Directorate
 County Hall Cork
 Tel: (021) 4265430
 E-mail: architects@corcoo.ie
 Senior Architect: Ruth Henry



Project Stage: STAGE 2 / PART 8
 Job Title: Housing Infill - Sleaveen East, Macroom
 Notes:
 Dimensions not to be scaled from drawing.
 For any discrepancies found consult with design office.
 Copyright © - Cork County Council Architect's Dept.
 This drawing to be read in conjunction with all the Specification Documents.

Drawing Title: PROPOSED SITE SECTION SHEET 01	
Design Team:	Date: 03.08.2022
Architect: BF	Dwg No: 140
Technician: GD	Scale: 1:250
Surveyor: MB	Sheet: A3
Job No: S_2019_027	Stage ID: PL
Draw No: S19027-DR-CCC-A-PL-140	

Revision No.	Description	Date
PI05	ISSUED FOR PLANNING	03.08.2022
PI04	ISSUED FOR INFORMATION	15.06.2022
PI03	ISSUED FOR STAGE 2 APPROVAL	31.05.2022
PI02	ISSUED FOR REVIEW AND COMMENT	16.02.2022
PI01	ISSUED FOR REVIEW AND COMMENT	31.01.2022

Note:
 Dimensions not to be scaled from drawing.
 For any discrepancies found consult with design office.
 Copyright © - Cork County Council Architects Dept.
 This drawing to be read in conjunction with all the
 Specification Documents.

PO6	ISSUED FOR PLANNING	03.08.2022
PO5	ISSUED FOR INFORMATION	15.06.2022
PO4	ISSUED FOR STAGE 2 APPROVAL	31.05.2022
PO3	ISSUED FOR REVIEW AND COMMENT	16.02.2022
PO2	ISSUED FOR INFORMATION	07.02.2022
PO1	ISSUED FOR REVIEW AND COMMENT	31.01.2022
PO0	ISSUED FOR INFORMATION	03.08.2022

Revision No. 1. Revision: Main Description.
 Project Stage: STAGE 2 / PART 8

Job Title: **Housing Infill - Sleeveen East, Macroom**

Architects Department,
 Housing Directorate
 County Hall Cork,
 Tel: (021) 4285430
 E-mail: architects@cccork.ie

Senior Architect: Ruth Henry

Drawing Title: **TOWN HOUSE - GROUND FLOOR PLAN**

Design Team:	Date: 05.08.2022	Dwg No:
Architect: BF	Scale: 1:100	200
Technician: GD	Sheet: A3	
Surveyor: MB	Stage ID: PL	
Job No: S. 2019. 027		
Dwg No: S19027-DR-CCC-A-PL-200		

REQUIREMENT	PROPOSED	MINIMUM	DIFFERENCE	STANDARD
DEWELLING TYPE				STORAGE
FLOOR AREA	80	13	30	25
STRENGTH OF STONE	85	15.5	32.7	27.7
ADDITIONAL STRENGTH				4

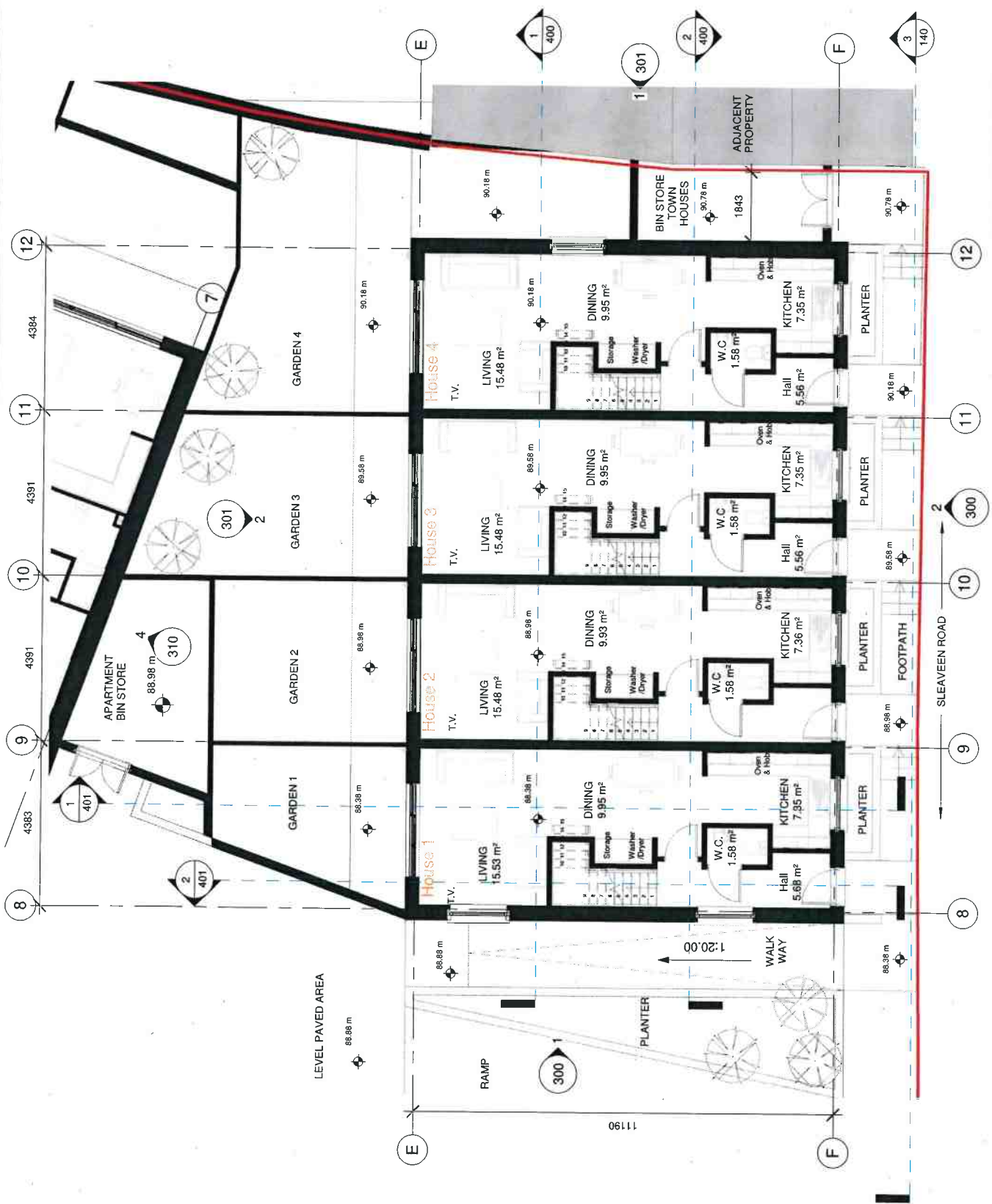

TOWNHOUSE - GROUND FLOOR PLAN

1 : 100

Note:
 Dimensions not to be scaled from drawing.
 or any discrepancies found consult with design office.
 Copyright © Cork County Council Architect's Dept.
 The drawing is to be read in conjunction with all the
 Specification Documents.

PI05	ISSUED FOR PLANNING	03.08.2022
PI06	ISSUED FOR INFORMATION	15.05.2022
PI04	ISSUED FOR STAGE 2 APPROVAL	31.05.2022
PI03	ISSUED FOR REVIEW AND COMMENT	16.02.2022
PI02	ISSUED FOR INFORMATION	07.02.2022
PI01	ISSUED FOR REVIEW AND COMMENT	31.01.2022
Rev	Revised No.	Rev

Project Stage: STAGE 2 / PART 6
 Job Title: Housing Infill - Sleaven East,
 Macroom

Architects Department,
 Housing Directorate
 County Hall Cork
 Tel: (021) 4285430
 E-mail: architects@cccork.ie
 Senior Architect: Ruth Henry



Date: 03.08.2022	Dwg No:
Architect: BF	Scale: 1:100
Technician: GD	Sheet: A3
Surveyor: MB	Stage ID: PL
Job No: S_2019_027	Draw No: S19027-DR-CC-A-PL-201

DWELLING TYPE	FLOOR LEVELS	MINIMUM AREA	MINIMUM PERCENTAGE	MINIMUM PERCENTAGE	STORAGE
PROPOSED	PROPOSED	PROPOSED	PROPOSED	PROPOSED	PROPOSED
3 BED IN-PHASE RESIDENCY	95	15.5	22.7	27.7	4
REQUIRE FLOOR AREAS					

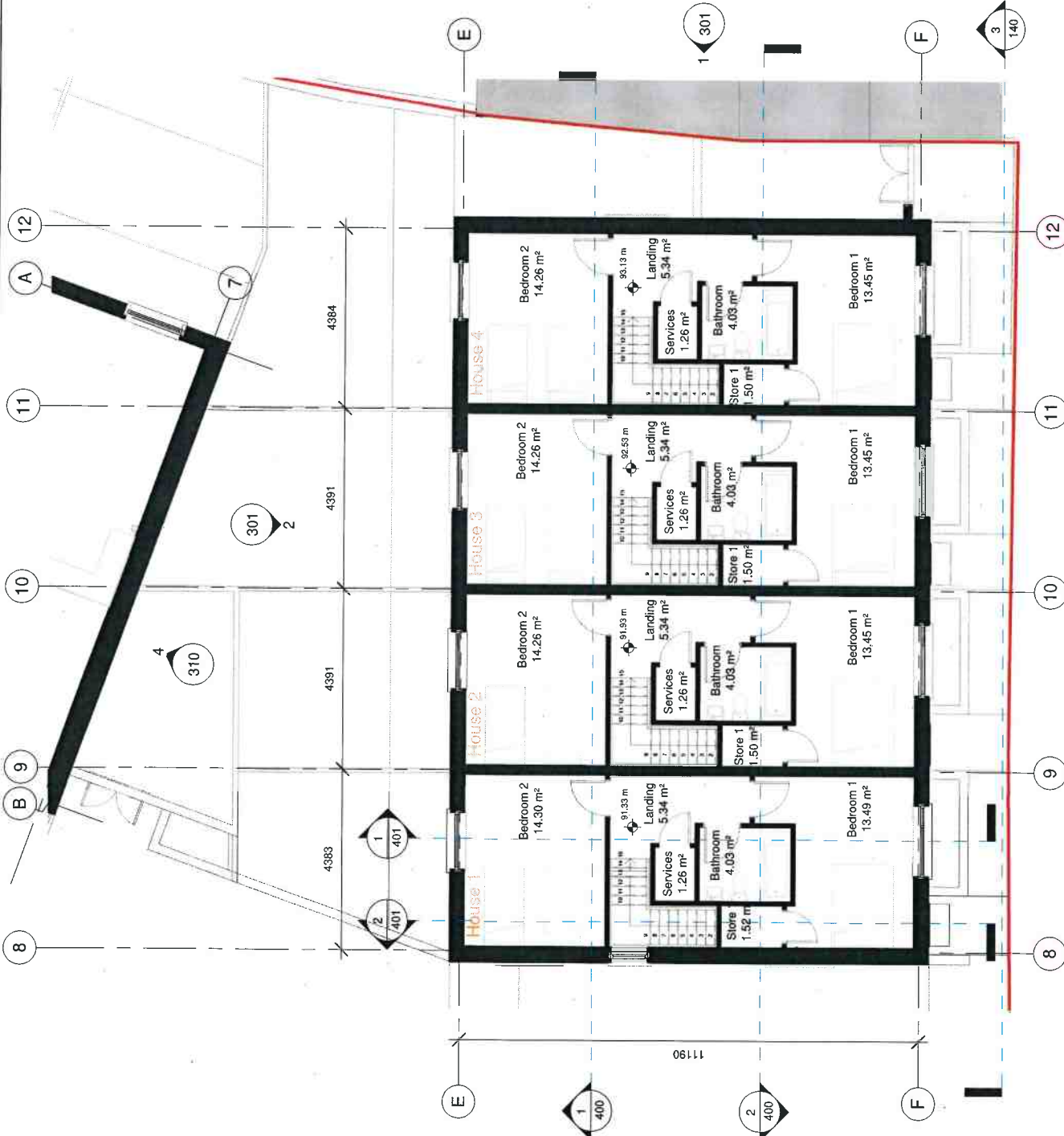

1 TOWNHOUSE - FIRST FLOOR PLAN
 1 : 100

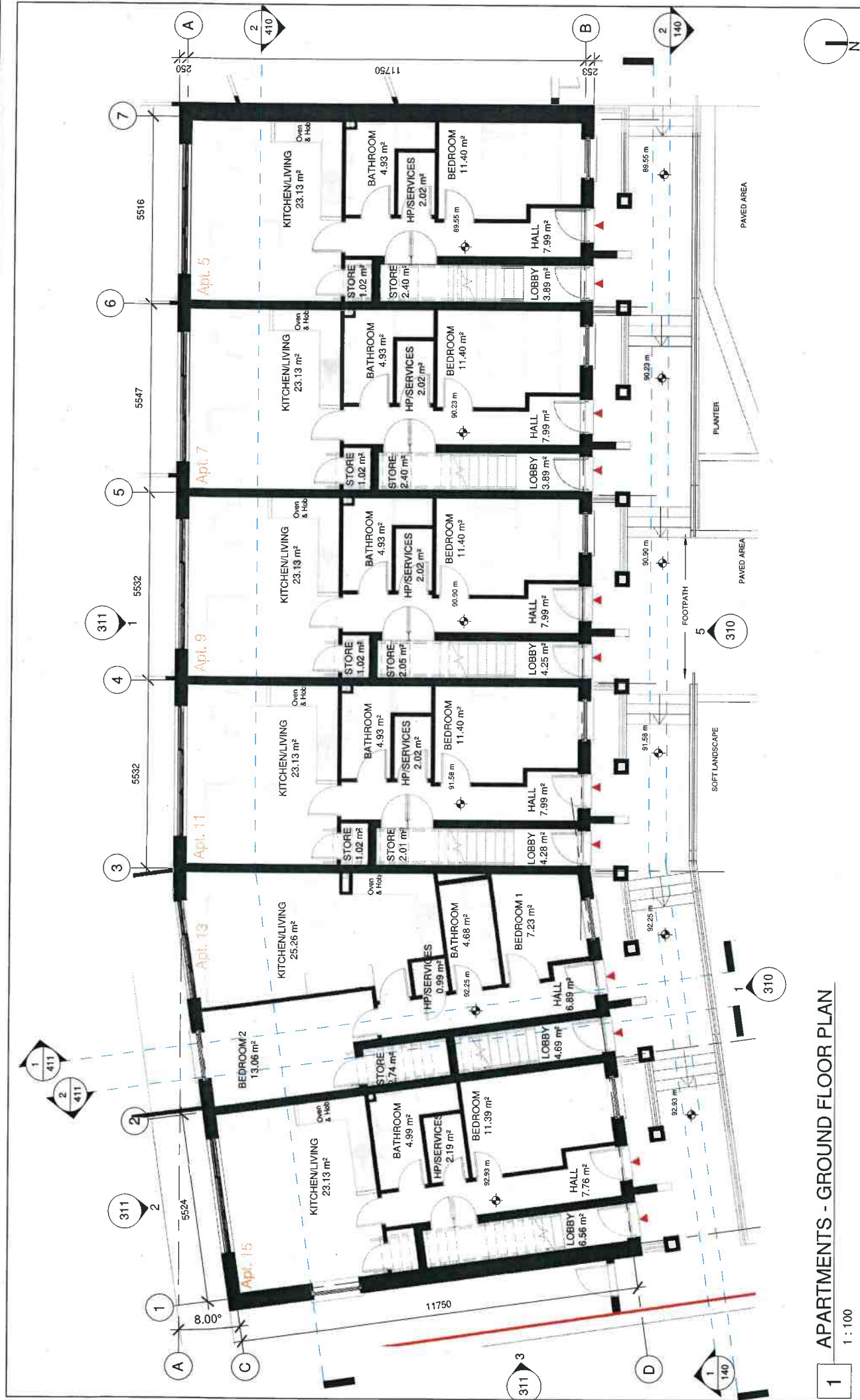

1 APARTMENTS - GROUND FLOOR PLAN

1 : 100

Architects Department
Housing Directorate



County Hall Cork
Tel: (021) 4285430
E-mail: architects@corkeo.ie
Senior Architect: Ruth Henry

REQUIRED FLOOR AREAS

LIVING TYPE	PROPOSED	MINIMUM	MAXIMUM	ADDITIONAL	STORAGE
	m ²	m ²	m ²	m ²	m ²
HOUSE APPT	45	11	83	11	5
FLAT APPT	50.5	11	33.3	11.4	3
FLAT APPT (200)	87	12	26.3	11.5	4
HOUSE APPT	45	13	28	26	5
FLAT APPT (200)	60	12	26.3	26.3	5
FLAT APPT (200)	60	12	26	26.3	5

Project Stage: STAGE 2 / PART 6
Job Title: Housing Infill - Sleaven East, Macroom

Note:
Dimensions not to be scaled from drawing.
For any discrepancies found consult with design office.
Copyright © - Cork County Council Architect's Dept.
This drawing to be read in conjunction with all the Specification Documents.

Drawing Title: APARTMENTS - GROUND FLOOR PLAN

Design Team:	Architect:	Architect:	Architect:	Architect:	Architect:
BF	BF	BF	BF	BF	BF
Technician:	Technician:	Technician:	Technician:	Technician:	Technician:
GD	GD	GD	GD	GD	GD
Surveyor:	Surveyor:	Surveyor:	Surveyor:	Surveyor:	Surveyor:
MB	MB	MB	MB	MB	MB

Date: 03.08.2022
Dwg No: 210
Scale: 1:100
Sheet: AD
Stage ID: PL

Job No: S. 2019. 027
Draw No: S19027-DR-CCC-A-PL-210

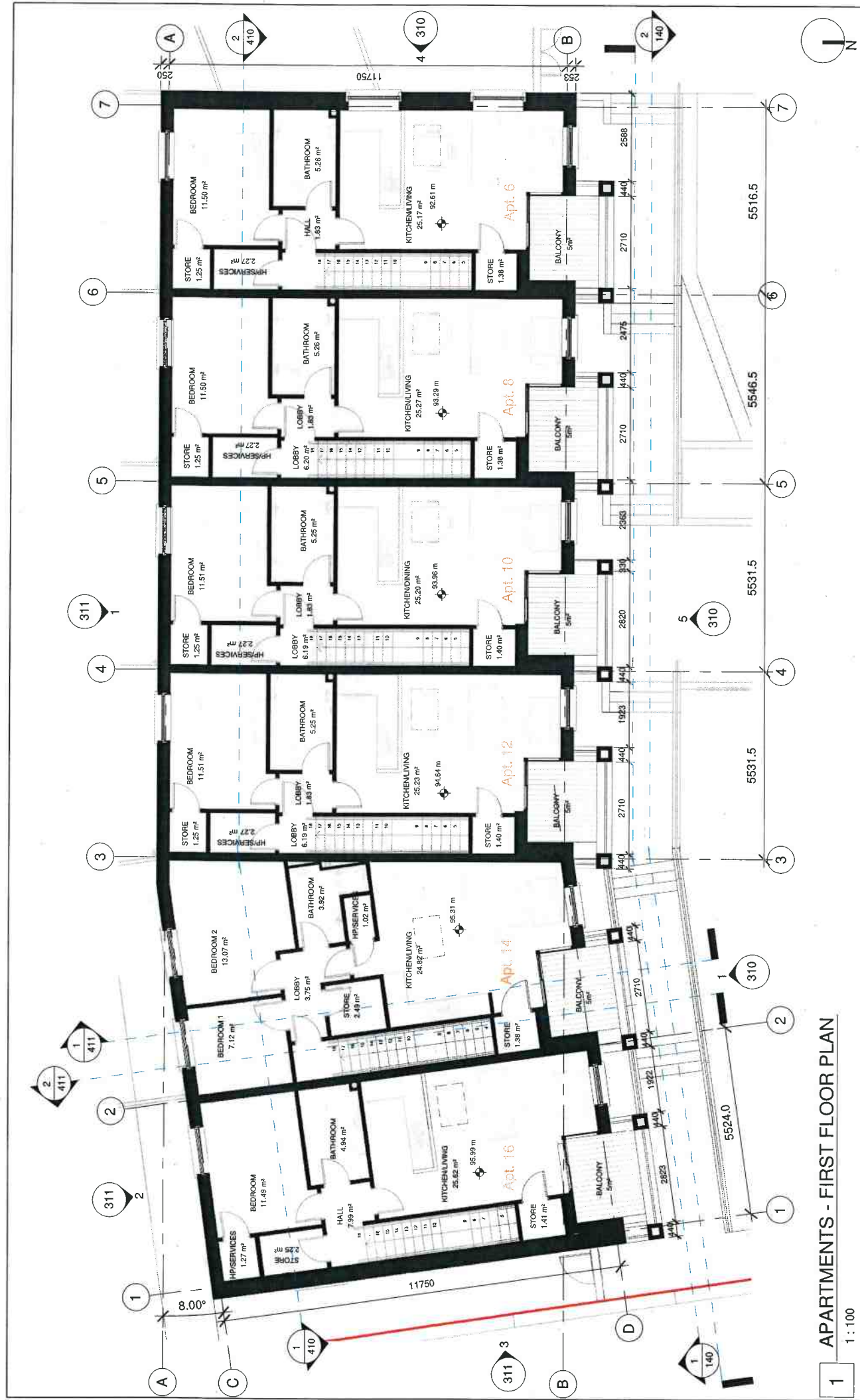

1 APARTMENTS - FIRST FLOOR PLAN
1 : 100

Architects Department,
Housing Directorate



County Hall Cork
Tel: (021) 4264430
E-mail: architects@ccc.co.ie
Senior Architect: Ruth Henry

REQUIRED FLOOR AREAS

FUNCTION TYPE	AREA (m ²)	PERCENTAGE	STORAGE
RESIDUAL	45	11	11
RESIDUAL	62	11	11.4
RESIDUAL	27	12	26.3
RESIDUAL	63	13	26
RESIDUAL	63	13	25.3
RESIDUAL	63	13	25.3

Project Stage: STAGE 2 / PART 8
Job Title: Housing Infill - Sleeve East, Macroom

Note:
Dimensions not to be scaled from drawing.
For any discrepancies found consult with design office.
Copyright © - Cork County Council Architect's Dept.
This drawing to be read in conjunction with all the Specification Documents.

NO.	DESCRIPTION	DATE
P07	ISSUED FOR PLANNING	03.08.2022
P06	UPDATED KITCHEN/BATHROOM LAYOUTS	22.06.2022
P05	ISSUED FOR INFORMATION	15.06.2022
P04	ISSUED FOR STAGE 2 APPROVAL	31.05.2022
P03	ISSUED FOR REVIEW AND COMMENT	16.05.2022
P02	ISSUED FOR INFORMATION	10.02.2022
P01	ISSUED FOR REVIEW AND COMMENT	31.01.2022

Drawing Title: APARTMENTS - FIRST FLOOR PLAN

Design Team: [Blank] Dwg No: [Blank]
Architect: [Blank] Scale: 1:100
Technician: [Blank] Sheet: **211**
Surveyor: [Blank] Stage ID: PL
Job No: S 2019 027
Dwg No: S19027-DR-CCC-A-PL-211

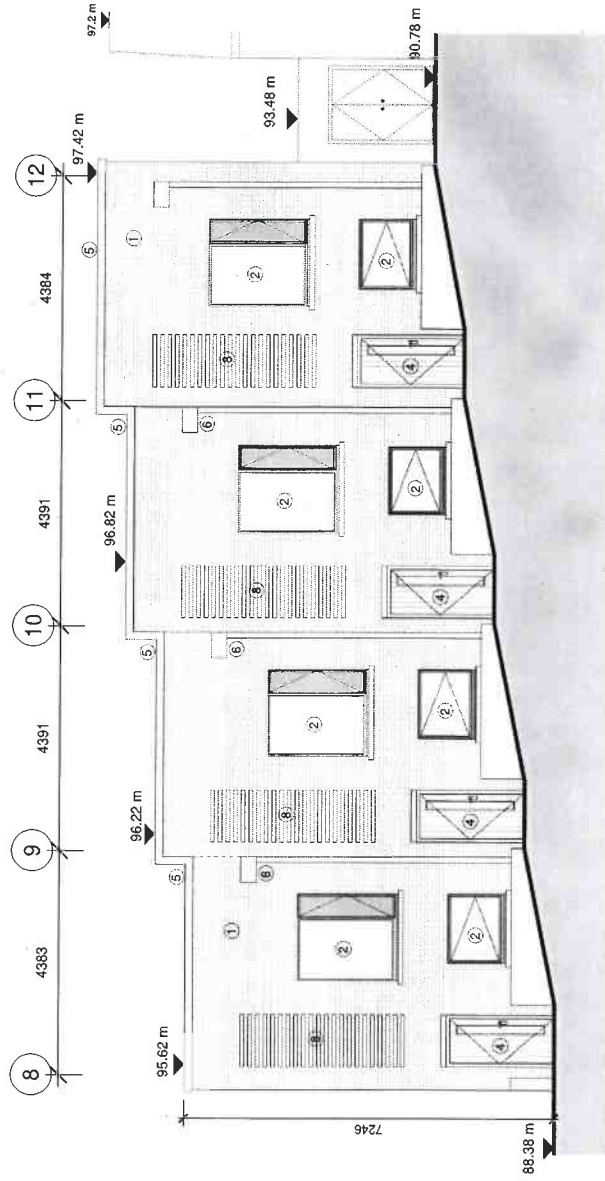

2 TOWNHOUSES - FRONT ELEVATION

1 : 100

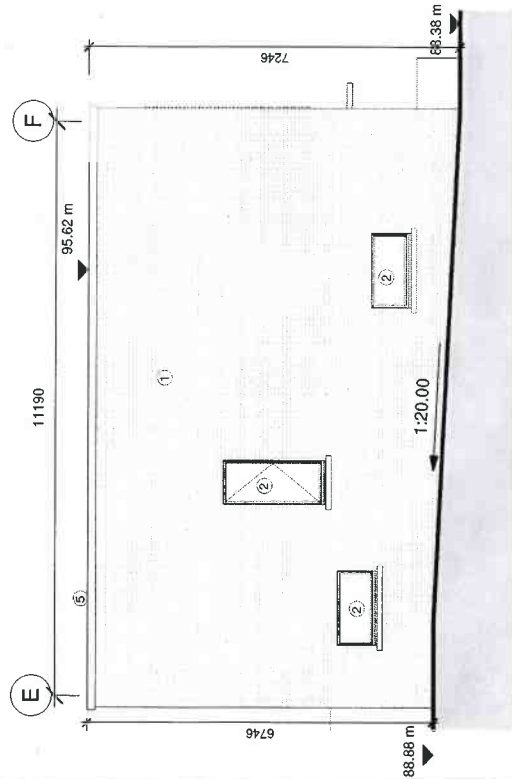

1 TOWNHOUSES - NORTH ELEVATION

1 : 100

Architects Department,
Housing Directorate

County Hall Cork
Tel: (021) 4285430
E-mail: architects@corncco.ie

Senior Architect: Ruth Henry



- MATERIALS LEGEND**
- 01: BRICK FINISH TO SELECTED COLOUR
 - 02: ALUMINIUM /UPVC WINDOWS TO SELECTED COLOUR
 - 03: ALUMINIUM /UPVC WINDOW/DOOR SET TO SELECTED COLOUR
 - 04: COMPOSITE ENGINEERED DOOR WITH HARDWOOD FINISH TO SELECTED COLOUR
 - 05: ALUMINIUM/DARK UPVC CAPPING TO SELECTED COLOUR
 - 06: ALUMINIUM/DARK UPVC RAINWATER GOODS TO SELECTED COLOUR
 - 07: GALVANISED STEEL RAILINGS PAINTED TO SELECTED COLOUR
 - 08: BRICK PANEL TO SELECTED COLOUR AND BOND

SITE LINES

- RED LINE BOUNDARY
- - - CHANGE IN BUILDING LINE
- · - · - EXISTING GROUND LEVEL

Project Stage: STAGE 2 / PART 6

Job Title: Housing Infill - Sleeve East, Macroom

Note:
Dimensions not to be scaled from drawing.
For any discrepancies found consult with design office.
Copyright © - Cork County Council Architect's Dept.
This drawing to be read in conjunction with all the Specification Documents.

Revision No.	Description	Date
P05	ISSUED FOR PLANNING	03.08.2022
P04	ISSUED FOR INFORMATION	15.06.2022
P03	ISSUED FOR STAGE 2 APPROVAL	31.05.2022
P02	ISSUED FOR REVIEW AND COMMENT	16.02.2022
P01	ISSUED FOR REVIEW AND COMMENT	31.01.2022

Drawing Title: TOWN HOUSE - ELEVATION
SHEET 01

Design Team:	Architect: BF	Date: 01.08.2022	Dwg No:
Techinican: GD	Scale: 1:100	Sheet: A3	300
Surveyor: MB	Job No: S_2019_027	Stage ID: PL	
Draw No: S19027-DR-CCC-A-PL-300			

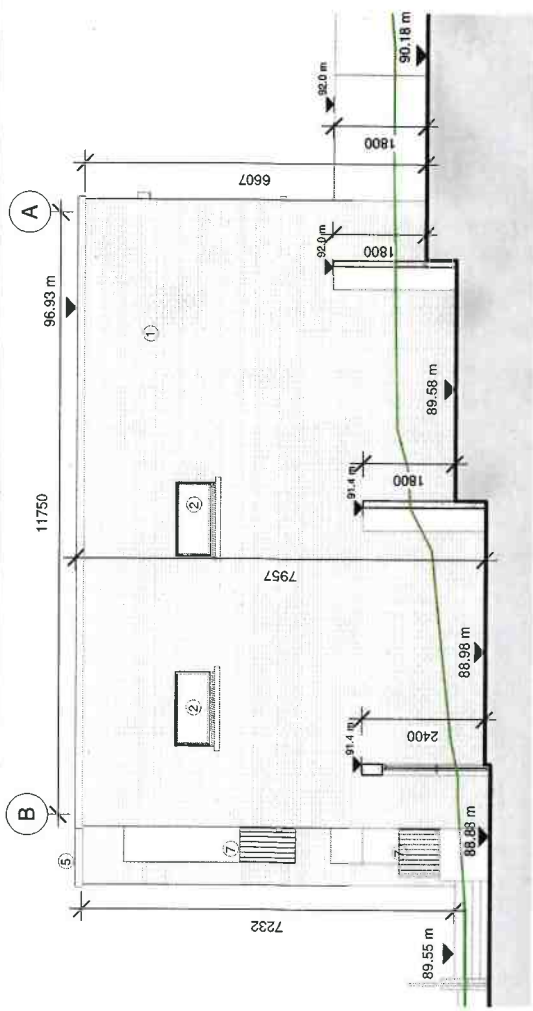

4 APARTMENT ELEVATION WEST
1 : 100



1 APARTMENT ELEVATION NORTH
1 : 100

Architects Department
Housing Directorate
County Hall Cork
Tel: (021) 4985400
E-mail: architects@coirccoc.ie
Senior Architect: Ruth Henry

- MATERIALS LEGEND**
- 01: BRICK FINISH TO SELECTED COLOUR
 - 02: ALUMINIUM / UPVC WINDOWS TO SELECTED COLOUR
 - 03: ALUMINIUM / UPVC WINDOW/DOOR SET TO SELECTED COLOUR
 - 04: COMPOSITE ENGINEERED DOOR WITH HARDWOOD FINISH TO SELECTED COLOUR
 - 05: ALUMINIUM/DARK UPVC CAPPING TO SELECTED COLOUR
 - 06: ALUMINIUM/DARK UPVC RAINWATER GOODS TO SELECTED COLOUR
 - 07: GALVANISED STEEL RAILINGS PAINTED TO SELECTED COLOUR
 - 08: BRICK PANEL TO SELECTED COLOUR AND BOND

- SITE LINES**
- RED LINE BOUNDARY
 - CHANGE IN BUILDING LINE
 - EXISTING GROUND LEVEL

Project Stage: STAGE 2 / PART 8
Job Title: Housing Infill - Sleaveen East, Macroom

Note:
Dimensions not to be scaled from drawing.
For any discrepancies found consult with design office.
Copyright © - Cork County Council Architect's Dept.
This drawing to be read in conjunction with all the Specification Documents.

Drawing Title: APARTMENTS - ELEVATIONS 01	
Design Team:	Date: 03.08.2022
Architect: BF	Scale: 1:100
Technician: GD	Sheet: A3
Surveyor: MB	Stage ID: PL
Job No: S. 2019. 027	Dwg No: 310
Draw No: S19027-DR-CCC-A-PL-310	



3 APARTMENT ELEVATION EAST
1 : 100

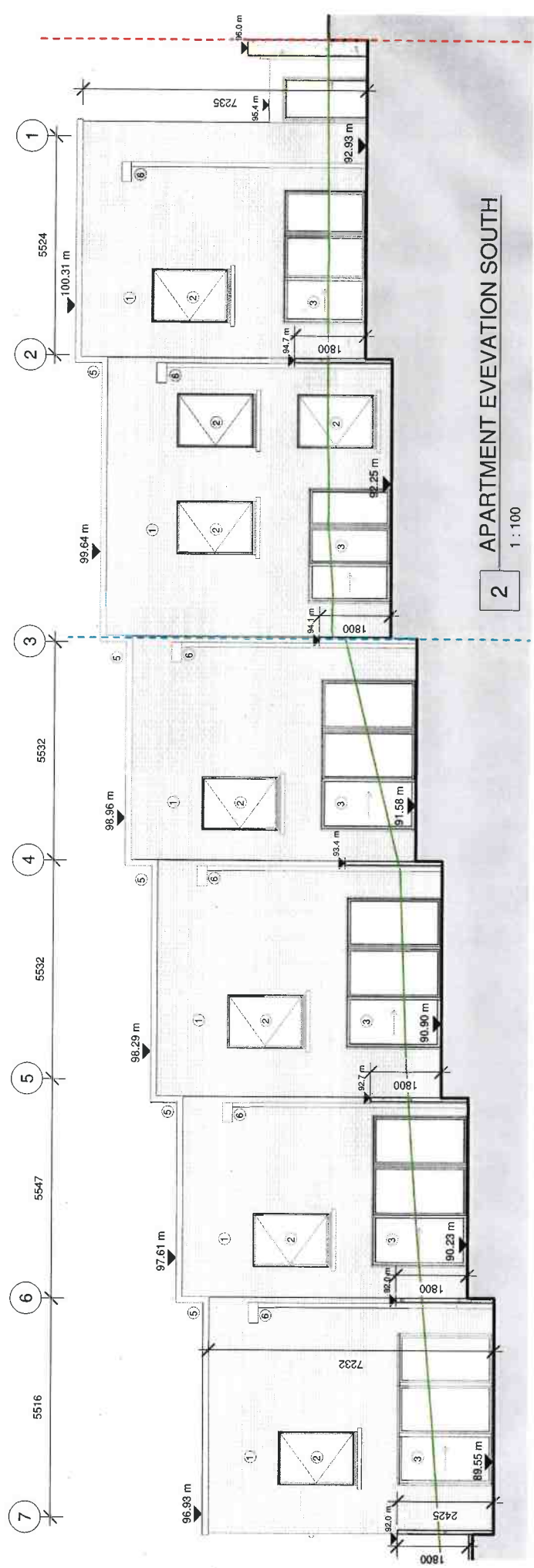

2 APARTMENT ELEVATION SOUTH
1 : 100

Architects Department,
Housing Directorate

County Hall Cork
Tel: (021) 4285430
E-mail: architects@cccoco.ie
Senior Architect: Ruth Henry

- MATERIALS LEGEND**
- 01: BRICK FINISH TO SELECTED COLOUR
 - 02: ALUMINIUM /UPVC WINDOWS TO SELECTED COLOUR
 - 03: ALUMINIUM /UPVC WINDOW/DOOR SET TO SELECTED COLOUR
 - 04: COMPOSITE ENGINEERED DOOR WITH HARDWOOD FINISH TO SELECTED COLOUR
 - 05: ALUMINIUM/DARK UPVC RAPPING TO SELECTED COLOUR
 - 06: ALUMINIUM/DARK UPVC RAINWATER GOODS TO SELECTED COLOUR
 - 07: GALVANISED STEEL RAILINGS PAINTED TO TO SELECTED COLOUR
 - 08: BRICK PANEL TO SELECTED COLOUR AND BOND

- SITE LINES**
- - - REALINE BOUNDARY
 - - - CHANGE IN BUILDING LINE
 - - - EXISTING GROUND LEVEL

Project Stage: STAGE 2 / PART 6
Job Title: Housing Infill - Steaveen East, Macroom

Note:
Dimensions not to be scaled from drawing.
For any discrepancies found consult with design office.
Copyright © - Cork County Council Architect's Dept.
This drawing to be read in conjunction with all the Specification Documents.

Drawing Title: APARTMENTS - ELEVATIONS 02

Design Team:	Date: 03.08.2022	Dwg No:
Architect: BF	Scale: 1:100	311
Technician: GD	Sheet: A3	
Surveyor: MS	Stage ID: PL	
Job No: S_2019_027	Draw No: S19027-DR-CCC-A-PL-311	

Rev	Description	Date
P01	ISSUED FOR PLANNING	03.08.2022
P04	ISSUED FOR INFORMATION	15.06.2022
P03	ISSUED FOR STAGE 2 APPROVAL	31.05.2022
P02	ISSUED FOR REVIEW AND COMMENT	16.02.2022
P01	ISSUED FOR REVIEW AND COMMENT	31.01.2022

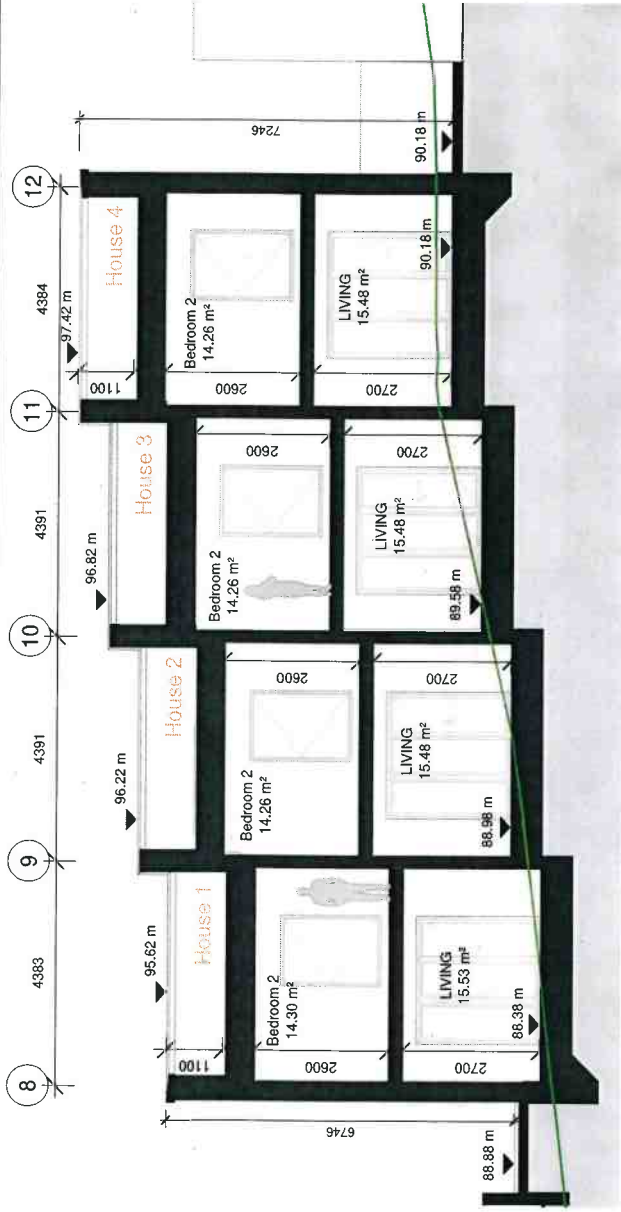

TOWNHOUSE SECTION BB

1 : 100



TOWNHOUSE SECTION AA

1 : 100



Architects Department,
Housing Directorate
County Hall Cork
Tel: (021) 4285400
E-mail: architects@cccork.ie
Senior Architect: Ruth Henry

SITE LINES
 - - - RED LINE BOUNDARY
 - - - CHANGE IN BUILDING LINE
 - - - EXISTING GROUND LEVEL

Project Stage: STAGE 2 / PART B

Job Title: Housing Infill - Sleaveen East, Macroom

Note:
 Dimensions not to be scaled from drawing.
 For any discrepancies found consult with design office.
 Copyright © - Cork County Council Architect's Dept.
 This drawing to be read in conjunction with all the Specification Documents.

NO.	REVISION	DATE
P05	ISSUED FOR PLANNING	03.08.2022
P04	ISSUED FOR INFORMATION	15.06.2022
P03	ISSUED FOR STAGE 2 APPROVAL	31.05.2022
P02	ISSUED FOR REVIEW AND COMMENT	16.02.2022
P01	ISSUED FOR REVIEW AND COMMENT	31.01.2022

Drawing Title: **TOWNHOUSE - SECTION SHEET 01**

Design Team: Architect: BF
 Date: 03.08.2022
 Scale: 1:100
 Dwg No: **400**
 Sheet: A3
 Stage ID: PL
 Job No: S. 2019. 027
 Dwg No: S19027-DR-CCC-A-PL-400

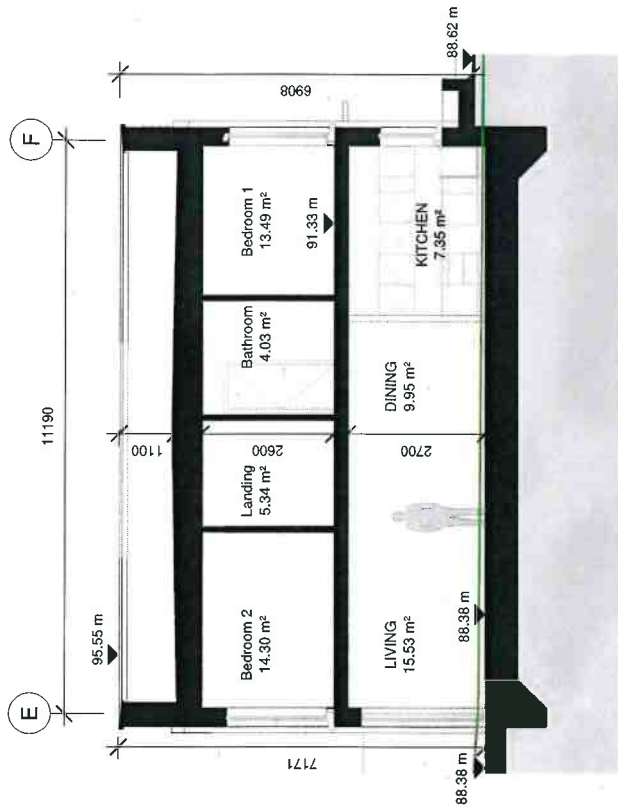

TOWNHOUSE SECTION 03

1

1 : 100

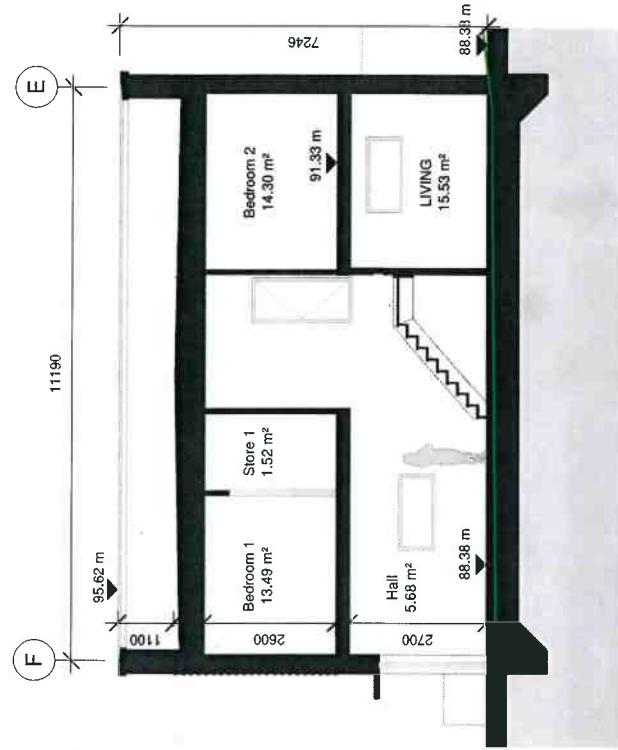

TOWNHOUSE SECTION 02

2

1 : 100

Architects Department,
Housing Directorate



County Hall Cork
Tel: (021) 4255400
E-mail: architects@corccoco.ie
Senior Architect: Ruth Henry

SITE LINES

- - - RED LINE BOUNDARY
- - - CHANGE IN BUILDING LINE
- - - EXISTING GROUND LEVEL

Project Stage: STAGE 2 / PART 8

Job Title: Housing Infill - Stearven East,
Macroom

Note:
Dimensions not to be scaled from drawing.
For any discrepancies found consult with design office.
Copyright © - Cork County Council/Architect's Dept.
This drawing to be read in conjunction with all the
Specification Documents.

Rev	Description	Date
P05	ISSUED FOR PLANNING	03.08.2022
P04	ISSUED FOR INFORMATION	15.06.2022
P03	ISSUED FOR STAGE 2 APPROVAL	31.05.2022
P02	ISSUED FOR REVIEW AND COMMENT	18.02.2022
P01	ISSUED FOR STAGE 1 APPROVAL	15.11.2021

Drawing Title: **TOWN HOUSE - SECTION SHEET 02**

Design Team:	Architect: BR	Date: 03.08.2022	Dwg No:
	Technician: GP	Scale: 1:100	401
	Surveyor: MB	Sheet: A3	Stage ID: PL
Job No: S_2019_027	Draw No: S19027-DR-CCC-A-PL-401		

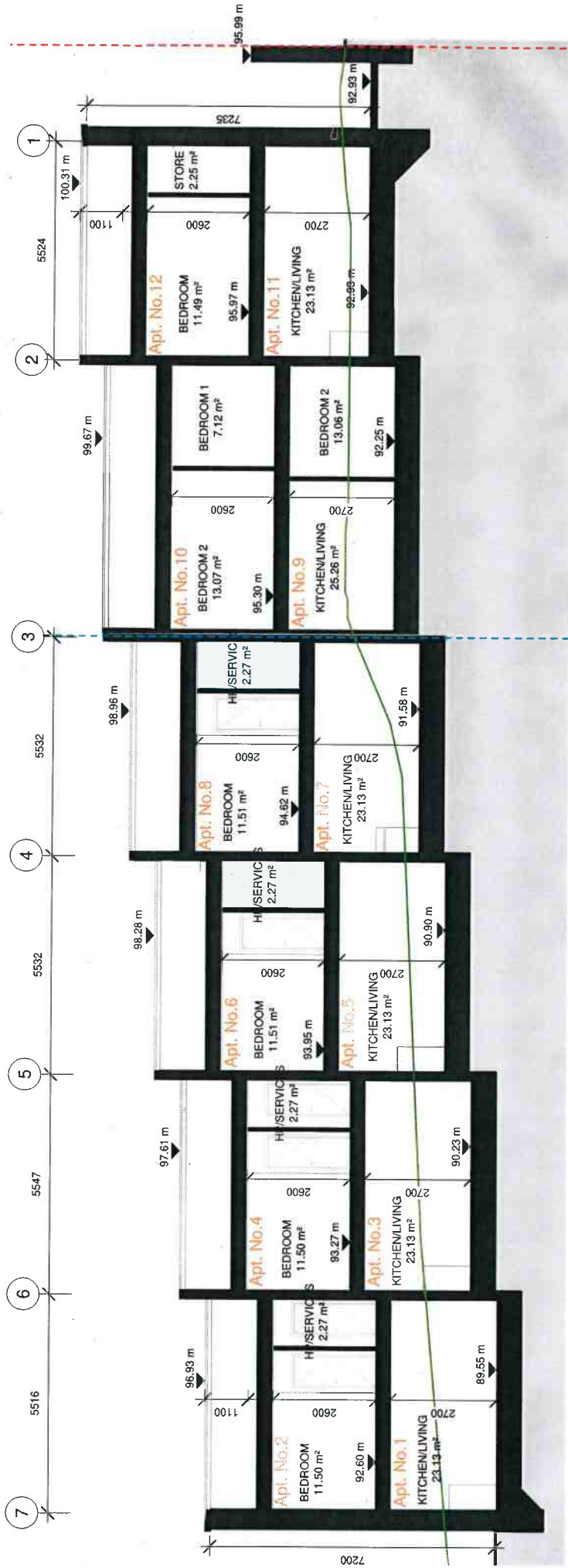

2 LONG SECTION BB
1 : 100

Architects Department,
Housing Directorate

County Hall Cork
Tel: (021) 4285430
E-mail: architects@corkeo.ie

Senior Architect: Ruth Heary

SITE LINES

- - - RED LINE BOUNDARY
- - - CHANGE IN BUILDING LINE
- - - EXISTING GROUND LEVEL

Project Stage: STAGE 2 / PART 6
Job Title: Housing Infill - Sleaveen East, Macrooom

Note:
Dimensions not to be scaled from drawing.
For any discrepancies found consult with design office.
Copyright © - Cork County Council Architect's Dept.
This drawing to be read in conjunction with all the Specification Documents.

Design Team:		Date: 03.08.2022	Dwg No:
Architect:	BF	Scale: 1:100	410
Technician:	cd	Sheet: A3	
Surveyor:	ms	Stage ID: PL	
Job No: S. 2019. 027		Draw No: S19027-DR-CCC-A-PL-410	

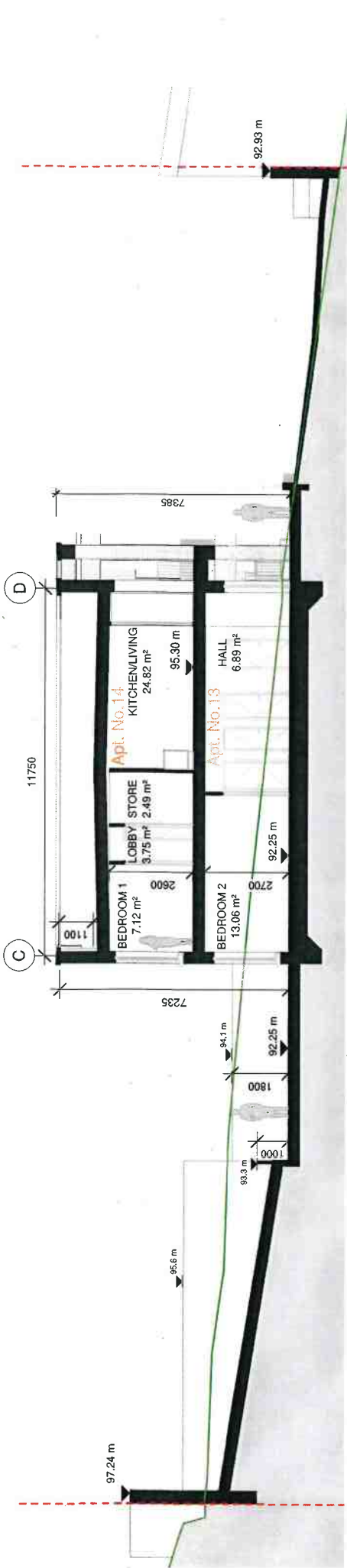

1 CROSS SECTION CC
1 : 125

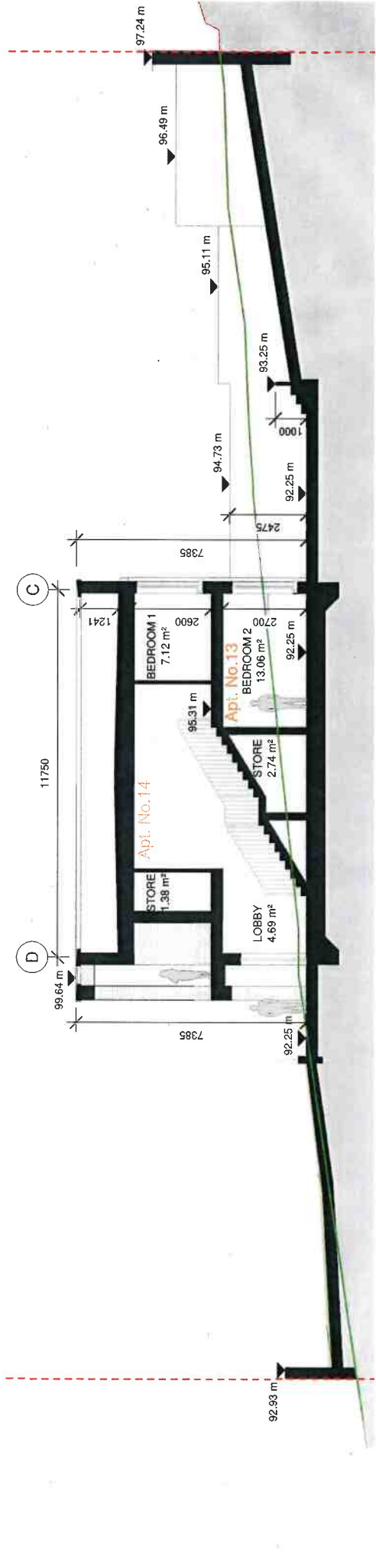

2 CROSS SECTION DD
1 : 125

Architects Department,
Housing Directorate

Site Lines
 - - - RED LINE BOUNDARY
 - - - CHANGE IN BUILDING LINE
 - - - EXISTING GROUND LEVEL

Design: Hail Coak
 Date: 03/11/2019
 E-mail: architects@conocco.ie

Senior Architect: Ruth Henry

Project Stage: STAGE 2 / PART 8
 Job Title: Housing Infill - Sleeve East, Macrooom

Note:
 Dimensions not to be scaled from drawing.
 All dimensions are to be confirmed with design office.
 Copyright © - Cork County Council Architect's Dept.
 This drawing to be read in conjunction with all the Specification Documents.

Drawing Title: APARTMENTS - SECTIONS 02

Design Team:	Architect: BF	Date: 03.03.2022	Dwg No:
Technician: OB	Scale: 1:125	Sheet: A3	411
Surveyor: MB	Job No: S. 2019.027	Stage ID: PL	

Job No: S. 2019.027
 Stage ID: PL
 Dwg No: S19027-DR-CCC-A-PL-411

PO5	ISSUED FOR PLANNING	03.08.2022
PO4	ISSUED FOR INFORMATION	15.06.2022
PO3	ISSUED FOR STAGE 2 APPROVAL	31.05.2022
PO2	ISSUED FOR REVIEW AND COMMENT	16.02.2022
PO1	ISSUED FOR REVIEW AND COMMENT	31.01.2022

