

NOTE

Dimensions not to be scaled from drawing.
This drawing is for information only.
Copyright © Cork County Council Architects Dept.
This drawing to be read in conjunction with all the
Specification Documents.

LEGEND

- PHASE 2 SITE BOUNDARY
- PHASE 1 LANDS
IN THE OWNERSHIP OF CORK COUNTY COUNCIL

SITE AREA - 0.1914 HECTARES (0.476 ACRES)
X/EASTINGS: 55876 Y/NORTHINGS: 57212

PI5	ISSUED FOR PLANNING	02.08.2022
PI4	ISSUED FOR INFORMATION	15.06.2022
PI3	ISSUED FOR STAGE 2 APPROVAL	31.05.2022
PI2	ISSUED FOR REVIEW AND COMMENT	16.02.2022
PI1	ISSUED FOR REVIEW AND COMMENT	17.11.2021
Rev	Description	Date

Project Stage: STAGE 2 / PART 8

Job Title: Housing Infill - Sleaveen East,
Macrooom

Architects Department
Housing Directorate
County Hall Cork
Tel: (021) 4285430
E-mail: architects@cofkc.co.ie
Senior Architect: Ruth Henry

Drawing Title: EXISTING SITE LOCATION MAP

Design Team:	Date: 06.08.2022	Dwg No:
Architect: BR	Scale: 1:1000	
Technician: CD	Sheet: A1	100
Surveyor: JMS	Stage ID: PL	
Dwg. No: S19027-DR-CCC-A-PL-100		

Job No: ATSL_S_2019_027

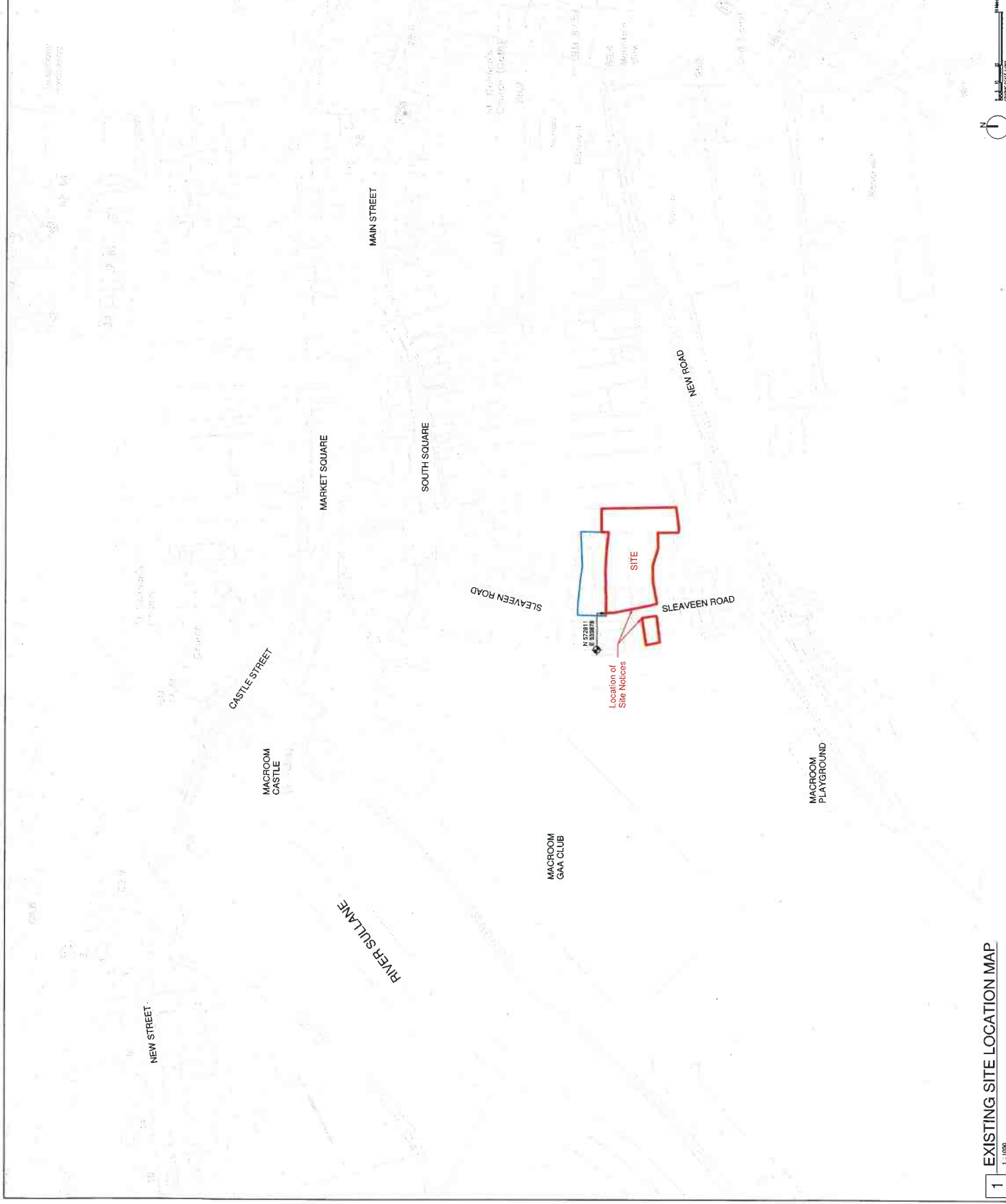

NOTE:
 Dimensions not to be scaled from drawing.
 For any discrepancies, please consult with design office.
 The drawing is to be read in conjunction with all the
 Specification Documents.

LEGEND

- PHASE 2 SITE BOUNDARY
- PHASE 1 LANDS
IN THE OWNERSHIP OF CORK COUNTY COUNCIL

SITE AREA: 0.184 HECTARES (0.473 ACRES)
 X/EASTINGS: 63879 (NORTHINGS): 572812

REV	DESCRIPTION	DATE
P05	ISSUED FOR PLANNING	03.08.2022
P04	ISSUED FOR INFORMATION	15.06.2022
P03	ISSUED FOR STAGE 2 APPROVAL	31.05.2022
P02	ISSUED FOR REVIEW AND COMMENT	16.02.2022
P01	ISSUED FOR REVIEW AND COMMENT	31.01.2022

Project Stage: STAGE 2 / PART 8
 Job Title: Housing Intill - Sleaveen East, Macroom

Architects Department
 Housing Directorate
 County Hall Cork
 Tel: (021) 4285430
 E-mail: architects@corkeo.co.ie
 Senior Architect: Ruth Henry



Drawing Title: EXISTING SITE PLAN

Design Team:	UP	Date:	03.08.2022	Dwg No.:	
Architect:		Scale:	1:125	Sheet:	A1
Technician:	GD	Stage ID:	PL		
Surveyor:	MB				

Dwg. No. S19027-DR-CC-APL-106
 Job No. ATSI_S_2019_027

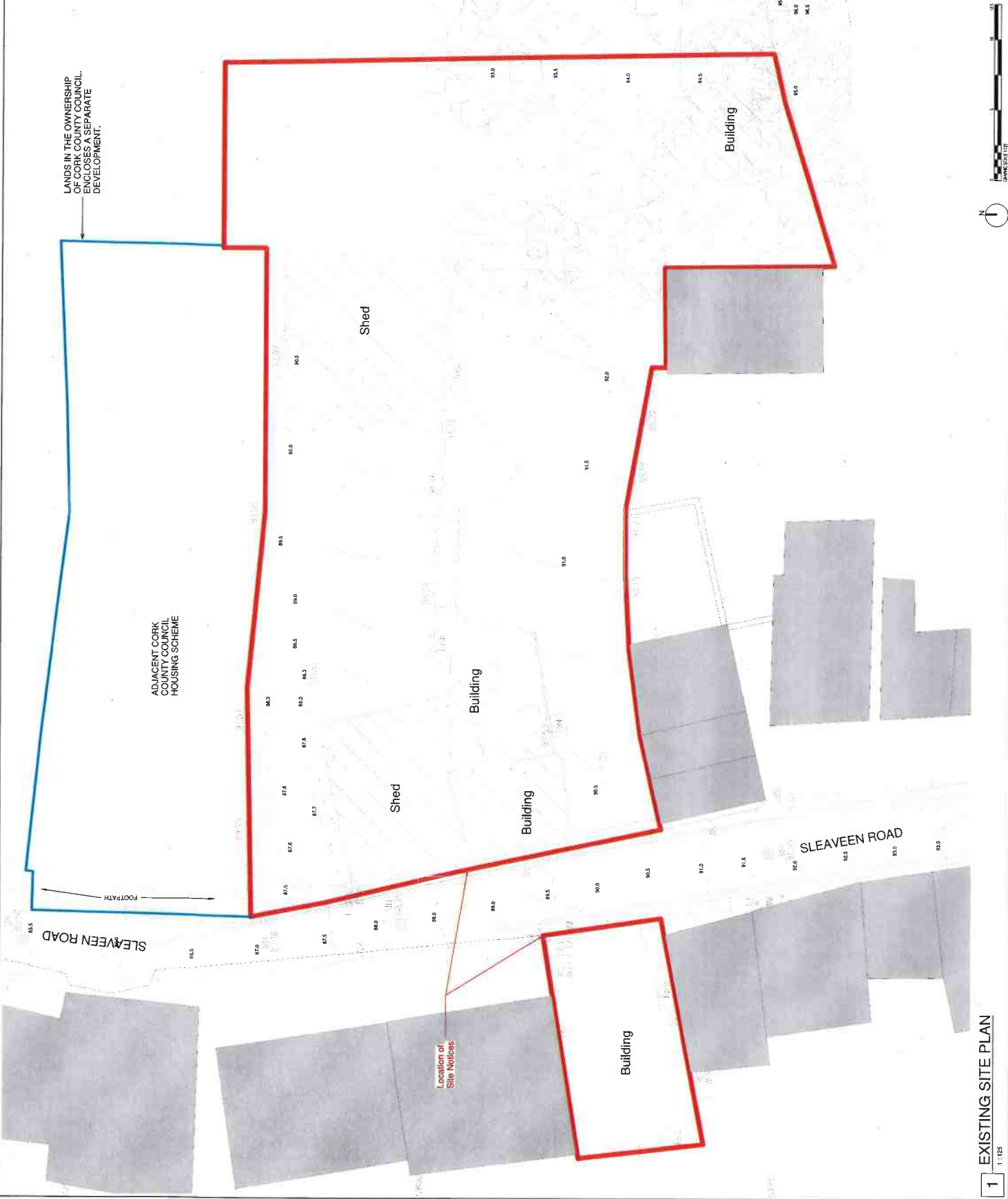

NOTE:
 Drawings not to be scaled from sheets.
 For any discrepancies found consult with design office.
 Copyright © Cork County Council Architects Dept.
 All rights reserved. No part of this
 Specification may be reproduced without
 the prior written consent of the
 Specification Document.

DEMOLITION LEGEND

- STRUCTURE TO BE DEMOLISHED
- OUTLINE OF WALL TO BE DEMOLISHED

Rev	Description	Date
PK5	ISSUED FOR PLANNING	03.06.2022
PK4	ISSUED FOR INFORMATION	13.06.2022
PK3	ISSUED FOR STAGE 2 APPROVAL	31.05.2022
PK2	ISSUED FOR REVIEW AND COMMENT	16.02.2022
PK1	ISSUED FOR REVIEW AND COMMENT	31.01.2022

Project Stage: **STAGE 2 / PART 8**
 Job Title: **Housing Infill - Sleaveen East, Macroom**



Architects Department
 Housing Directorate
 County Hall, Cork
 T: 021 436440
 E: email.architects@cokecc.ie
 Senior Architect: Ruth Henry

Drawing Title: **DEMOLITION PLAN**

Design Team:	BF	Date:	06.08.2022	Dwg No.:	
Architect:	BF	Scale:	1:125	Sheet:	A1
Technician:	GD	Sheet:	A1	Stage ID:	PL
Surveyor:	MB	Sheet:	A1	Stage ID:	PL

Dwg. No.: **S19027-DR-CCC-A-PL-111**
 Job No.: **ATS1_S_2019_027**

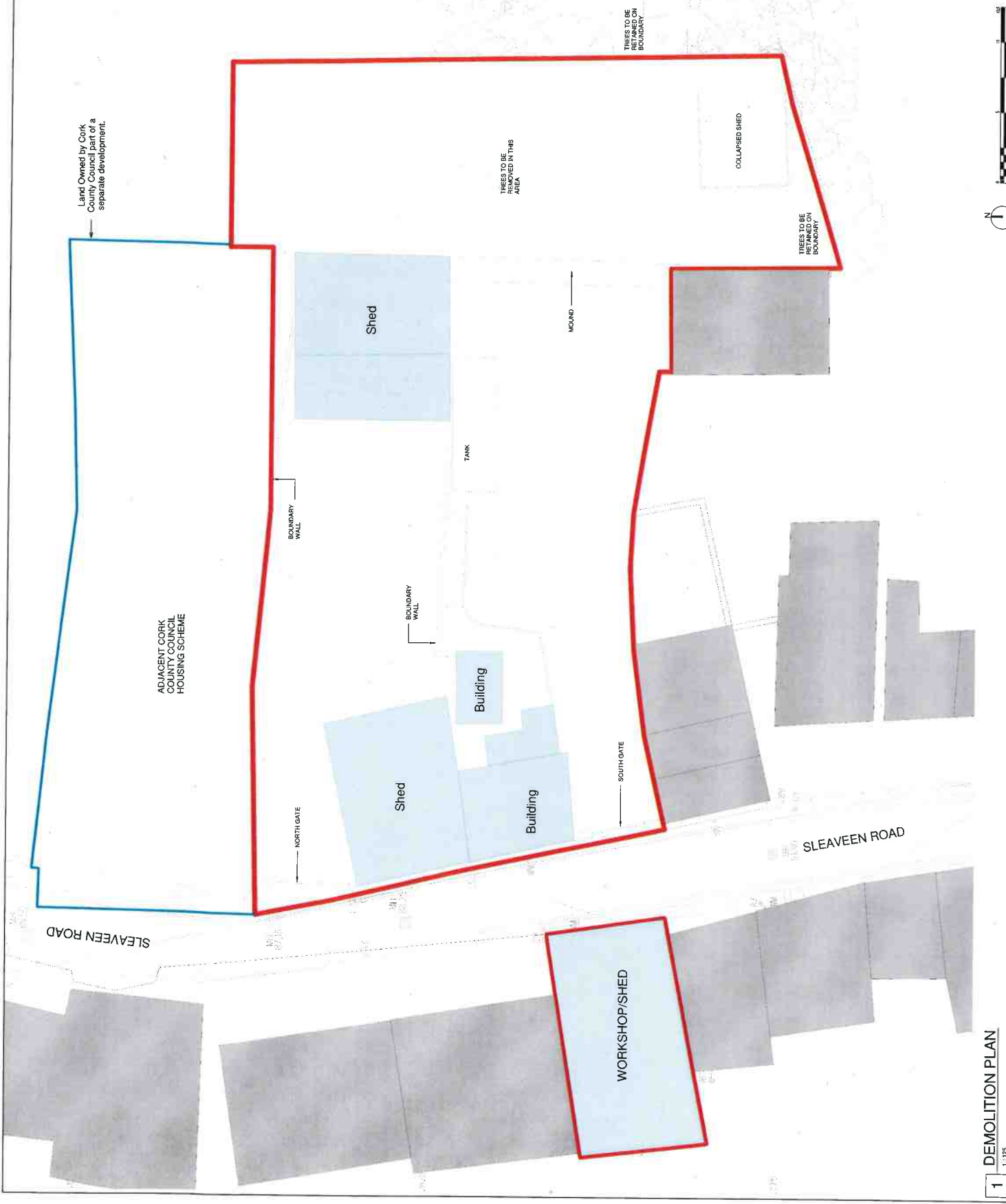

NOTE:
Dimensions not to be scaled from drawing.
For any discrepancies, please consult with design office.
Copyright © Cork County Council Architects Dept.
This drawing is the property of Cork County Council Architects Dept.
It is to be used only for the purpose specified in the
Specification Documents.

LEGEND

- PHASE 2 SITE BOUNDARY
- PHASE 1 LANDS IN THE OWNERSHIP OF CORK COUNTY COUNCIL
- PROPOSED LEVELS
- SITE AREA: 0.184 HECTARES (0.478 ACRES)
- HEASTINGS: 553076 (NORTHINGS): 672812

BOUNDARY TYPES

- TYPE 01 In HIGH RISE CLADDING WALL
- TYPE 02 In HIGH RISE CLADDING WALL
- TYPE 03 200mm HIGH CONCRETE WITH GALVANIZED STEEL
- TYPE 04 In HIGH RISE CLADDING WALL
- TYPE 05 In HIGH RISE CLADDING WALL
- TYPE 06 200mm HIGH CONCRETE
- TYPE 07 In HIGH RISE CLADDING WALL TO COMPARTMENT SPEC. 4 DETAILS REFERRED TO WALL PADE

HOUSE TYPES

- HOUSE TYPE 01 - TOWNHOUSES
- HOUSE TYPE 02 - APARTMENTS

NUMBER OF UNITS

- 16 UNITS IN TOTAL
- 4 X 2 STOREY/2 BED/2 FAMILY UNITS (ENLARGED FIRST FLOOR)
- 4 X 2 STOREY/2 BED/2 FAMILY UNITS (ENLARGED FIRST FLOOR)
- 1 X 1 STOREY/2 BED/2 UNITS (ENLARGED FIRST FLOOR)
- 1 X 1 STOREY/2 BED/2 UNITS (ENLARGED FIRST FLOOR)

LANDSCAPING LEGEND

- PROPOSED GRASSED OPEN AREAS
- PROPOSED PRIVATE GARDEN AREAS
- PROPOSED CONCRETE PAVING
- PROPOSED TARMAC AREAS
- NATIVE IRISH TREE SPECIES 1
- NATIVE IRISH TREE SPECIES 2

Rev.	Description	Date
P05	ISSUED FOR PLANNING	02.08.2022
P04	ISSUED FOR INFORMATION	15.08.2022
P03	ISSUED FOR STAGE 2 APPROVAL	31.05.2022
P02	ISSUED FOR REVIEW AND COMMENT	16.02.2022
P01	ISSUED FOR REVIEW AND COMMENT	31.01.2022

Project Stage: STAGE 2 / PART 8

Job Title: Housing Infill - Sleaveen East, Macroon

Architects Department
Housing Directorate

County Hall Cork
Tel: (021) 4265430
Email: architects@cokeppola
Senior Architect: Ruth Henry



Drawing Title: PROPOSED SITE PLAN

Design Team:
Architect: BR
Technician: SD
Surveyor: MB

Date: 01.08.2022
Scale: 1:125
Sheet: A1
Stage ID: PL
Dwg. No: ST19027-DR-CCC-A-PL-120

120

Job No: ATSI_S_2018_027

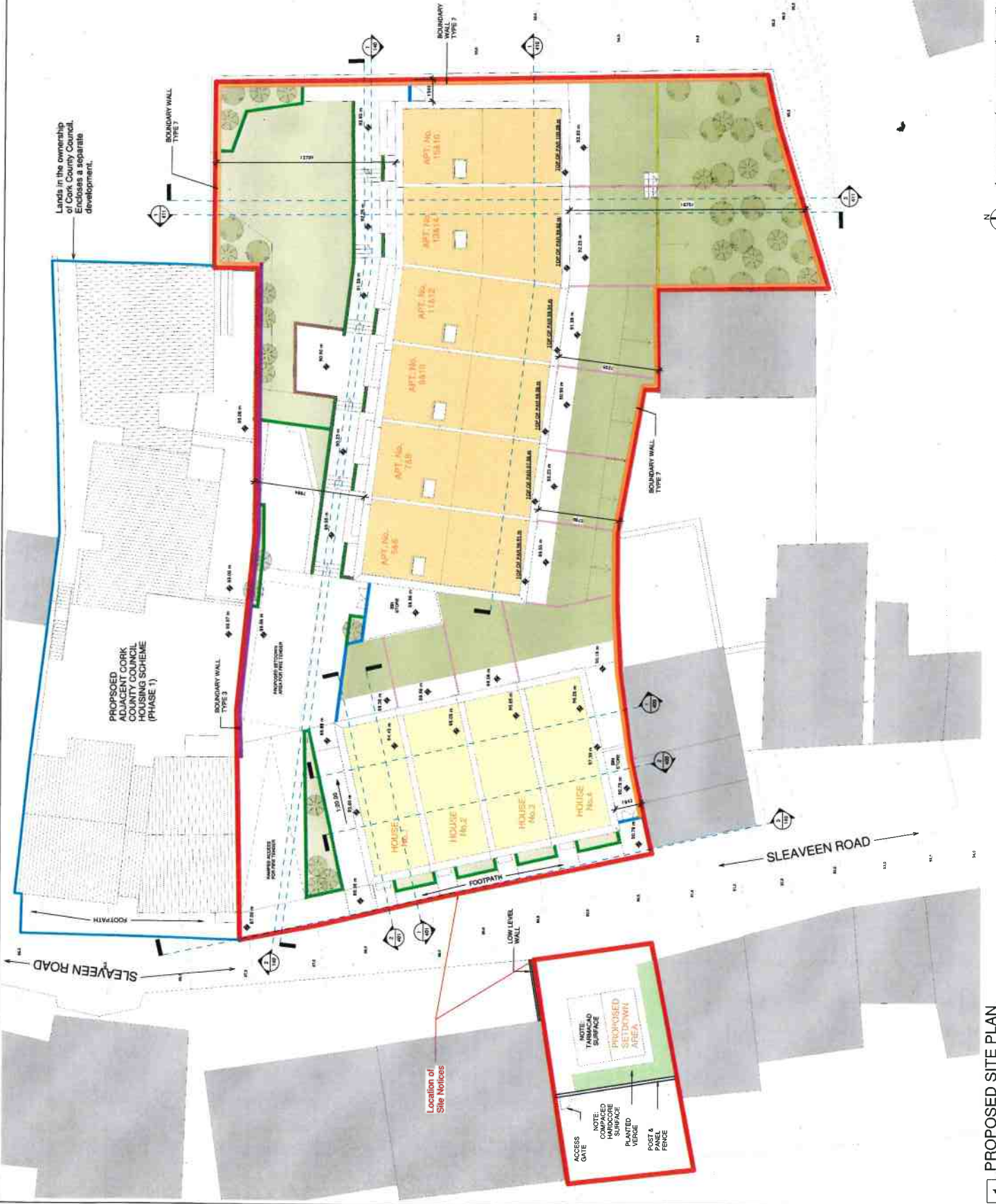

1 PROPOSED SITE PLAN
1:125

NOTE:
Dimensions not to be scaled from drawing.
For any discrepancies please consult with design office.
This drawing is to be read in conjunction with all the
Specification Documents.

LEGEND

- PHASE 2 SITE BOUNDARY
- PHASE 1 LANDS
- LANDS IN THE OWNERSHIP OF CORK COUNTY COUNCIL
- PROPOSED LEVELS
- XXcm
- SITE AREA - 0.1984 HECTARES (0.478 ACRES)
- X(EXISTING) 533076 Y(COORDINATES) 972912

SERVICES LEGEND

- PROPOSED**
- PROPOSED FOUL DRAINAGE
 - PROPOSED MANS WATER
- EXISTING**
- FOUL DRAINAGE
 - FOUL AJ
 - FOUL DRAINAGE MANHOLE
 - STORM DRAINAGE
 - STORM AJ
 - STORM DRAINAGE MANHOLE
 - STORM DRAINAGE ROAD GULLY
 - WATER MAIN
 - GAS LINE
 - ER LINE
 - OVERHEAD ELECTRICAL LINE
 - UNDERGROUND ELECTRICAL LINE
 - STREET LIGHT ON POLE

PO5	ISSUED FOR PLANNING	03.08.2022
PM4	ISSUED FOR INFORMATION	15.06.2022
PM3	ISSUED FOR STAGE 2 APPROVAL	31.05.2022
PM2	ISSUED FOR REVIEW AND COMMENT	16.02.2022
PM1	ISSUED FOR REVIEW AND COMMENT	31.01.2022
Rev	Description	Date

Project Stage: STAGE 2 / PART 6
Residence
Job Title: Housing Intitl - Sleaveen East, Macroom

Architects Department
Housing Directorate
County Hall Cork
Tel: (021) 4285430
Email: architect@cofkc.co.uk
Senior Architect: Ruth Henry

Drawing Title: PROPOSED SITE PLAN-DRAINAGE

Design Team:	Architect: DR	Date: 03.08.2022	Dwg No:
Technician: GD	Scale: 1:125	Sheet: A1	121
Surveyor: MB	Stage ID: PL		

Dwg No: ST19027-DR-CCC-APL-121
Job No: ATSI_S_2019_027

