

EXISTING SITE PLAN

SCALE 1:2500

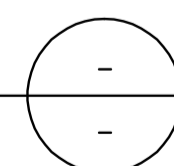

LEGEND:

— APPLICATION SITE (GROUND FLOOR UNIT) OUTLINED IN RED

Rev	Date	Drawn	Description	CHK'D
P	May '22	ME	Issued for Part 8 Planning	RK

 2 Clogheen Business Park,  
 Blarney Road, Cork,  
 Ireland.  
 T: +353 (0)21 4399799  
 F: +353 (0)21 4399797  
 E: admin@rka.ie  
 W: www.rka.ie

**CONSULTING ENGINEERS**  
 CIVIL | STRUCTURAL | PROJECT MANAGEMENT

<b>Client:</b> CORK COUNTY COUNCIL			
<b>Project:</b> PROPOSED DEVELOPMENT AT FAIRGREEN, NEW ROAD, MALLOW, CO.CORK.			

<b>Drawing Title:</b> EXISTING SITE PLAN			
Designed: RKA	Drawn: ME	Date: MAY 2022	
Eng. Chk: RK	Dwg. Chk: RK	Scale: 1:500 @ A3	
Project No: 0600639		Drawing No: 01	Status: PART 8
		Rev: P	

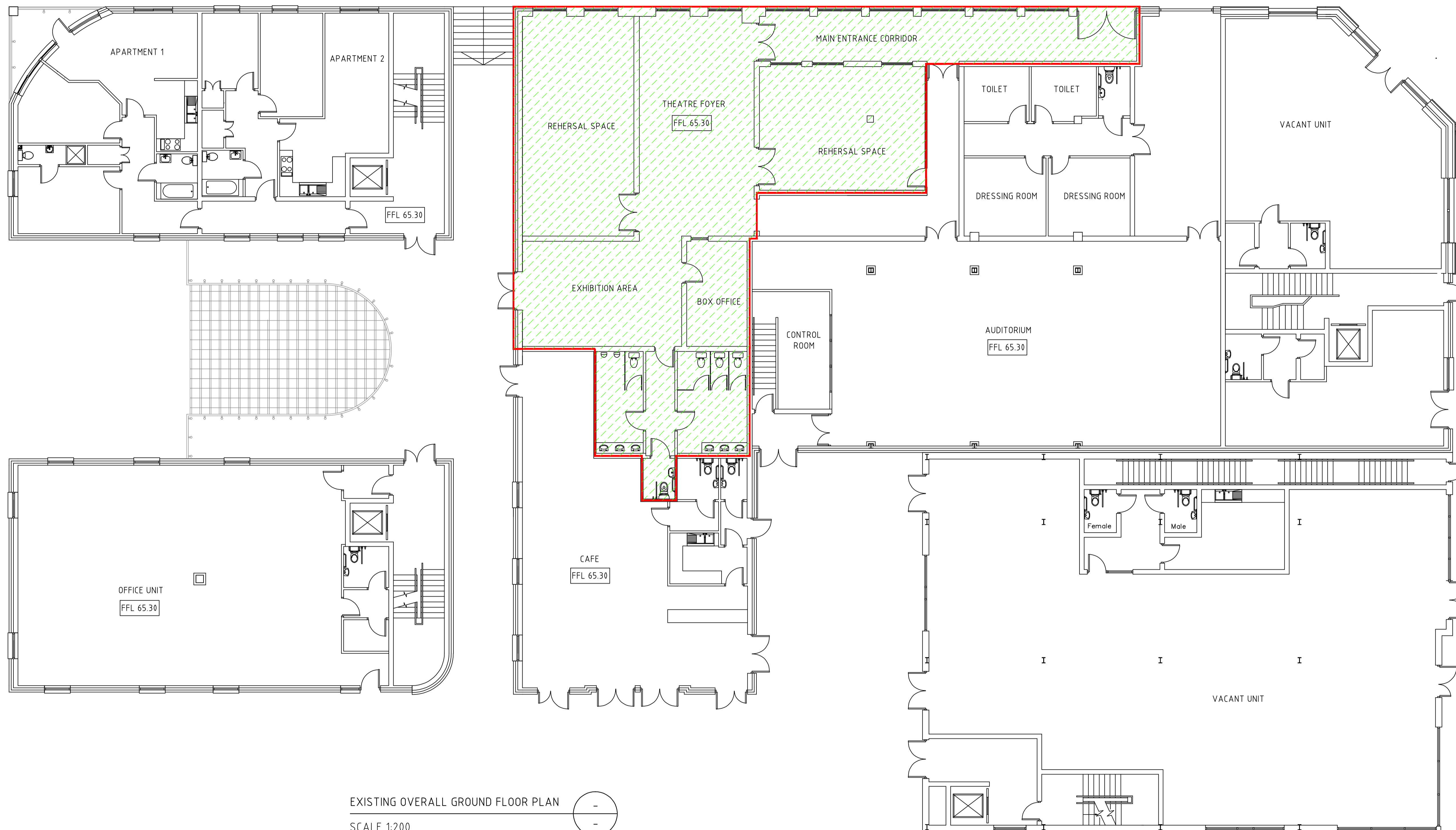
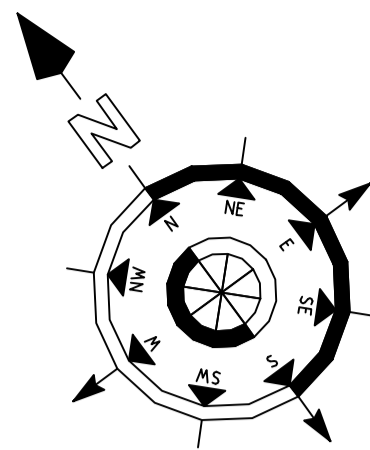

EXISTING OVERALL GROUND FLOOR PLAN

SCALE 1:200

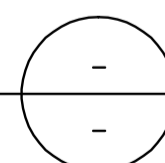

LEGEND:

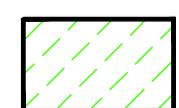

AREA FOR WHICH CHANGE OF USE IS SOUGHT



APPLICATION SITE OUTLINED IN RED

Rev	Date	Drawn	Description	Chk'd
P	May '22	ME	Issued for Part 8 Planning	RK



 2 Clogheen Business Park,  
 Blarney Road, Cork,  
 Ireland.  
 T: +353 (0)21 4399799  
 F: +353 (0)21 4399797  
 E: admin@rka.ie  
 W: www.rka.ie

**CONSULTING ENGINEERS**  
 CIVIL | STRUCTURAL | PROJECT MANAGEMENT

Client:		<b>CORK COUNTY COUNCIL</b>	
Project:			
<b>PROPOSED DEVELOPMENT AT FAIRGREEN, NEW ROAD, MALLOW, CO.CORK.</b>			

Drawing Title:			
<b>EXISTING OVERALL GROUND FLOOR PLAN</b>			
Designed: RKA	Drawn: ME	Date: MAY 2022	
Eng Chk: RK	Dwg. Chk: RK	Scale: 1:200 @ A3	
Project No: 0600639		Status:	Rev: P
Drawing No: 02		PART 8	

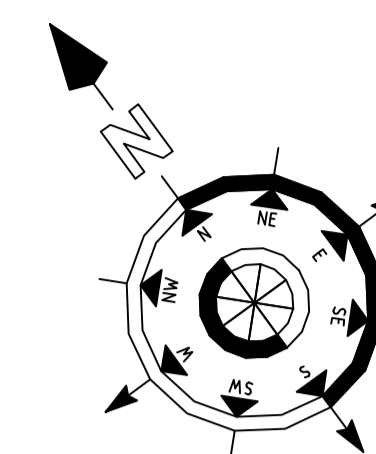



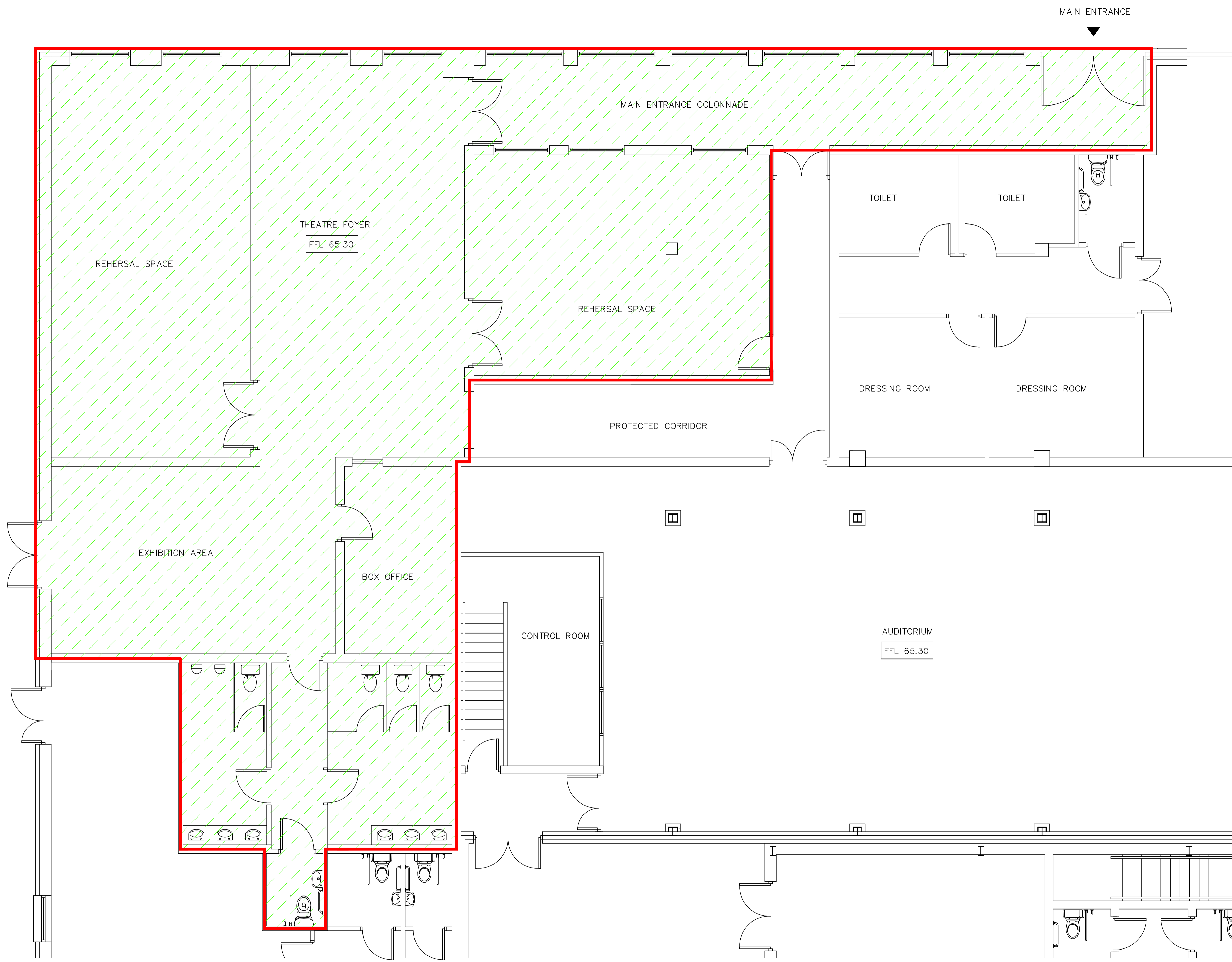
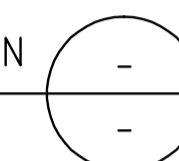

EXISTING LOCALISED GROUND FLOOR PLAN

SCALE 1:100

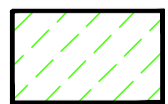

**LEGEND:**

 AREA FOR WHICH CHANGE OF USE IS SOUGHT

 APPLICATION SITE OUTLINED IN RED

P	May '22	ME	Issued for Part 8 Planning	RK
Rev	Date	Drawn	Description	Ch'g'd

**rka**  
CONSULTING ENGINEERS  
CIVIL | STRUCTURAL | PROJECT MANAGEMENT

2 Clogheen Business Park,  
Blarney Road, Cork,  
Ireland.  
T: +353 (0)21 4399799  
F: +353 (0)21 4399797  
E: admin@rka.ie  
W: www.rka.ie

**Client:**  
**CORK COUNTY COUNCIL**

**Project:**  
**PROPOSED DEVELOPMENT AT  
FAIRGREEN, NEW ROAD, MALLOW, CO.CORK.**

**Drawing Title:**  
**EXISTING LOCALISED GROUND FLOOR PLAN**

Designed: RKA	Drawn: ME	Date: MAY 2022
Eng. Chk: RK	Dwg. Chk: RK	Scale: 1:100 @ A3
Project No: 0600639		
Drawing No: 03	Status: PART 8	Rev: P

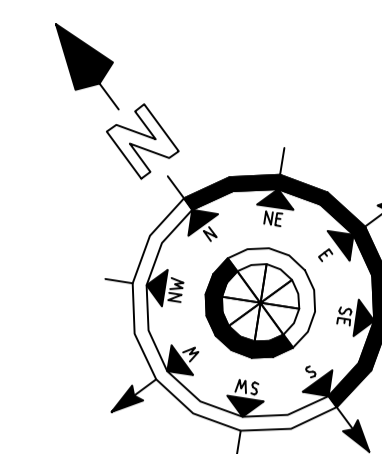

PROPOSED LOCALISED GROUND FLOOR PLAN

SCALE 1:100

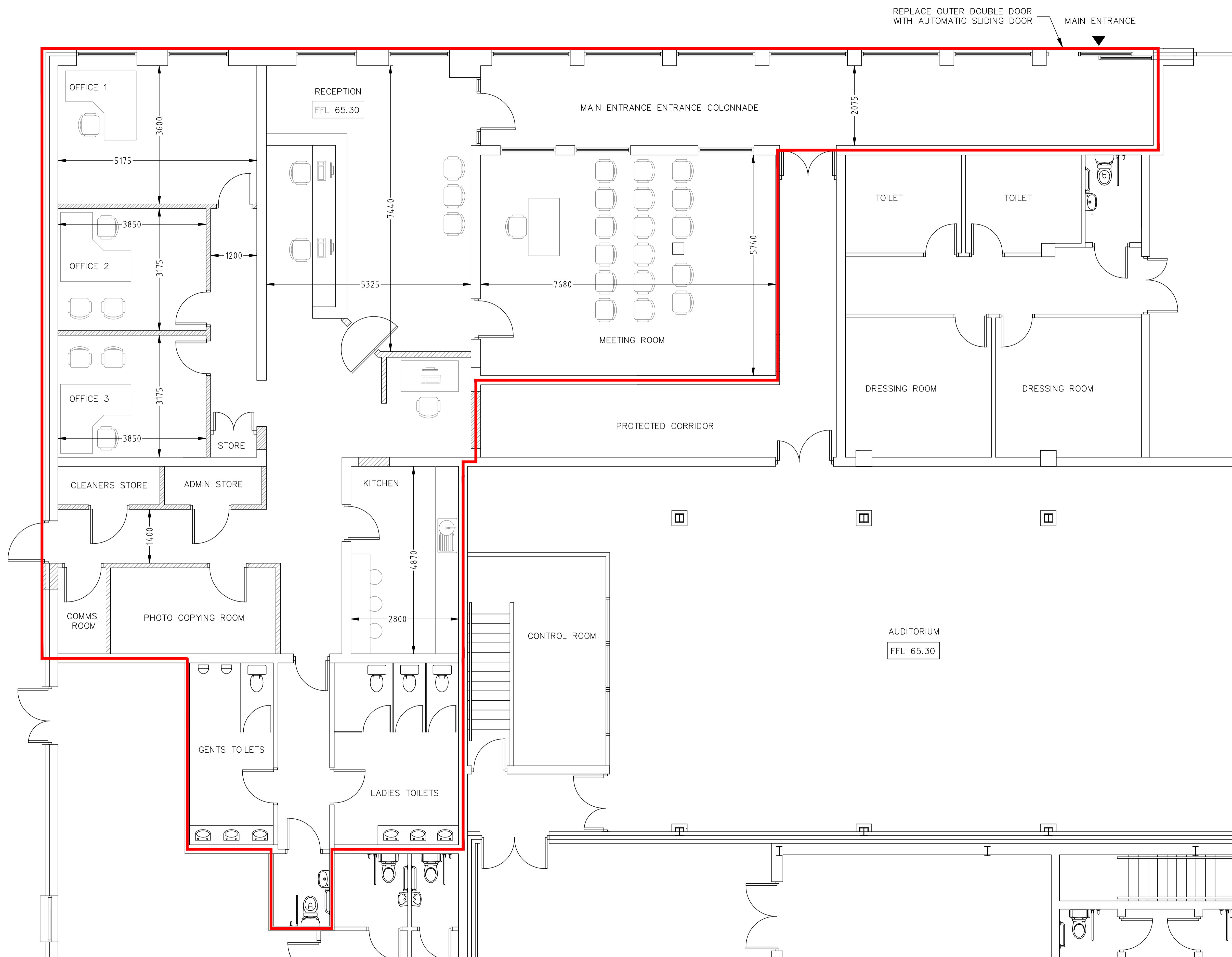

LEGEND:

	NEW WALLS SHOWN HATCHED
	APPLICATION SITE OUTLINED IN RED

P	May '22	ME	Issued for Part 8 Planning	RK
Rev	Date	Drawn	Description	Ch'gd

2 Clogheen Business Park,  
Blarney Road, Cork,  
Ireland.  
T: +353 (0)21 4399799  
F: +353 (0)21 4399797  
E: admin@rka.ie  
W: www.rka.ie

**CONSULTING ENGINEERS**  
CIVIL | STRUCTURAL | PROJECT MANAGEMENT

Client: <b>CORK COUNTY COUNCIL</b>			
Project: <b>PROPOSED DEVELOPMENT AT FAIRGREEN, NEW ROAD, MALLOW, CO.CORK.</b>			

Drawing Title: <b>PROPOSED LOCALISED GROUND FLOOR PLAN</b>			
Designed: RKA	Drawn: ME	Date: MAY 2022	
Eng Chk: RK	Dwg. Chk: RK	Scale: 1:100 @ A3	
Project No: 0600639			
Drawing No: 04	Status: PART 8	Rev: P	





EXISTING NORTHERN ELEVATION  
SCALE 1:200



EXISTING WESTERN ELEVATION  
SCALE 1:200

LEGEND:

	AREA FOR WHICH CHANGE OF USE IS SOUGHT
	APPLICATION SITE OUTLINED IN RED

P	May '22	ME	Issued for Part 8 Planning	RK
Rev	Date	Drawn	Description	Chk'd

2 Clogheen Business Park,  
Blarney Road, Cork,  
Ireland.

T: +353 (0)21 4399799  
F: +353 (0)21 4399797  
E: admin@rka.ie  
W: www.rka.ie

**rka**  
CONSULTING ENGINEERS  
CIVIL | STRUCTURAL | PROJECT MANAGEMENT

Client:  
**CORK COUNTY COUNCIL**

Project:  
**PROPOSED DEVELOPMENT AT  
FAIRGREEN, NEW ROAD, MALLOW, CO.CORK.**

Drawing Title: <b>EXISTING NORTHERN &amp; WESTERN ELEVATIONS</b>			
Designed: RKA	Drawn: ME	Date: MAY 2022	
Eng Chk: RK	Dwg. Chk: RK	Scale: 1:200 @ A3	
Project No: 0600639			
Drawing No: 05	Status: PART 8	Rev: P	



REPLACE SECURITY GATE WITH NEW AUTOMATIC SLIDING DOOR

SECURITY GATE TO PLAZA

PROPOSED NORTHERN ELEVATION

SCALE 1:200

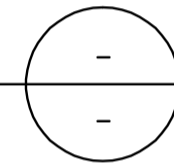

REPLACE DOUBLE DOOR WITH SINGLE DOOR

PLAZA

BASEMENT

PROPOSED WESTERN ELEVATION

SCALE 1:200

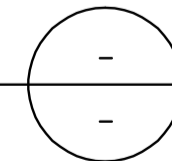

LEGEND:  
 APPLICATION SITE OUTLINED IN RED

Rev	Date	Drawn	Description	Chk'd
P	May '22	ME	Issued for Part 8 Planning	RK

2 Clogheen Business Park,  
 Barney Road, Cork,  
 Ireland.  
 T: +353 (0)21 4399799  
 F: +353 (0)21 4399797  
 E: admin@rka.ie  
 W: www.rka.ie

**CONSULTING ENGINEERS**  
 CIVIL | STRUCTURAL | PROJECT MANAGEMENT

Client:		<b>CORK COUNTY COUNCIL</b>	
Project:			
<b>PROPOSED DEVELOPMENT AT FAIRGREEN, NEW ROAD, MALLOW, CO.CORK.</b>			

Drawing Title:			
<b>PROPOSED NORTHERN &amp; WESTERN ELEVATIONS</b>			
Designed: RKA	Drawn: ME	Date: MAY 2022	
Eng Chk: RK	Dwg. Chk: RK	Scale: 1:200 @ A3	
Project No: 0600639		Status:	Rev: P
Drawing No: 06		PART 8	

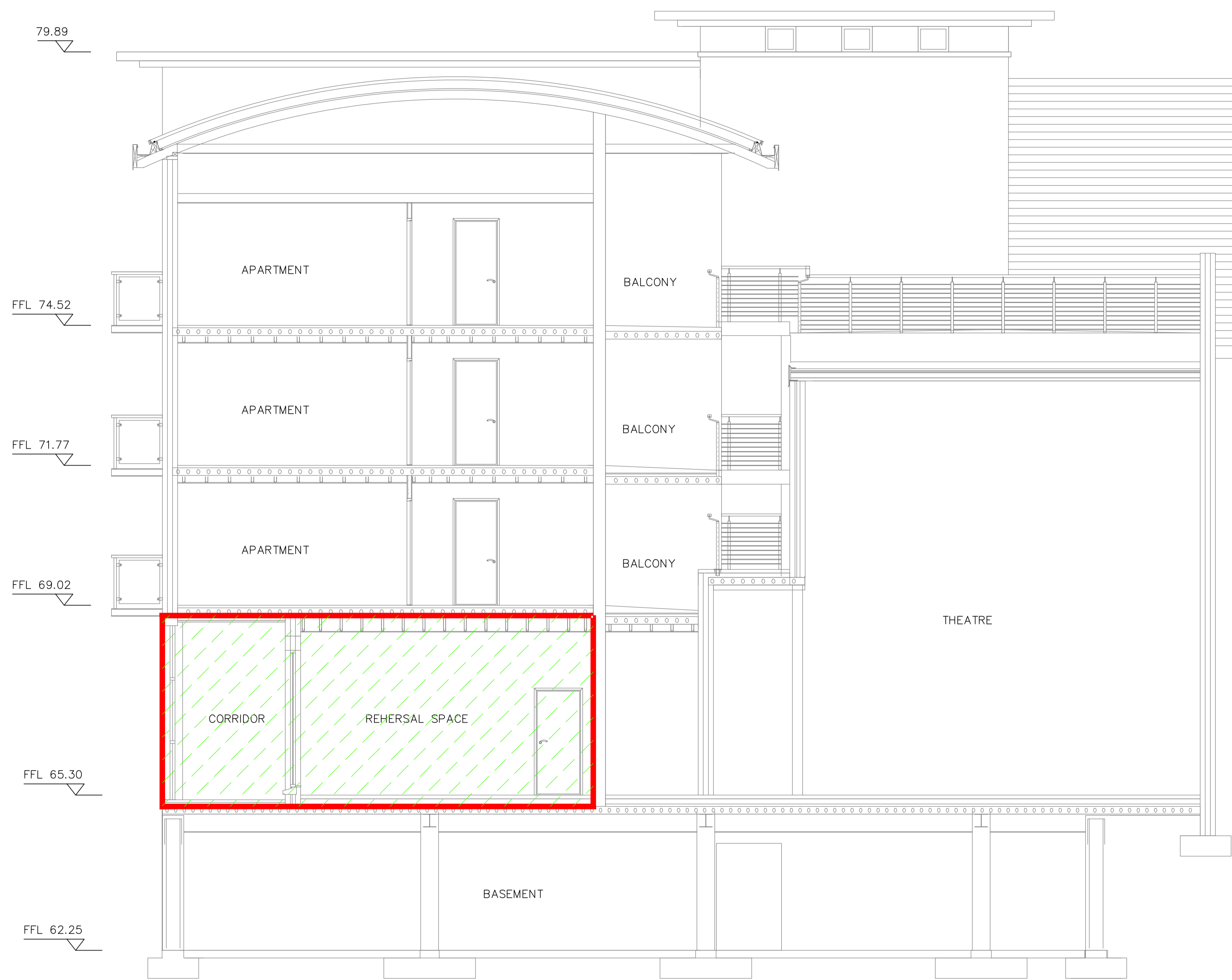

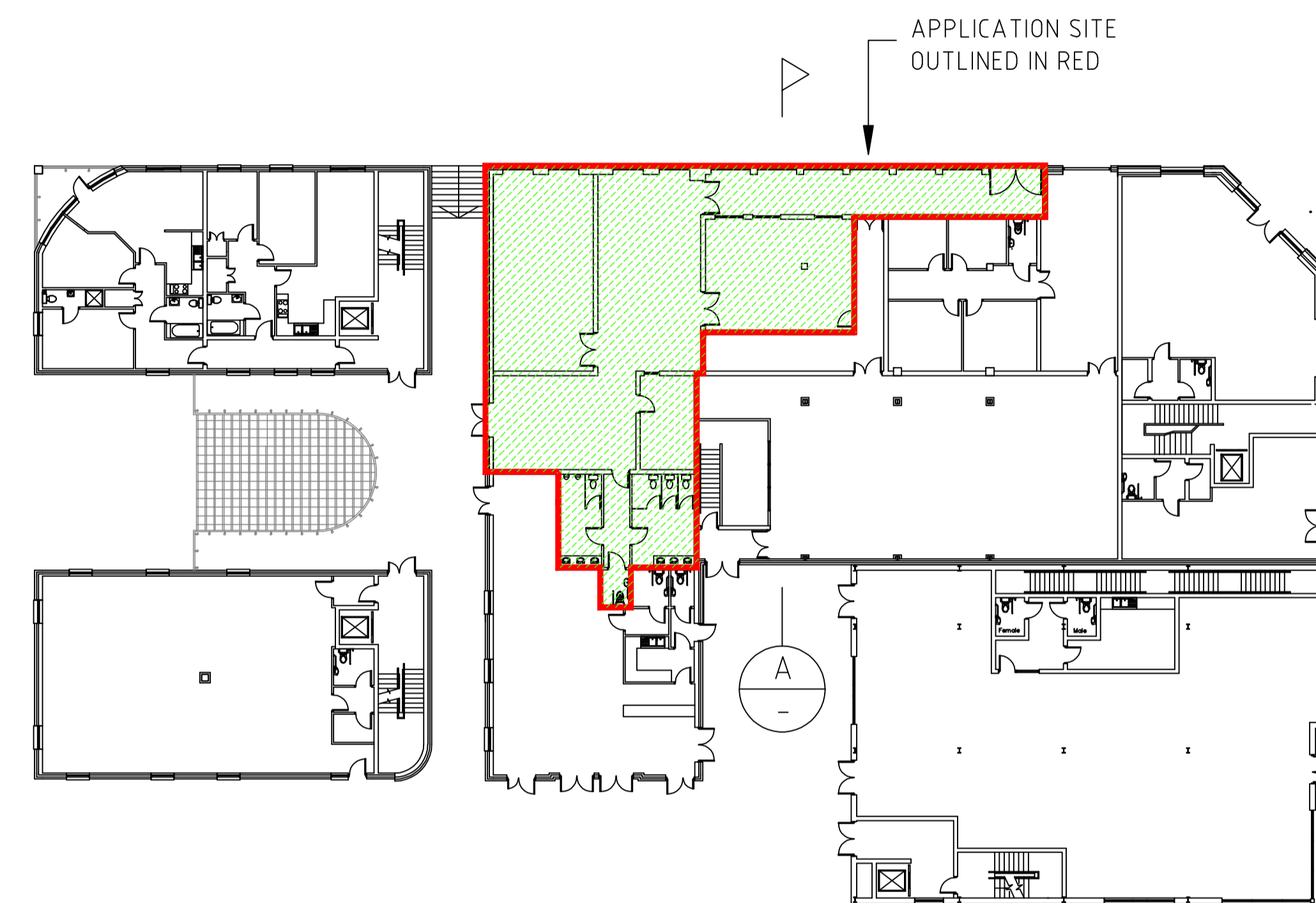
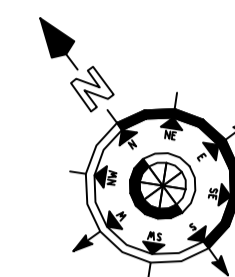

EXISTING BUILDING SECTION  
SCALE 1:100

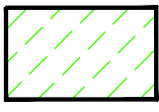

KEY PLAN  
SCALE 1:500

LEGEND:

-  AREA FOR WHICH CHANGE OF USE IS SOUGHT
-  APPLICATION SITE OUTLINED IN RED

Rev	Date	Drawn	Description	Chk'd
P	May '22	ME	Issued for Part 8 Planning	RK

 2 Clogheen Business Park,  
 Blarney Road, Cork,  
 Ireland.  
 T: +353 (0)21 4399799  
 F: +353 (0)21 4399797  
 E: admin@rka.ie  
 W: www.rka.ie

**CONSULTING ENGINEERS**  
 CIVIL | STRUCTURAL | PROJECT MANAGEMENT

<b>Client:</b>	
<b>CORK COUNTY COUNCIL</b>	
<b>Project:</b>	
<b>PROPOSED DEVELOPMENT AT FAIRGREEN, NEW ROAD, MALLOW, CO.CORK.</b>	

<b>Drawing Title:</b>			
<b>EXISTING BUILDING SECTION</b>			
Designed: RKA	Drawn: ME	Date: MAY 2022	
Eng Chk: RK	Dwg. Chk: RK	Scale: 1:100 @ A3	
Project No: 0600639		Drawing No: 07	
Status: PART 8		Rev: P	