

Cork County Council



R880 Oliver Plunkett Street, Clonakilty Pedestrian Crossing Upgrade

Section 38

April 2022

Drawing Schedule

Drawing No.	Drawing Title	Rev.	Scale	Size
R880PC-LM-01	Location Map	D0	NTS	A3
R880PC-LA-01	Proposed Layout Plan	D0	1:100	A3

**Regional & Local Roads
Design Office**
*Floor 3, County Library Building
Carrigrohane Road, Cork, T12 K335*

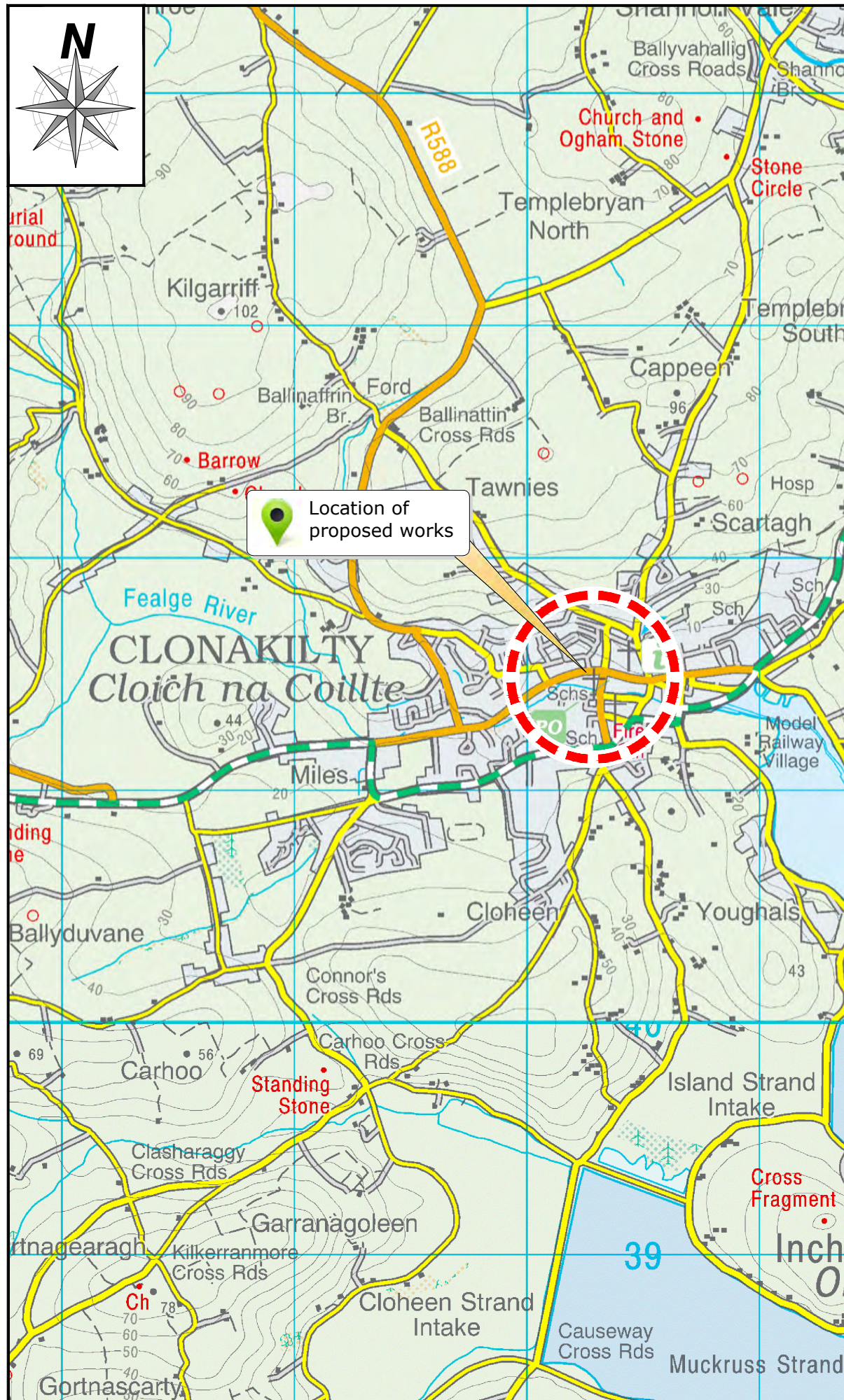

Not to Scale

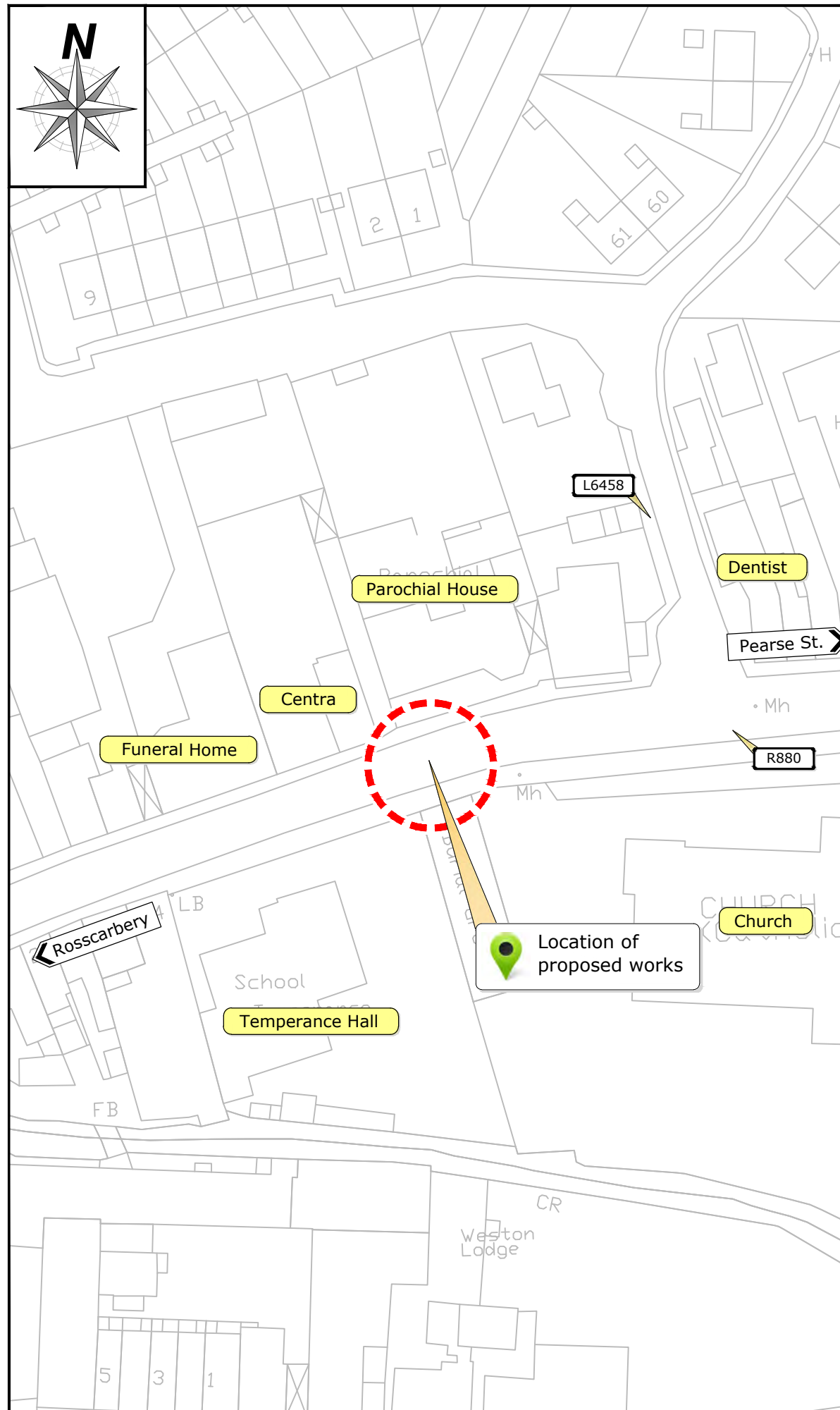

Not to Scale

Rev	By	Date	Description	
D0	EF	March 2022	Section 38	
© Copyright				
The information on this drawing is confidential and must not be disclosed to any third party or reproduced, in whole or part, without the express written consent of Cork County Council.				
All drawings remain the property of Cork County Council.				
Includes Ordnance Survey Ireland data reproduced under OSI Licence number 2010/2006/ CMA/ Cork County Council.				
Unauthorised reproduction infringes Ordnance Survey Ireland and Government of Ireland copyright. © Ordnance Survey Ireland, year 2014.				
0m 10mm 20mm 30mm 40mm 50mm				
				
CORK COUNTY COUNCIL				
Regional & Local Roads Design Office				
Floor 3, County Library Building, Carrigrohane Road, Cork, T12 K335.				
Project:				
R880 Oliver Plunkett Street, Clonakilty Pedestrian Crossing Upgrade				
Title:				
Location Map				
File Path:				
P:\Data\GIS\2022\2022R880 Oliver Plunkett Street, Clonakilty Pedestrian Crossing\2022R880PC-LM-01.dwg				
Designed:	EF	Checked:	EF	
Drawn:	EF	Approved:	EF	
Date:	09.03.2022		Scale:	
Scale:	NTS		Sheet Size:	
Sheet Size:	A3			
9 March 2022				
Section 38				
R880PC-LM-01				

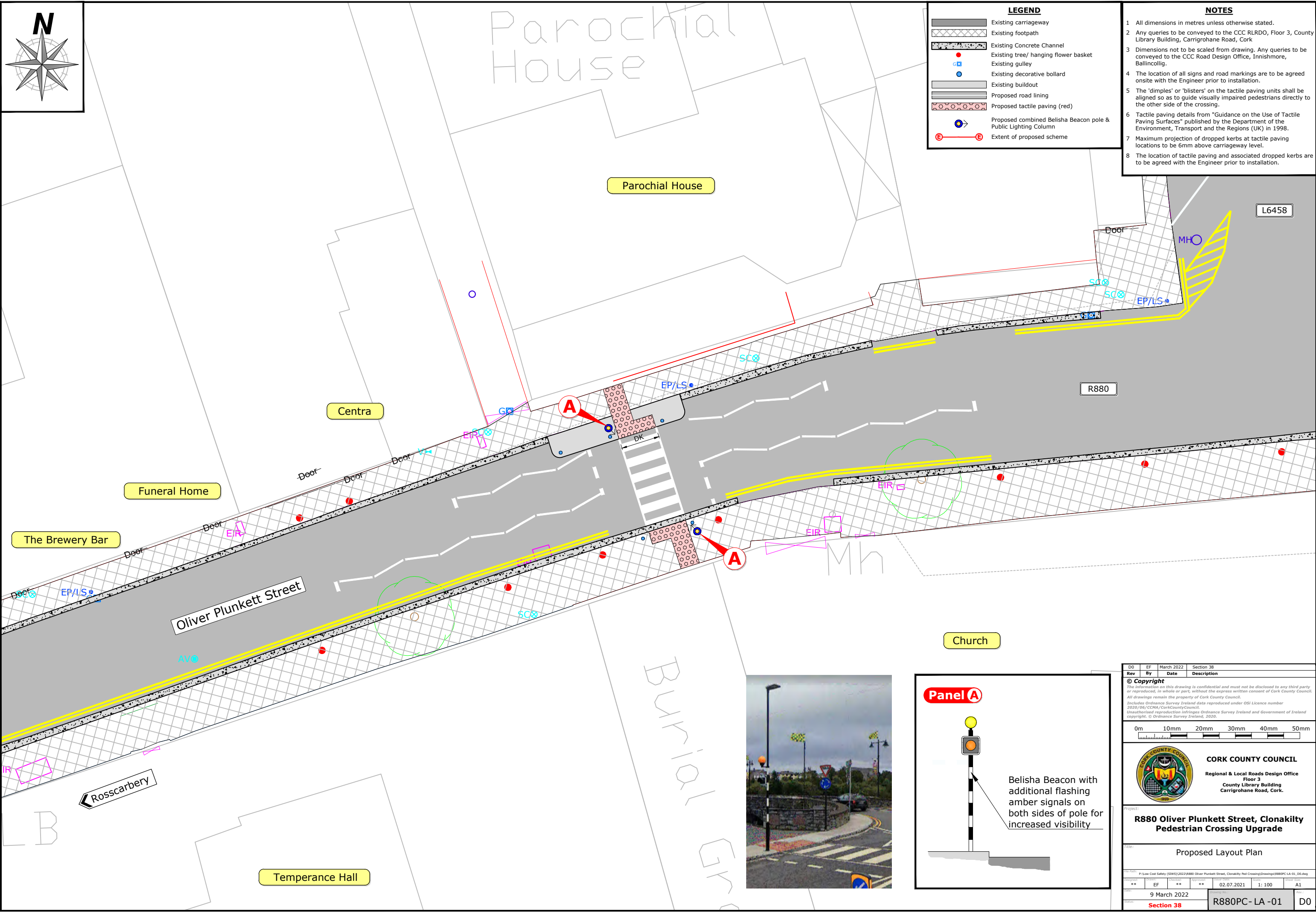

- LEGEND**
- Existing carriageway
 - Existing footpath
 - Existing Concrete Channel
 - Existing tree/ hanging flower basket
 - Existing guley
 - Existing decorative bollard
 - Existing buildout
 - Proposed road lining
 - Proposed tactile paving (red)
 - Proposed combined Belisha Beacon pole & Public Lighting Column
 - Extent of proposed scheme
- NOTES**
- All dimensions in metres unless otherwise stated.
 - Any queries to be conveyed to the CCC RLRDO, Floor 3, County Library Building, Carrigrohane Road, Cork
 - Dimensions not to be scaled from drawing. Any queries to be conveyed to the CCC Road Design Office, Innishmore, Ballincollig.
 - The location of all signs and road markings are to be agreed onsite with the Engineer prior to installation.
 - The 'dimples' or 'blisters' on the tactile paving units shall be aligned so as to guide visually impaired pedestrians directly to the other side of the crossing.
 - Tactile paving details from "Guidance on the Use of Tactile Paving Surfaces" published by the Department of the Environment, Transport and the Regions (UK) in 1998.
 - Maximum projection of dropped kerbs at tactile paving locations to be 6mm above carriageway level.
 - The location of tactile paving and associated dropped kerbs are to be agreed with the Engineer prior to installation.

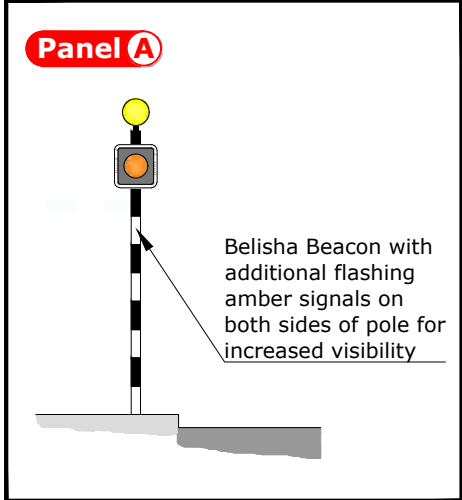
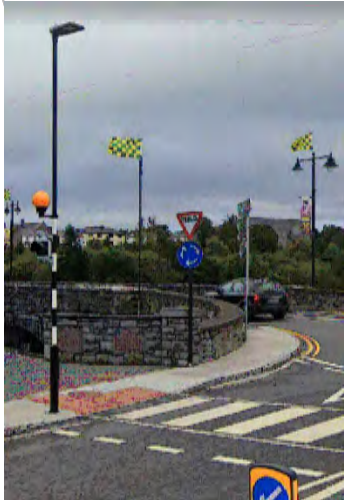

Rev	By	Date	Description
D0	EF	March 2022	Section 38

© Copyright
The information on this drawing is confidential and must not be disclosed to any third party or reproduced, in whole or part, without the express written consent of Cork County Council. All drawings remain the property of Cork County Council.
Includes Ordnance Survey Ireland data reproduced under OSI Licence number 2020/06/CCMA/CorkCountyCouncil.
Unauthorised reproduction infringes Ordnance Survey Ireland and Government of Ireland copyright. © Ordnance Survey Ireland, 2020.

0m 10mm 20mm 30mm 40mm 50mm

CORK COUNTY COUNCIL
Regional & Local Roads Design Office
Floor 3
County Library Building
Carrigrohane Road, Cork.

Project:
R880 Oliver Plunkett Street, Clonakilty Pedestrian Crossing Upgrade

Proposed Layout Plan

File Path: P:\Low Cost Safety (SWS)\2022\R880 Oliver Plunkett Street, Clonakilty Ped Crossing\Drawings\R880PC-LA-01.dwg

Drawn	Check	Appr	Date	Scale	Sheet
**	EF	**	02.07.2021	1: 100	A1

Date:
9 March 2022

Station:
Section 38

R880PC - LA -01

D0