

Existing Speed Limit
100 km/h

Existing road footprint

Introduce 1.2m high earth berm

Level area to provide driver forward visibility

Area of tree planting

1.2m wide central hatch area

See R585D-CS-01_D0 for Typical Cross Section

Part 10 Planning
December 2022

LEGEND

	Existing road
	Existing road edge
	Existing top of embankment
	Existing sod and stone ditch
	Proposed carriageway
	Proposed green area
	Proposed fence line
	Proposed earth berm

DO	BD	March 2021	Part 8 Planning
Rev	By	Date	Description

© Copyright
 The information on this drawing is confidential and must not be disclosed to any third party or reproduced, in whole or part, without the express written consent of Cork County Council. All drawings remain the property of Cork County Council.
 Includes Ordnance Survey Ireland data reproduced under OSI Licence number 2010/2006/ CMA / Cork County Council.
 Unauthorised reproduction infringes Ordnance Survey Ireland and Government of Ireland copyright. © Ordnance Survey Ireland, year 2020.

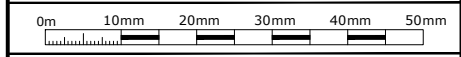

CORK COUNTY COUNCIL
 Regional & Local Roads Design Office
 Floor 3, County Library Building,
 Carrigrohane Road, Cork, T12 K335.

Project: **R585 Dromdeegy, Dunmanway - Road Realignment and Improvement Scheme**

Proposed Layout Plan
 Sheet 1 of 1

BD	BD	**	**	07.12.2022	1:1000	A3
7 December 2022				R585 - LA -01	DO	

Part 10 Planning