

R515 Newtownshandrum Traffic Calming Scheme



SECTION 38 - PLANNING

Client: Cork County Council

Consultant : MHL & Associates Consulting Engineers



M.H.L & Associates Ltd.
Consulting Engineers

Unit 1B,
The Atrium,
Blackpool,
Cork.



Tel: 021-4840214
Web: www.mhl.ie
E-Mail: info@mhl.ie

Job No.: 22105RD

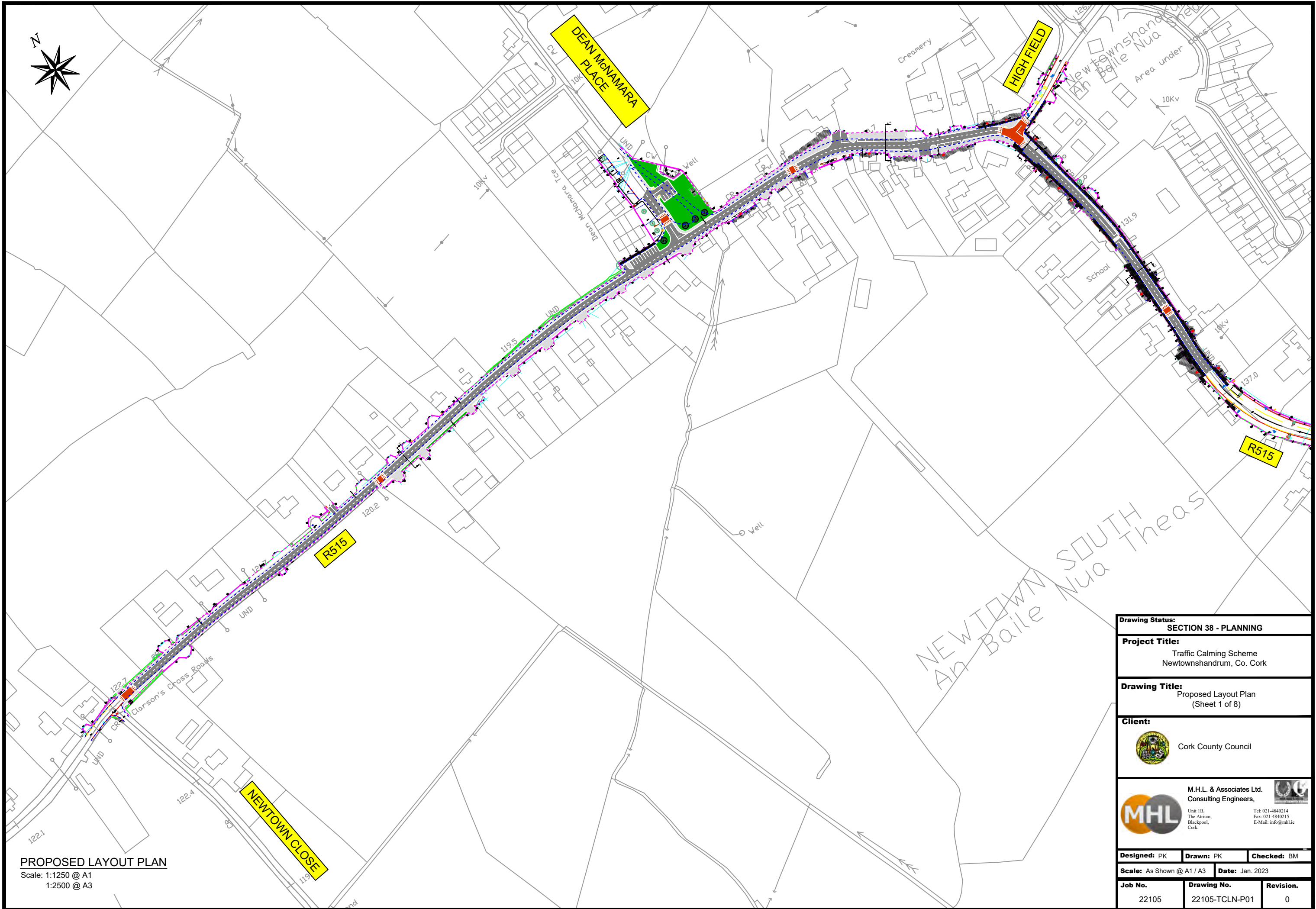
Jan. 2023



PROPOSED LAYOUT PLAN
 Scale: 1:1250 @ A1
 1:2500 @ A3

Drawing Status: SECTION 38 - PLANNING		
Project Title: Traffic Calming Scheme Newtownshandrum, Co. Cork		
Drawing Title: Proposed Layout Plan (Sheet 1 of 8)		
Client:  Cork County Council		
M.H.L. & Associates Ltd. Consulting Engineers,  Unit 1B, The Atrium, Blackpool, Cork. Tel: 021-4840214 Fax: 021-4840215 E-Mail: info@mbl.ie		
Designed: PK	Drawn: PK	Checked: BM
Scale: As Shown @ A1 / A3		Date: Jan. 2023
Job No. 22105	Drawing No. 22105-TCLN-P01	Revision. 0

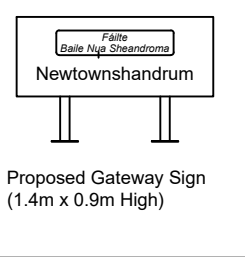
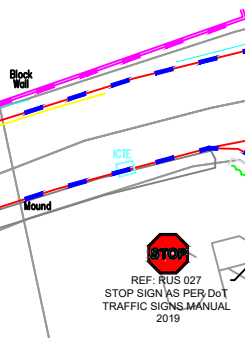

Figure 24 - DMURS Advise Note 1 Typical Gateway & Transition Zones (pg.17)

PROPOSED GATEWAY SIGN IN ACCORDANCE WITH FIGURE 24 - DMURS ADVISE NOTE 1 TYPICAL GATEWAY & TRANSITION ZONES

15.0m GATEWAY IN ACCORDANCE WITH FIGURE 32 - DMURS ADVISE NOTE 1 TYPICAL GATEWAY & TRANSITION ZONES



PROPOSED LAYOUT
Scale: 1:250 @ A1
1:500 @ A3

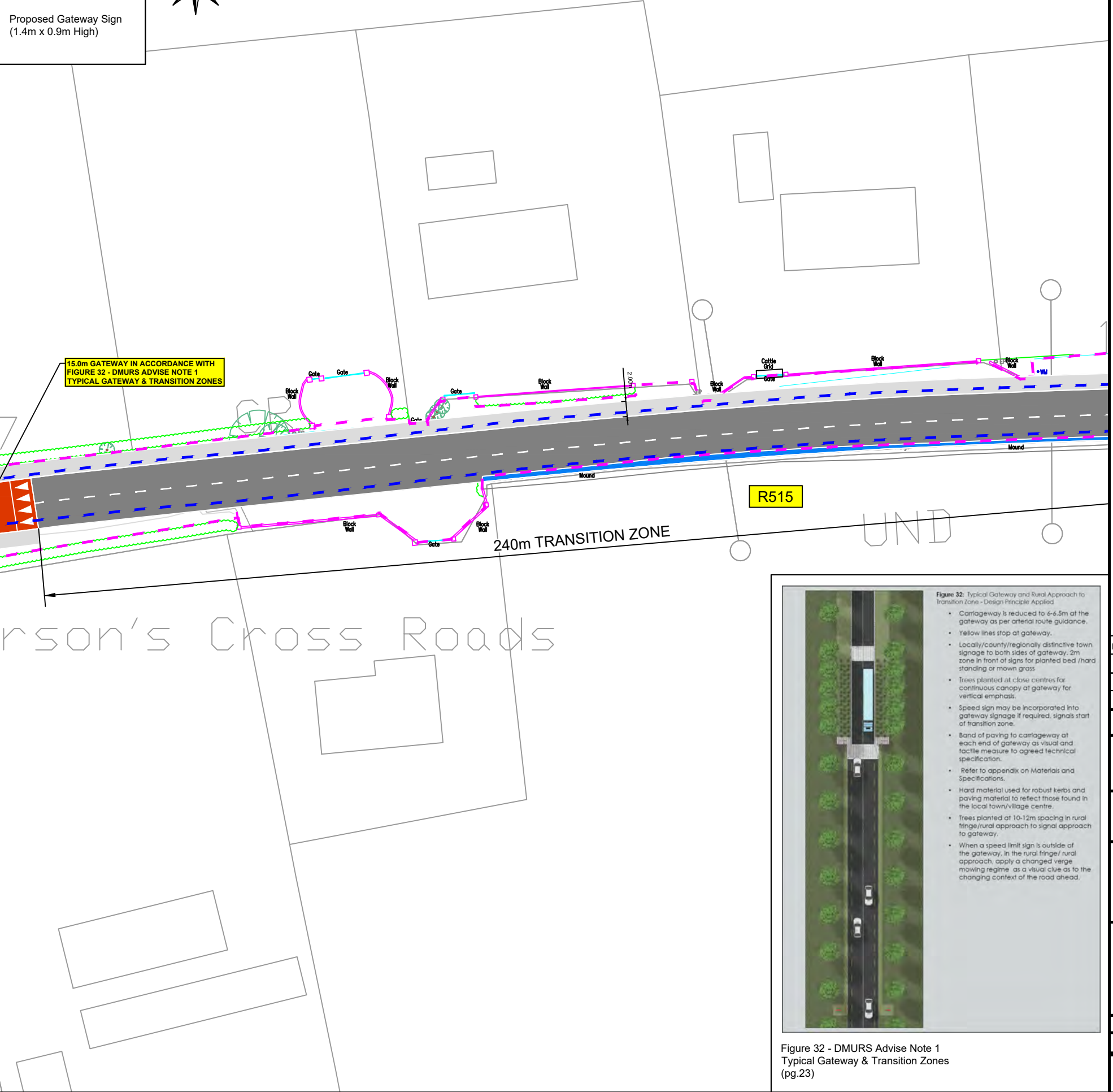

- Figure 32: Typical Gateway and Rural Approach to Transition Zone - Design Principle Applied
- Carriageway is reduced to 6-6.5m at the gateway as per arterial route guidance.
 - Yellow lines stop at gateway.
 - Locally/county/regionally distinctive town signage to both sides of gateway, 2m zone in front of signs for planted bed /hard standing or mown grass
 - Trees planted at close centres for continuous canopy of gateway for vertical emphasis.
 - Speed sign may be incorporated into gateway signage if required, signals start at transition zone.
 - Band of paving to carriageway at each end of gateway as visual and tactile measure to agreed technical specification.
 - Refer to appendix on Materials and Specifications.
 - Hard material used for robust kerbs and paving material to reflect those found in the local town/village centre.
 - Trees planted at 10-12m spacing in rural fringe/rural approach to signal approach to gateway.
 - When a speed limit sign is outside of the gateway, in the rural fringe/ rural approach, apply a changed verge mowing regime as a visual cue as to the changing context of the road ahead.

Figure 32 - DMURS Advise Note 1 Typical Gateway & Transition Zones (pg.23)

NOTES

ALL DIMENSIONS IN METRES
DO NOT SCALE FROM DRAWING.
FOR ANY DISCREPANCIES FOUND PLEASE CONSULT WITH DESIGN OFFICE.
THIS DRAWING SHOULD BE READ IN CONJUNCTION WITH ALL CONTRACT DRAWINGS, DOCUMENTS AND SPECIFICATIONS.

LEGEND

- Existing Road Edge/Kerb Line
- Existing Property Line
- Grass Verge / Green Area
- Proposed Tree
- Proposed Carriageway Surface (6.00m Min. Width)
- Proposed Footpath (1.80m Min. Width)
- Existing Footpath To Be Retained
- Proposed Raised Junction/ Pedestrian Crossing
- Proposed Land Take
- Proposed Buff Coloured Tactile Paving at Uncontrolled Pedestrian Crossing
- Proposed Red Coloured Tactile Paving at Controlled Pedestrian Crossing

Rev.	By.	Date.	Description.

Drawing Status: SECTION 38 - PLANNING

Project Title:
Traffic Calming Scheme
Newtownshandrum, Co. Cork

Drawing Title:
Proposed Layout Plan
(Sheet 2 of 8)

Client:
Cork County Council

M.H.L. & Associates Ltd.
Consulting Engineers,
Unit 1B,
The Atrium,
Blackpool,
Cork.
Tel: 021-4840214
Fax: 021-4840215
E-Mail: info@mhl.ie

Designed: PK	Drawn: PK	Checked: BM
Scale: As Shown @ A1 / A3	Date: Jan. 2023	
Job No. 22105	Drawing No. 22105-TCLN-P02	Revision. 0

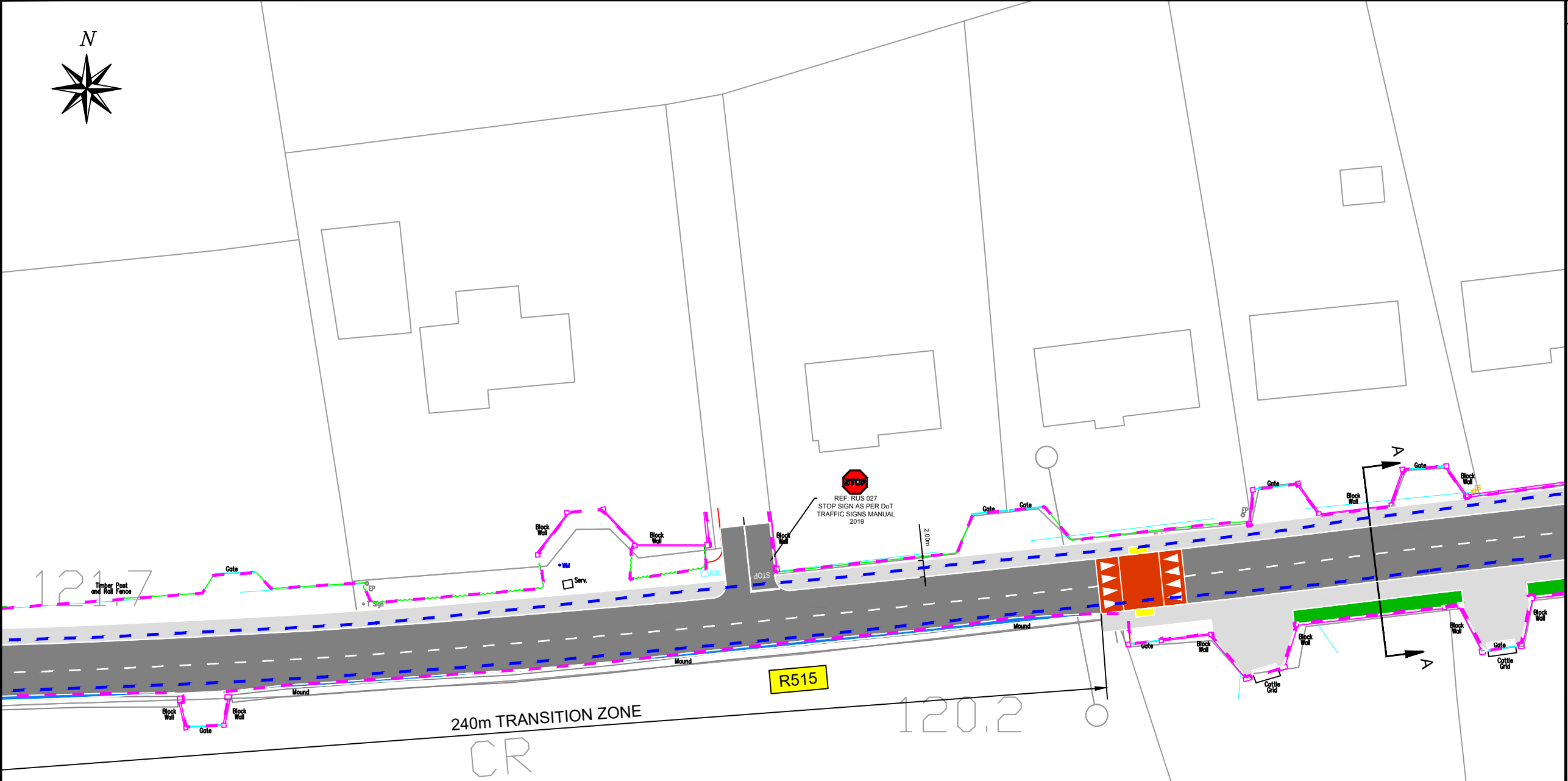
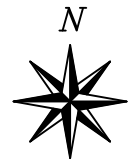

NOTES

ALL DIMENSIONS IN METRES
 DO NOT SCALE FROM DRAWING.
 FOR ANY DISCREPANCIES FOUND PLEASE CONSULT WITH DESIGN OFFICE.
 THIS DRAWING SHOULD BE READ IN CONJUNCTION WITH ALL CONTRACT DRAWINGS, DOCUMENTS AND SPECIFICATIONS.

LEGEND

- Existing Road Edge/Kerb Line
- Existing Property Line
- Grass Verge / Green Area
- Proposed Tree
- Proposed Carriageway Surface (6.00m Min. Width)
- Proposed Footpath (1.80m Min. Width)
- Existing Footpath To Be Retained
- Proposed Raised Junction/ Pedestrian Crossing
- Proposed Land Take
- Proposed Buff Coloured Tactile Paving at Uncontrolled Pedestrian Crossing
- Proposed Red Coloured Tactile Paving at Controlled Pedestrian Crossing

Rev.	By.	Date.	Description.

Drawing Status: SECTION 38 - PLANNING

Project Title:
 Traffic Calming Scheme
 Newtownshandrum, Co. Cork

Drawing Title:
 Proposed Layout Plan
 (Sheet 3 of 8)

Client:
 Cork County Council

M.H.L. & Associates Ltd.
 Consulting Engineers,
 Unit 1B,
 The Atrium,
 Blackpool,
 Cork.
 Tel: 021-4840214
 Fax: 021-4840215
 E-Mail: info@mhl.ie

Designed: PK **Drawn:** PK **Checked:** BM

Scale: As Shown @ A1 / A3 **Date:** Jan. 2023

Job No.	Drawing No.	Revision.
22105	22105-TCLN-P03	0

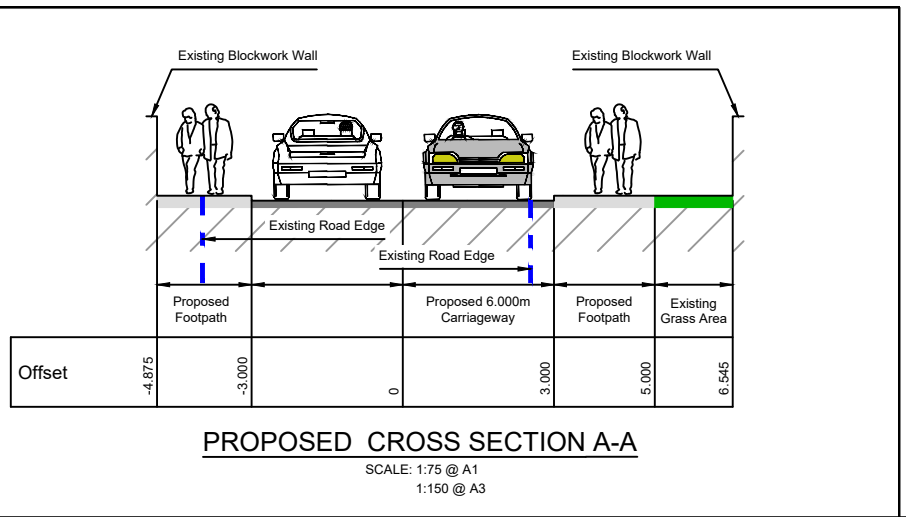

PROPOSED CROSS SECTION A-A
 SCALE: 1:75 @ A1
 1:150 @ A3

PROPOSED LAYOUT
 Scale: 1:250 @ A1
 1:500 @ A3

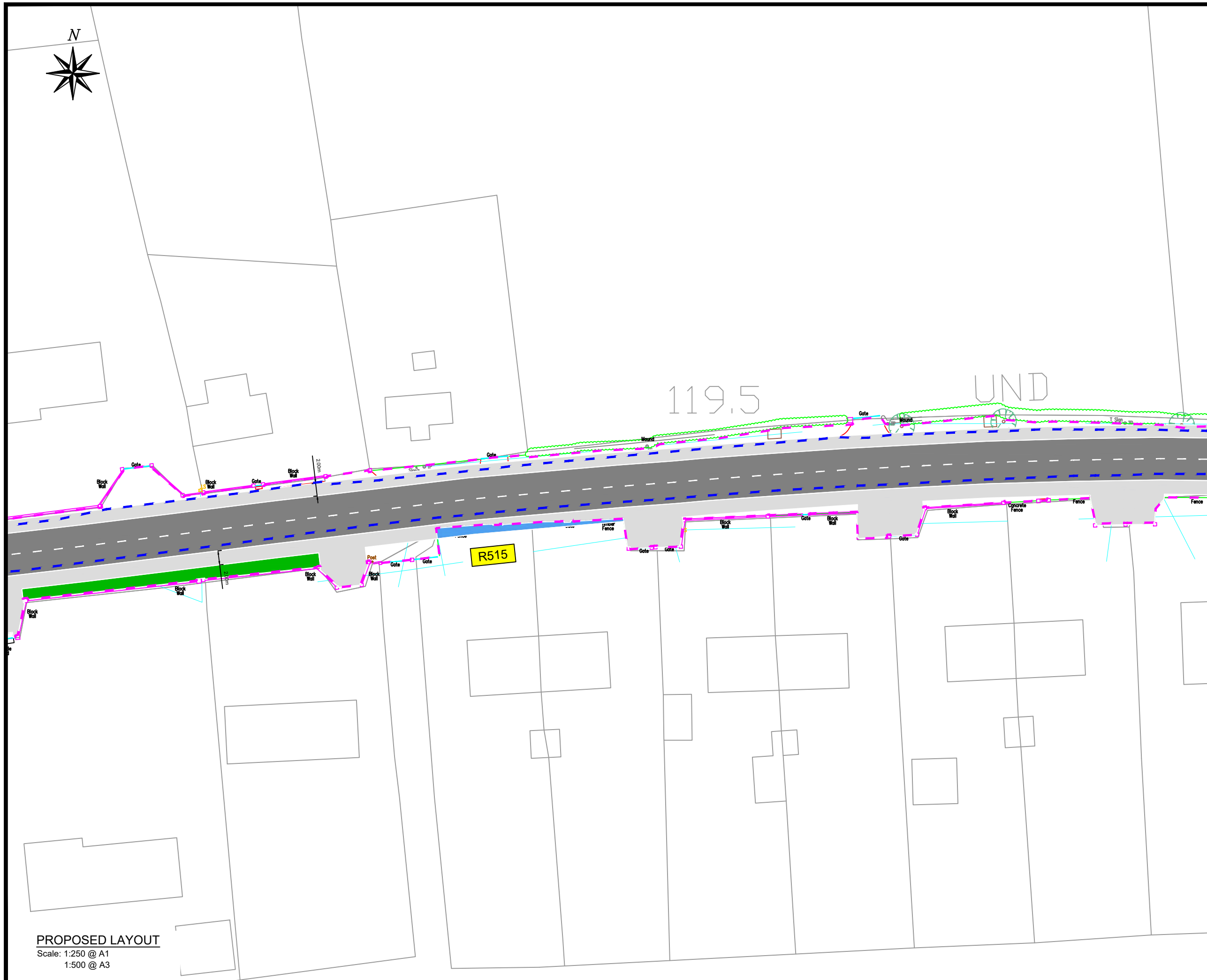

NOTES

ALL DIMENSIONS IN METRES
 DO NOT SCALE FROM DRAWING.
 FOR ANY DISCREPANCIES FOUND PLEASE CONSULT WITH DESIGN OFFICE.
 THIS DRAWING SHOULD BE READ IN CONJUNCTION WITH ALL CONTRACT DRAWINGS, DOCUMENTS AND SPECIFICATIONS.

LEGEND

- Existing Road Edge/Kerb Line
- Existing Property Line
- Grass Verge / Green Area
- Proposed Tree
- Proposed Carriageway Surface (6.00m Min. Width)
- Proposed Footpath (1.80m Min. Width)
- Existing Footpath To Be Retained
- Proposed Raised Junction/ Pedestrian Crossing
- Proposed Land Take
- Proposed Buff Coloured Tactile Paving at Uncontrolled Pedestrian Crossing
- Proposed Red Coloured Tactile Paving at Controlled Pedestrian Crossing

Rev.	By.	Date.	Description.

Drawing Status: SECTION 38 - PLANNING

Project Title:
 Traffic Calming Scheme
 Newtownshandrum, Co. Cork

Drawing Title:
 Proposed Layout Plan
 (Sheet 4 of 8)

Client:
 Cork County Council

M.H.L. & Associates Ltd.
 Consulting Engineers,
 Unit 1B,
 The Atrium,
 Blackpool,
 Cork.
 Tel: 021-4840214
 Fax: 021-4840215
 E-Mail: info@mhl.ie

Designed: PK	Drawn: PK	Checked: BM
Scale: As Shown @ A1 / A3		Date: Jan. 2023
Job No. 22105	Drawing No. 22105-TCLN-P04	Revision. 0

PROPOSED LAYOUT
 Scale: 1:250 @ A1
 1:500 @ A3



NOTES

ALL DIMENSIONS IN METRES
 DO NOT SCALE FROM DRAWING.
 FOR ANY DISCREPANCIES FOUND PLEASE CONSULT WITH DESIGN OFFICE.
 THIS DRAWING SHOULD BE READ IN CONJUNCTION WITH ALL CONTRACT DRAWINGS, DOCUMENTS AND SPECIFICATIONS.

LEGEND

- Existing Road Edge/Kerb Line
- Existing Property Line
- Grass Verge / Green Area
- Proposed Tree
- Proposed Carriageway Surface (6.00m Min. Width)
- Proposed Footpath (1.80m Min. Width)
- Existing Footpath To Be Retained
- Proposed Raised Junction/ Pedestrian Crossing
- Proposed Land Take
- Proposed Buff Coloured Tactile Paving at Uncontrolled Pedestrian Crossing
- Proposed Red Coloured Tactile Paving at Controlled Pedestrian Crossing

Rev.	By.	Date.	Description.

Drawing Status: SECTION 38 - PLANNING

Project Title:
 Traffic Calming Scheme
 Newtownshandrum, Co. Cork

Drawing Title:
 Proposed Layout Plan
 (Sheet 5 of 8)

Client:
 Cork County Council

M.H.L. & Associates Ltd.
 Consulting Engineers,
 Unit 1B,
 The Atrium,
 Blackpool,
 Cork.
 Tel: 021-4840214
 Fax: 021-4840215
 E-Mail: info@mbl.ie

Designed: PK	Drawn: PK	Checked: BM
Scale: As Shown @ A1 / A3		Date: Jan. 2023
Job No. 22105	Drawing No. 22105-TCLN-P05	Revision. 0

PROPOSED LAYOUT
 Scale: 1:250 @ A1
 1:500 @ A3

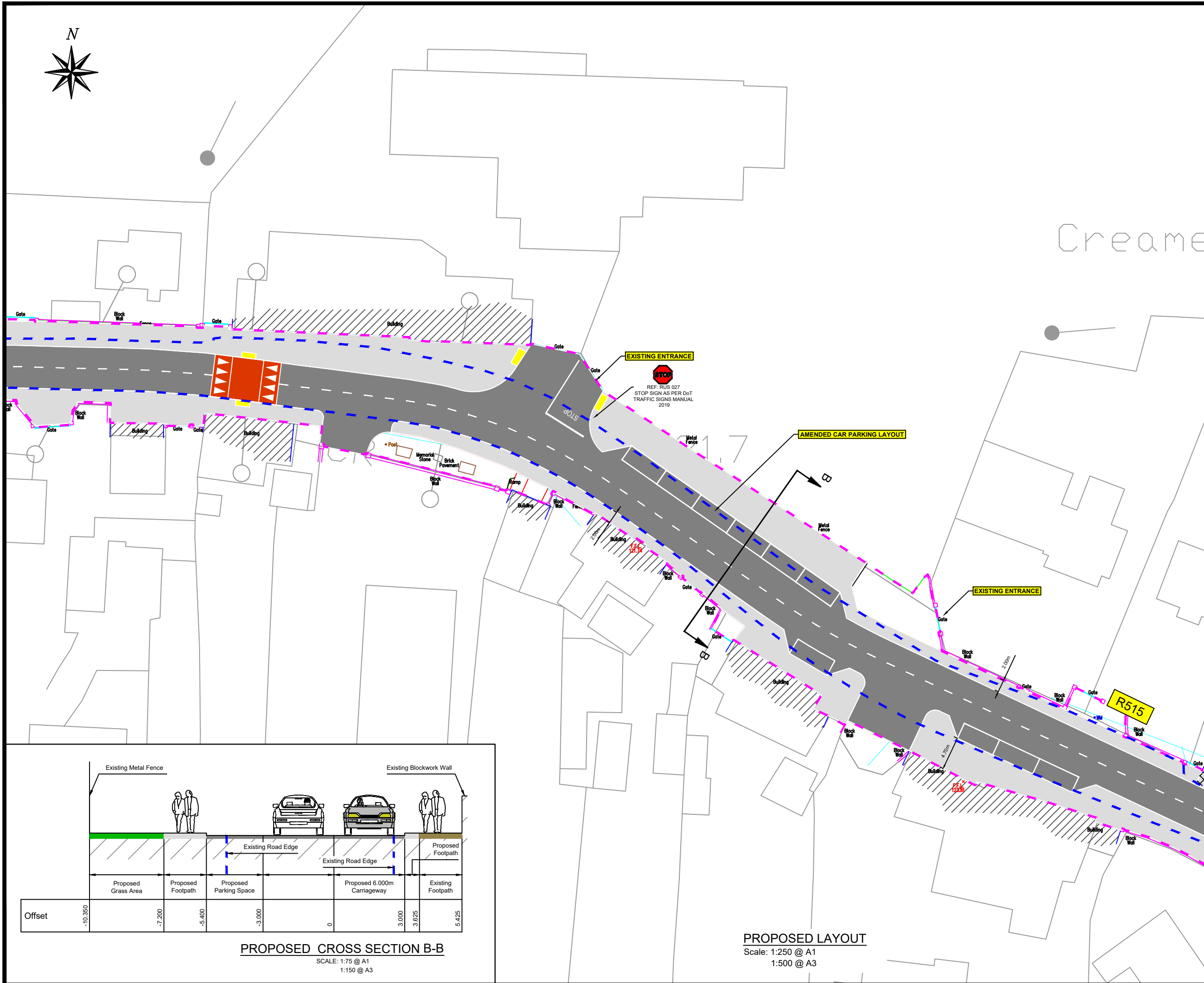

NOTES

ALL DIMENSIONS IN METRES
DO NOT SCALE FROM DRAWING.
FOR ANY DISCREPANCIES FOUND PLEASE CONSULT WITH DESIGN OFFICE.
THIS DRAWING SHOULD BE READ IN CONJUNCTION WITH ALL CONTRACT DRAWINGS, DOCUMENTS AND SPECIFICATIONS.

- LEGEND**
- Existing Road Edge/Kerb Line
 - Existing Property Line
 - Grass Verge / Green Area
 - Proposed Tree
 - Proposed Carriageway Surface (6.00m Min. Width)
 - Proposed Footpath (1.80m Min. Width)
 - Existing Footpath To Be Retained
 - Proposed Raised Junction/ Pedestrian Crossing
 - Proposed Land Take
 - Proposed Buff Coloured Tactile Paving at Uncontrolled Pedestrian Crossing
 - Proposed Red Coloured Tactile Paving at Controlled Pedestrian Crossing

Rev.	By.	Date.	Description.

Drawing Status: SECTION 38 - PLANNING

Project Title: Traffic Calming Scheme Newtownshandrum, Co. Cork

Drawing Title: Proposed Layout Plan (Sheet 6 of 8)

Client: Cork County Council

M.H.L. & Associates Ltd.
Consulting Engineers,
 Unit 1B, The Atrium, Blackpool, Cork.
Tel: 021-4840214 Fax: 021-4840215 E-Mail: info@mhl.ie

Designed: PK	Drawn: PK	Checked: BM
Scale: As Shown @ A1 / A3		Date: Jan. 2023
Job No. 22105	Drawing No. 22105-TCLN-P06	Revision. 0

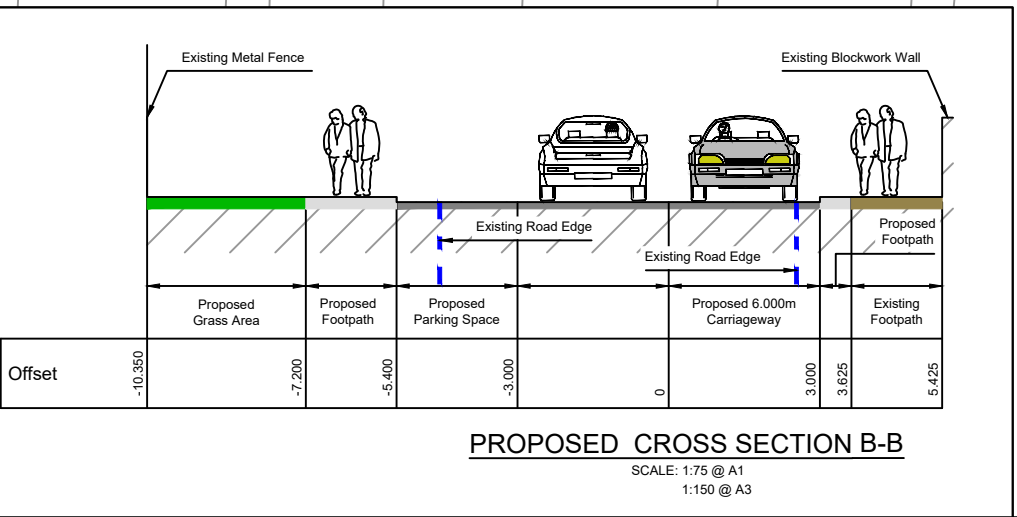

PROPOSED LAYOUT
Scale: 1:250 @ A1
1:500 @ A3

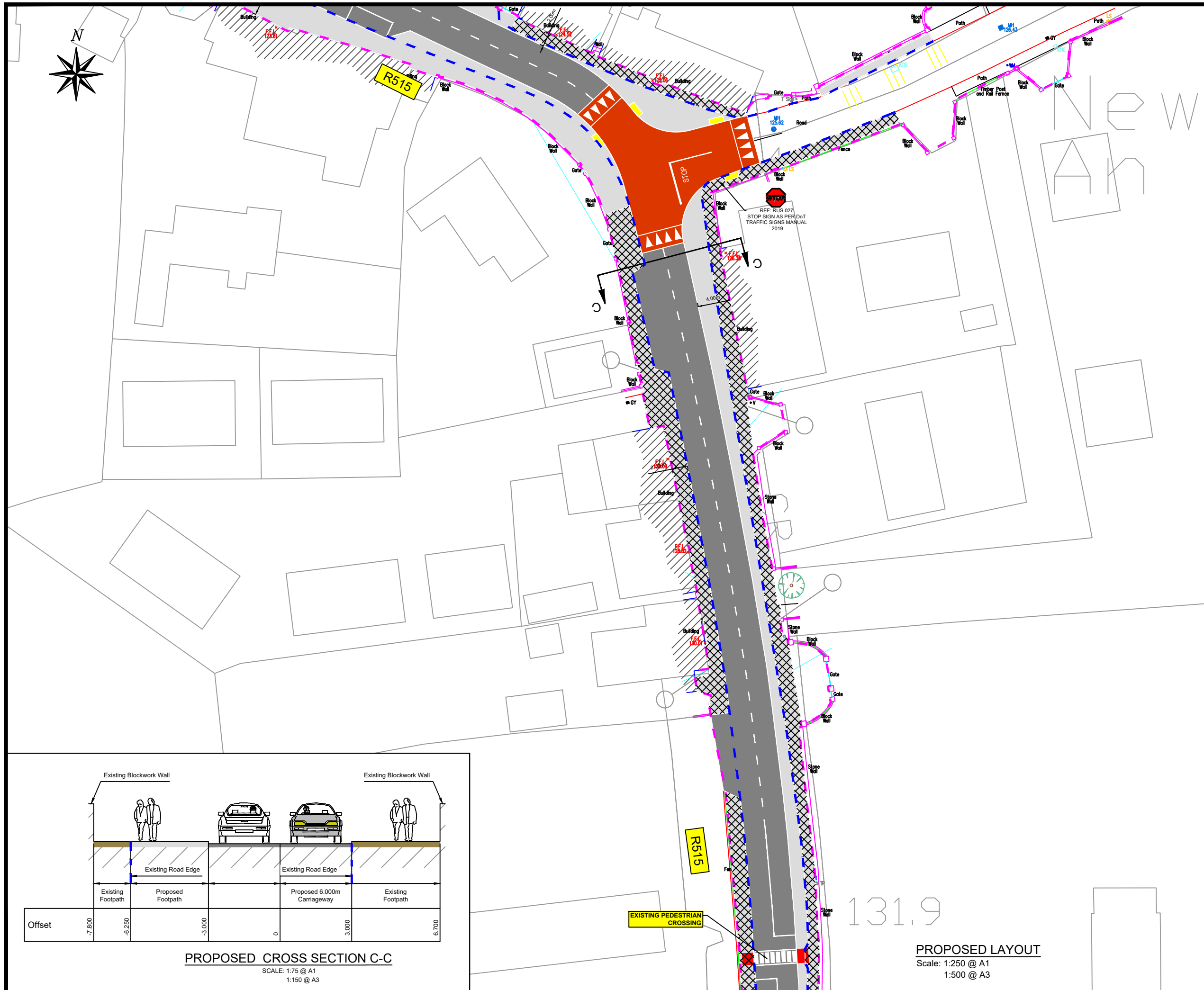

NOTES

ALL DIMENSIONS IN METRES
 DO NOT SCALE FROM DRAWING.
 FOR ANY DISCREPANCIES FOUND PLEASE CONSULT WITH DESIGN OFFICE.
 THIS DRAWING SHOULD BE READ IN CONJUNCTION WITH ALL CONTRACT DRAWINGS, DOCUMENTS AND SPECIFICATIONS.

- LEGEND**
- Existing Road Edge/Kerb Line
 - Existing Property Line
 - Grass Verge / Green Area
 - Proposed Tree
 - Proposed Carriageway Surface (6.00m Min. Width)
 - Proposed Footpath (1.80m Min. Width)
 - Existing Footpath To Be Retained
 - Proposed Raised Junction/ Pedestrian Crossing
 - Proposed Land Take
 - Proposed Buff Coloured Tactile Paving at Uncontrolled Pedestrian Crossing
 - Proposed Red Coloured Tactile Paving at Controlled Pedestrian Crossing

Rev.	By.	Date.	Description.

Drawing Status: SECTION 38 - PLANNING

Project Title:
 Traffic Calming Scheme
 Newtownshandrum, Co. Cork

Drawing Title:
 Proposed Layout Plan
 (Sheet 7 of 8)

Client:
 Cork County Council

M.H.L. & Associates Ltd.
 Consulting Engineers,
 Unit 1B,
 The Atrium,
 Blackpool,
 Cork.
 Tel: 021-4840214
 Fax: 021-4840215
 E-Mail: info@mhl.ie

Designed: PK	Drawn: PK	Checked: BM
Scale: As Shown @ A1 / A3	Date: Jan. 2023	
Job No. 22105	Drawing No. 22105-TCLN-P07	Revision. 0

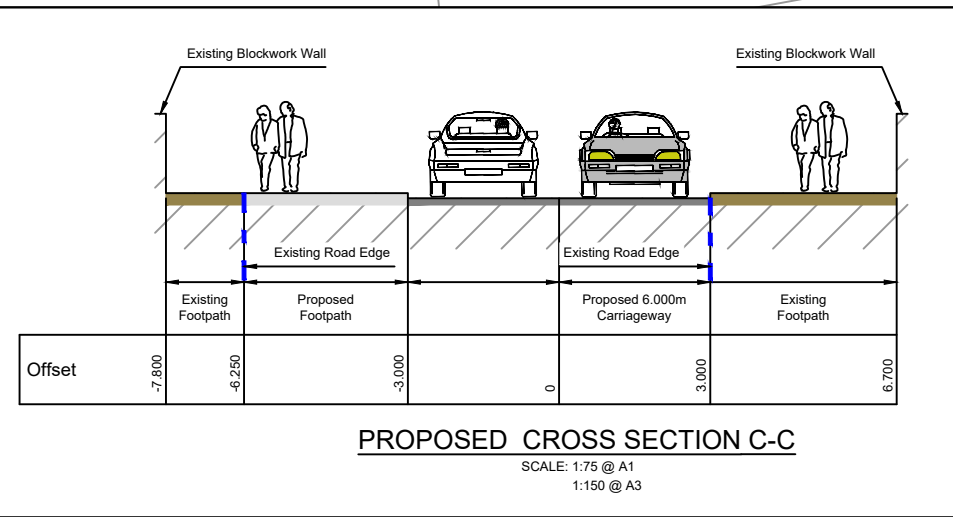

EXISTING PEDESTRIAN CROSSING

131.9

PROPOSED LAYOUT
 Scale: 1:250 @ A1
 1:500 @ A3



School

EXISTING PEDESTRIAN CROSSING

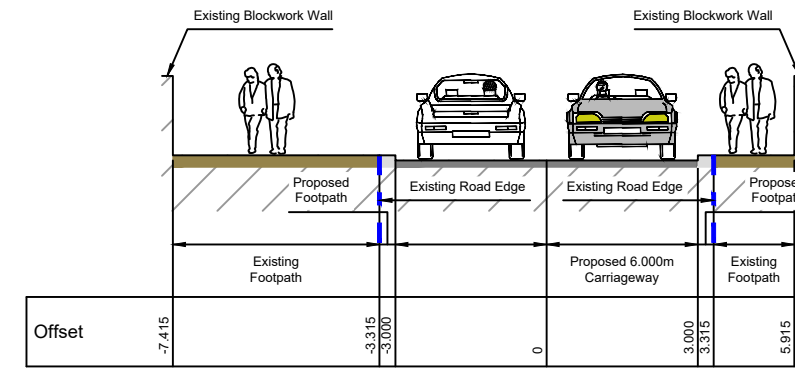
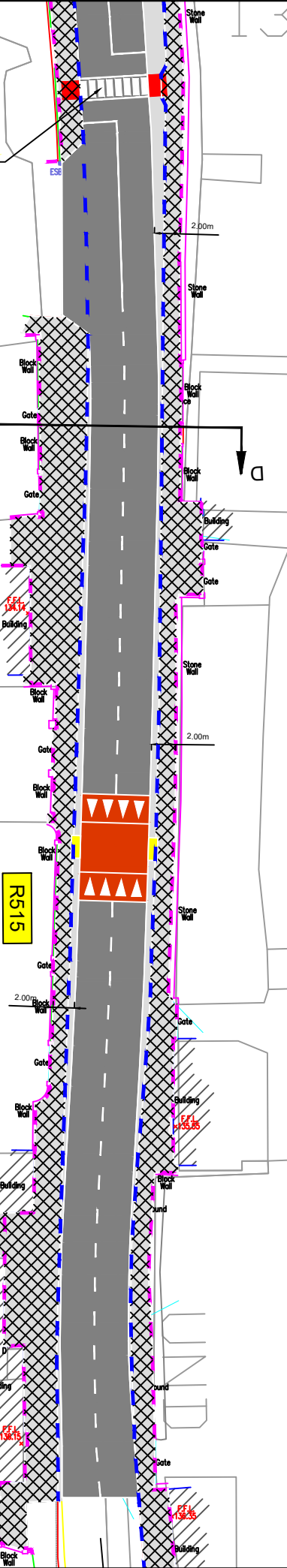

PROPOSED CROSS SECTION D-D
SCALE: 1:75 @ A1
1:150 @ A3

NOTES

ALL DIMENSIONS IN METRES
DO NOT SCALE FROM DRAWING.
FOR ANY DISCREPANCIES FOUND PLEASE CONSULT WITH DESIGN OFFICE.
THIS DRAWING SHOULD BE READ IN CONJUNCTION WITH ALL CONTRACT DRAWINGS, DOCUMENTS AND SPECIFICATIONS.

LEGEND

- Existing Road Edge/Kerb Line
- Existing Property Line
- Grass Verge / Green Area
- Proposed Tree
- Proposed Carriageway Surface (6.00m Min. Width)
- Proposed Footpath (1.80m Min. Width)
- Existing Footpath To Be Retained
- Proposed Raised Junction/ Pedestrian Crossing
- Proposed Land Take
- Proposed Buff Coloured Tactile Paving at Uncontrolled Pedestrian Crossing
- Proposed Red Coloured Tactile Paving at Controlled Pedestrian Crossing

Rev.	By.	Date.	Description.

Drawing Status: SECTION 38 - PLANNING

Project Title:
Traffic Calming Scheme
Newtownshandrum, Co. Cork

Drawing Title:
Proposed Layout Plan
(Sheet 8 of 8)

Client:
 Cork County Council

M.H.L. & Associates Ltd.
Consulting Engineers,
 Unit 1B,
The Atrium,
Blackpool,
Cork.
Tel: 021-4840214
Fax: 021-4840215
E-Mail: info@mbl.ie

Designed: PK	Drawn: PK	Checked: BM
Scale: As Shown @ A1 / A3		Date: Jan. 2023
Job No. 22105	Drawing No. 22105-TCLN-P08	Revision. 0

PROPOSED LAYOUT
Scale: 1:250 @ A1
1:500 @ A3