

- Notes:**
1. All drawings are to be read in conjunction with all relevant Specifications, Bills of Quantities, Architectural, Services and Engineering drawings.
 2. Any discrepancies between these documents shall be brought to the attention of the Engineer.
 3. All dimensions are in millimetres unless noted otherwise.
 4. All levels are in metres related Ordnance Datum Malin Head.
 5. CoOrdinates related to ITM.
 6. Drawings are not to be scaled.

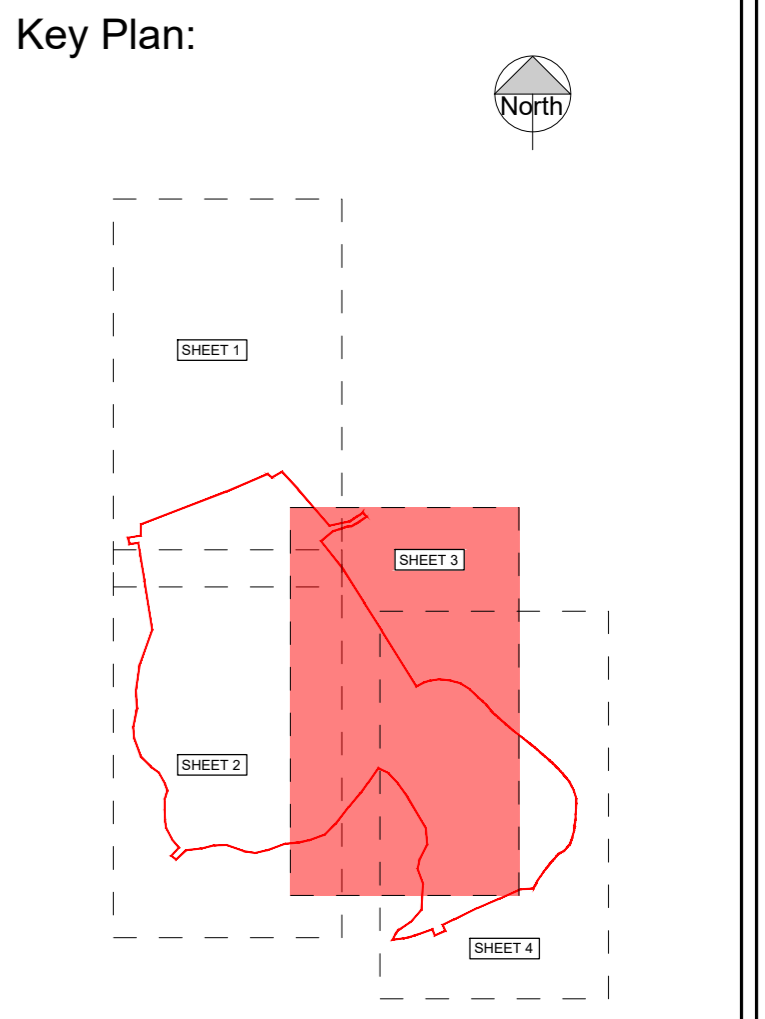

- Legend:**
- Denotes Site Boundary
 - — — Denotes Overhead ESB Lines

REFERENCE DRAWINGS:

DRAWING No.	DRAWING TITLE
21573-MWP-ZZ-ZZ-DR-C-2101	EXISTING TOPOGRAPHICAL PLAN
21573-MWP-ZZ-ZZ-DR-C-2102	EXISTING TOPOGRAPHICAL LAYOUT SHEET 1 OF 4
21573-MWP-ZZ-ZZ-DR-C-2103	EXISTING TOPOGRAPHICAL LAYOUT SHEET 2 OF 4
21573-MWP-ZZ-ZZ-DR-C-2105	EXISTING TOPOGRAPHICAL LAYOUT SHEET 4 OF 4

PO2 28.08.23	ISSUED FOR PLANNING	CRM	POD
PO1 31.08.22	ISSUED FOR INFORMATION	BC	POD
REV	DATE	DESCRIPTION	BY
PROJECT: WATER ROCK LINEAR PARK			
TITLE: EXISTING TOPOGRAPHICAL LAYOUT SHEET 3 OF 4			
CLIENT: CORK COUNTY COUNCIL			
 MWP ENGINEERING AND ENVIRONMENTAL CONSULTANTS CORK TRALEE LONDON LIMERICK mwp.ie			
DRAWN: Bc	CHECKED: MK	APPROVED: P'OD	
PROJECT NUMBER: 21573	DATE: 26/08/2022	SCALE @ A1: As shown	
STATUS DESCRIPTION: FOR INFORMATION			STATUS: S2
DRAWING NUMBER: 21573- MWP - ZZ - ZZ - DR - C - 2104			REV: P02

EXISTING TOPOGRAPHICAL LAYOUT
Scale 1:500