

BUILDING DESIGN PARTNERSHIP SHALL HAVE NO RESPONSIBILITY FOR ANY USE MADE OF THIS DOCUMENT OTHER THAN FOR THAT WHICH IT WAS PREPARED AND ISSUED.
 ALL DIMENSIONS SHOULD BE CHECKED ON SITE.
 DO NOT SCALE FROM THIS DRAWING.
 ANY DRAWING ERRORS OR DIVERGENCES SHOULD BE BROUGHT TO THE ATTENTION OF BUILDING DESIGN PARTNERSHIP AT THE ADDRESS SHOWN BELOW.

NOTES

- KEY**
- Site Boundary
- HARD SURFACING**
- Asphalt Road Surfacing (Car Park)
 - Asphalt Road to Willowbank (Maintenance and Emergency Use only)
 - Asphalt Path 3m
 - Self-Binding Gravel Path 2m
 - Play Surfacing (Childrens Play)
 - Play Surfacing (MUGA)
 - Pump Track
 - Grasscrete
- SITE FURNITURE**
- 2m Post and Rail Fence
 - Light Column
 - Retractable Bollard
 - Seat Benches
 - Viewing Platform to the River
- SOFT LANDSCAPE**
- Amenity Grassland
 - Natural Unmown Grassland
 - Mown Path
 - Riparian Planting
 - Planted Embankment
 - Species Rich Perennials/ Grasses
 - Sensory Planting
 - Ornamental Planting
 - Dry River
 - Hedge
 - Existing Trees
 - Feature and Boulevard Trees
 - Woodland and Buffer Tree Groups
- 1 Northern Relief Road
 - 2 Vehicular Entrance
 - 3 Primary Entrances
 - 4 Secondary Entrances
 - 5 Existing Access from Willowbank for Maintenance and Emergency Vehicles
 - 6 Car Park
 - 7 Sensory Garden
 - 8 Activity Hub Incorporating a Playground, Bike Trails and MUGA's
 - 9 A Playground with a Mix of Traditional Natural Play Equipment, That Caters for All Age Groups
 - 10 3m Wide Primary Asphalt Paths
 - 11 2m Wide Secondary Hoggin / Self-Binding Gravel Paths
 - 12 Informal Mown Paths

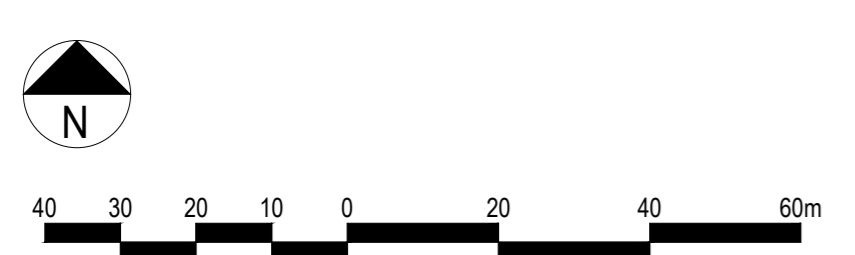

REVISION DESCRIPTION	DRAWN	CHECKED	DATE
FIRST ISSUE			

CLIENT
 Comhairle Contae Charraí
 Cork County Council

Logo of Comhairle Contae Charraí

MEASURING
 An Ciste um Athghiniúint agus Forbairt Tuaithe
 Rural Regeneration and Development Fund

DESIGN TEAM
BDP.
 Blackhall Green
 Blackhall PI
 Dublin 7
 Ireland
 T +353 (1) 474 0600
 E dublin@bdp.com
 www.bdp.com

PROJECT TITLE	SCALE
Water Rock Linear Park	@A1
Masterplan	1:1000
	DATE 04.07.23
P3002438	RR00