

- Notes:**
1. All drawings are to be read in conjunction with all relevant Specifications, Bills of Quantities, Architectural, Services and Engineering drawings.
 2. Any discrepancies between these documents shall be brought to the attention of the Engineer.
 3. All dimensions are in millimetres unless noted otherwise.
 4. All levels are in metres related Ordnance Datum Malin Head.
 5. CoOrdinates related to ITM.
 6. Drawings are not to be scaled.

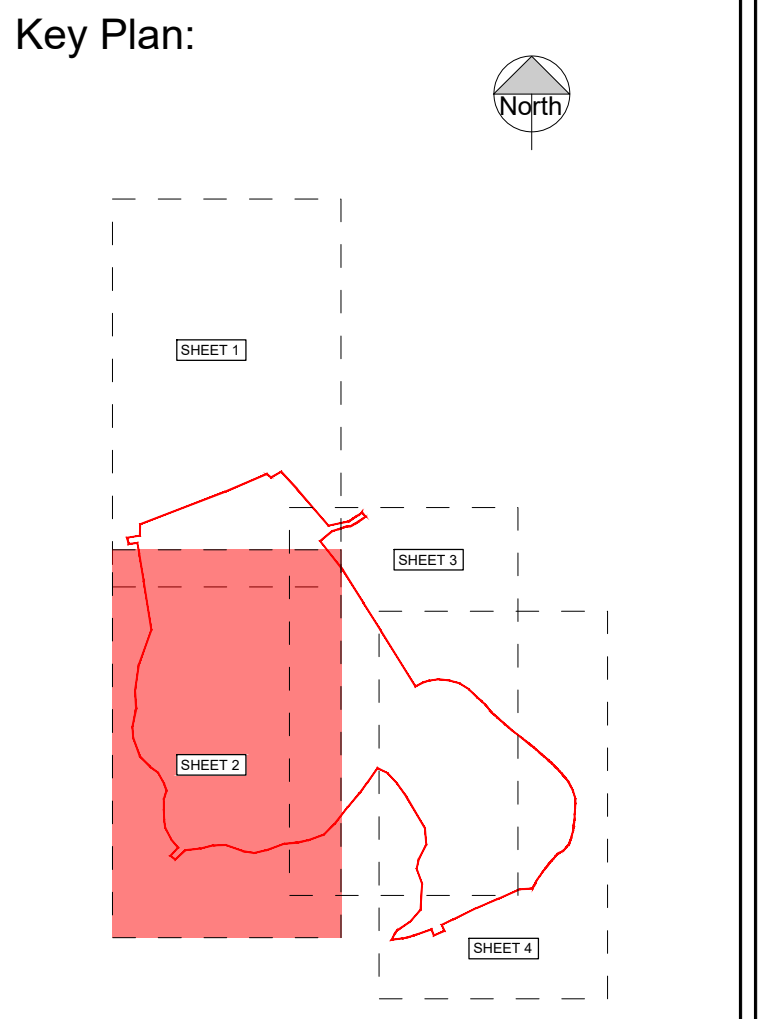

- Legend:**
- Denotes Site Boundary
 - - - - - Denotes Overhead ESB Lines

REFERENCE DRAWINGS:

DRAWING No.	DRAWING TITLE
21573-MWP-ZZ-ZZ-DR-C-2101	EXISTING TOPOGRAPHICAL PLAN
21573-MWP-ZZ-ZZ-DR-C-2102	EXISTING TOPOGRAPHICAL LAYOUT SHEET 1 OF 4
21573-MWP-ZZ-ZZ-DR-C-2104	EXISTING TOPOGRAPHICAL LAYOUT SHEET 3 OF 4
21573-MWP-ZZ-ZZ-DR-C-2105	EXISTING TOPOGRAPHICAL LAYOUT SHEET 4 OF 4

REV 01	28.08.23	ISSUED FOR PLANNING	ICRM	POD
REV 02	31.08.22	ISSUED FOR INFORMATION	BC	POD
REV 03	DATE	DESCRIPTION	BY	APP
PROJECT: WATER ROCK LINEAR PARK				
TITLE: EXISTING TOPOGRAPHICAL LAYOUT SHEET 2 OF 4				
CLIENT: CORK COUNTY COUNCIL				
 MWP ENGINEERING AND ENVIRONMENTAL CONSULTANTS CORK TRALEE LONDON LIMERICK mwp.ie				
DRAWN: Bc	CHECKED: MK	APPROVED: P'OD		
PROJECT NUMBER: 21573	DATE: 26/08/2022	SCALE @ A1: As shown		
STATUS DESCRIPTION: FOR INFORMATION			STATUS: S2	
DRAWING NUMBER: 21573 - MWP - ZZ - ZZ - DR - C - 2103				REV: P02

EXISTING TOPOGRAPHICAL LAYOUT
Scale 1:500