



Comhairle Contae Chorcaí
Cork County Council

BDP.



Rialtas
na hÉireann
Government
of Ireland

Tionscadal Éireann
Project Ireland
2040

MWP

ENGINEERING AND ENVIRONMENTAL CONSULTANTS
CORK | TRALEE | LONDON | LIMERICK
mwp.ie

WATER ROCK LINEAR PARK

DRAWING PACK

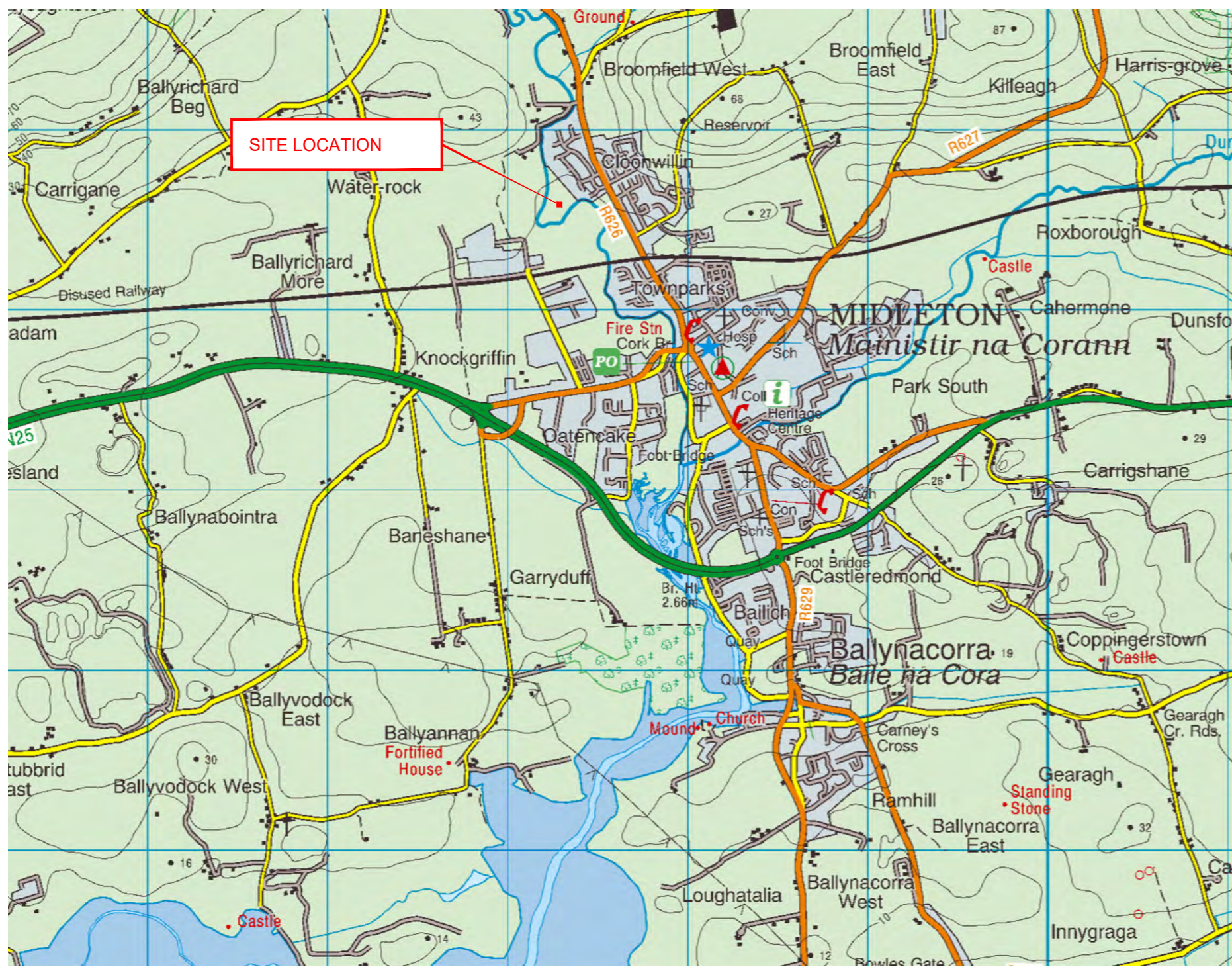

SITE LOCATION IN MIDLETON CO. CORK
NTS

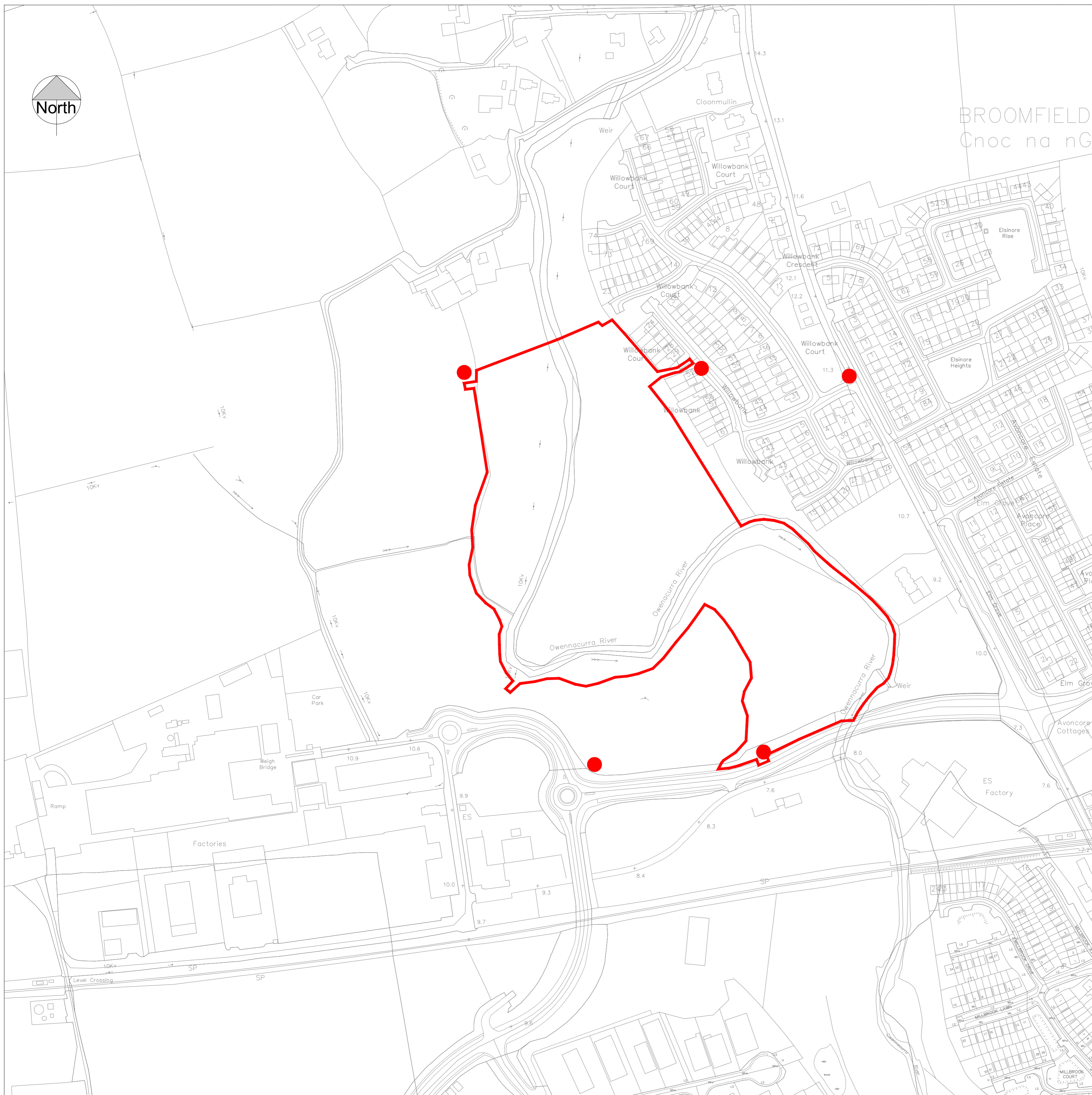

SITE LOCATION PLAN
Scale 1:2500

Notes

1. All drawings are to be read in conjunction with all relevant Specifications, Bills of Quantities, Architectural, Services and Engineering drawings.
2. Any discrepancies between these documents shall be brought to the attention of the Engineer.
3. All dimensions are in millimetres unless noted otherwise.
4. All levels are in metres related Ordnance Datum Main Head.
5. CoOrdinates related to ITM
6. Drawings are not to be scaled.

- Planning Notice Locations
- Denotes Site Boundary

P04 03.07.23	ISSUED FOR PLANNING	CRH	POD
P03 20.06.23	ISSUED FOR PLANNING	GRH	POD
P02 05.10.22	ISSUED FOR INFORMATION	BC	POD
P01 31.08.22	ISSUED FOR INFORMATION	BC	POD
REV	DATE	DESCRIPTION	BY

PROJECT: **WATER ROCK LINEAR PARK**

TITLE: **SITE LOCATION PLAN**

CLIENT: **CORK COUNTY COUNCIL**



DRAWN: BS	CHECKED: MK	APPROVED: POD
PROJECT NUMBER: 21573	DATE: 27/07/2022	SCALE @ A1: As shown
STATUS DESCRIPTION: FOR INFORMATION		STATUS: S2

DRAWING NUMBER: 21573 - MWP - ZZ - ZZ - DR - C - 0100	REV: P04
--------------------------------------------------------------	-----------------

BUILDING DESIGN PARTNERSHIP SHALL HAVE NO RESPONSIBILITY FOR ANY USE MADE OF THIS DOCUMENT OTHER THAN FOR THAT WHICH IT WAS PREPARED AND ISSUED.
 ALL DIMENSIONS SHOULD BE CHECKED ON SITE.
 DO NOT SCALE FROM THIS DRAWING.
 ANY DRAWING ERRORS OR DIVERGENCES SHOULD BE BROUGHT TO THE ATTENTION OF BUILDING DESIGN PARTNERSHIP AT THE ADDRESS SHOWN BELOW.

NOTES

- KEY**
- Site Boundary
- HARD SURFACING**
- Asphalt Road Surfacing (Car Park)
 - Asphalt Road to Willowbank (Maintenance and Emergency Use only)
 - Asphalt Path 3m
 - Self-Binding Gravel Path 2m
 - Play Surfacing (Childrens Play)
 - Play Surfacing (MUGA)
 - Pump Track
 - Grasscrete
- SITE FURNITURE**
- 2m Post and Rail Fence
 - Light Column
 - Retractable Bollard
 - Seat Benches
 - Viewing Platform to the River
- SOFT LANDSCAPE**
- Amenity Grassland
 - Natural Unmown Grassland
 - Mown Path
 - Riparian Planting
 - Planted Embankment
 - Species Rich Perennials/ Grasses
 - Sensory Planting
 - Ornamental Planting
 - Dry River
 - Hedge
 - Existing Trees
 - Feature and Boulevard Trees
 - Woodland and Buffer Tree Groups
- 1 Northern Relief Road
 - 2 Vehicular Entrance
 - 3 Primary Entrances
 - 4 Secondary Entrances
 - 5 Existing Access from Willowbank for Maintenance and Emergency Vehicles
 - 6 Car Park
 - 7 Sensory Garden
 - 8 Activity Hub Incorporating a Playground, Bike Trails and MUGA's
 - 9 A Playground with a Mix of Traditional Natural Play Equipment, That Caters for All Age Groups
 - 10 3m Wide Primary Asphalt Paths
 - 11 2m Wide Secondary Hoggin / Self-Binding Gravel Paths
 - 12 Informal Mown Paths



Water-Rock Urban Expansion Area Infrastructure Works

1 NORTHERN RELIEF ROAD

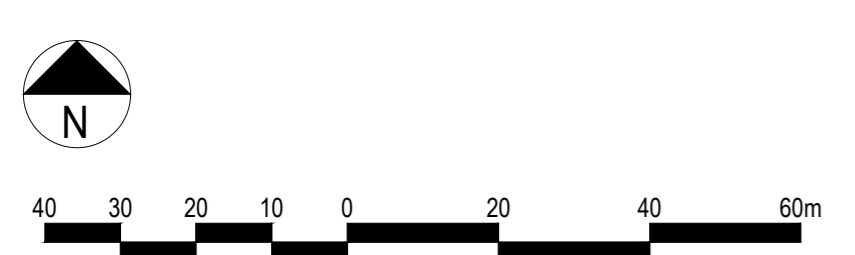

Comhairle Contae Charraí
 Cork County Council

An Ciste um Athghiniúint agus Forbairt Tuaithe
 Rural Regeneration and Development Fund

BDP.

Blackhall Green
 Blackhall PI
 Dublin 7
 Ireland
 T +353 (1) 474 0600
 E dublin@bdp.com
 www.bdp.com

PROJECT TITLE
Water Rock Linear Park

DRAWING TITLE
Masterplan

SCALE @A1
1:1000

DATE
04.07.23

PROJECT NUMBER
P3002438

DRAWING NUMBER
WR (90) LP101

REVISION
R00

REVISION DESCRIPTION	DRAWN	CHECKED	DATE	REVISION DESCRIPTION	ME	DATE
FIRST ISSUE						

Water Rock Linear Park

Part VIII Summary of Design Proposals

JUNE 2023



01 Introduction05

- 1.0 Existing Midleton Area
- 1.1 Existing Site Context
- 1.2 Existing Site
- 1.3 Site Pictures
- 1.4 Public Consultation Findings

02 Overall Vision for the Park13

- 2.0 The Vision for Water Rock Linear Park
- 2.1 Conceptual Layout
- 2.2 Design Objectives

03 The Design19

- 3.0 Masterplan
- 3.1 Uses & Character Areas
- 3.2 Artist's impression of the Park
- 3.3 Entrances to the Park
- 3.4 Paths Hierarchy
- 3.5 Art Trail & Wayfinding Strategy
- 3.6 Play Areas
- 3.7 Bike Trails
- 3.8 Multi-use Games Area
- 3.9 Sensory Garden
- 3.10 Car Park and Emergency / Maintenance Access
- 3.11 Tree Removal

04 Materials & Planting37

- 4.0 Approach to Planting
- 4.1 Furniture Strategy & Materials Palette

01

Introduction

- 1.0 Existing Middleton area
- 1.1 Existing Site Context
- 1.2 Existing Site
- 1.3 Site Pictures
- 1.4 Public Consultation Findings

Existing Midleton Area

Cork County Council intend to deliver a new linear park at Water Rock, Midleton, Co. Cork. Malachy Walsh and Partners and BDP (Building Design Partnership) have worked together with Cork County Council to prepare the Preliminary Design for the park. This has been developed in conjunction with Environmental, Archaeological, Flood Design, Health and Safety and Stakeholder requirements.



1.1

Water Rock Linear Park Existing Site Context

The proposed Water-Rock Linear Park is located on the Midleton North Relief Road, Midleton, Co. Cork. The coordinates for the site are (ITM 587278, 574457).



1.2

Existing Site

Water-Rock Linear Park is a 10.5 hectare site that is of natural significance locally. The Owenacurra River winds down through the site with wonderful stands of mature vegetation either side. The site is largely flat throughout and rises to meet surrounding areas.

Currently, the park extends along the west of the Willowbank Residential development. There are future plans for new residential development to the west of the park. Large swathes of the park are currently used for agriculture.



1.3

Water Rock Linear Park Site Pictures



Public Consultation Findings

QUESTION 3 | What would you prioritise generally in developing the Water Rock Linear Park?

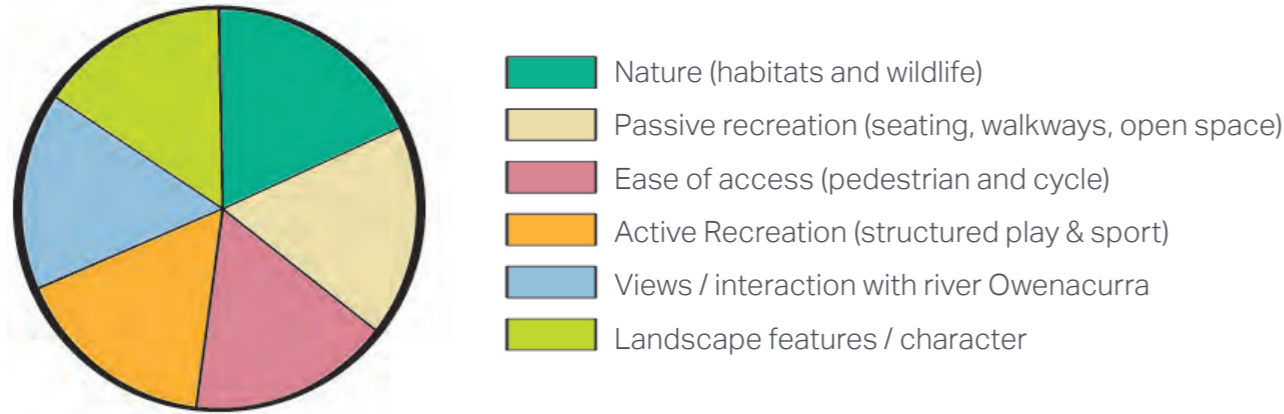

➔ Equal interest for all the proposed elements, the park should offer a mix of all and work hard for the local people

QUESTION 4 | What passive recreational facilities would you like to see prioritised in the park?

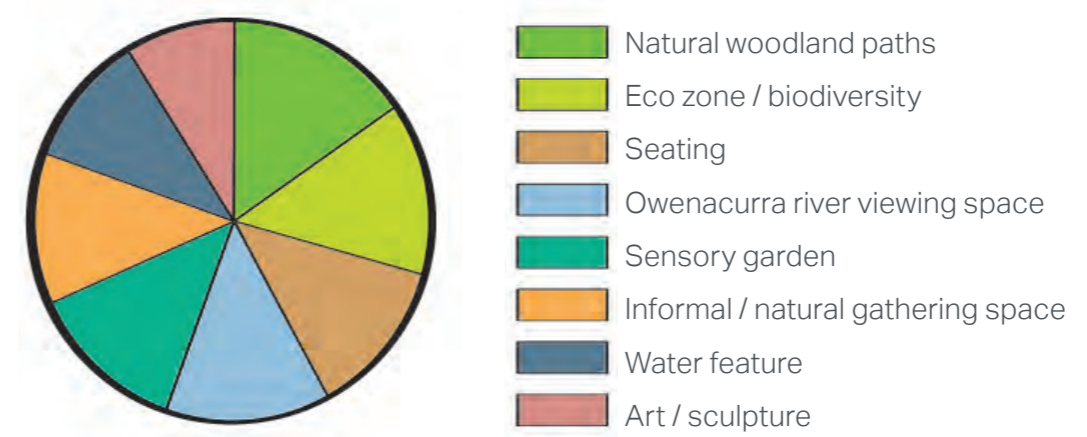

➔ Preference for natural elements and facilities that support a direct interaction with nature, e.g. seating, viewing space, garden space

QUESTION 5 | What active recreational facilities would you like to see prioritised in the park?

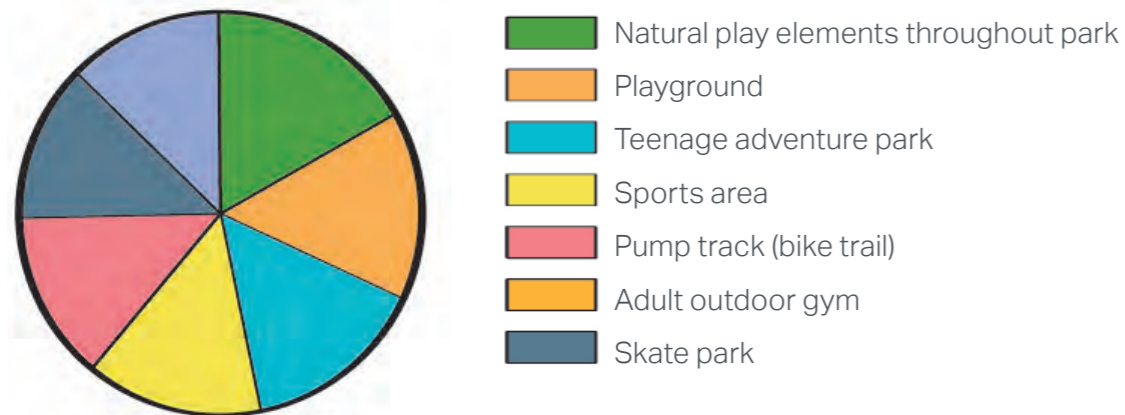

➔ Fairly equal interest for all proposed elements, the active recreational facilities should cater for all age groups, children, teenagers and adults, with an accent on natural elements

QUESTION 6 | Which is your preferred playground type?

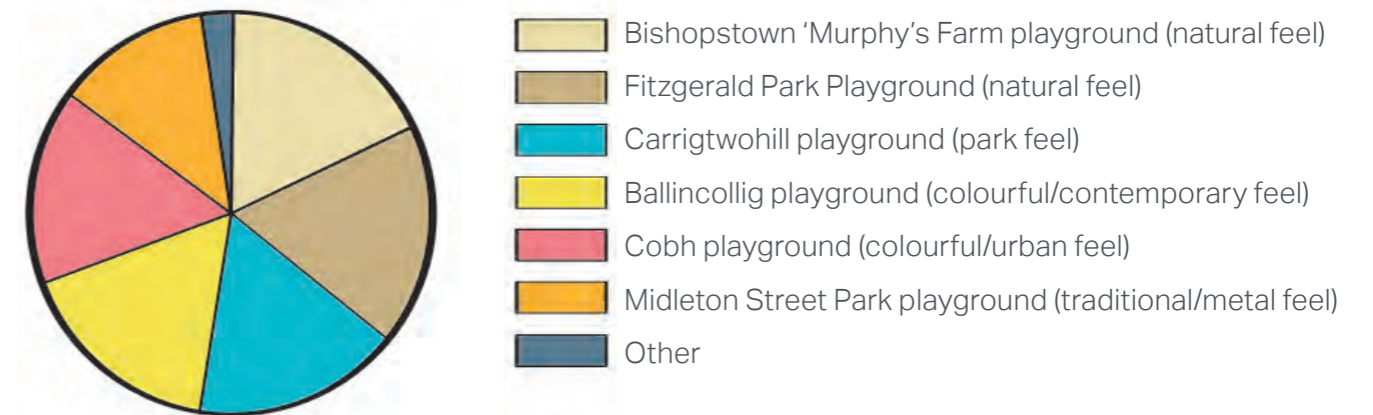

➔ Preference for the two most natural playgrounds, integrated in the surrounding landscape, spacious, not enclosed, using natural materials e.g. timber and colours e.g. buff

Public Consultation Findings

THE PARK:

What people have said they want

A NATURAL PARK

Focus on wildlife,
biodiversity & nature
Native planting
Natural play elements

A DESTINATION PARK

MUGAs & sports areas
Activities for teenagers
Playground with lots to do
Picnic areas

A FUNCTIONAL PARK

Paths wide enough to
cycle, run & walk safely
Lots of seating, bins
& lighting
A simple design

PLAY FOR ALL

Good choice of equipment
Inclusive play
Broad age spectrum
Different types of play, e.g.
imaginative, active,
Creative

**COMFORTABLE
PLAY SPACE**

Safe for all, not too close
from skate park / tracks
Spacious
Lots of seating & bins
Adjacent to family
spaces

THE PLAY AREAS:

What people have said they want

NATURAL PLAY

Non invasive & integrated
Natural materials & colours
Playground that fits in the
landscape
Wood & timber
Sandpits

GENERAL CONCERNS

Security & safety
Parking issues
Access from Willowbank Estate
Access to the park at night-time & antisocial behaviour
Litter & maintenance, tidiness

02

Overall Vision for the Park

- 2.0 The vision for Water Rock Linear Park
- 2.1 Conceptual Layout
- 2.2 Design Objectives

The Vision for Water Rock Linear Park

Water-Rock Linear Park will link people and place by providing new pedestrian and cycle links to accessible open spaces. This new park will provide welcome amenities for both existing and new communities locally. Central to the creation of this new destination will be protecting, conserving and enhancing the local natural environment. In addition there will be a small car park, play area, bike trails and open space for informal recreation.

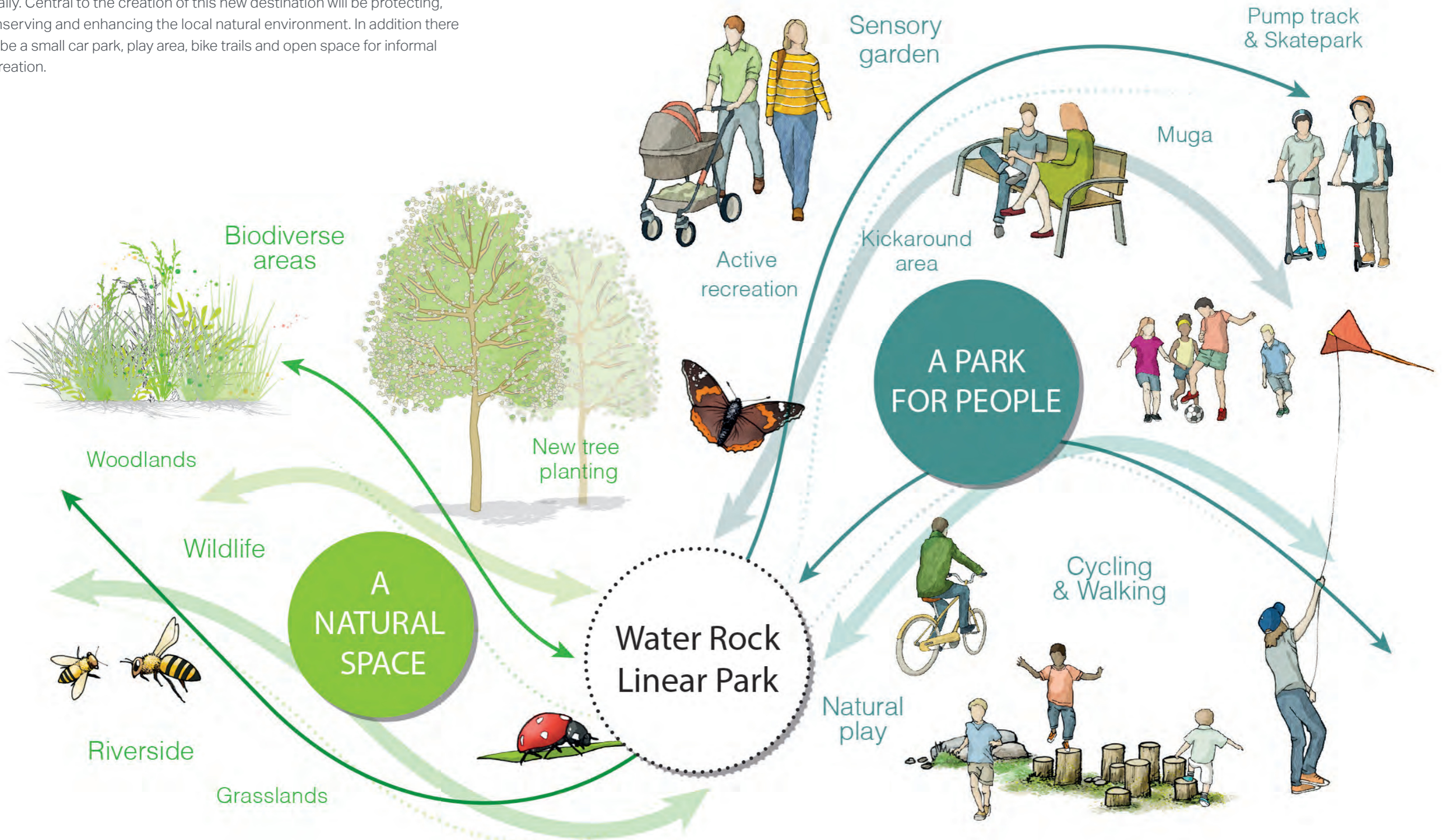

2.1

Conceptual Layout

The conceptual approach to the park layout seeks to reach a balance between people and nature, by providing core amenity areas for people to dwell, meet and play, whilst retaining significant portions of the park as natural landscape, that people can explore via footpaths.

The chosen layout displays four main areas turned towards people and outdoor recreation that include features such as a sensory garden, kick-around areas, play areas and bike trails.

The natural sections of the park provide a green setting for people to wander, as well as for biodiversity and wildlife to thrive. New habitats will be created both along the river course with new woodland planting areas and within the natural grasslands.



Design Objectives

01

Provide a safe and fully accessible combined footpath and cycleway through the park, linking to Midleton town centre and Midleton Urban Expansion Area.



02

Create an enjoyable, usable and natural green corridor for access and recreation along the Owenacurra riverbank, for local communities to enjoy.

03

Connect the linear park to the existing and proposed public footpaths and cycle routes. Creates multiple universally accessible points with signage.



04

Make the linear park a destination space by offering a wide range of activities such as walking, cycling, skating, relaxing, gathering with friends and families, playing, etc.

05

Create extensive biodiversity, woodland and unmown grassland areas, thus providing habitat zones for wildlife and a natural environment for people to enjoy.

07

Create a memorable and enjoyable natural and traditional play hub to the South, offering a wide range of play experiences and catering for all age groups.

08

Open up the Owenacurra river and enable people to interact with it by providing footpaths along the riverbank and accessible viewing platforms onto the water.

09

Provide unique bike trails for teens and toddlers, adjacent to the play hub and multi-use games area, to offer a wide range of outdoor active recreation for young people and families.

06

Retain all existing mature and specimen trees, and enhance the park with additional new tree planting, buffer planting and native vegetation where appropriate.

11

Create the right balance in the park between natural spaces dedicated to biodiversity and wildlife, and spaces dedicated to recreation for local communities.

12

Promote the use of natural and recyclable materials, surfacing and equipment to successfully integrate the design in the natural setting.

10

Make the park functional and safe by providing adequate lighting, access, benches and litter bins throughout.





03

The Design

- 3.0 Conceptual Layout
- 3.1 Uses & Character Areas
- 3.2 Artist's impression of the Park
- 3.3 Entrances to the Park
- 3.4 Paths Hierarchy
- 3.5 Art Trail & Wayfinding Strategy
- 3.6 Play Areas
- 3.7 Bike Trails
- 3.8 Multi-use Games Area
- 3.9 Sensory Garden
- 3.10 Car Park and Emergency / Maintenance Access
- 3.11 Tree Removal

Masterplan

The proposed linear park at Water-Rock will provide recreational amenity for both existing residents of Midelton, and future residents of Water-Rock. In accordance with the Water-Rock Framework Masterplan Study 2015, the park will focus on incorporating and developing the river and the surrounding wooded area, and will contain a mix of areas which should provide a pleasant, usable and safe green corridor for access and recreation along the riverbank.

The purpose of the proposed Water-Rock Linear Park is to provide a safe link/pathway that accommodates both pedestrians and cyclists. It is intended to provide cycle and pedestrian link to the UEA, adjoining housing areas, to the linear park zoned land MD-O-08 (along the Owenacurra River) and to the Northern Relief Road (NRR). It will also provide links into adjacent employment area.

BDP is working alongside MWP engineers to interpret the technical requirements related to flooding and ecology, ensuring these become positive additions within the park. This includes new ramps, new ancillary footbridges over the Owenacurra river and creative solutions to get up and over the continuous berm on the eastern edge which contain flood waters.

- ① Play areas
- ② Pump track
- ③ Multi-use games area
- ④ Car park
- ⑤ Primary entrances
- ⑥ Secondary entrances
- ⑦ Primary paths
- ⑧ Secondary paths
- ⑨ Informal paths
- ⑩ Viewing platforms onto the river
- ⑪ Woodland planting
- ⑫ Sensory garden
- ⑬ Kick-around areas
- ⑭ New tree planting
- ⑮ Maintenance / Emergency access
- ⑯ Bridges



3.1

Uses & Character Areas

The park will provide a wide variety of amenity and recreation areas, both passive and active, for people to enjoy the outdoor space and natural setting of the park. These areas include:

- **Sensory garden:** An intimate and contemplative garden space with pockets of seating and meandering paths, where ornamental planting species will provide year round interest, colour and scent.
- **Natural and Wildlife area:** Biodiversity and rich natural environment for wildlife and local ecosystems to thrive.
- **Kick-around areas:** Large areas of mown lawn for people to gather, have a picnic, fly kites or kick a ball. These are well connected to the local residential areas.
- **Woodland areas:** Existing and retained woodland areas as a rich habitat for wildlife.
- **River viewing platforms:** 5 timber platforms located at various points along the Owennacurra River with a central timber bench and handrail. These viewing points give a direct view of the river and allow for resting and contemplation.

The activity hub to the South of the park includes:

- **Play areas:** A generous playground with a mix of traditional and natural play equipments, as well as spaces conducive to play, that cater for all age groups.
- **Bike trails:** BMX, cycle and scooter track and practice areas, coupled with an integrated area dedicated to skating with features such as long benches.
- **Multi-use games area:** Pitch providing for tennis and basketball games.
- **Car park:** Car park with 34 parking spaces, including 2 parking bays for disabled parking, 4 for electrical vehicles and 4 parent and child parking bays.



3.1

Uses & Character Areas

The design of the park aims to create a series of legible, enjoyable and interconnecting spaces which host a range of activities for residents and visitors. It will provide a wide range of character areas and landscape components, the key ones are illustrated below.

BIODIVERSITY AREAS



PLAY AREAS



KICK-AROUND AREA



BIKE TRAILS



SENSORY GARDEN



MULTI-USE GAMES AREA



RIVER PLATFORMS



FOOTPATHS



3.2

Water Rock Linear Park

Artist's Impression of the Park



3.3

Entrances to the Park

The park will be well connected to its surroundings through strategically located entrances. The park level is either lower than the surrounding grounds, or bordered by embankments that protect the residential areas from flooding, meaning that a significant level difference has to be overcome at most of the park entrances. Fully accessible paths with falls no greater than 1:21 and landings where appropriate will be provided to all entrances. The proposal includes 3 primary entrances:

- **Northern Relief Road South Entrance:** will connect the park to the Balinacurra Cycleway and Footpath, vehicular entrance to the Linear Park car park and direct access to the play and active southern hub.
- **Western Primary Entrance:** will connect to the proposed pedestrian avenue as part of the future housing development. It will also provide good access to the park for the future residents of the area. This is a pedestrian and cyclist entrance only.
- **Eastern Maintenance Access:** This access will be for maintenance and emergency vehicles only.



3.3

Artist's Impression of the New Eastern Entrance

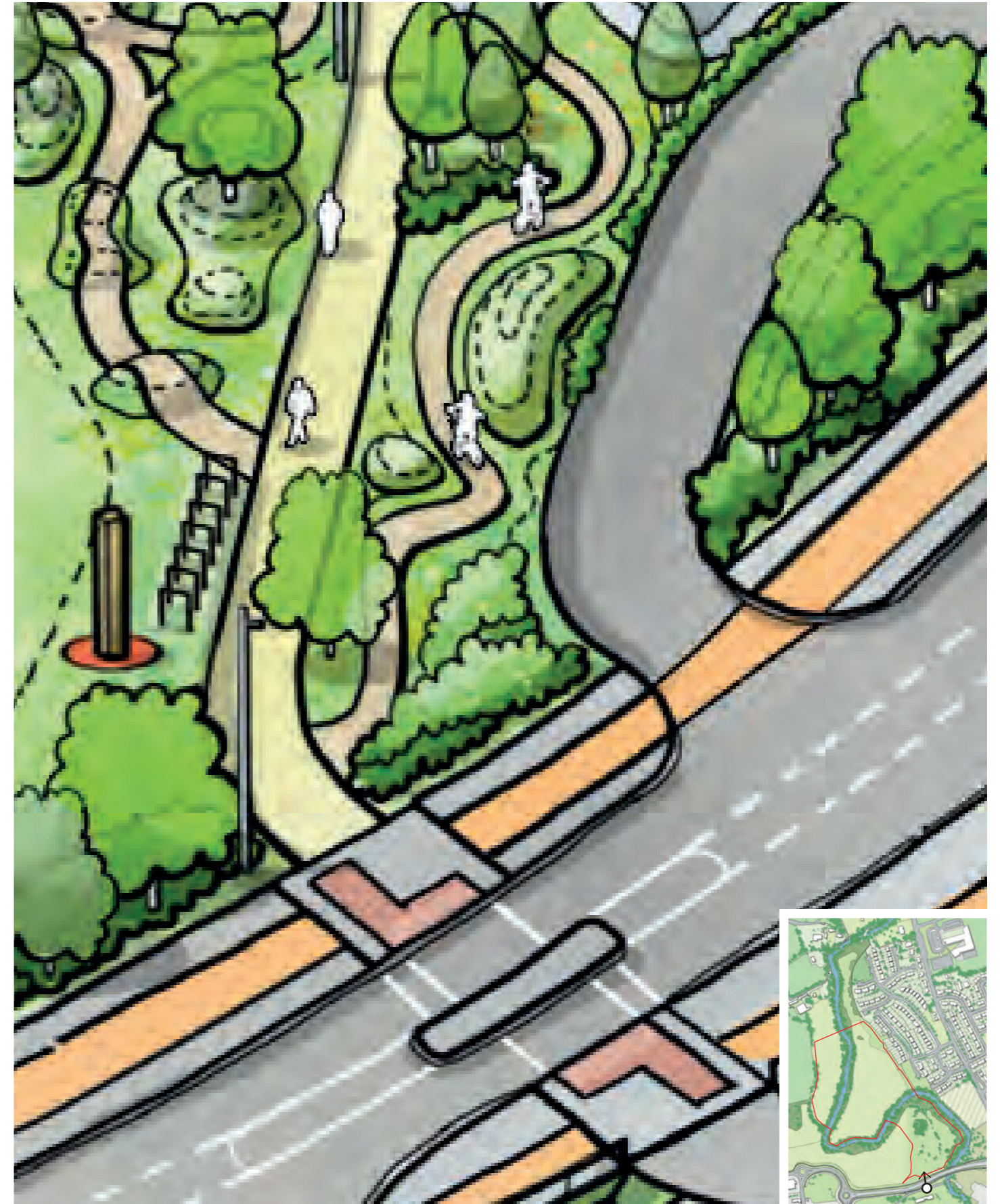

3.4

Paths Hierarchy

The proposal includes a comprehensive network of paths with a straightforward hierarchy that will allow users to experience the park and its landscape in different ways.

- **Primary paths:** 3m wide coloured asphalt path with timber edging. Main combined pedestrian and cycle path, it directly connects the Southern activity hub to the future pedestrian avenue to the East and to the existing residential estates to the West. At the Southern end of the park, it links into the Balinacurra Cycleway, thus giving a continuation to a key long distance cycle and pedestrian link.
- **Secondary paths:** 2m wide hoggin paths with timber edging, these paths move in and out of different grassland types and wooded areas, bring people closer to the river in specific areas and loop around the kick-around areas.
- **Informal paths:** 1.2m mown paths that encourage the exploration and the immersion in the natural areas of the park. The informality and simplicity of these path bring people closer to nature as they wander through the different habitat zones.

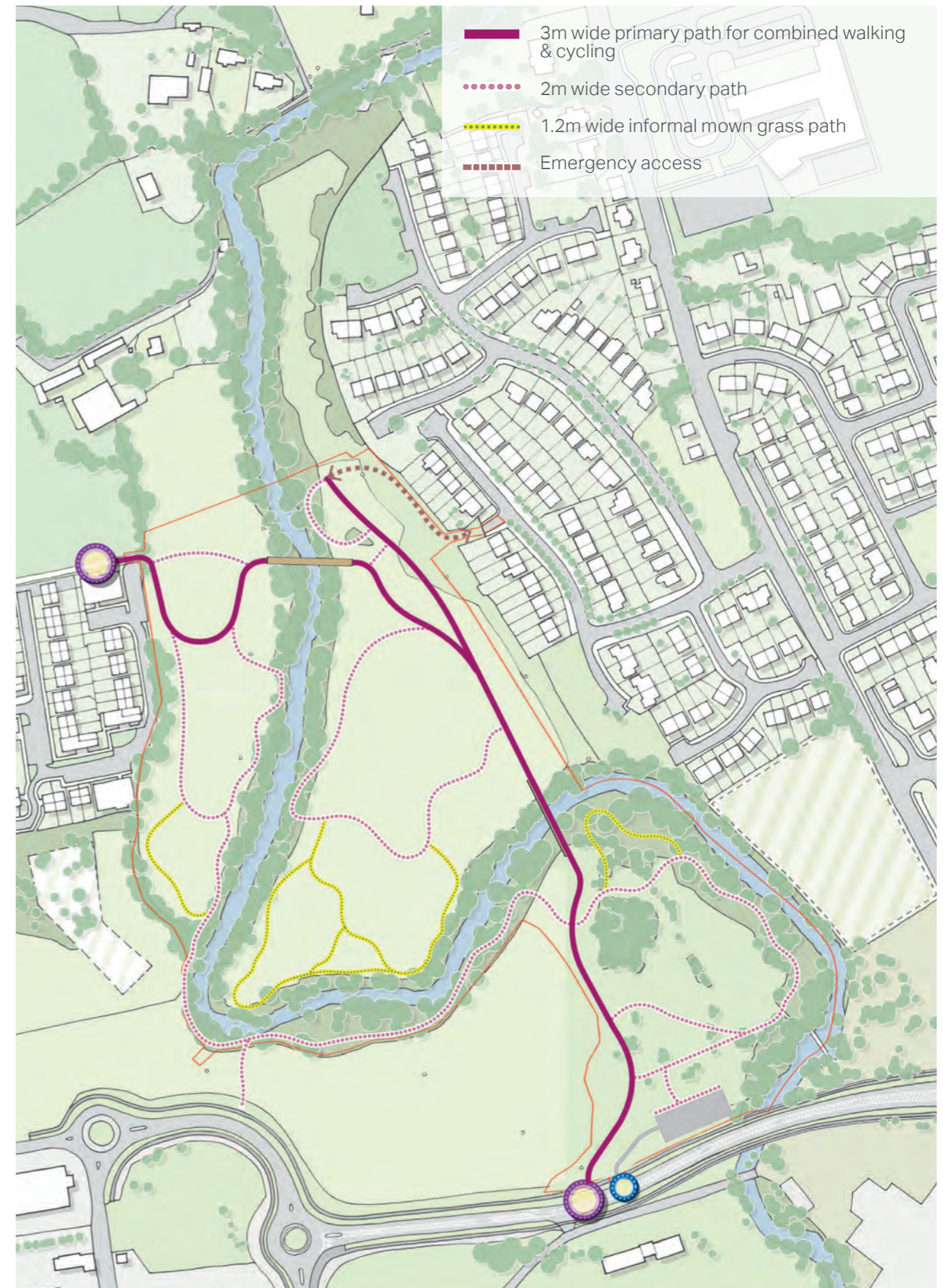

PRIMARY PATHS



SECONDARY PATHS



INFORMAL PATHS



3.5

Art Trail & Wayfinding Strategy

In order to ensure good legibility and visibility of the linear park, an overall strategy for the park signage and trails has been devised. It seeks to address how people arrive to the park from its surroundings and how they move between the proposed destinations.

The proposed signage will comprise the following:

- **Arrival beacons** will be erected at all entrances so they can be visible to people arriving to the park. They will also promote a sense of identity for the park.
- **Orientation maps** that contain a map of the park and its key destinations will be located at all primary entrances.

Additionally, the park will comprise an Art & Nature Trail running through the park for visitors to either follow or simply come across as they wander through the park. This trail will ally interpretation around nature, habitats and climate change along with sculptural art interventions to sparkle the imagination and encourage people to connect with nature by observing it. This trail is an additional feature of the general wayfinding strategy and will promote a sense of identity and place for the park.



3.6

Water Rock Linear Park

Play Areas

The play area is located to the South of the park, directly linked to the Ballinacurra to Midleton cycleway and in close proximity to the new car park for ease of access. It has been set back from the entrance and will sit lower than the Northern Relief Road level to ensure all users feel comfortable in the play area, whilst still being fully visible.

The play area has been carefully designed to cater for all ages and will provide an inclusive environment with the main paths meandering through the area. It will hosts a range of facilities that will provide challenge, interest and a rich play experience, including a tennis table, a Teqball table and small climbing wall. Together with the multi-use games area and bike trails, this southern area of the park is viewed as an active hub where toddlers, children, young people, families and adults can interact, play and dwell.

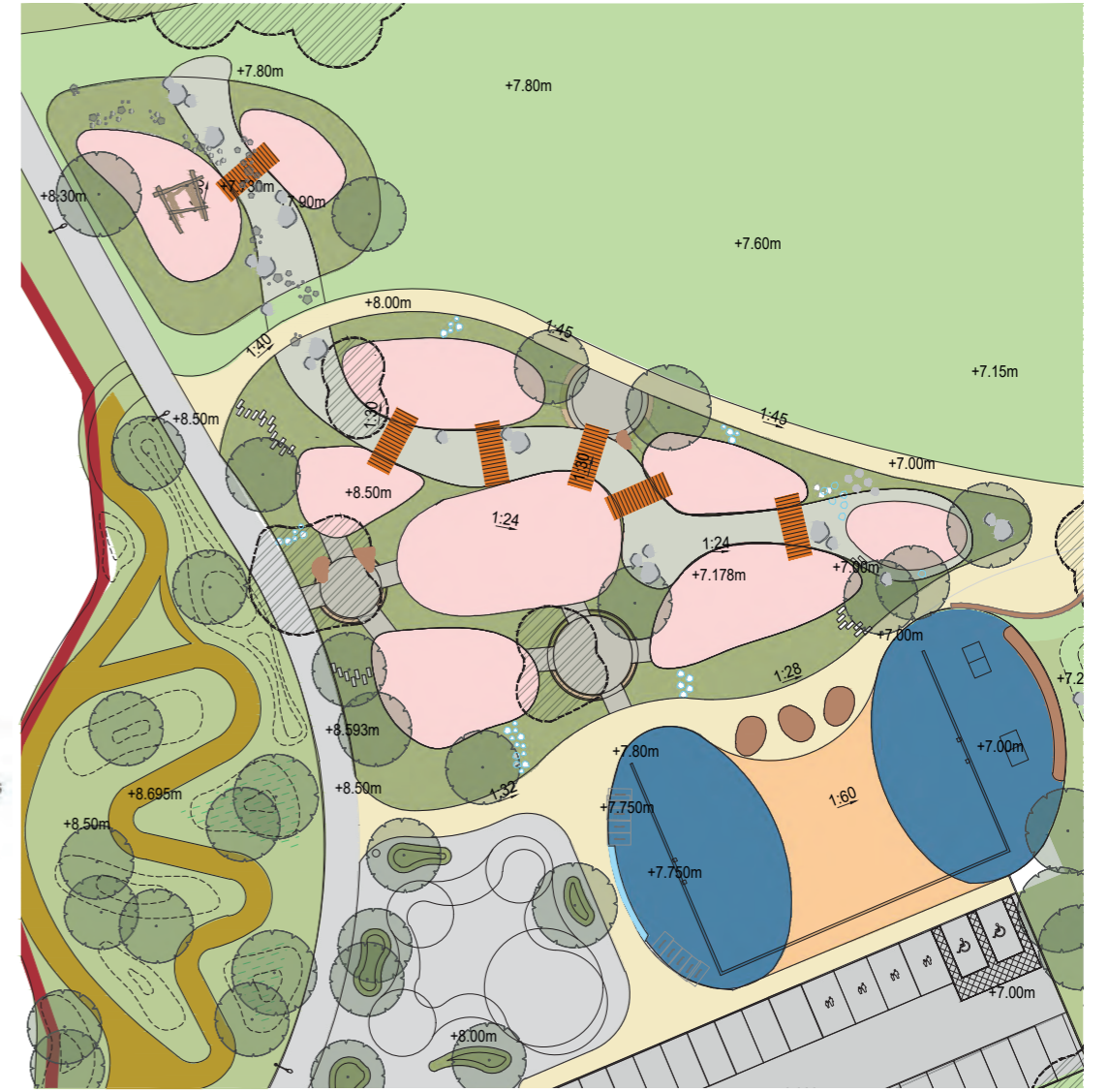

.....Traditional play



.....Spaces inducing to play



.....Natural play



3.6

Play Areas

The design combines traditional play equipments such as slides and swings, natural play pieces that explore the use of natural materials such as logs and boulders and spaces that induce play, such as landforms and planted areas. The ambition is to allow free movement, running and jumping, but also to provide a setting that sparkles the imagination and offers a framework for contemplation.

The overall design will allow easy access for parents and carers to safely support children during use of the equipment, as well as areas that include seating and shade for social recreation for the parents/carers whilst the children play.

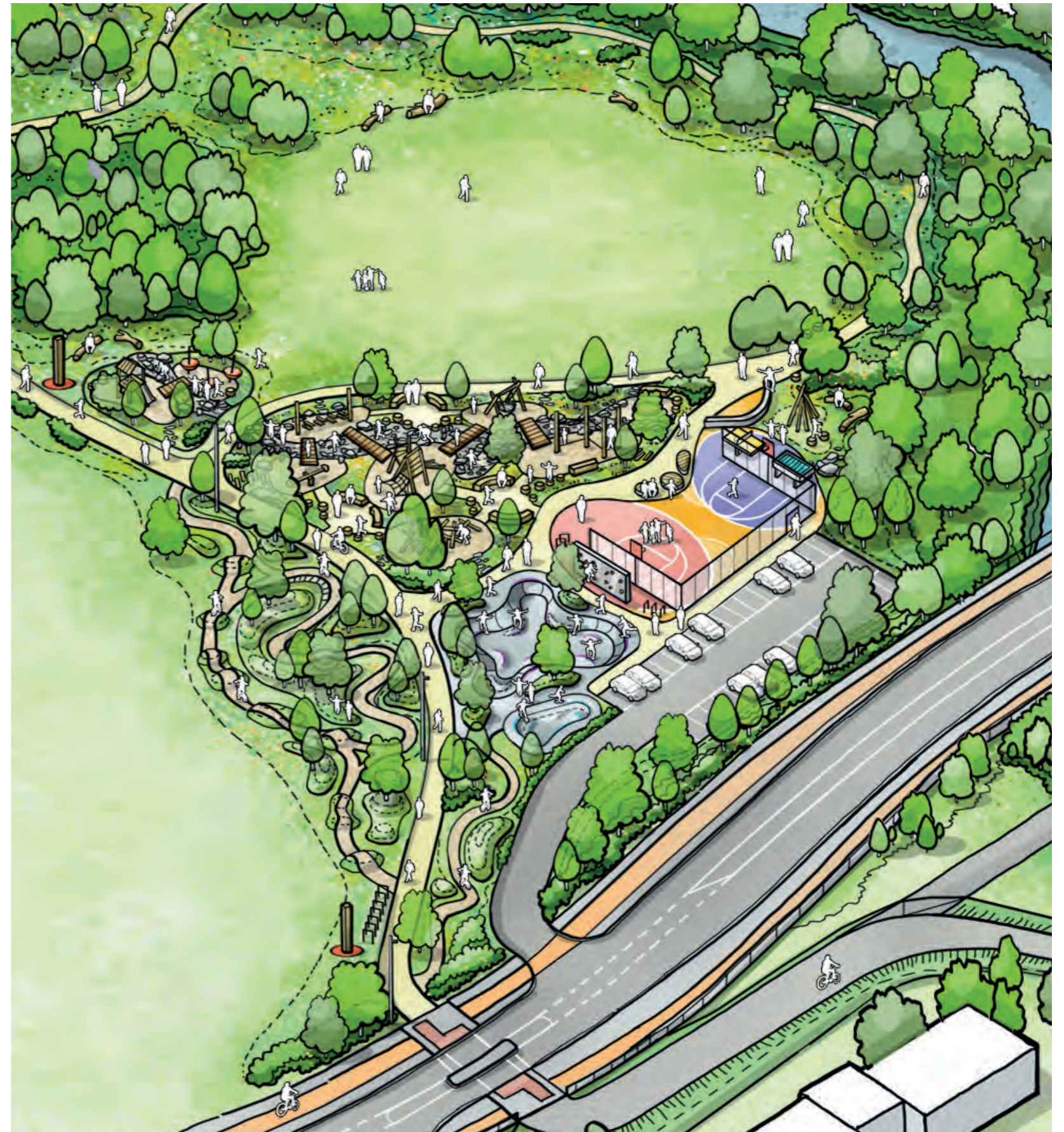

3.7

Bike trails

A series of sustainable goals have been set for the park, including retaining all excavations on site, which is further demanding given the flood plain status. Excavations taken from new paths and other earthworks on site will be used to create a bike trails in a linear arrangement at the southern most entrance to the park, which is outside the flood zone. There will be two different routes;

- The first for toddlers which is less demanding with less undulation which connects the entrance directly to the play area.
- The second which is more demanding incorporating a circular pump track with more undulations and challenging turns.



CHILDREN & TEEN TRAIL



TODDLERS TRAIL



3.8

Multi-use games area (MUGA)

This all weather games area has been designed for informal play. It will have a high fence against the car park and at each end to support goals and basketball hoops. Seating is provided top the MUGA to ensure the space can be enjoyed by both those using and those spectating. Associated with the MUGA will be a small climbing wall and a skateboarding bench to further diversify the activities and cater for all ages.

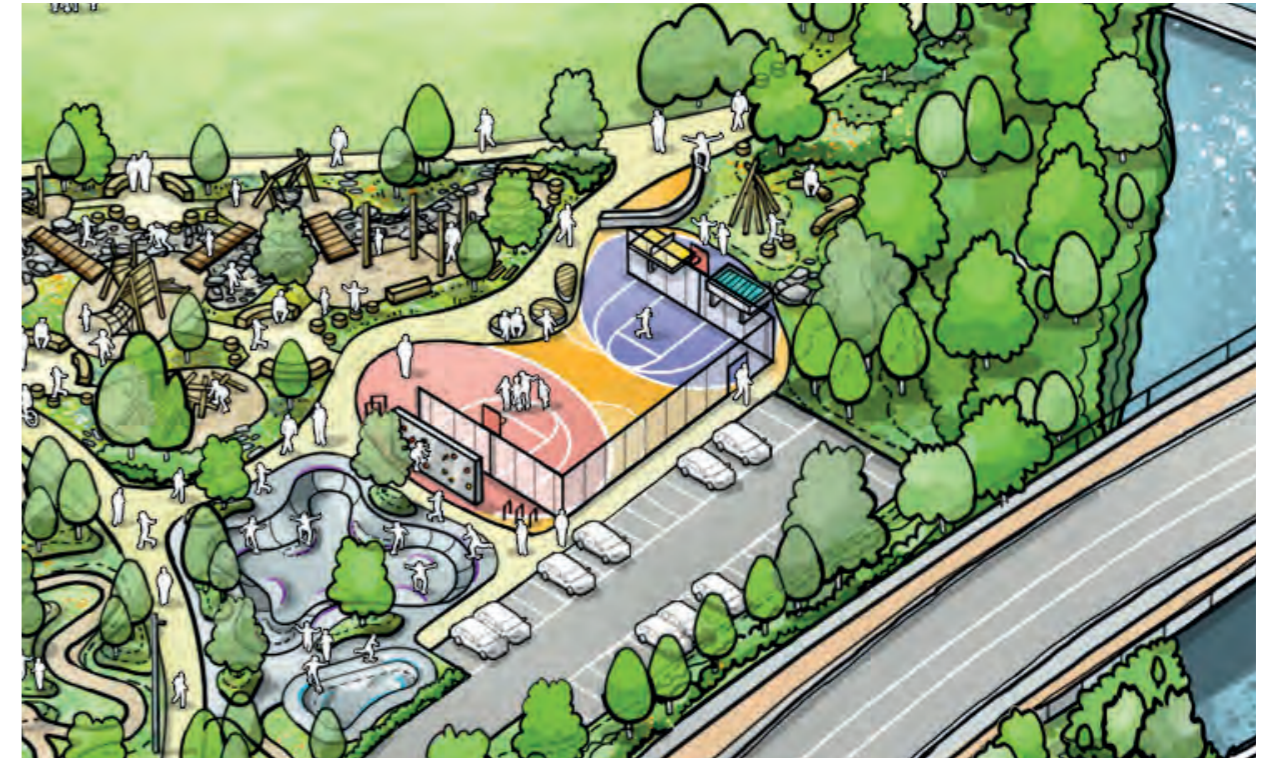

CURVY SHAPE



INTEGRATED IN LANDSCAPE



FUN FLOOR MARKING

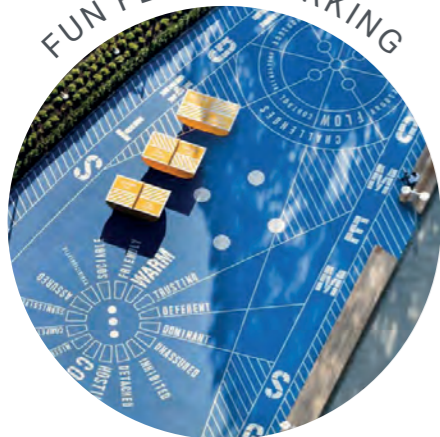

TENNIS TABLES

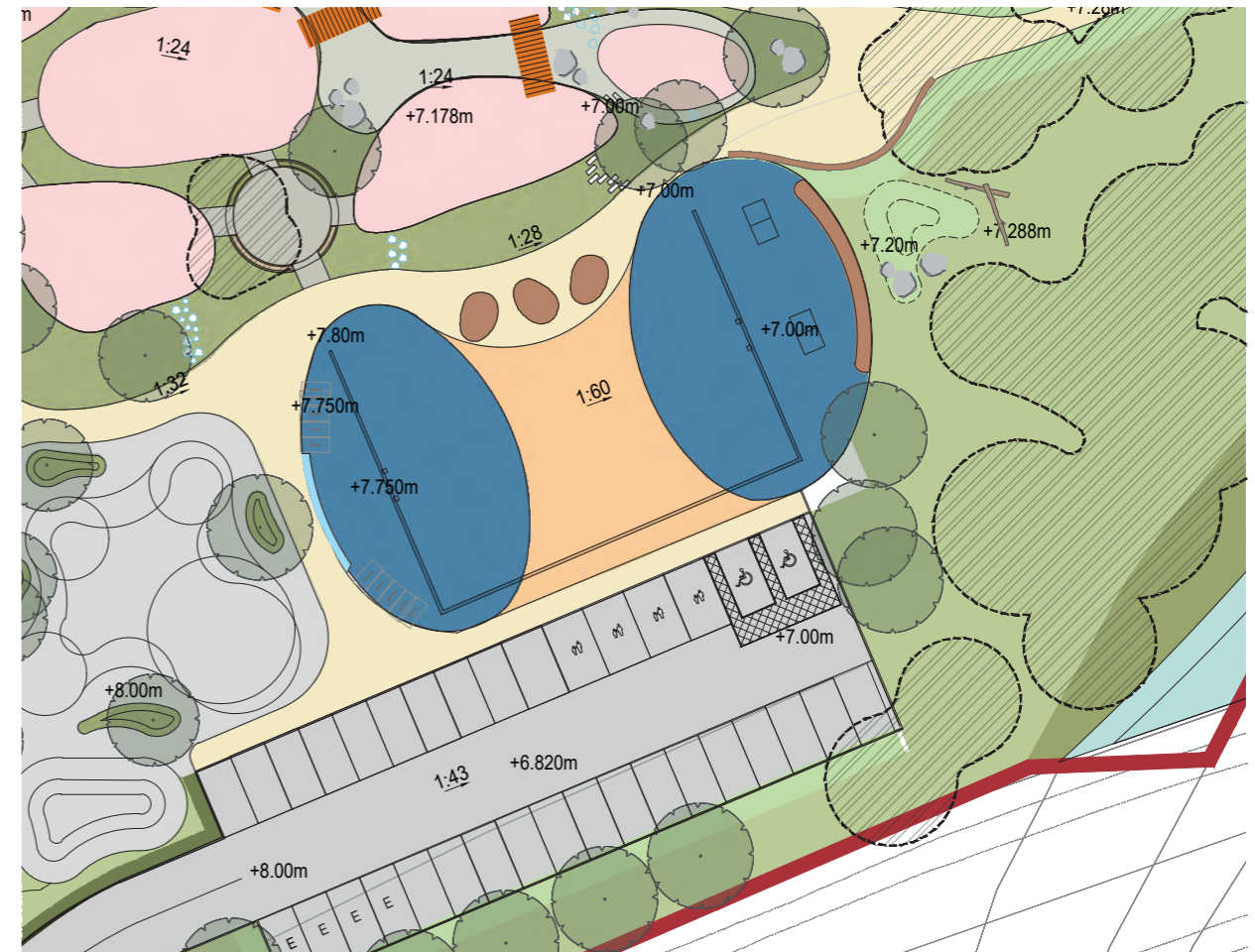

Sensory Garden

The sensory garden is a quiet destination space that will attract visitors to the North end of the park. Sitting in a curve of the river Owenacurra, surrounded by grasslands and the wooded river bank, it is a pocket garden that encourages contemplation, away from the buzz of the park. Nonetheless it is directly connected to the rest of the park via a three meter wide path.

The sensory garden is an intimate garden space that promotes connecting to nature and plants through observation and peaceful relaxation. It will display an attractive palette of ornamental species attractive to wildlife, colourful and with seasonal interest, that appeal to the senses. The meandering paths encourage the immersion in nature and the seating areas invite to contemplation and reflection. This garden will be centred on the rhythms of nature, the natural cycles of plants and seasons.

Plants with attractive colours, contrasting textures & scents



Quiet contemplation & connection with nature



A garden that sparkles the imagination and appeals to the senses in a poetic and playful manner



An intimate space to immerse yourself in nature



An opportunity to observe and discover nature and its rhythms

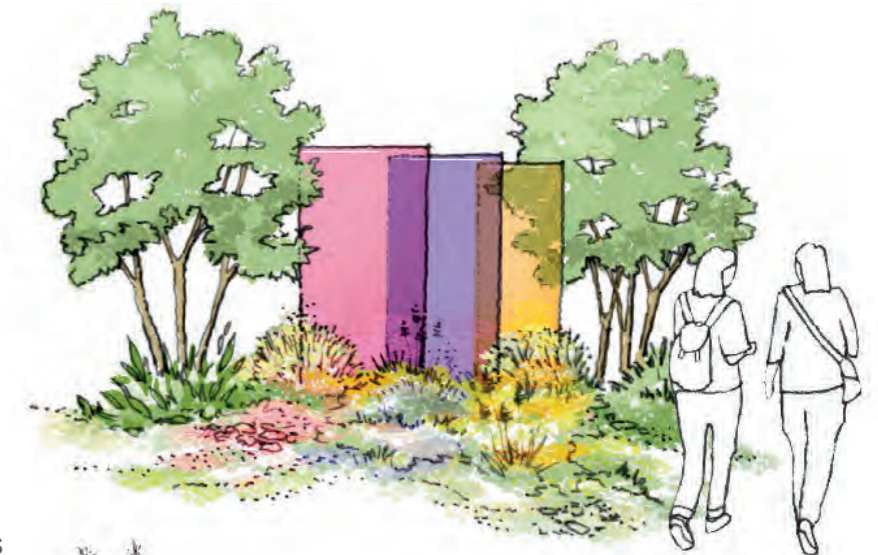

A natural space enhanced by subtle art interventions

WHAT IS A SENSORY GARDEN?

A place where people and nature meet

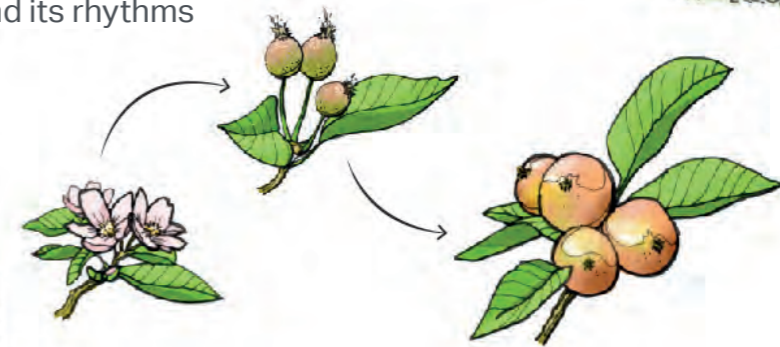

Sensory Garden

The sensory garden is a space that will sparkles the imagination in a poetic and playful way. Below are some of the feature elements it could display, in connection with the senses and nature, to enhance the visitors experience and make it a memorable space.

WILLOW HUTS & TUNNELS



INSECT HOTELS & BIRD BOXES



SCULPTURAL TRAIL & ART



ORNAMENTAL PLANTING



BAREFOOT TRAIL



SKY MIRRORS



EDIBLE PLANTS & FRUIT TREES



FEATURE SEATING



Car Park and Emergency / Maintenance Access

The new proposed car park sits at the South of the site, with a direct access drive from the Northern Relief road. It has been strategically located to minimise the visual presence of vehicles for users of the park, whilst retaining a close proximity with key components of the park such as the multi-use games area, bike trails and play areas. The main pedestrian and cycle access to the park is segregated from the car park access drive to ensure all users can enter the park safely. A pedestrian path connects the car park area to the park hub.

There is a maintenance and emergency access route for specific vehicles via Willowbank Estate. Grasscrete or similar will be the primary material used for this access route.

The car park has 34 parking bays, including 2 bays for disabled car and 4 bays for electrical vehicles and 4 bays designated for parents and child.

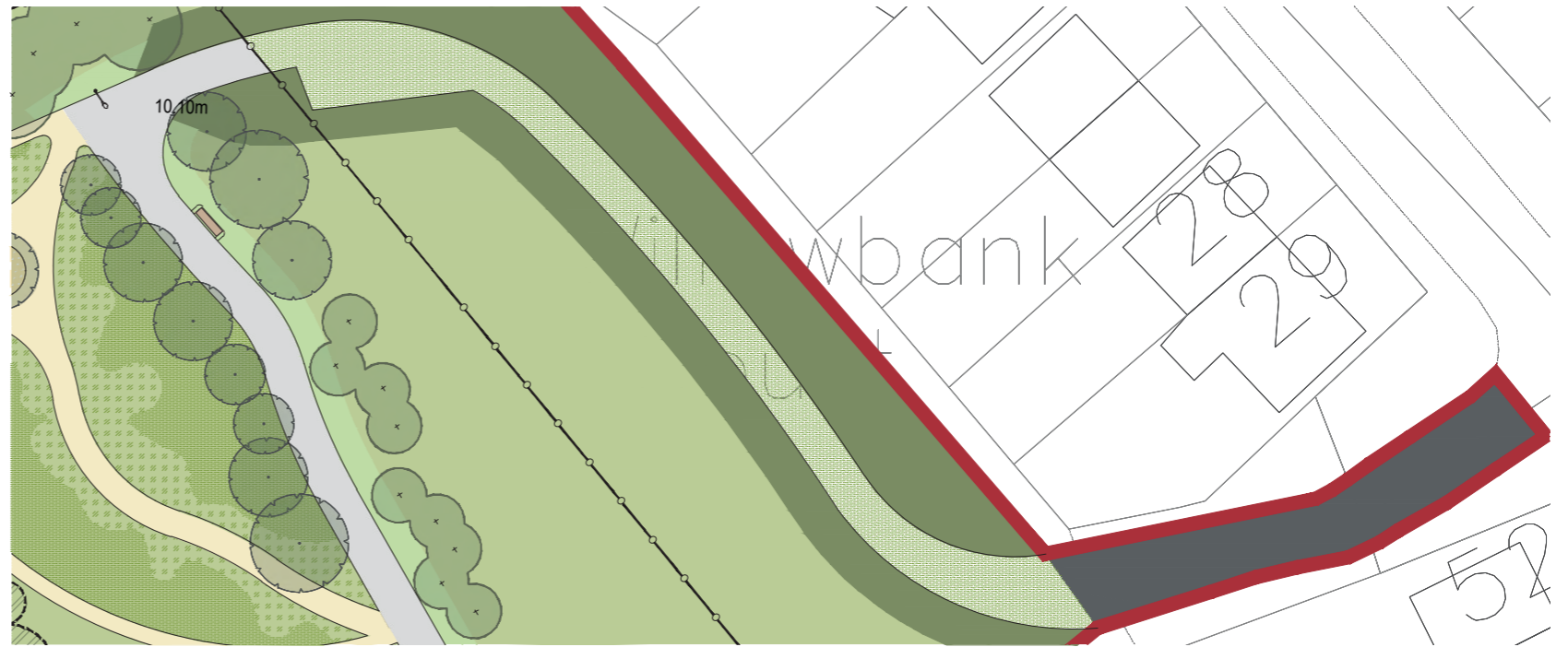

Willowbank Maintenance and Emergency Access Route. Material: Grasscrete or



Main Car Park

INTEGRATED INTO LANDSCAPE



PERMEABLE SURFACING



Tree Removal

A number of trees within the project area have been identified as required removal. This is necessary due to a number of constraints and factors. The trees and tree clusters proposed for removal are located to the South of the site, in the area proposed as the active hub that include a kick-around area, play areas, the bike trails, multi-use games area and car park. Whilst wherever possible the existing trees will be integrated in the design proposal and retained, for instance in the play areas, some tree clusters need to be removed to offer an articulate layout for the new park components.

Some tree clusters have dense and low canopies, blocking out views from key pathways and thus creating possible safety and visibility issues. These clusters have been identified as required crown lifting and scrub clearance.

The proposal is to allow for removal where necessary and replanting of the same and more species throughout the park as part of the wider planting strategy.



04

Materials & Planting

- 4.0 Approach to Planting
- 4.1 Furniture Strategy & Material Palette

Approach to Planting

Planting and vegetation are key components of the proposals, they will help create a strong sense of place by defining various character areas. The proposal seeks to enhance the biodiversity of the site by proposing a series of natural habitat zones within the park, based on existing ones. The proposals also allow for defined areas where ornamental species will be used.

- **Play area:** The play area will be planted with new specimen trees and joyful low level planting with attractive textures and colours, such as ornamental high grasses and perennials.
- **Sensory garden:** The sensory garden will be planted with new specimen trees, including ornamental multi stem trees, and a range of perennials with contrasting colours and textures.
- **New tree planting:** Specimen trees will be planted at strategic location, such as in the play areas and sensory garden, to provide shadow, structure and seasonal interest. Across the parkland, new trees will be planted as clusters, following a naturalistic approach and preferring native species.
- **Buffer and edge planting:** Native edge mixes will be planted where edges of the park are open such as long Northern Relief Road, around the car park and at the entrances. Buffer planting at the entrance will create a green and dense defensible space to existing houses on Willowbank, preserving their privacy and views into their back gardens from the top of the embankments.
- **Woodland planting:** Within the natural areas the existing woodland habitat will be extended with new tree planting as forestry whips, to create at term an extended tree coverage and provide a rich and diverse habitat for local wildlife.
- **Wild flower grassland:** A mix of native and non-native wild flower species will be locally sourced and sown across the grassland areas, providing pollen and nectar to pollinators such as bees and butterflies.
- **Scrubland:** non planted areas, they will be self-forming across the natural areas and will be managed appropriately throughout the year. Scrub creates nesting and hunting grounds for a variety of birds species.



Furniture Strategy & Materials Palette

Furniture is an important element in creating a sense of place and a legible public realm. The proposals include a palette of benches, litter bins and signage. The furniture has been selected to ensure a coordinated language of elements is maintained throughout the park, whilst avoiding unnecessary clutter and creating an attractive environment. Generally all items of park furniture will be from a standard palette and neutral in design, with a preference for natural materials such as timber. Careful consideration has been given to the choice of materials, which can withstand flood waters along with ensuring value for money.

- **Bench seating** will be simple, durable and robust but also comfortable. The seats will be located along the key pedestrian routes and will incorporate arm and back rests.
- **Bins** will be located at key junctions and spaced at regular intervals along the park routes. They will be neutral in design and part of a coordinated park furniture palette.
- **Cycle stands** will be located in small clusters where cyclists enter a pedestrian area, such as the play hub and multi-use games area, in visible locations where passive surveillance occur, not impeding circulation.
- **Lighting columns** will be located along the primary combined pedestrian cycle path. Black Philips City Soul LED lantern mounted on 4m-6m tubular columns.
- **Wayfinding elements** like orientation maps and directional signs will be strategically located through the park and in timber.

The hard surfacing materials have been chosen to reflect the type of activity and usage they support.

- **Primary paths:** 3m wide coloured asphalt with timber edging for combined walking and cycling.
- **Secondary paths:** 2m wide hoggin paths with timber edging.
- **Informal paths:** 1.2m wide mown grass paths running through the woodland, grassland and biodiversity areas.

TYPICAL PARK BENCH



VIEWING DECK BENCH



ORIENTATION MAP



LITTER BINS



LIGHTING COLUMNS



CYCLE STANDS



PRIMARY PATHS



SECONDARY PATHS



INFORMAL PATHS





BDP.

Produced in April 2023

BDP
Blackhall Green
Dublin D07 V0RE
Ireland

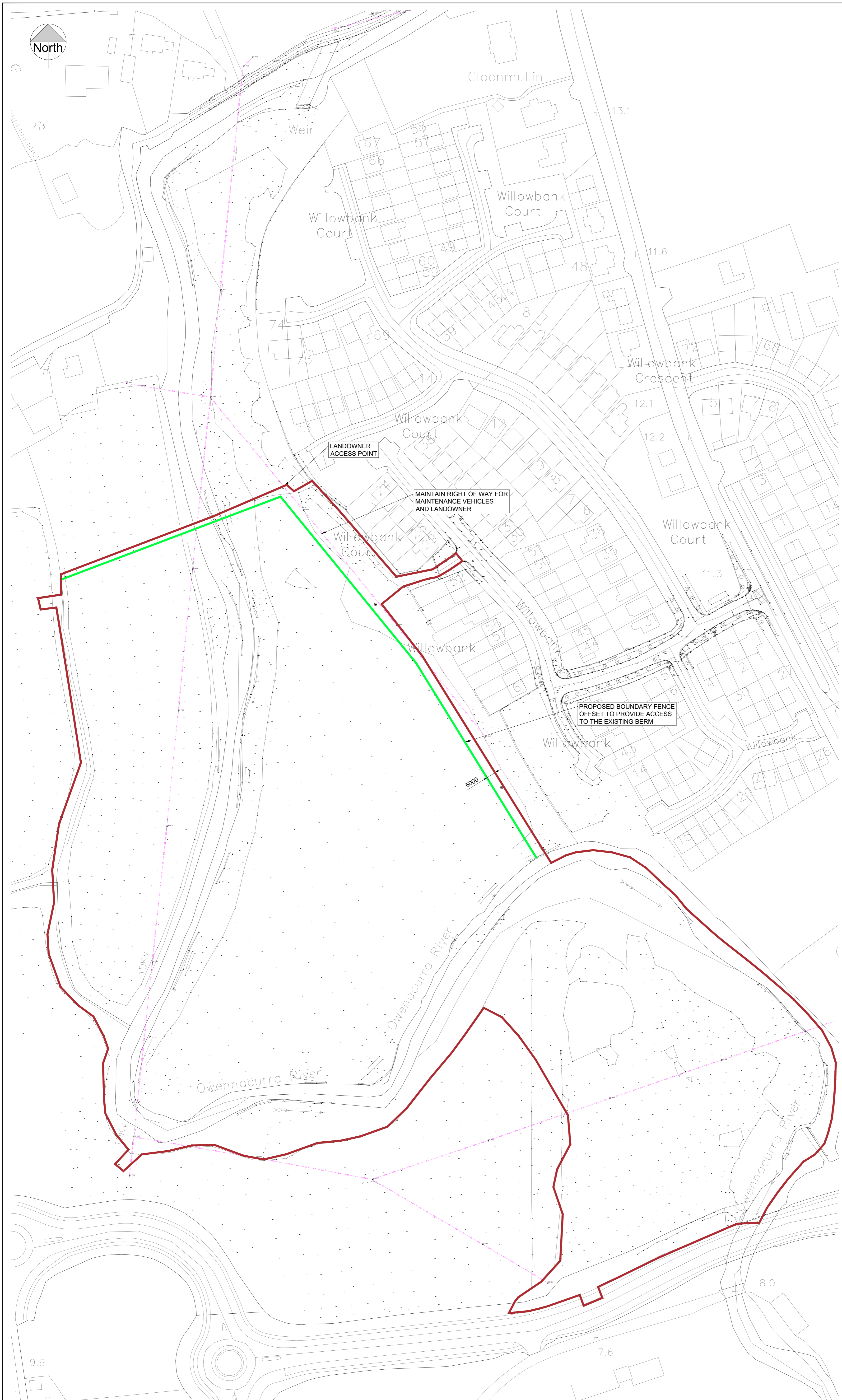

- Notes:**
- All drawings are to be read in conjunction with all relevant Specifications, Bills of Quantities, Architectural, Services and Engineering drawings.
 - Any discrepancies between these documents shall be brought to the attention of the Engineer.
 - All dimensions are in millimetres unless noted otherwise.
 - All levels are in metres related Ordnance Datum Malin Head.
 - CoOrdinates related to ITM.
 - Drawings are not to be scaled.

- Legend:**
- Site Boundary
 - Proposed Boundary Fence
 - Overhead ESB Lines

LANDOWNER ACCESS POINT

MAINTAIN RIGHT OF WAY FOR MAINTENANCE VEHICLES AND LANDOWNER

PROPOSED BOUNDARY FENCE OFFSET TO PROVIDE ACCESS TO THE EXISTING BERM

5000

P07 28.06.23	ISSUED FOR PLANNING	CRH	POD
P06 25.04.23	ISSUED FOR TENDER	CRH	POD
P05 14.04.23	ISSUED FOR TENDER	CRH	POD
P04 05.04.23	ISSUED FOR TENDER	CRH	POD
P03 30.11.22	ISSUED FOR INFORMATION	BC	POD
P02 25.11.22	ISSUED FOR INFORMATION	BC	POD
P01 31.08.22	ISSUED FOR INFORMATION	BC	POD
REV	DATE	DESCRIPTION	BY APP

PROJECT: WATER ROCK LINEAR PARK

TITLE: EXISTING SITE SERVICES

CLIENT: CORK COUNTY COUNCIL



DRAWN: BS	CHECKED: MK	APPROVED: P'OD
PROJECT NUMBER: 21573	DATE: 27/07/2022	SCALE @ A1: As shown

STATUS DESCRIPTION: FOR INFORMATION STATUS: S2

DRAWING NUMBER: 21573 - MWP - ZZ - ZZ - DR - C - 2100 REV: P07

EXISTING SITE SERVICES PLAN

Scale 1:1000

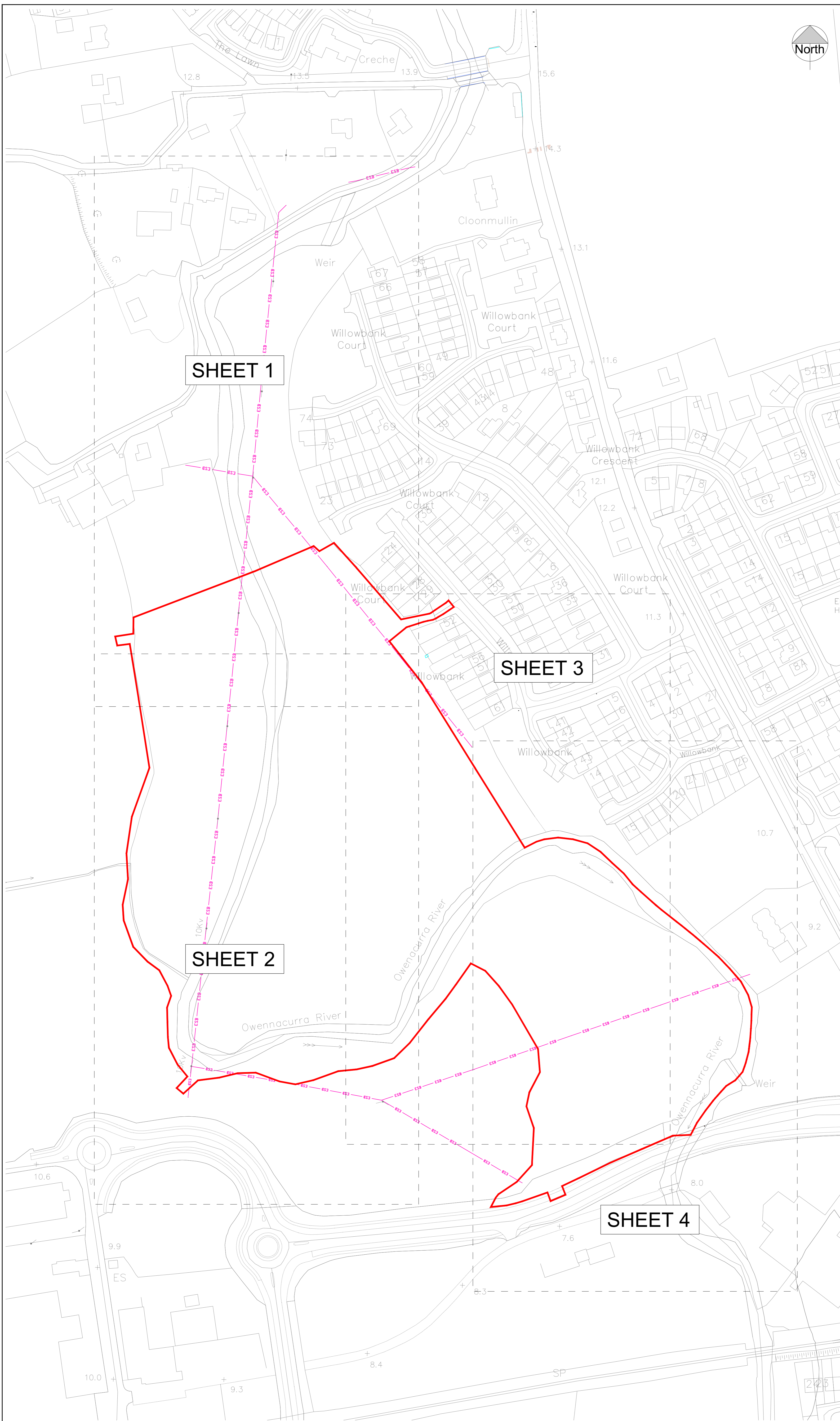

SHEET 1

SHEET 3

SHEET 2

SHEET 4

Notes:

1. All drawings are to be read in conjunction with all relevant Specifications, Bills of Quantities, Architectural, Services and Engineering drawings.
2. Any discrepancies between these documents shall be brought to the attention of the Engineer.
3. All dimensions are in millimetres unless noted otherwise.
4. All levels are in metres related Ordnance Datum Malin Head.
5. CoOrdinates related to ITM.
6. Drawings are not to be scaled.

Key Plan:

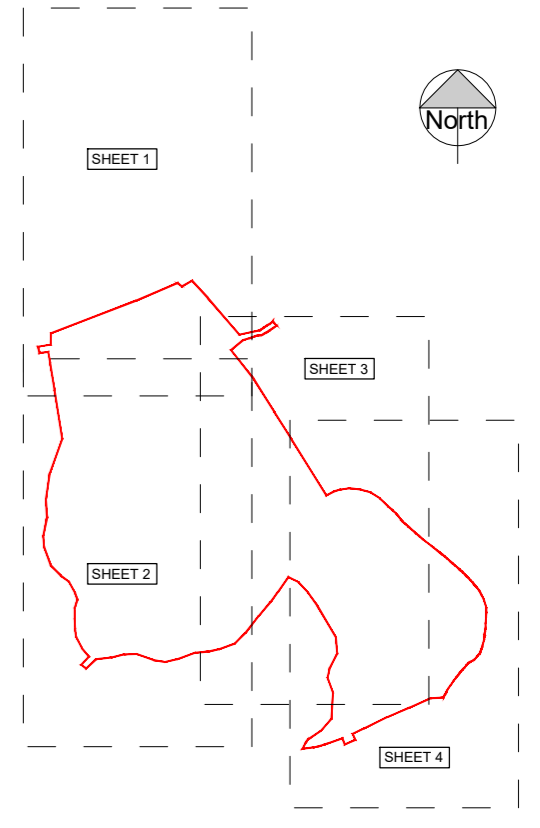

Legend:

- Denotes Site Boundary
- - - Denotes Overhead ESB Lines

REFERENCE DRAWINGS:	
DRAWING No.	DRAWING TITLE
21573-MWP-ZZ-ZZ-DR-C-2102	EXISTING TOPOGRAPHICAL LAYOUT SHEET 1 OF 4
21573-MWP-ZZ-ZZ-DR-C-2103	EXISTING TOPOGRAPHICAL LAYOUT SHEET 2 OF 4
21573-MWP-ZZ-ZZ-DR-C-2104	EXISTING TOPOGRAPHICAL LAYOUT SHEET 3 OF 4
21573-MWP-ZZ-ZZ-DR-C-2105	EXISTING TOPOGRAPHICAL LAYOUT SHEET 4 OF 4

PO3 03.07.23	ISSUED FOR PLANNING	CRH	MK
PO2 28.08.23	ISSUED FOR PLANNING	CRH	POD
PO1 31.08.22	ISSUED FOR INFORMATION	BC	POD
REV	DATE	DESCRIPTION	BY

PROJECT: WATER ROCK LINEAR PARK

TITLE: TOPOGRAPHICAL SURVEY KEY PLAN

CLIENT: CORK COUNTY COUNCIL



DRAWN: BS	CHECKED: MK	APPROVED: POD
PROJECT NUMBER: 21573	DATE: 27/07/2022	SCALE @ A1: As shown

STATUS DESCRIPTION: FOR INFORMATION STATUS: S2

DRAWING NUMBER: 21573 - MWP - ZZ - ZZ - DR - C - 2101	REV: P03
-------------------------------------------------------	----------

North

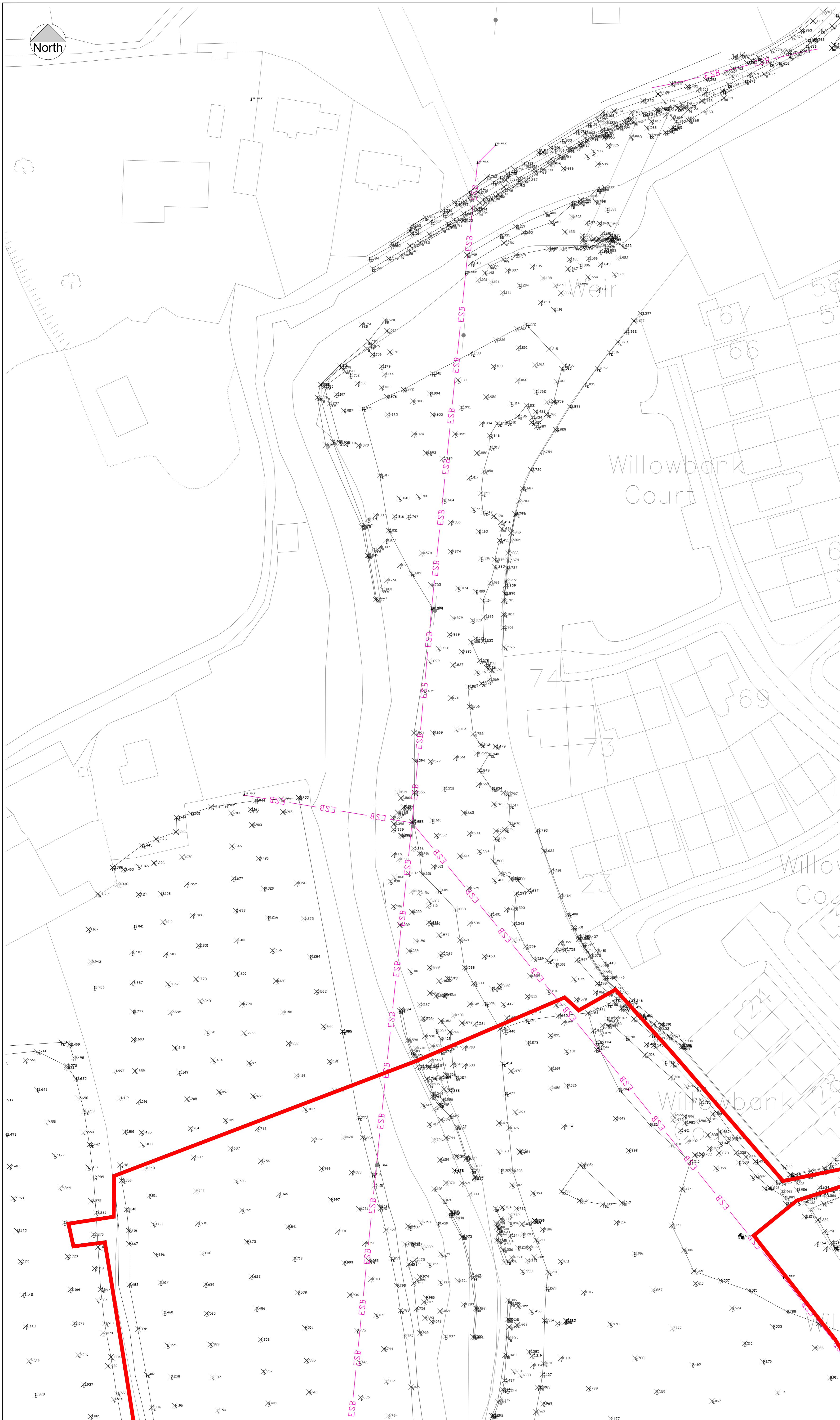

- Notes:**
1. All drawings are to be read in conjunction with all relevant Specifications, Bills of Quantities, Architectural, Services and Engineering drawings.
 2. Any discrepancies between these documents shall be brought to the attention of the Engineer.
 3. All dimensions are in millimetres unless noted otherwise.
 4. All levels are in metres related Ordnance Datum Malin Head.
 5. CoOrdinates related to ITM.
 6. Drawings are not to be scaled.

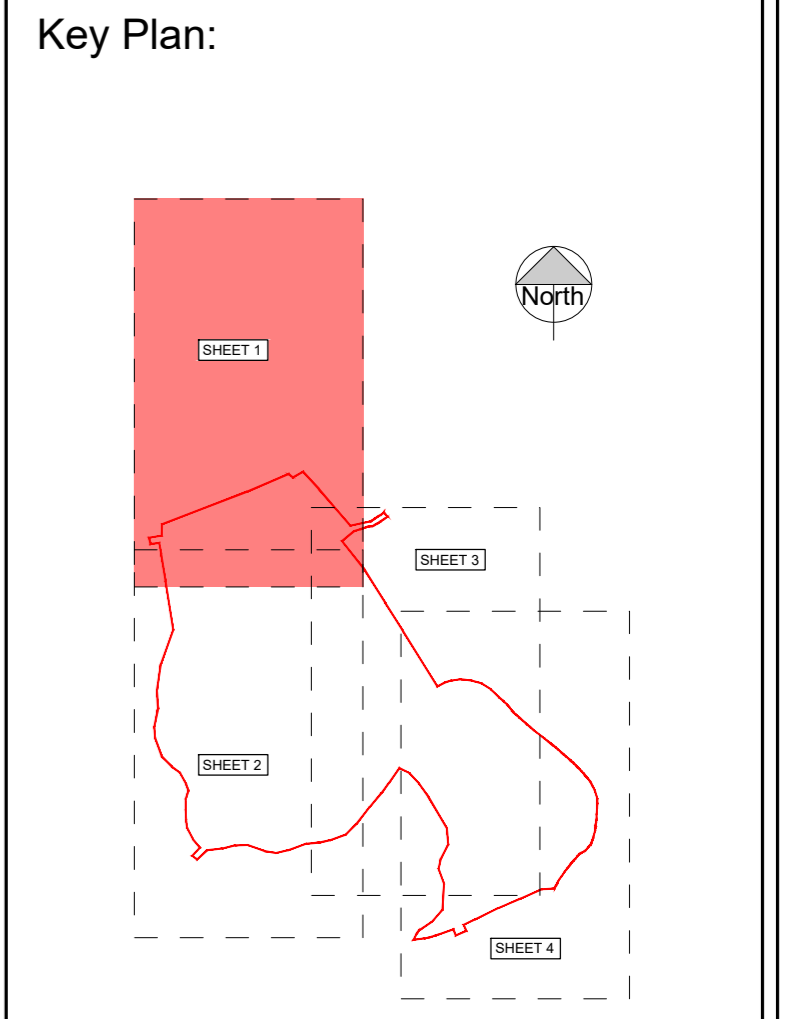

- Legend:**
- Denotes Site Boundary
 - - - - Denotes Overhead ESB Lines

REFERENCE DRAWINGS:

DRAWING No.	DRAWING TITLE
21573-MWP-ZZ-ZZ-DR-C-2101	EXISTING TOPOGRAPHICAL PLAN
21573-MWP-ZZ-ZZ-DR-C-2103	EXISTING TOPOGRAPHICAL LAYOUT SHEET 2 OF 4
21573-MWP-ZZ-ZZ-DR-C-2104	EXISTING TOPOGRAPHICAL LAYOUT SHEET 3 OF 4
21573-MWP-ZZ-ZZ-DR-C-2105	EXISTING TOPOGRAPHICAL LAYOUT SHEET 4 OF 4

PO2 28.08.23	ISSUED FOR PLANNING	ICRM	POD
PO1 31.08.22	ISSUED FOR INFORMATION	BC	POD
REV	DATE	DESCRIPTION	BY
PROJECT:			
WATER ROCK LINEAR PARK			
TITLE:			
EXISTING TOPOGRAPHICAL LAYOUT SHEET 1 OF 4			
CLIENT:			
CORK COUNTY COUNCIL			
 MWP ENGINEERING AND ENVIRONMENTAL CONSULTANTS CORK TRALEE LONDON LIMERICK mwp.ie			
DRAWN:	CHECKED:	APPROVED:	
Bc	MK	POD	
PROJECT NUMBER:	DATE:	SCALE @:	
21573	26/08/2022	As shown	
STATUS DESCRIPTION:			STATUS:
FOR INFORMATION			S2
DRAWING NUMBER:			REV:
21573- MWP - ZZ - ZZ - DR - C - 2102			P02

EXISTING TOPOGRAPHICAL LAYOUT
Scale 1:500

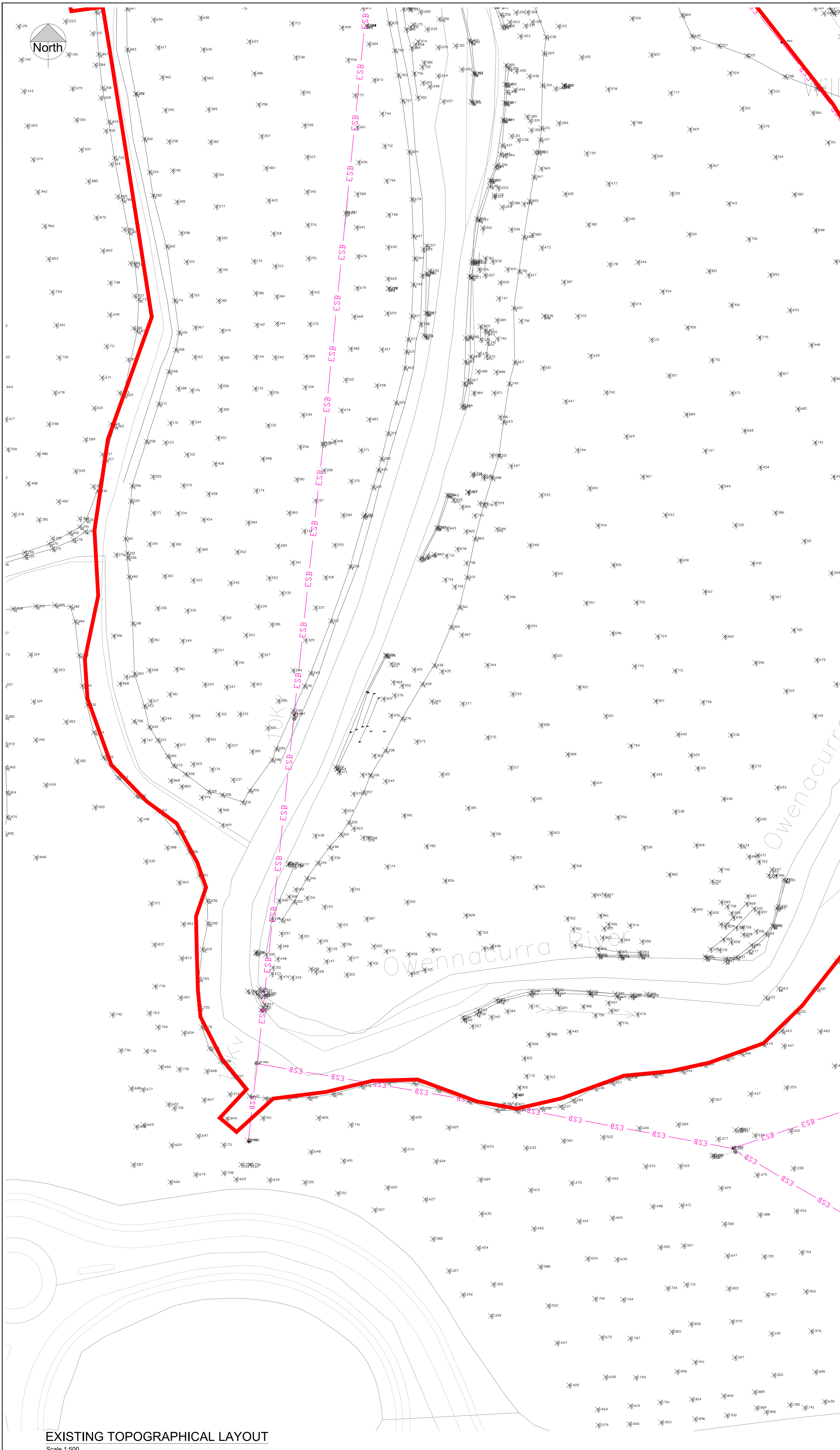

- Notes:**
1. All drawings are to be read in conjunction with all relevant Specifications, Bills of Quantities, Architectural, Services and Engineering drawings.
 2. Any discrepancies between these documents shall be brought to the attention of the Engineer.
 3. All dimensions are in millimetres unless noted otherwise.
 4. All levels are in metres related Ordnance Datum Malin Head.
 5. CoOrdinates related to ITM.
 6. Drawings are not to be scaled.

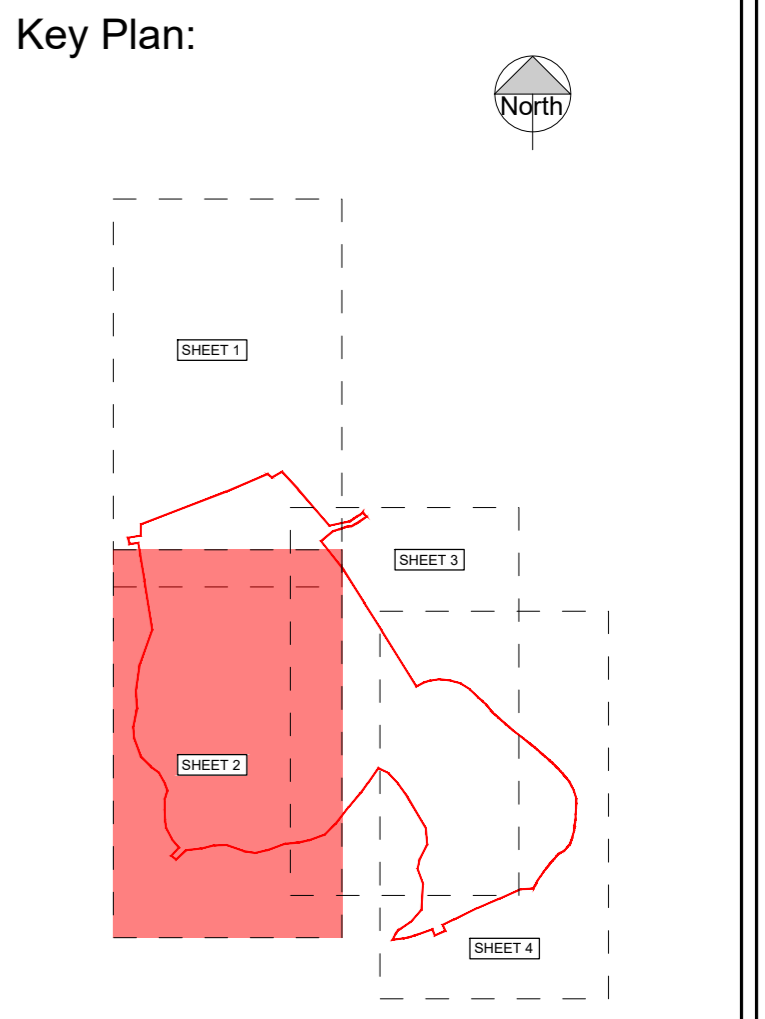

- Legend:**
- Denotes Site Boundary
 - - - - - Denotes Overhead ESB Lines

REFERENCE DRAWINGS:

DRAWING No.	DRAWING TITLE
21573-MWP-ZZ-ZZ-DR-C-2101	EXISTING TOPOGRAPHICAL PLAN
21573-MWP-ZZ-ZZ-DR-C-2102	EXISTING TOPOGRAPHICAL LAYOUT SHEET 1 OF 4
21573-MWP-ZZ-ZZ-DR-C-2104	EXISTING TOPOGRAPHICAL LAYOUT SHEET 3 OF 4
21573-MWP-ZZ-ZZ-DR-C-2105	EXISTING TOPOGRAPHICAL LAYOUT SHEET 4 OF 4

REV 01	28.08.23	ISSUED FOR PLANNING	CRH	POD
REV 02	31.08.22	ISSUED FOR INFORMATION	BC	POD
REV 03	DATE	DESCRIPTION	BY	APP
PROJECT: WATER ROCK LINEAR PARK				
TITLE: EXISTING TOPOGRAPHICAL LAYOUT SHEET 2 OF 4				
CLIENT: CORK COUNTY COUNCIL				
 MWP ENGINEERING AND ENVIRONMENTAL CONSULTANTS CORK TRALEE LONDON LIMERICK mwp.ie				
DRAWN: Bc	CHECKED: MK	APPROVED: P'OD		
PROJECT NUMBER: 21573	DATE: 26/08/2022	SCALE @ A1: As shown		
STATUS DESCRIPTION: FOR INFORMATION			STATUS: S2	
DRAWING NUMBER: 21573 - MWP - ZZ - ZZ - DR - C - 2103				REV: P02

EXISTING TOPOGRAPHICAL LAYOUT
Scale 1:500

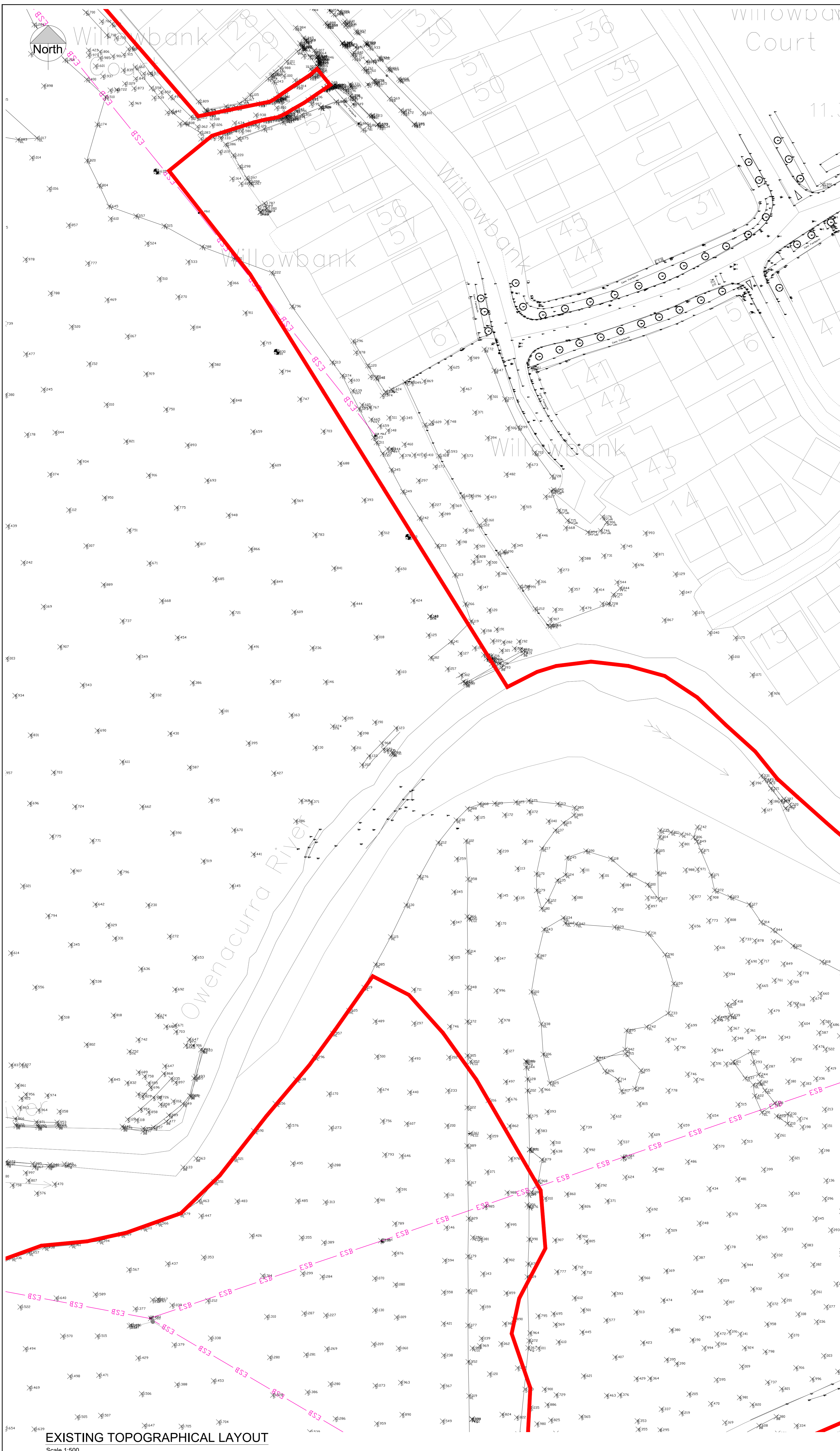

- Notes:**
1. All drawings are to be read in conjunction with all relevant Specifications, Bills of Quantities, Architectural, Services and Engineering drawings.
 2. Any discrepancies between these documents shall be brought to the attention of the Engineer.
 3. All dimensions are in millimetres unless noted otherwise.
 4. All levels are in metres related Ordnance Datum Malin Head.
 5. CoOrdinates related to ITM.
 6. Drawings are not to be scaled.

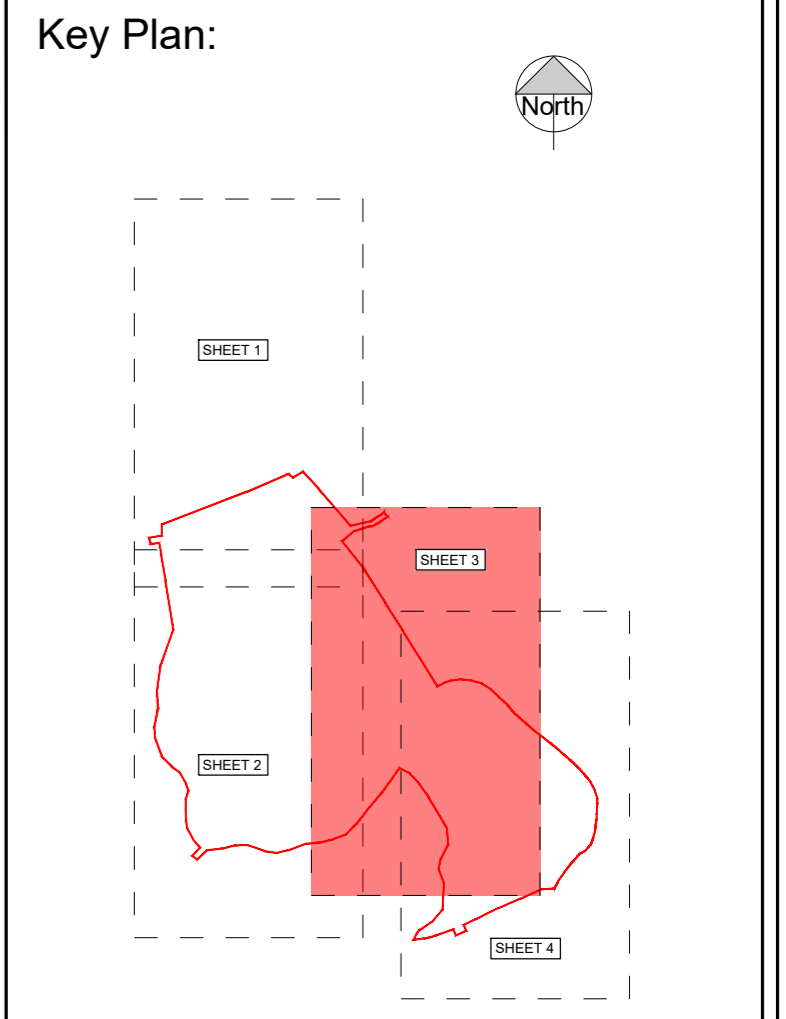

- Legend:**
- Denotes Site Boundary
 - - - - - Denotes Overhead ESB Lines

REFERENCE DRAWINGS:

DRAWING No.	DRAWING TITLE
21573-MWP-ZZ-ZZ-DR-C-2101	EXISTING TOPOGRAPHICAL PLAN
21573-MWP-ZZ-ZZ-DR-C-2102	EXISTING TOPOGRAPHICAL LAYOUT SHEET 1 OF 4
21573-MWP-ZZ-ZZ-DR-C-2103	EXISTING TOPOGRAPHICAL LAYOUT SHEET 2 OF 4
21573-MWP-ZZ-ZZ-DR-C-2105	EXISTING TOPOGRAPHICAL LAYOUT SHEET 4 OF 4

REV	DATE	DESCRIPTION	ISSUED FOR PLANNING	ISSUED FOR INFORMATION	CRM	POD
P01	31.08.22				BC	POD
REV	DATE	DESCRIPTION			BY	APP
PROJECT: WATER ROCK LINEAR PARK						
TITLE: EXISTING TOPOGRAPHICAL LAYOUT SHEET 3 OF 4						
CLIENT: CORK COUNTY COUNCIL						
 MWP ENGINEERING AND ENVIRONMENTAL CONSULTANTS CORK TRALEE LONDON LIMERICK mwp.ie						
DRAWN:	Bc	CHECKED:	MK	APPROVED:	POD	
PROJECT NUMBER:	21573	DATE:	26/08/2022	SCALE @:	A1	As shown
STATUS DESCRIPTION: FOR INFORMATION					STATUS: S2	
DRAWING NUMBER: 21573- MWP - ZZ - ZZ - DR - C - 2104						REV: P02

EXISTING TOPOGRAPHICAL LAYOUT
Scale 1:500

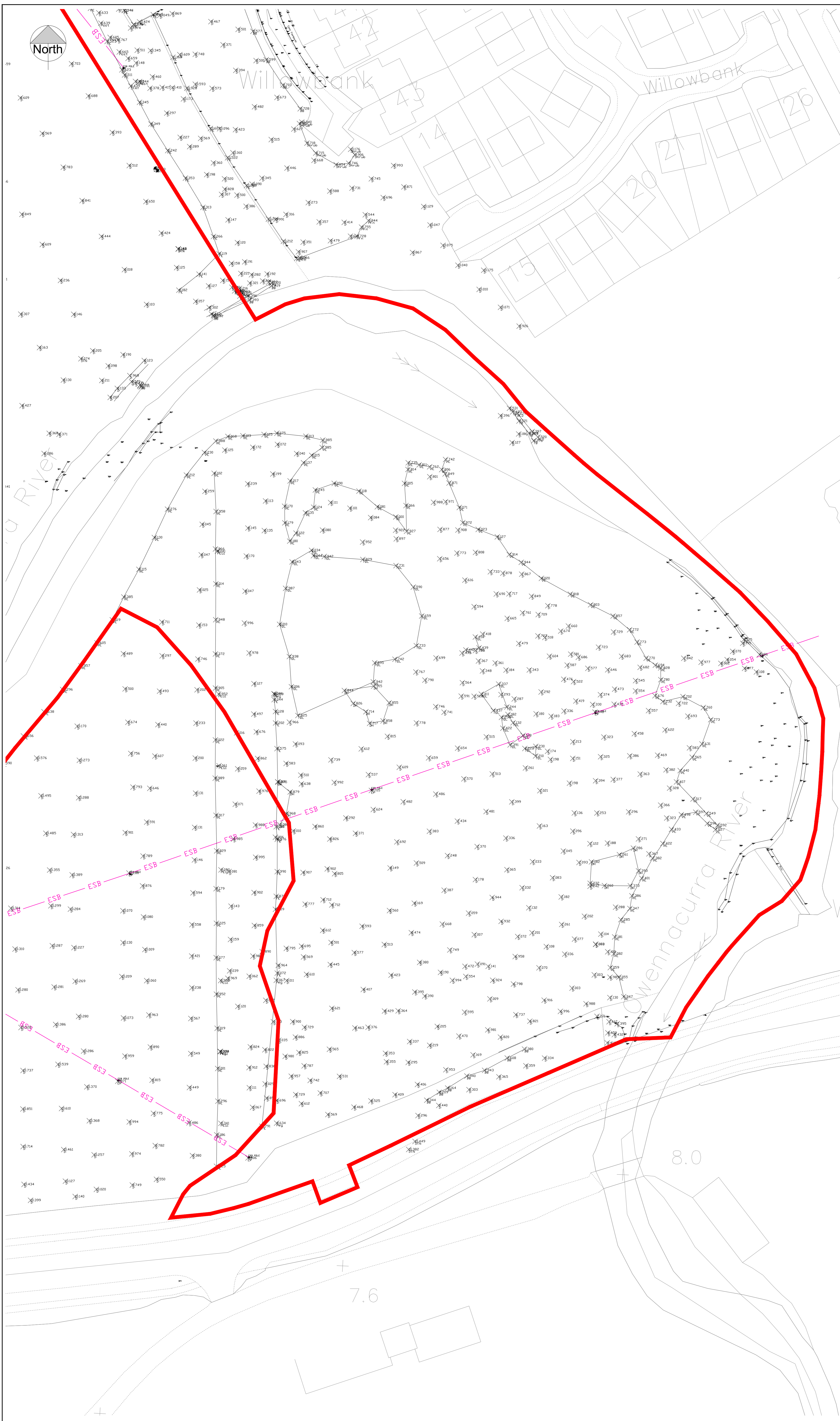

- Notes:**
1. All drawings are to be read in conjunction with all relevant Specifications, Bills of Quantities, Architectural, Services and Engineering drawings.
 2. Any discrepancies between these documents shall be brought to the attention of the Engineer.
 3. All dimensions are in millimetres unless noted otherwise.
 4. All levels are in metres related Ordnance Datum Malin Head.
 5. CoOrdinates related to ITM.
 6. Drawings are not to be scaled.

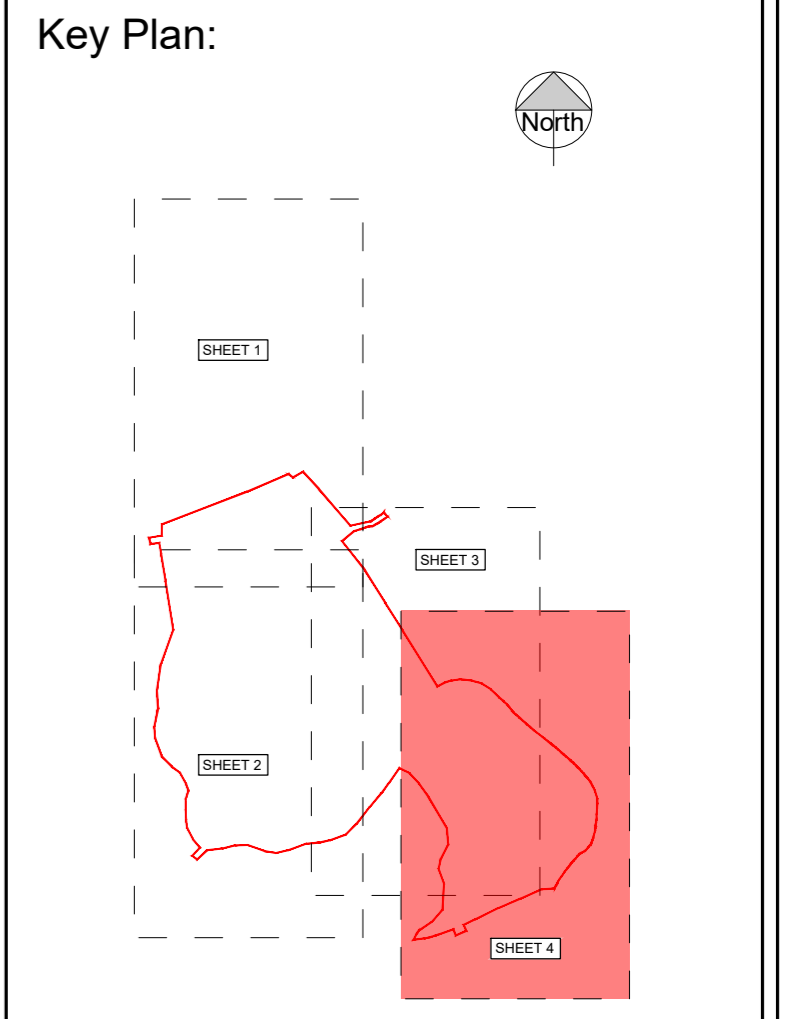

Legend:

- Site Boundary
- - - - Overhead ESB Lines

REFERENCE DRAWINGS:

DRAWING No.	DRAWING TITLE
21573-MWP-ZZ-ZZ-DR-C-2101	EXISTING TOPOGRAPHICAL PLAN
21573-MWP-ZZ-ZZ-DR-C-2102	EXISTING TOPOGRAPHICAL LAYOUT SHEET 1 OF 4
21573-MWP-ZZ-ZZ-DR-C-2103	EXISTING TOPOGRAPHICAL LAYOUT SHEET 2 OF 4
21573-MWP-ZZ-ZZ-DR-C-2104	EXISTING TOPOGRAPHICAL LAYOUT SHEET 3 OF 4

REV	DATE	DESCRIPTION	BY	APP
P02	28.08.23	ISSUED FOR PLANNING	CRH	POD
P01	31.08.22	ISSUED FOR INFORMATION	BC	POD

PROJECT: WATER ROCK LINEAR PARK

TITLE: EXISTING TOPOGRAPHICAL LAYOUT SHEET 4 OF 4

CLIENT: CORK COUNTY COUNCIL



DRAWN: Bc	CHECKED: MK	APPROVED: P'OD
PROJECT NUMBER: 21573	DATE: 26/08/2022	SCALE @ A1: As shown
STATUS DESCRIPTION: FOR INFORMATION		STATUS: S2

DRAWING NUMBER: 21573 - MWP - ZZ - ZZ - DR - C - 2105	REV: P02
-------------------------------------------------------	----------

EXISTING TOPOGRAPHICAL LAYOUT
Scale 1:500

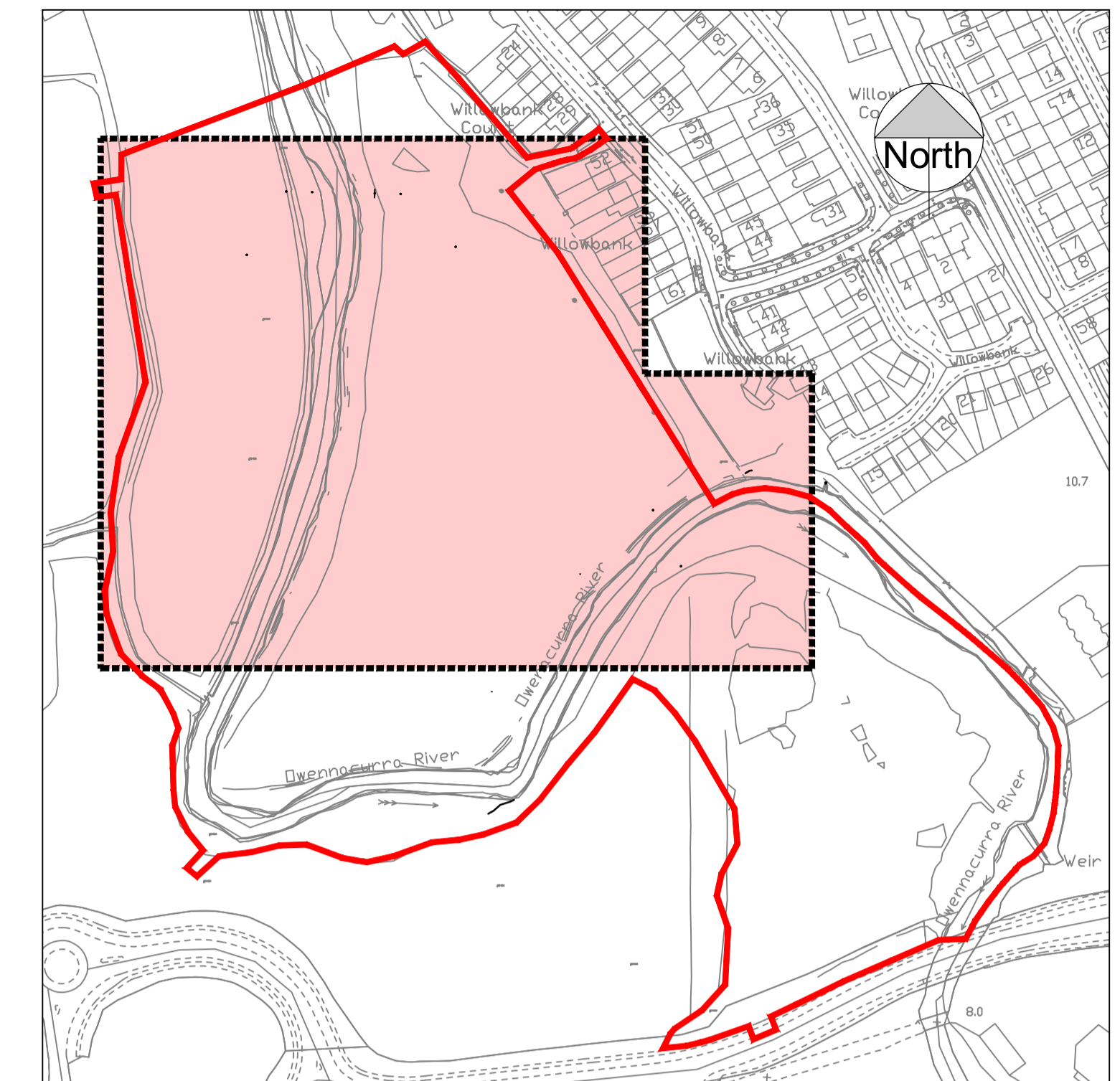
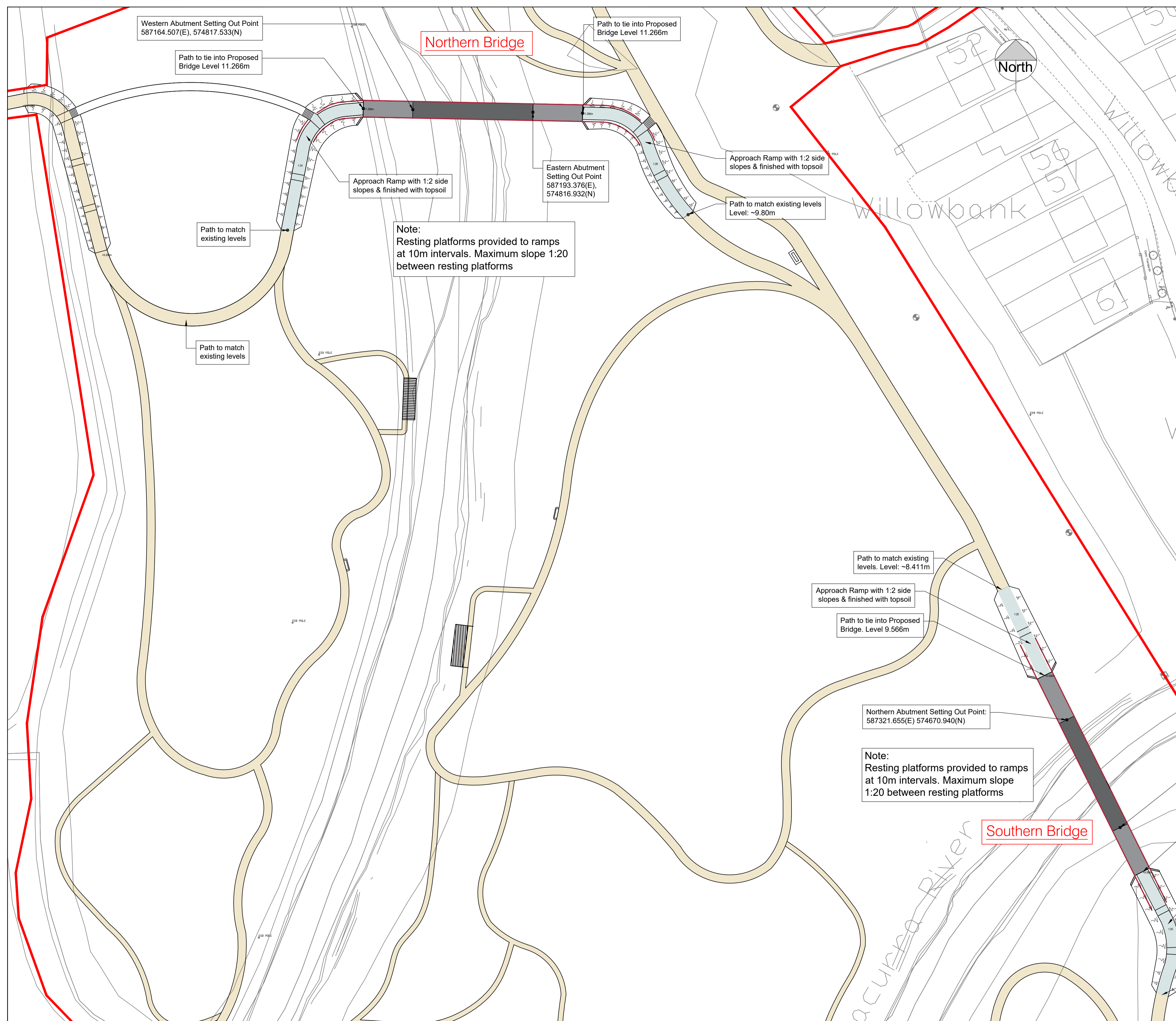

Notes

- All drawings are to be read in conjunction with all relevant Specifications, Bills of Quantities, Architectural, Services and Engineering drawings.
- Any discrepancies between these documents shall be brought to the attention of the Engineer.
- All dimensions are in millimetres unless noted otherwise.
- All levels are in metres related Ordnance Datum Main Head.
- CoOrdinates related to ITM
- Drawings are not to be scaled.

LEGEND:

- Main Span of Bridge
- Back Span of Bridge
- Ramps with Earthen Embankment
- Path

REV	DATE	DESCRIPTION	BY	APP
P04	03.07.20	ISSUED FOR PLANNING	CRH	MK
P03	28.06.23	ISSUED FOR PLANNING	CRH	MK
P02	30.08.22	ISSUED FOR INFORMATION	BS	MK
P01	29.04.22	ISSUED FOR SECTION 50 CONSENT	NM	MF



PROJECT:
WATER ROCK LINEAR PARK

CLIENT:
CORK COUNTY COUNCIL

PROPOSED FOOTBRIDGE LOCATIONS			
DRAWN: CH	CHECKED: MK	APPROVED: POD	
PROJECT NUMBER: 21573	DATE: 25/05/21	SCALE @ A1: 1:500	
STATUS DESCRIPTION: FOR INFORMATION			STATUS: S2
DRAWING NUMBER: 21573 - MWP - BR - 01 - DR - S - 5001			REV: P04

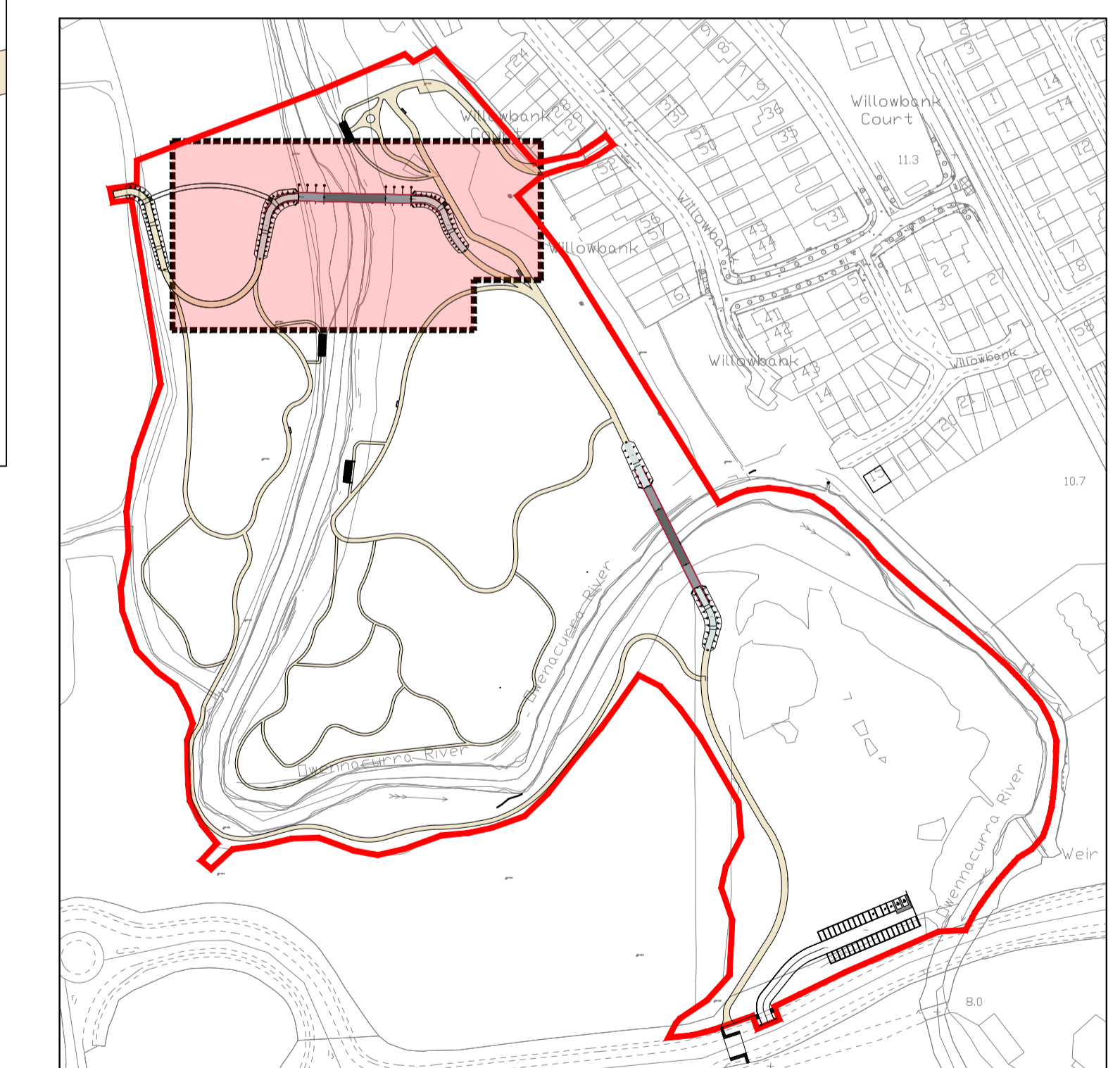
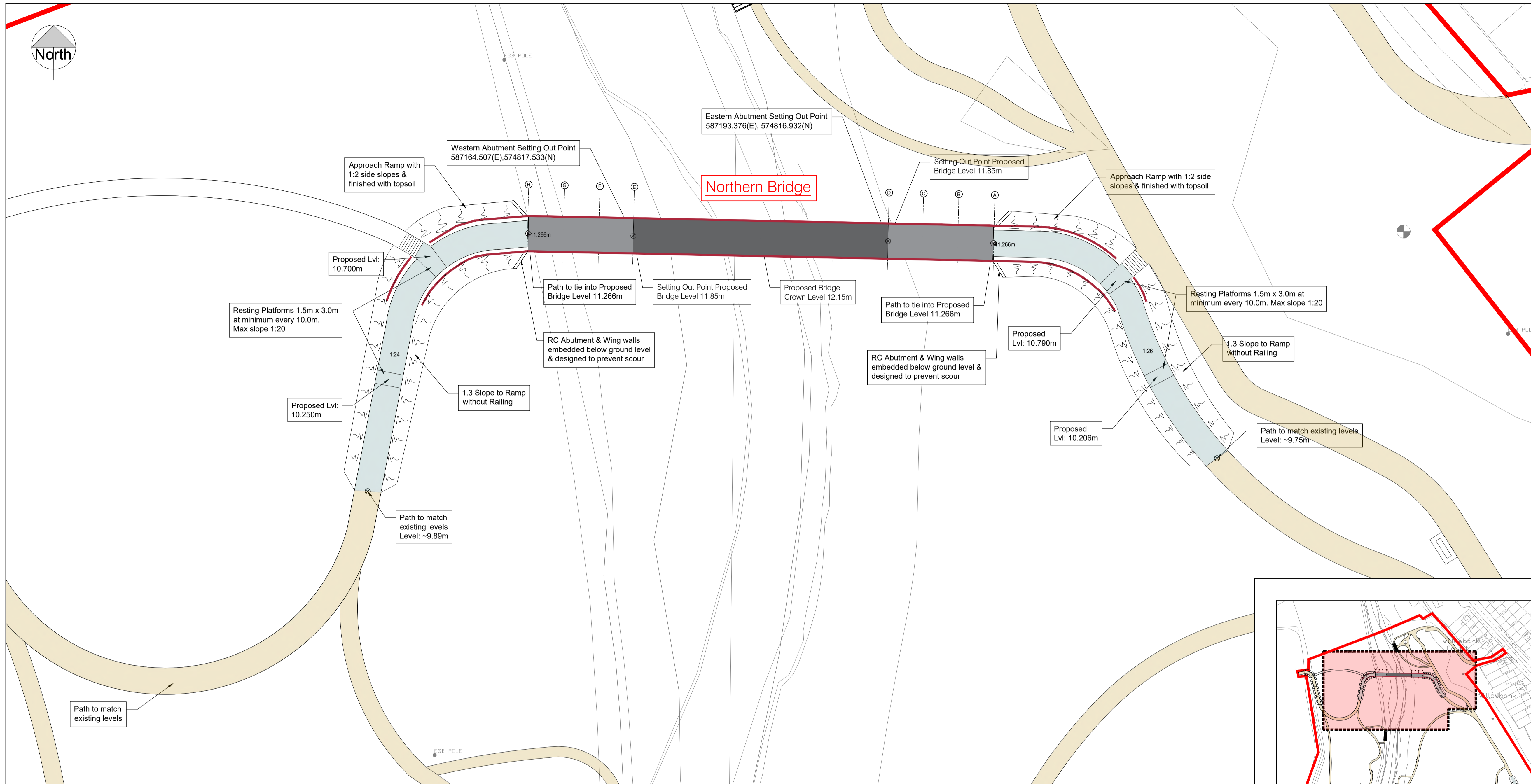

KEY PLAN
SCALE 1:2500

- Notes**
- All drawings are to be read in conjunction with all relevant Specifications, Bills of Quantities, Architectural, Services and Engineering drawings.
 - Any discrepancies between these documents shall be brought to the attention of the Engineer.
 - All dimensions are in millimetres unless noted otherwise.
 - All levels are in metres related Ordnance Datum Main Head.
 - CoOrdinates related to ITM
 - Drawings are not to be scaled.

LEGEND:

	Main Span of Bridge
	Back Span of Bridge
	Ramps with Earthen Embankment
	Path

REV	DATE	DESCRIPTION	BY	APP
P04	03.07.23	ISSUED FOR PLANNING	CRH	MK
P03	28.06.23	ISSUED FOR PLANNING	CRH	MK
P02	30.08.22	ISSUED FOR INFORMATION	BS	MK
P01	29.04.22	ISSUED FOR SECTION 50 CONSENT	NM	MF

PROJECT:	WATER ROCK LINEAR PARK	
CLIENT:	CORK COUNTY COUNCIL	

TITLE: PROPOSED NORTHERN FOOTBRIDGE PLAN			
DRAWN: CH	CHECKED: MK	APPROVED: POD	SCALE @ A1: 1:250
PROJECT NUMBER: 21573	DATE: 25/05/21	STATUS: S2	STATUS DESCRIPTION: FOR INFORMATION
DRAWING NUMBER: 21573 - MWP - BR - 01 - DR - S - 5002	REV: P04		

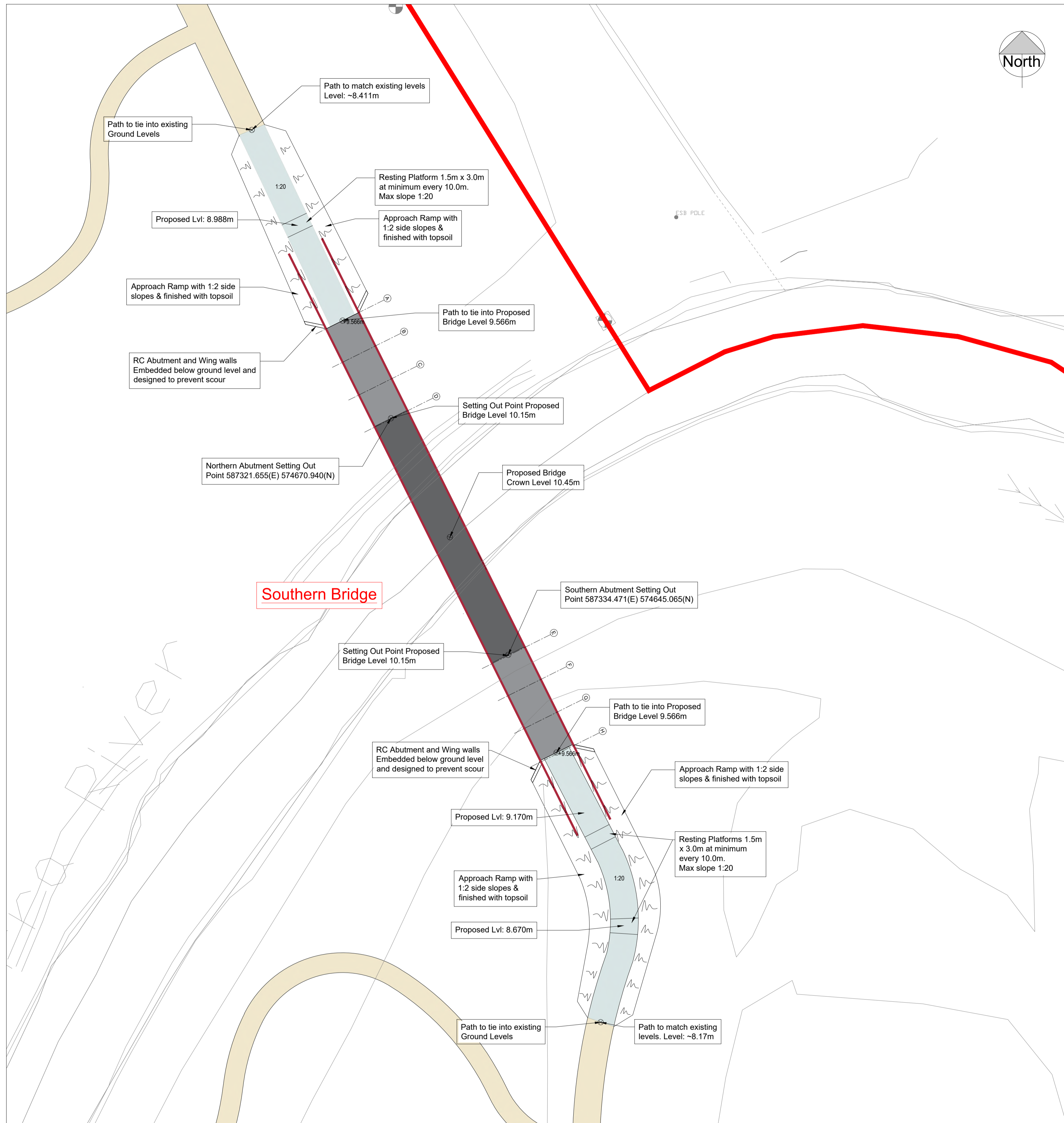

KEY PLAN
SCALE 1:2500

- Notes**
- All drawings are to be read in conjunction with all relevant Specifications, Bills of Quantities, Architectural, Services and Engineering drawings.
 - Any discrepancies between these documents shall be brought to the attention of the Engineer.
 - All dimensions are in millimetres unless noted otherwise.
 - All levels are in metres related Ordnance Datum Malin Head.
 - CoOrdinates related to ITM
 - Drawings are not to be scaled.

LEGEND:

	Main Span of Bridge
	Back Span of Bridge
	Ramps with Earthen Embankment
	Path

REV	DATE	DESCRIPTION	BY	APP
P04	03.07.23	ISSUED FOR PLANNING	CRH	MK
P03	28.06.23	ISSUED FOR PLANNING	CRH	MK
P02	30.08.22	ISSUED FOR INFORMATION	BS	MK
P01	29.04.22	ISSUED FOR SECTION 50 CONSENT	NM	MF



PROJECT:	WATER ROCK LINEAR PARK		
CLIENT:	CORK COUNTY COUNCIL		

TITLE: PROPOSED SOUTHERN FOOTBRIDGE PLAN			
DRAWN: CH	CHECKED: MK	APPROVED: POD	
PROJECT NUMBER: 21573	DATE: 25/05/21	SCALE @ A1: 1:250	
STATUS DESCRIPTION: FOR INFORMATION			STATUS: S2
DRAWING NUMBER: 21573 - MWP - BR - 01 - DR - S - 5003			REV: P04

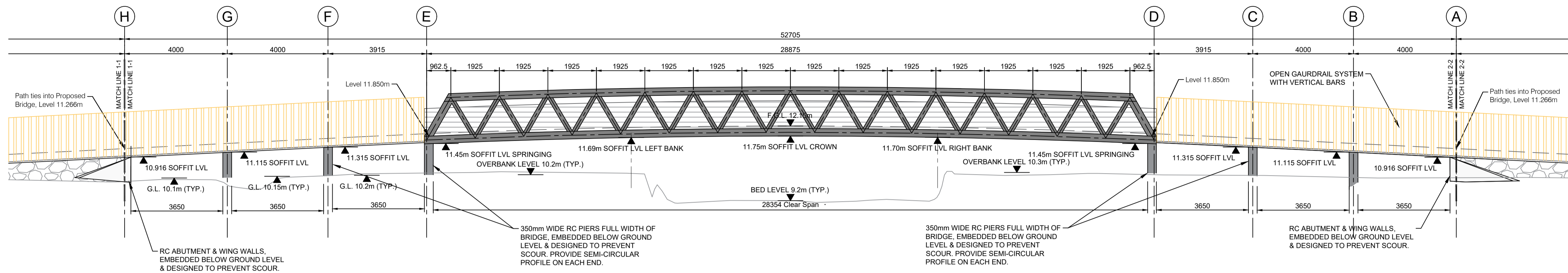

NORTHERN BRIDGE - ELEVATION
 A1 SCALE 1:100
 A3 SCALE 1:200

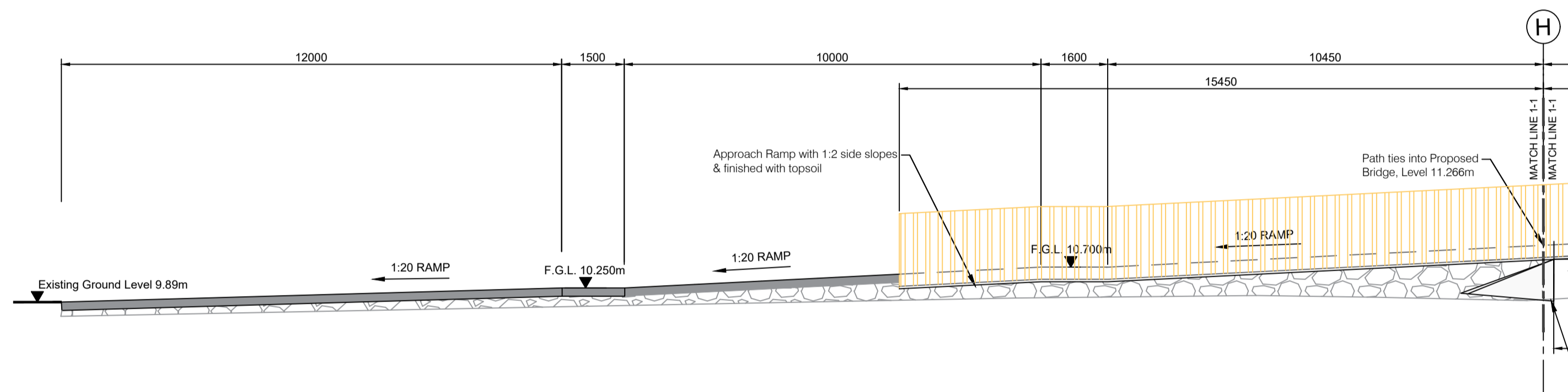

LONGITUDINAL SECTION THROUGH WESTERN APPROACH TO NORTHERN BRIDGE
 A1 SCALE 1:100
 A3 SCALE 1:200

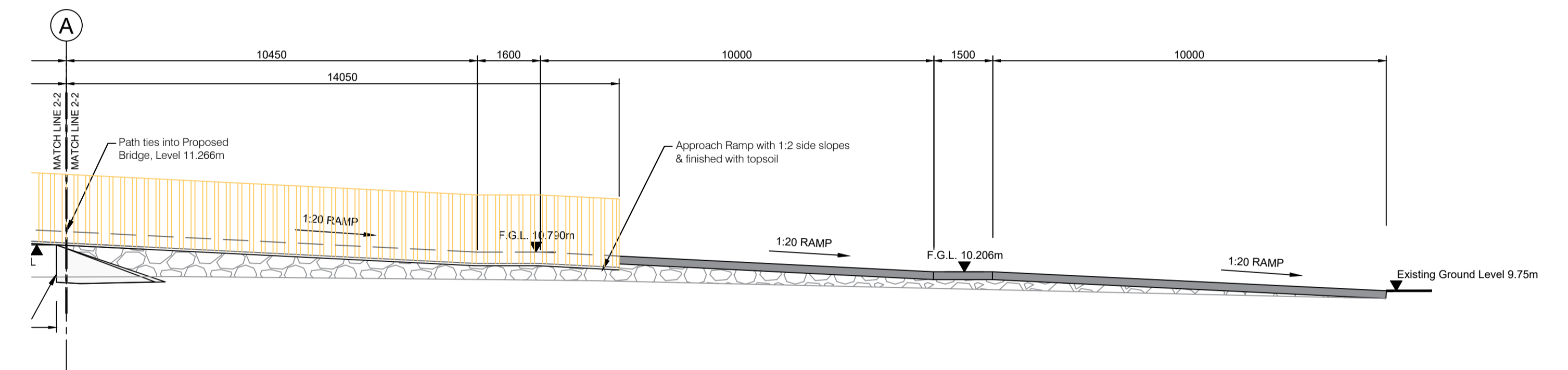

LONGITUDINAL SECTION THROUGH EASTERN APPROACH TO NORTHERN BRIDGE
 A1 SCALE 1:100
 A3 SCALE 1:200

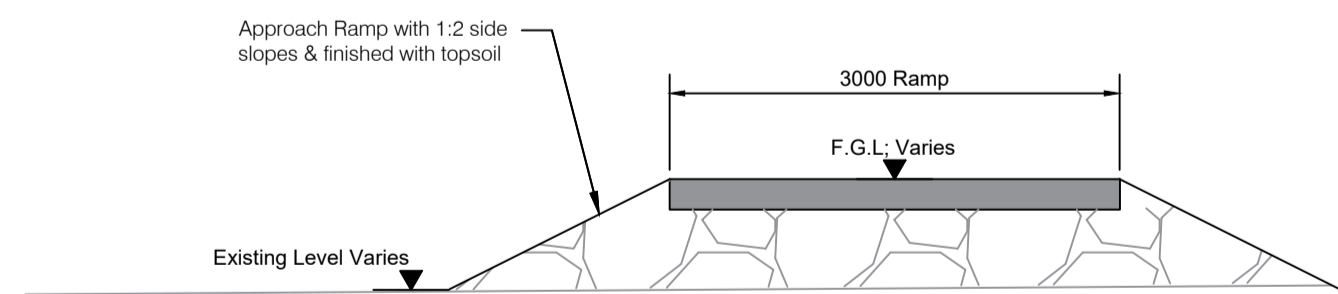

APPROACH RAMP - TYPICAL SECTION
 A1 SCALE 1:50
 A3 SCALE 1:100

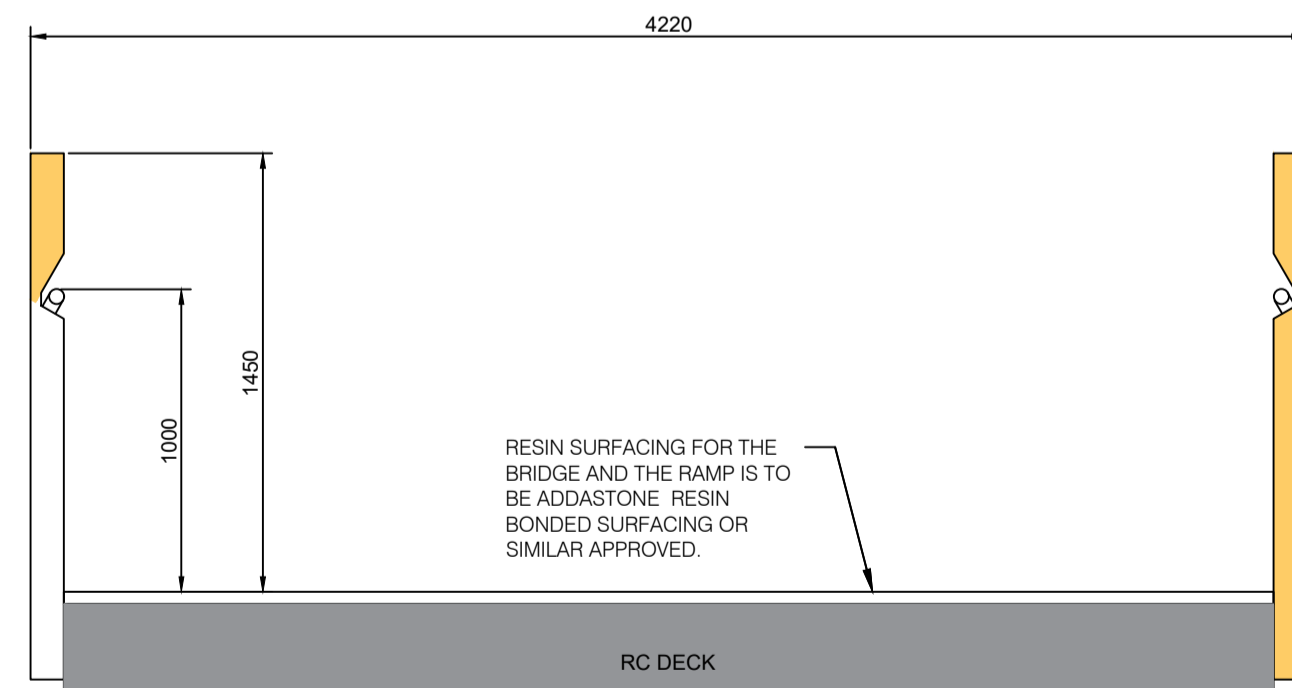

APPROACH SPANS - TYPICAL SECTION
 A1 SCALE 1:25
 A3 SCALE 1:50

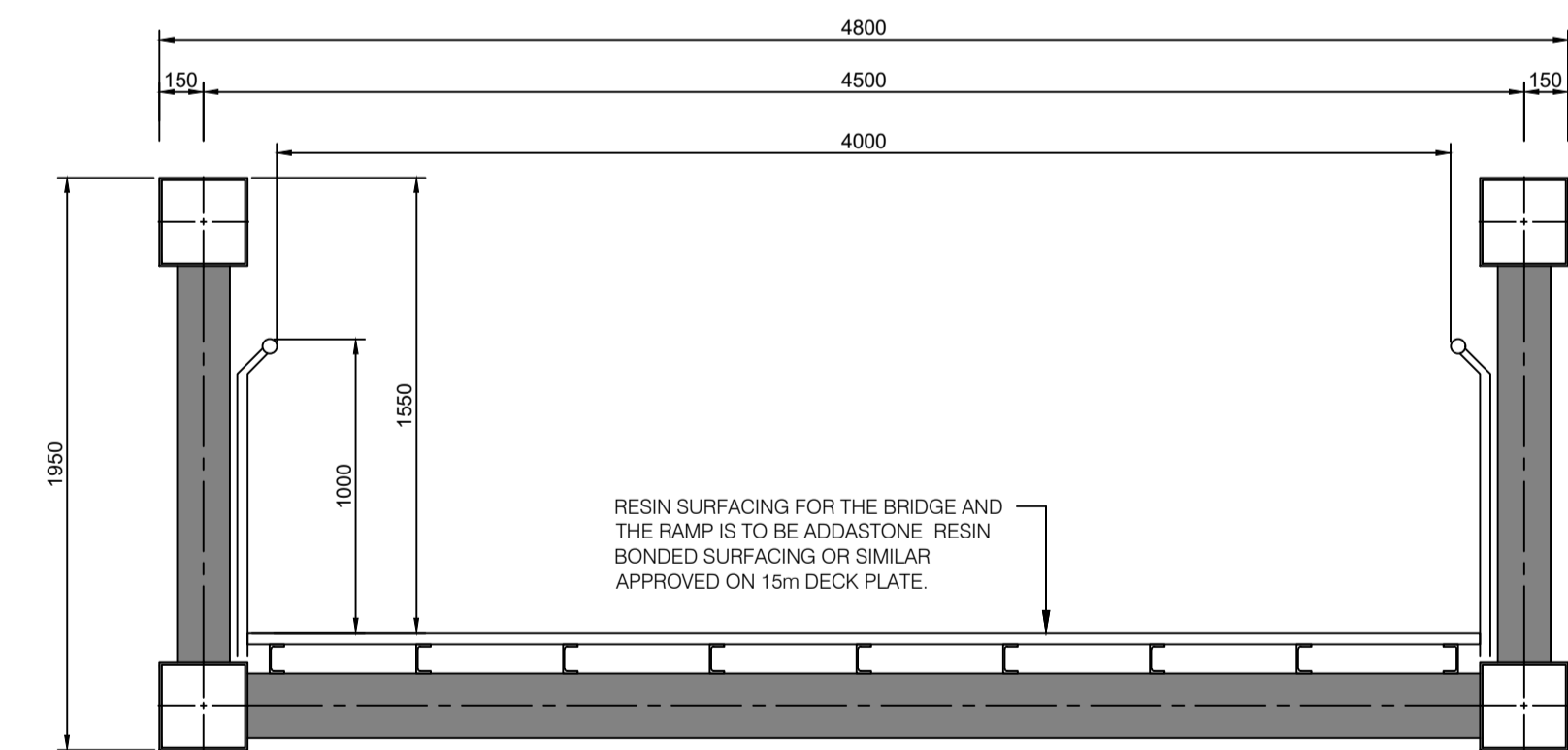

MAIN SPAN - TYPICAL SECTION
 A1 SCALE 1:25
 A3 SCALE 1:50

Notes

- All drawings are to be read in conjunction with all relevant Specifications, Bills of Quantities, Architectural, Services and Engineering drawings.
- Any discrepancies between these documents shall be brought to the attention of the Engineer.
- All dimensions are in millimetres unless noted otherwise.
- All levels are in metres related Ordnance Datum Malin Head.
- CoOrdinates related to ITM
- Drawings are not to be scaled.

REV	DATE	DESCRIPTION	BY	APP
P03	28.06.23	ISSUED FOR PLANNING	CRH	MK
P02	30.08.22	ISSUED FOR INFORMATION	BS	MK
P01	29.04.22	ISSUED FOR SECTION 50 CONSENT	NM	MF



PROJECT:	WATER ROCK LINEAR PARK	
CLIENT:	CORK COUNTY COUNCIL	

TITLE: NORTHERN FOOTBRIDGE - ELEVATION & SECTIONS		
DRAWN: CH	CHECKED: MK	APPROVED: POD
PROJECT NUMBER: 21573	DATE: 25/05/21	SCALE @ A1: AS SHOWN
STATUS DESCRIPTION: FOR INFORMATION		STATUS: S2
DRAWING NUMBER: 21573 - MWP - BR - 01 - DR - S - 5004	REV: P03	

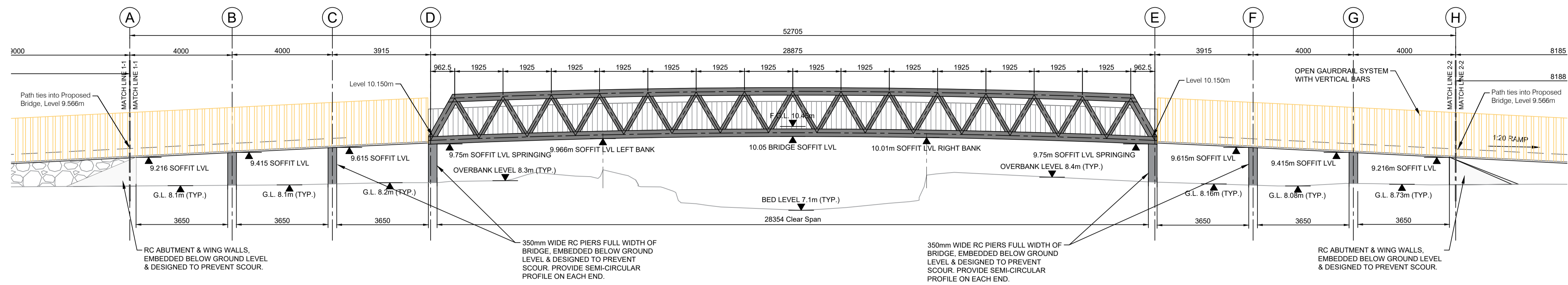

SOUTHERN BRIDGE - ELEVATION

A1 SCALE 1:100
A3 SCALE 1:200

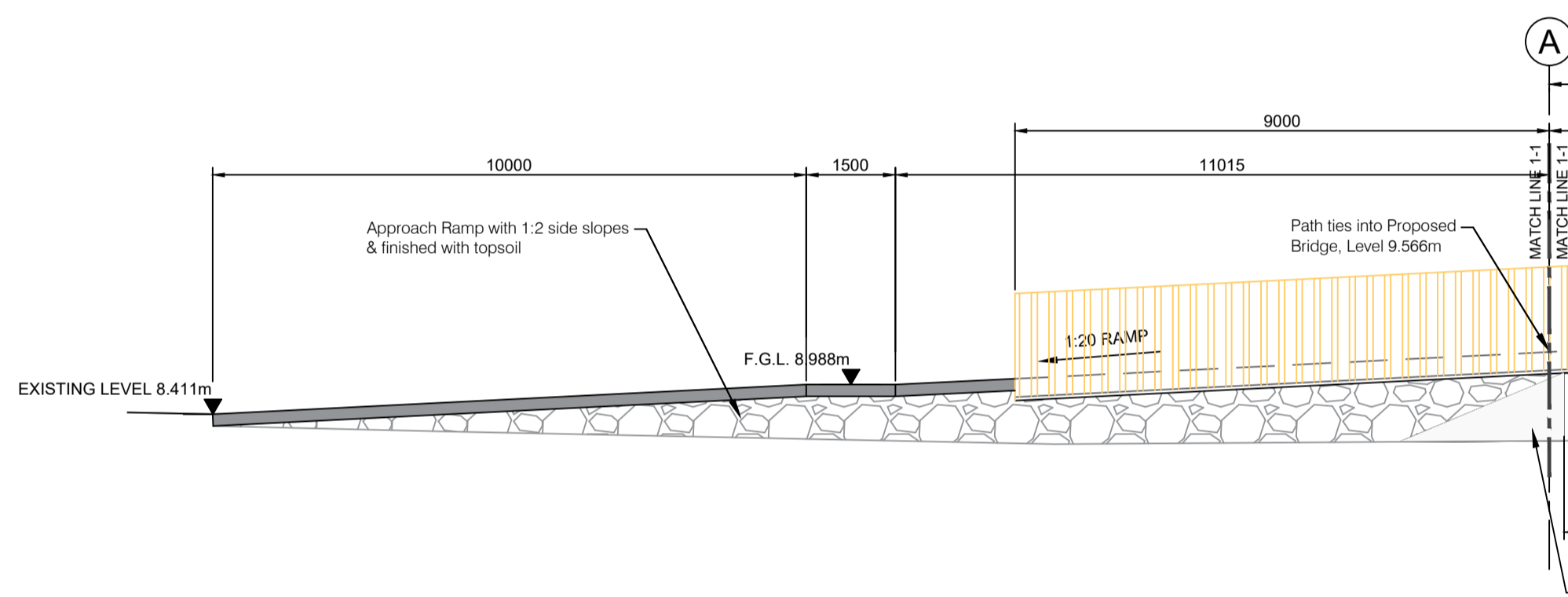

LONGITUDINAL SECTION THROUGH NORTHERN APPROACH TO SOUTHERN BRIDGE

A1 SCALE 1:100
A3 SCALE 1:200

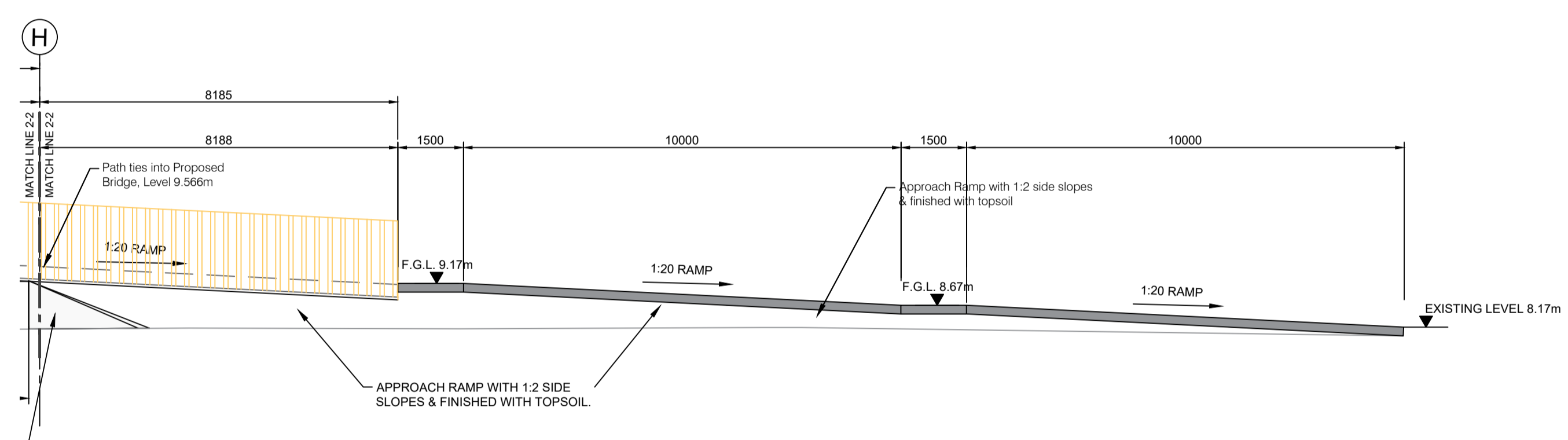

LONGITUDINAL SECTION THROUGH SOUTHERN APPROACH TO SOUTHERN BRIDGE

A1 SCALE 1:100
A3 SCALE 1:200

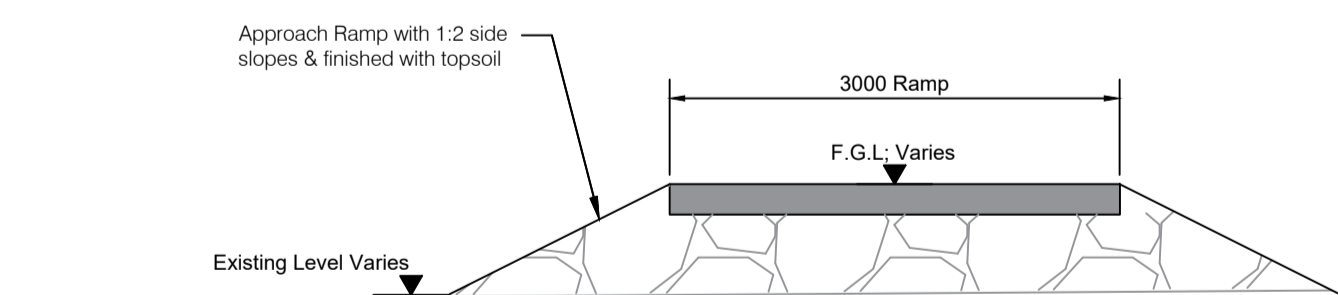

APPROACH RAMP - TYPICAL SECTION

A1 SCALE 1:50
A3 SCALE 1:100

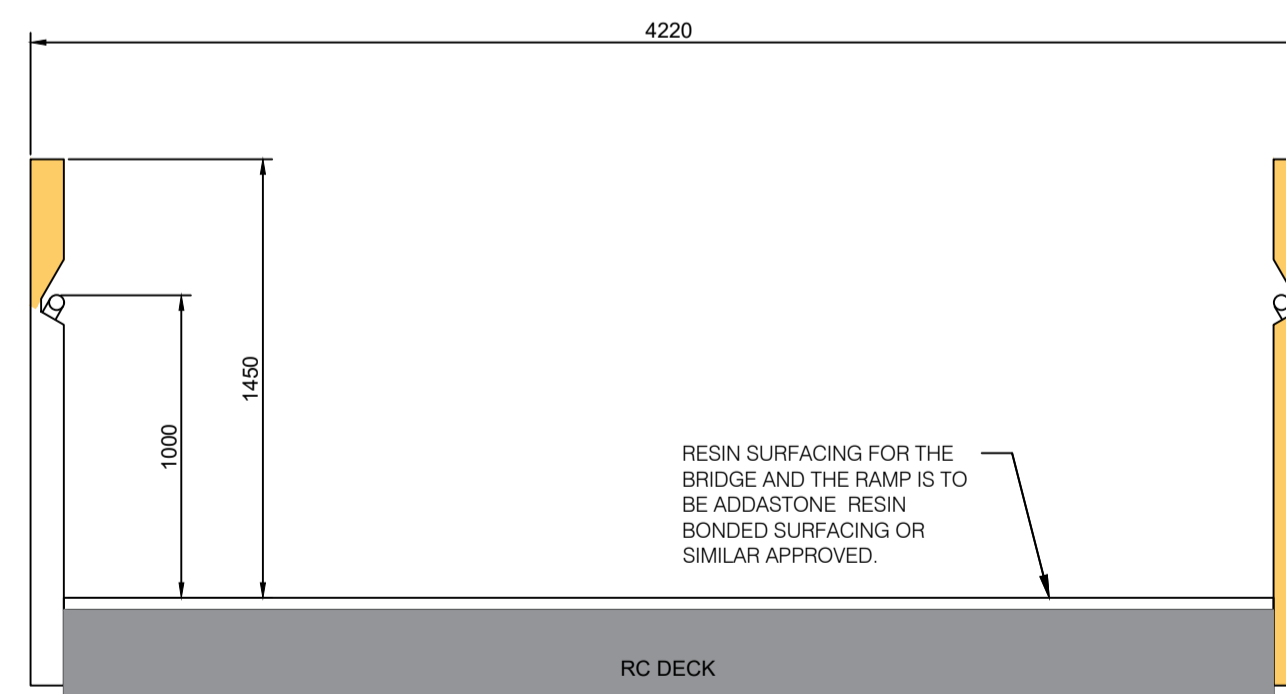

APPROACH SPANS - TYPICAL SECTION

A1 SCALE 1:25
A3 SCALE 1:50

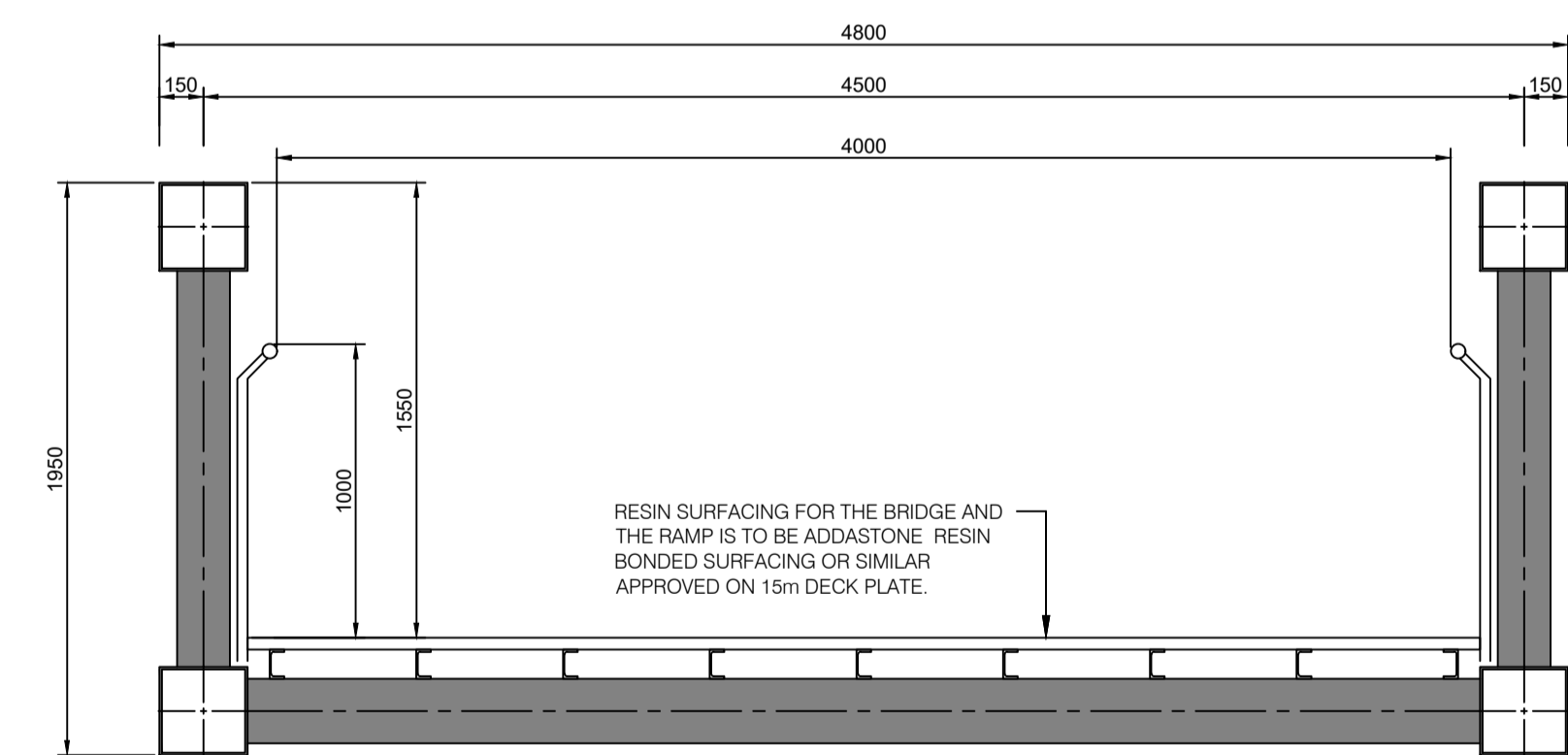

MAIN SPAN - TYPICAL SECTION

A1 SCALE 1:25
A3 SCALE 1:50

Notes

- All drawings are to be read in conjunction with all relevant Specifications, Bills of Quantities, Architectural, Services and Engineering drawings.
- Any discrepancies between these documents shall be brought to the attention of the Engineer.
- All dimensions are in millimetres unless noted otherwise.
- All levels are in metres related Ordnance Datum Main Head.
- CoOrdinates related to ITM
- Drawings are not to be scaled.

REV	DATE	DESCRIPTION	BY	APP
P03	28.06.23	ISSUED FOR PLANNING	CRH	MK
P02	30.08.22	ISSUED FOR INFORMATION	BS	MK
P01	29.04.22	ISSUED FOR SECTION 50 CONSENT	NM	MF



PROJECT:	WATER ROCK LINEAR PARK	
CLIENT:	CORK COUNTY COUNCIL	

TITLE: SOUTHERN FOOTBRIDGE - ELEVATION & SECTIONS		
DRAWN: CH	CHECKED: MK	APPROVED: POD
PROJECT NUMBER: 21573	DATE: 25/05/21	SCALE @ A1: AS SHOWN
STATUS DESCRIPTION: FOR INFORMATION		STATUS: S2
DRAWING NUMBER: 21573 - MWP - BR - 01 - DR - S - 5005		REV: P03

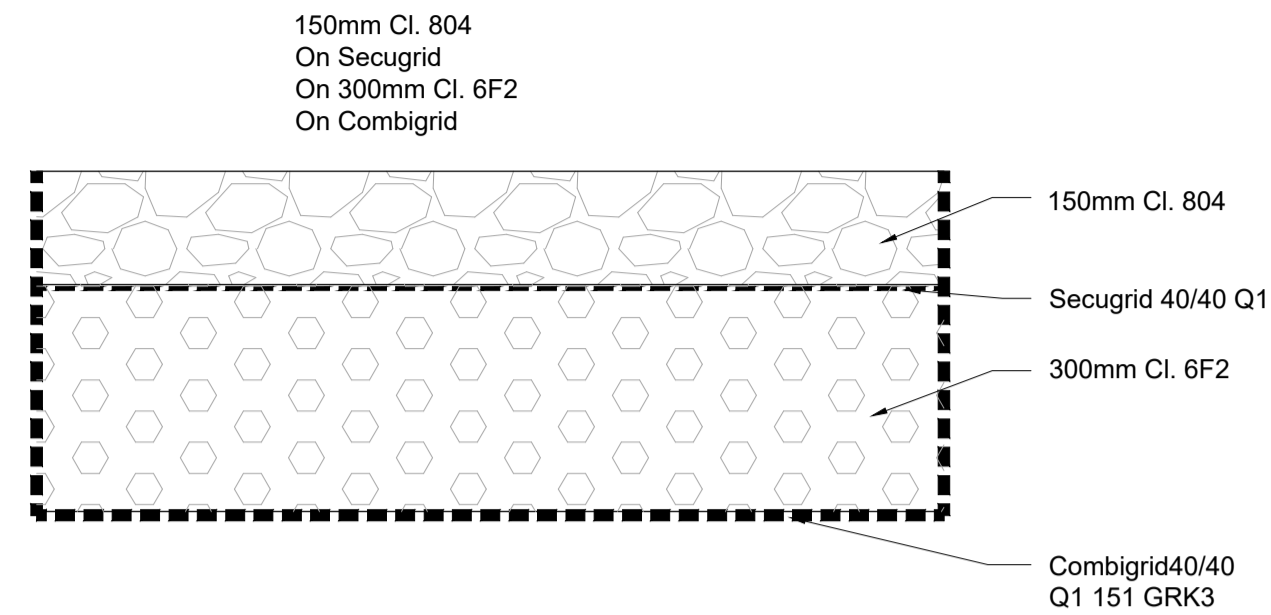

Engineered Sub-base Detail
(Scale 1:25)

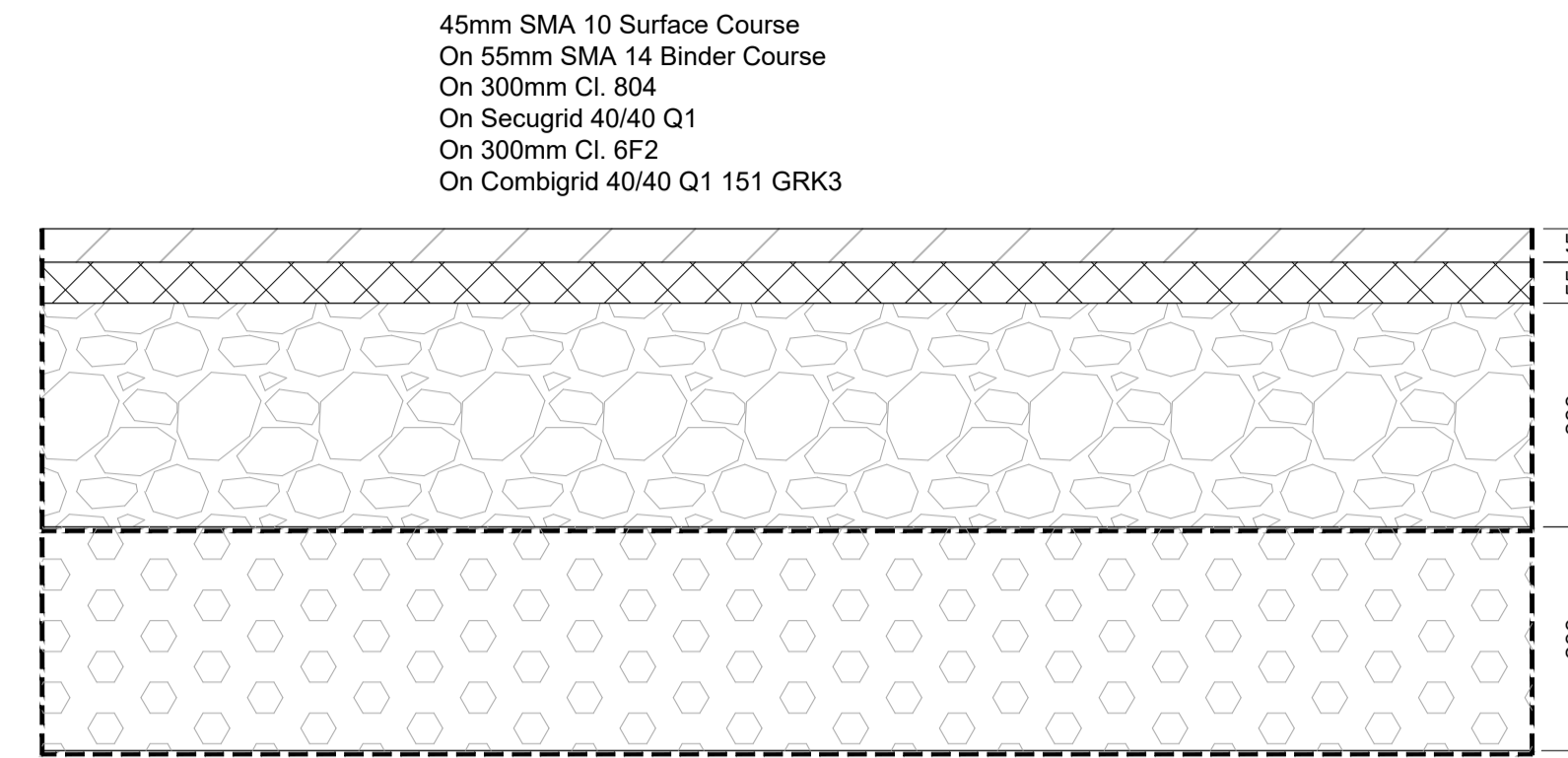

Typical Detail Carpark Surface Build-up
(Scale 1:25)

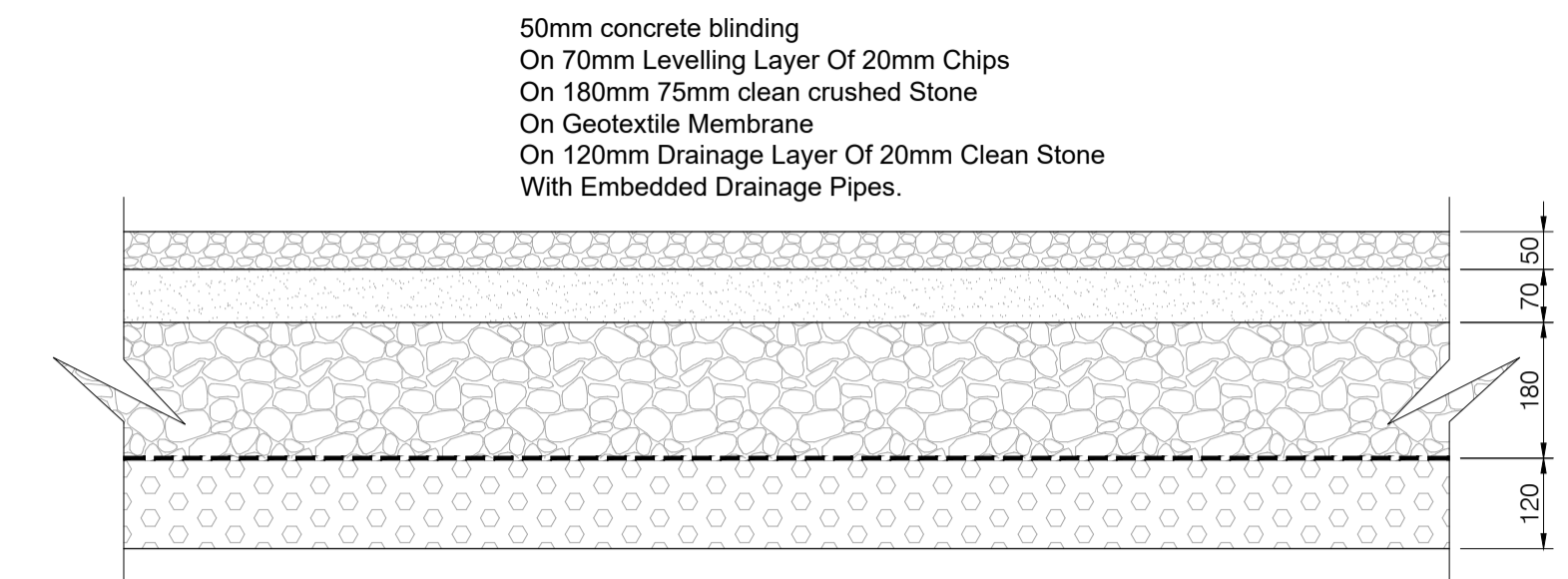

Typical Detail MUGA Surface Build-up
(Scale 1:25)

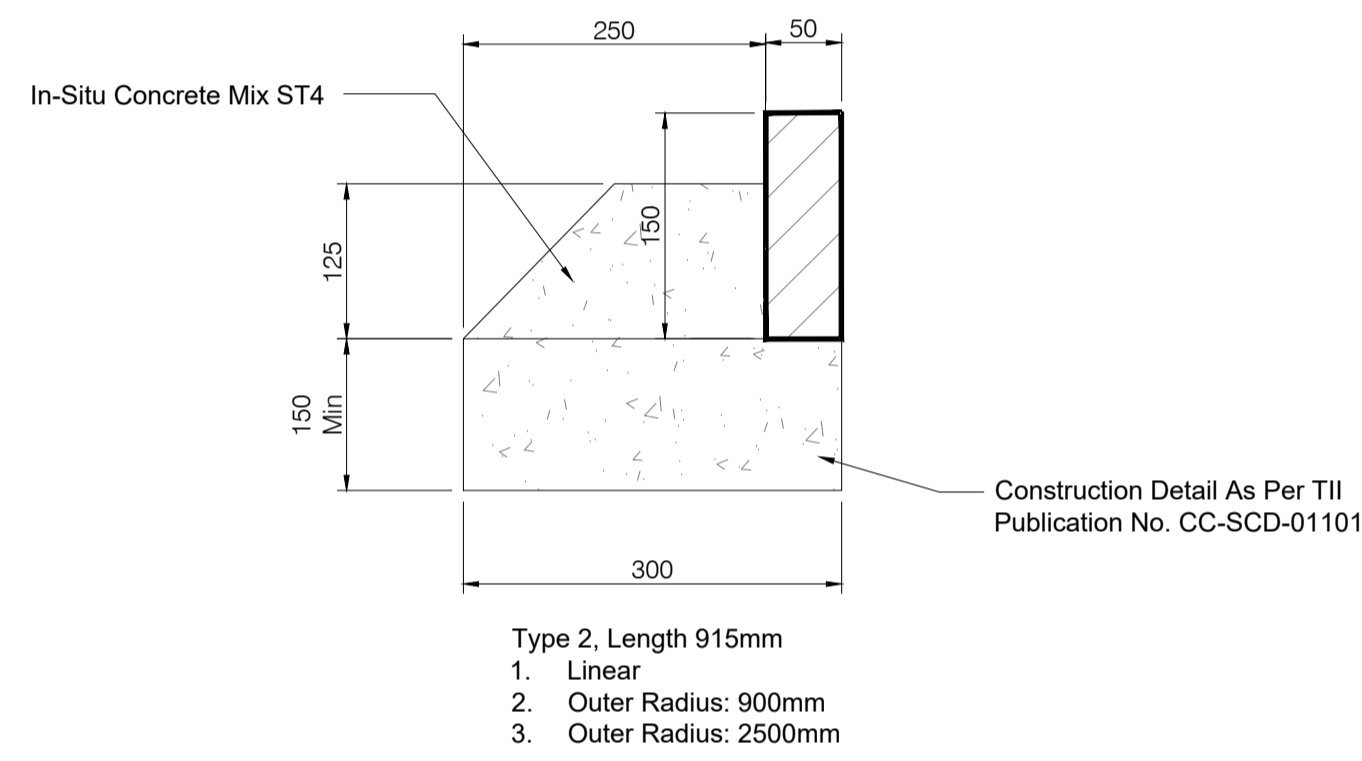

Edge Detail TYPE 2

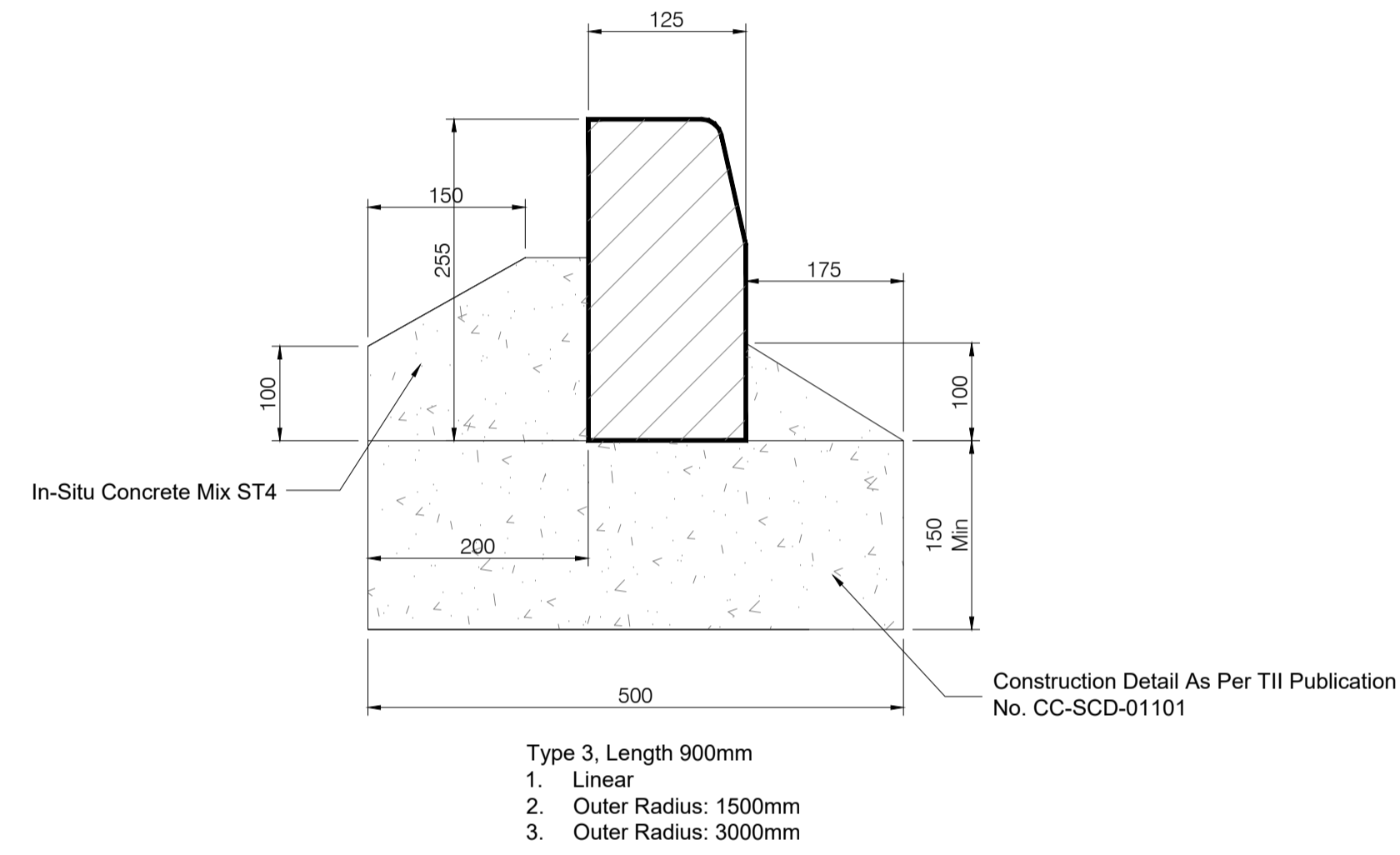

Edge Detail TYPE 3

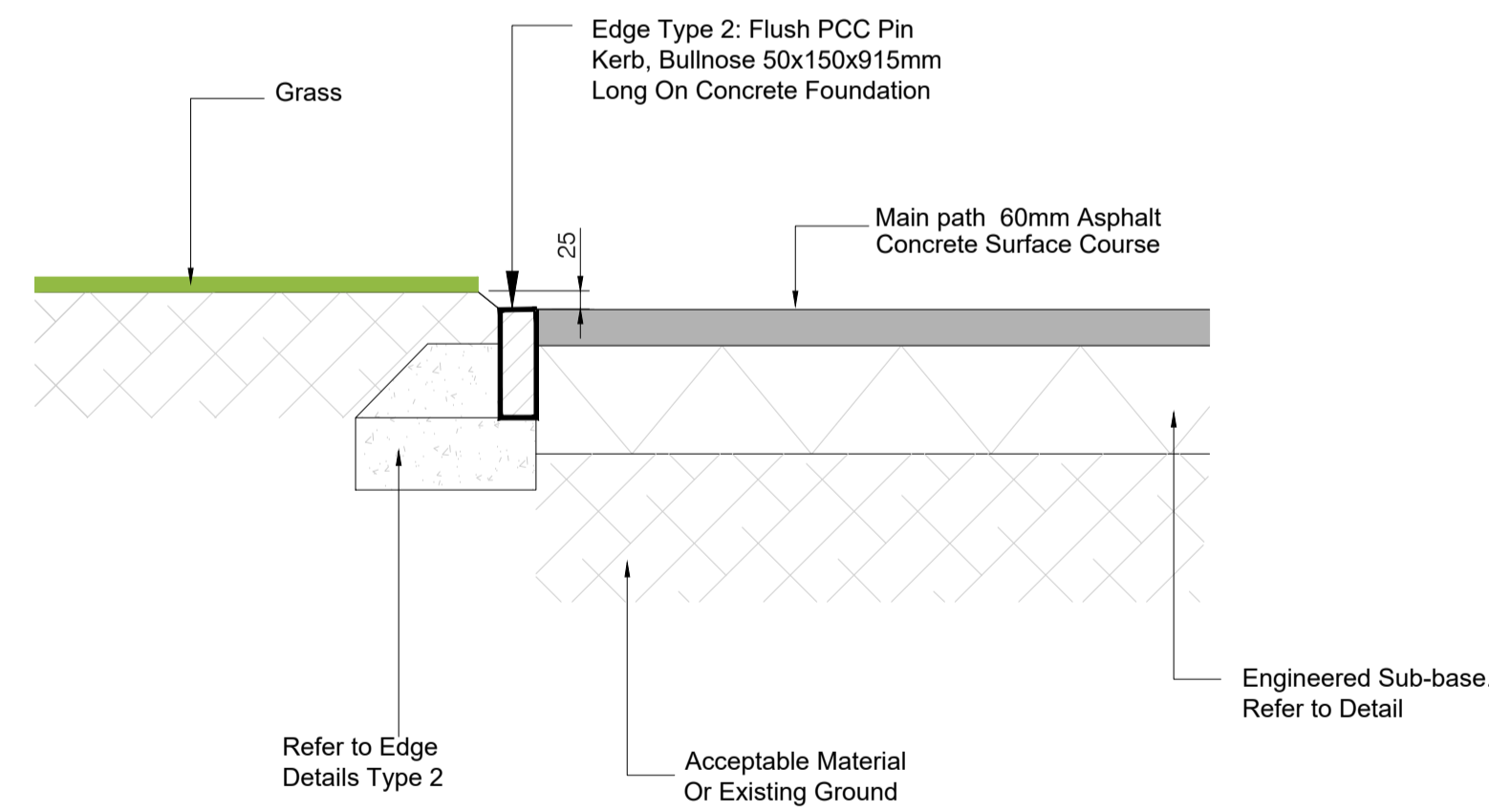

Typical Detail - Asphalt Path
(Scale 1:25)

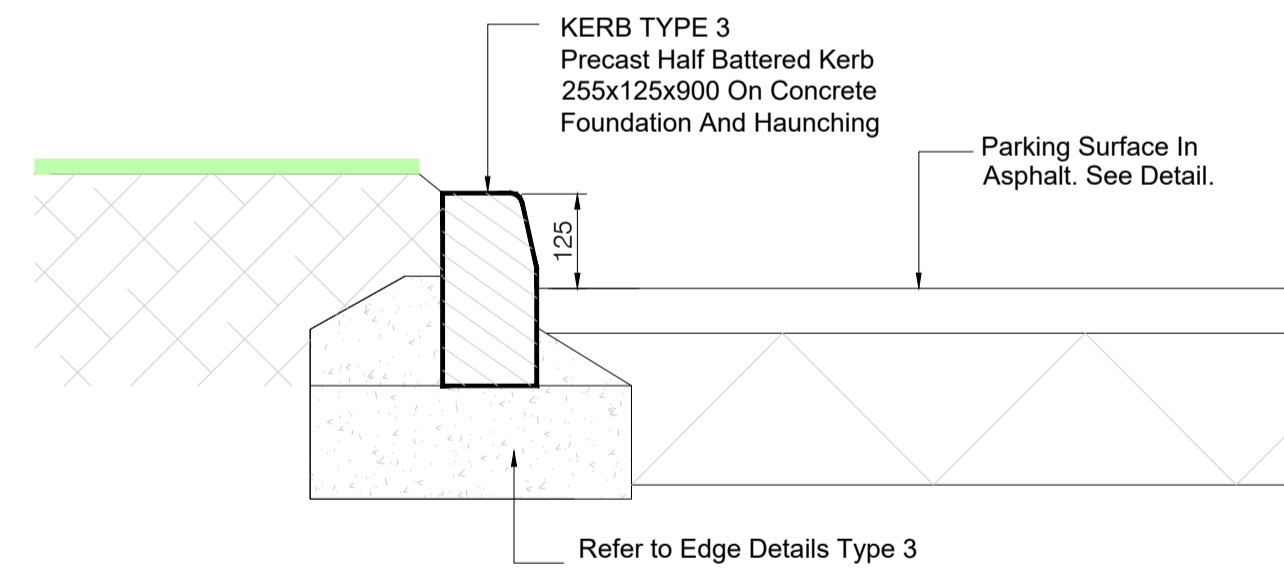

Typical Detail - Paving Asphalt Car Park
(Scale 1:25)

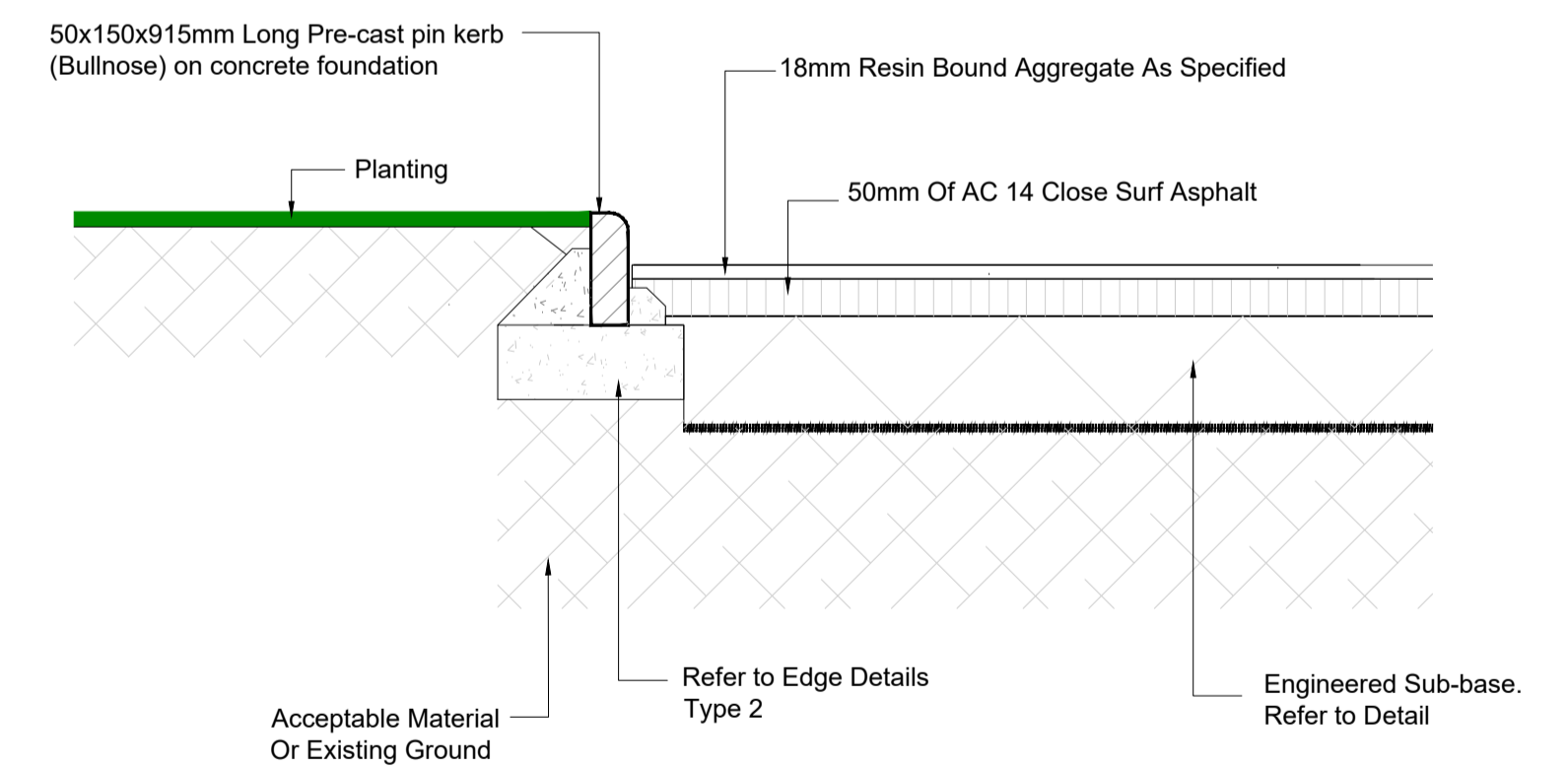

Typical Detail Self Binding Gravel
(Scale 1:25)

Notes

- All drawings are to be read in conjunction with all relevant Specifications, Bills of Quantities, Architectural, Services and Engineering drawings.
- Any discrepancies between these documents shall be brought to the attention of the Engineer.
- All dimensions are in millimetres unless noted otherwise.
- All levels are in metres related Ordnance Datum Malin Head.
- Co-Ordinates related to ITM
- Drawings are not to be scaled.

REV	DATE	DESCRIPTION	BY	APP
P03	28.08.23	ISSUED FOR PLANNING	CRH	MK
P01	30.08.22	ISSUED FOR INFORMATION	BS	MK



PROJECT:		WATER ROCK LINEAR PARK	
CLIENT:		CORK COUNTY COUNCIL	

TITLE:			PROPOSED SITE DETAILS		
DRAWN:	CHECKED:	APPROVED:			
BS	MK	POD			
PROJECT NUMBER:	DATE:	SCALE @ AS:			
21573	25/05/21	AS SHOWN			
STATUS DESCRIPTION:		FOR INFORMATION		STATUS:	
				S2	
DRAWING NUMBER:			REV:		
21573 - MWP -XX-XX-DR-C-5400			P03		

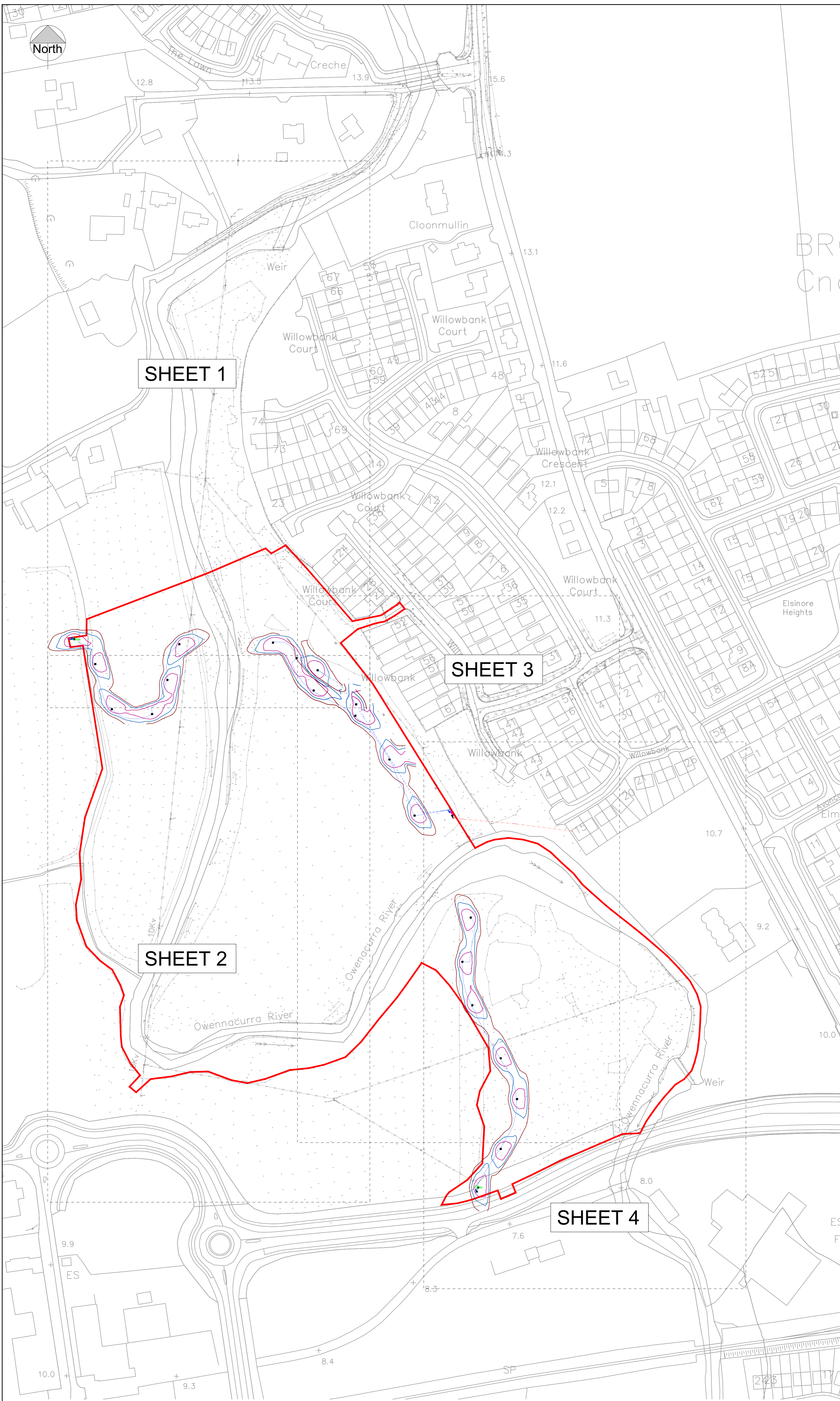

- Notes:**
- All drawings are to be read in conjunction with all relevant Specifications, Bills of Quantities, Architectural, Services and Engineering drawings.
 - Any discrepancies between these documents shall be brought to the attention of the Engineer.
 - All dimensions are in millimetres unless noted otherwise.
 - All levels are in metres related Ordnance Datum Malin Head.
 - CoOrdinates related to ITM.
 - Drawings are not to be scaled.

REFERENCE DRAWINGS:

DRAWING No.	DRAWING TITLE
21573-MWP-ZZ-ZZ-DR-E-9000	PROPOSED PUBLIC LIGHTING SHEET 1 OF 4
21573-MWP-ZZ-ZZ-DR-E-9001	PROPOSED PUBLIC LIGHTING SHEET 2 OF 4
21573-MWP-ZZ-ZZ-DR-E-9002	PROPOSED PUBLIC LIGHTING SHEET 3 OF 4
21573-MWP-ZZ-ZZ-DR-E-9003	PROPOSED PUBLIC LIGHTING SHEET 4 OF 4
21573-MWP-ZZ-ZZ-DR-E-9010	PROPOSED CCTV SURVEILLANCE CAMERA POSITIONS - SHEET 1 OF 4
21573-MWP-ZZ-ZZ-DR-E-9011	PROPOSED CCTV SURVEILLANCE CAMERA POSITIONS - SHEET 2 OF 4
21573-MWP-ZZ-ZZ-DR-E-9012	PROPOSED CCTV SURVEILLANCE CAMERA POSITIONS - SHEET 3 OF 4
21573-MWP-ZZ-ZZ-DR-E-9013	PROPOSED CCTV SURVEILLANCE CAMERA POSITIONS - SHEET 4 OF 4

P01 03.07.23	ISSUED FOR INFORMATION	CRH POD
REV DATE	DESCRIPTION	BY APP
PROJECT: WATER ROCK LINEAR PARK		
TITLE: PUBLIC LIGHTING AND CCTV KEY PLAN		
CLIENT: CORK COUNTY COUNCIL		
 MWP ENGINEERING AND ENVIRONMENTAL CONSULTANTS CORK TRALEE LONDON LIMERICK mwp.ie		
DRAWN: CRH	CHECKED: MK	APPROVED: P'OD
PROJECT NUMBER: 21573	DATE: JUL 2023	SCALE @ A1: As shown
STATUS DESCRIPTION: FOR INFORMATION		STATUS: S2
DRAWING NUMBER: 21573 - MWP - ZZ - ZZ - DR - E - 1001	REV:	P01

SITE KEY PLAN
Scale 1:1250

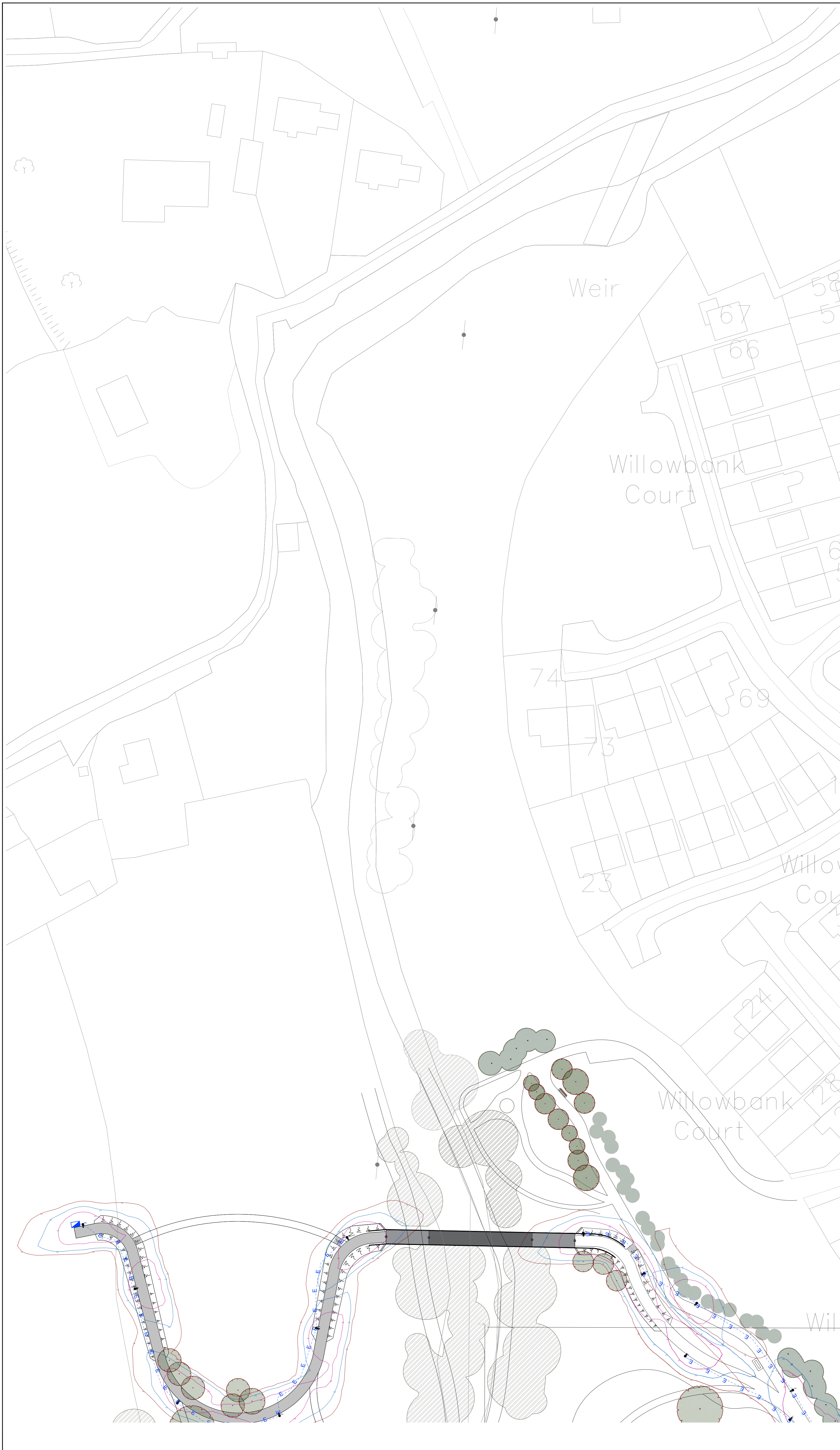

LEGEND

- - ESB MINI-PILLAR C/W VC2 VAULT-PILLAR
- - 100mm OD RED ELECTRICAL DUCT FROM MINI-PILLAR TO MICRO-PILLAR
- - - - 125mm OD RED ESB DUCT FROM TRANSFORMER TO MINI-PILLAR
- - PUBLIC LIGHTING MICRO-PILLAR
- - - - E - 100mm PVC OD PUBLIC LIGHTING DUCT
- - TYPE A PHILIPS CITY SOUL GEN2 BPP530 T25DW50 1900mm, 2700K C/W PHOTOCOLL. MOUNTED ON 4m GALVANISED STEEL 76mm TUBULAR COLUMNS LANTERNS AND COLUMNS SHALL BE BLACK IN COLOUR

Grid 1 Results - Horiz. Illuminance (lux) Eav= 5.46 Emin= 1.44 Emax= 12.25 Emin/Emax= 0.12 Emin/Eav= 0.26 Emax/Eav= 2.24	Grid 2 Results - Horiz. Illuminance (lux) Eav= 5.42 Emin= 1.50 Emax= 11.35 Emin/Emax= 0.14 Emin/Eav= 0.29 Emax/Eav= 2.09
-----------------------------------------------------------------------------------------------------------------------------------------------	-----------------------------------------------------------------------------------------------------------------------------------------------

- Luminaire Data**
Luminaire A BGP530 T25 DM50 LED30/- NO Lamp LED30-45/740 MF 0.76
- Luminaire A Column
 - Beam Aiming Target
 - Photometric Centre

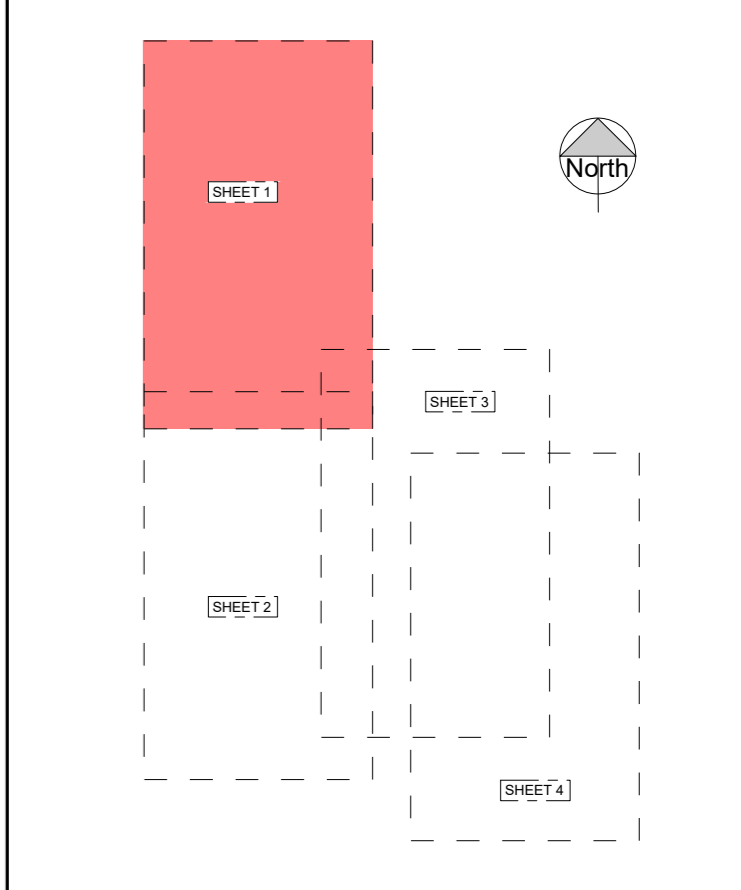
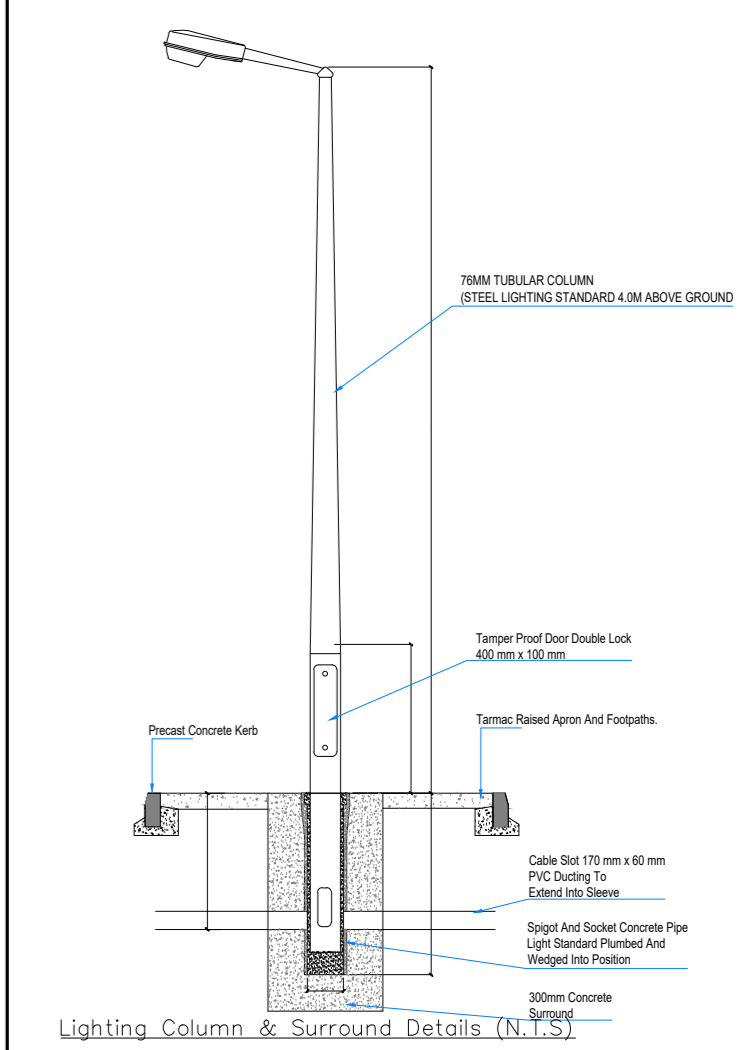

KEY PLAN

REFERENCE DRAWINGS:		DRAWING TITLE	
DRAWING No.			
21573-MWP-ZZ-ZZ-DR-E-9000		PROPOSED PUBLIC LIGHTING SHEET 1 OF 4	
21573-MWP-ZZ-ZZ-DR-E-9001		PROPOSED PUBLIC LIGHTING SHEET 2 OF 4	
21573-MWP-ZZ-ZZ-DR-E-9002		PROPOSED PUBLIC LIGHTING SHEET 3 OF 4	
21573-MWP-ZZ-ZZ-DR-E-9003		PROPOSED PUBLIC LIGHTING SHEET 4 OF 4	

P03 03/07/23	ISSUED FOR PLANNING	JS	FF
P02 28/06/23	ISSUED FOR PLANNING	JS	FF
P01 26/08/22	ISSUED FOR PLANNING	JS	FF
REV	DATE	DESCRIPTION	BY APP

PROJECT: **WATER ROCK LINEAR PARK**

TITLE: **PROPOSED STREET LIGHTING SHEET 1 OF 4**

CLIENT: **CORK COUNTY COUNCIL**



DRAWN: JS	CHECKED: FF	APPROVED: DA
PROJECT NUMBER: 21573	DATE: 26/08/2022	SCALE @ A1: As shown
STATUS DESCRIPTION: FOR INFORMATION		STATUS: S2

DRAWING NUMBER: 21573 - MWP - ZZ - ZZ - DR - E - 9000 REV: P03



LEGEND

- - ESB MINI-PILLAR C/W VC2 VAULT-PILLAR
- - 100mm OD RED ELECTRICAL DUCT FROM MINI-PILLAR TO MICRO-PILLAR
- - 125mm OD RED ESB DUCT FROM TRANSFORMER TO MINI-PILLAR
- - PUBLIC LIGHTING MICRO-PILLAR
- - 100mm PVC OD PUBLIC LIGHTING DUCT
- - TYPE A PHILIPS CITY SOUL GEN2 BPP530 T250W50 1900mm, 2700K C/W PHOTOCELL, MOUNTED ON 4m GALVANISED STEEL 76mm TUBULAR COLUMNS LANTERNS AND COLUMNS SHALL BE BLACK IN COLOUR

Grid 1	Grid 2
Results - Horiz. Illuminance (lux)	Results - Horiz. Illuminance (lux)
Eav= 5.46	Eav= 5.42
Emin= 1.44	Emin= 1.59
Emax= 12.25	Emax= 11.35
Emin/Emax= 0.12	Emin/Emax= 0.14
Emin/Eav= 0.26	Emin/Eav= 0.29
Emax/Eav= 2.24	Emax/Eav= 2.09

Luminaire Data
 Luminaire A BGP530 T25 DM50 LED30/- NO
 Lamp LED30-4S/740 MF 0.76

- Luminaire A Column
- Beam Aiming Target
- Photometric Centre

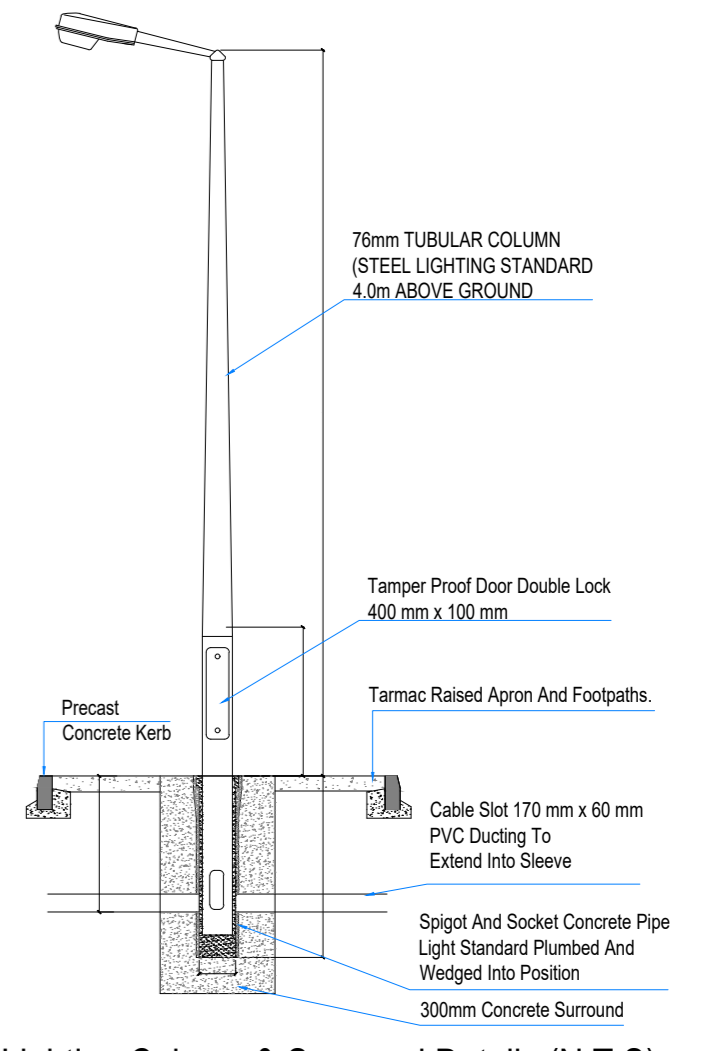

Lighting Column & Surround Details (N.T.S)

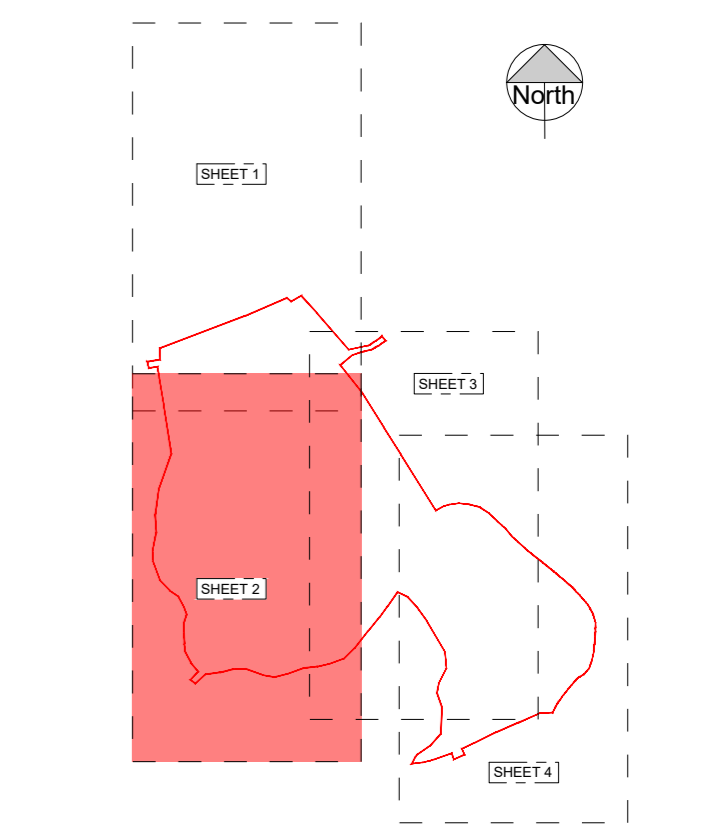

KEY PLAN

REFERENCE DRAWINGS:

DRAWING No.	DRAWING TITLE
21573-MWP-ZZ-ZZ-DR-E-9000	PROPOSED PUBLIC LIGHTING SHEET 1 OF 4
21573-MWP-ZZ-ZZ-DR-E-9001	PROPOSED PUBLIC LIGHTING SHEET 2 OF 4
21573-MWP-ZZ-ZZ-DR-E-9002	PROPOSED PUBLIC LIGHTING SHEET 3 OF 4
21573-MWP-ZZ-ZZ-DR-E-9003	PROPOSED PUBLIC LIGHTING SHEET 4 OF 4

P03	03/07/23	ISSUED FOR PLANNING	JS	FF
P02	28/06/23	ISSUED FOR PLANNING	JS	FF
P01	31/08/22	ISSUED FOR INFORMATION	JS	FF
REV	DATE	DESCRIPTION	BY	APP

PROJECT: **WATER ROCK LINEAR PARK**

TITLE: **PROPOSED PUBLIC LIGHTING SHEET 2 OF 4**

CLIENT: **CORK CITY COUNCIL**



DRAWN:	CHECKED:	APPROVED:
J.S.	F.F.	F.F.
PROJECT NUMBER: 21573	DATE: 26/08/2022	SCALE @ A1: 1:500
STATUS DESCRIPTION: FOR INFORMATION		STATUS: S2

DRAWING NUMBER: 21573 - MWP - ZZ - ZZ - DR - E - 9001 REV: P03

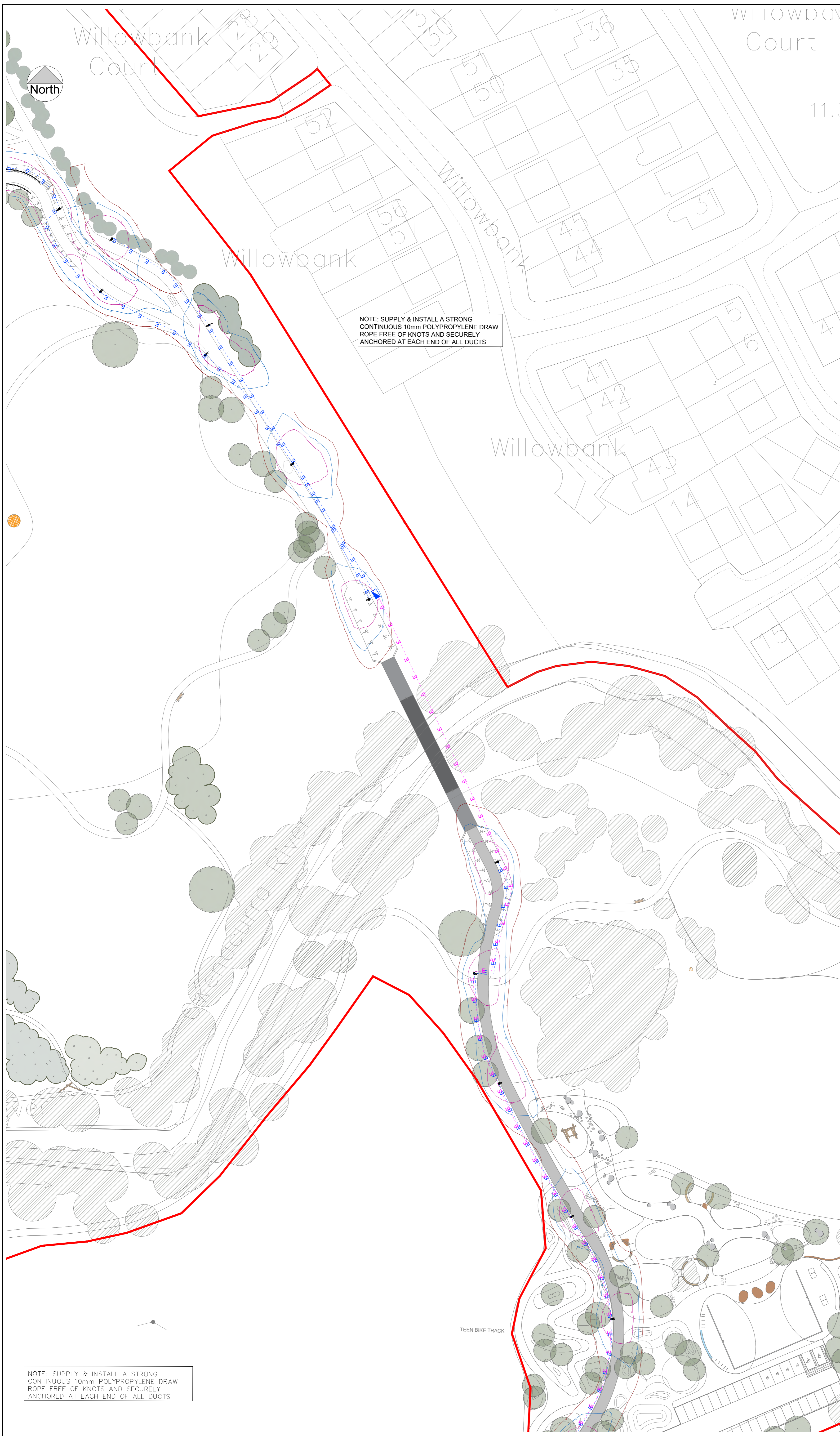

NOTE: SUPPLY & INSTALL A STRONG CONTINUOUS 10mm POLYPROPYLENE DRAW ROPE FREE OF KNOTS AND SECURELY ANCHORED AT EACH END OF ALL DUCTS

NOTE: SUPPLY & INSTALL A STRONG CONTINUOUS 10mm POLYPROPYLENE DRAW ROPE FREE OF KNOTS AND SECURELY ANCHORED AT EACH END OF ALL DUCTS

LEGEND

- ESB MINI-PILLAR C/W V22 VAULT-PILLAR
- 100mm OD RED ELECTRICAL DUCT FROM MINI-PILLAR TO MICRO-PILLAR
- 125mm OD RED ESB DUCT FROM TRANSFORMER TO MINI-PILLAR
- PUBLIC LIGHTING MICRO-PILLAR
- 100mm PVC OD PUBLIC LIGHTING DUCT

Grid 1 Results - Horiz. Illuminance (lux)	Grid 2 Results - Horiz. Illuminance (lux)
Eav= 5.46	Eav= 5.42
Emin= 1.44	Emin= 1.56
Emax= 12.25	Emax= 11.35
Emin/Emax= 0.12	Emin/Emax= 0.14
Emin/Eav= 0.26	Emin/Eav= 0.29
Emax/Eav= 2.24	Emax/Eav= 2.09

Luminaire Data
 Luminaire: A BCP530 T25 DM50 LED30/- NO
 Lamp: LED30-4S/740 MF: 0.76

- Luminaire A Column
- Beam Aiming Target
- Photometric Centre

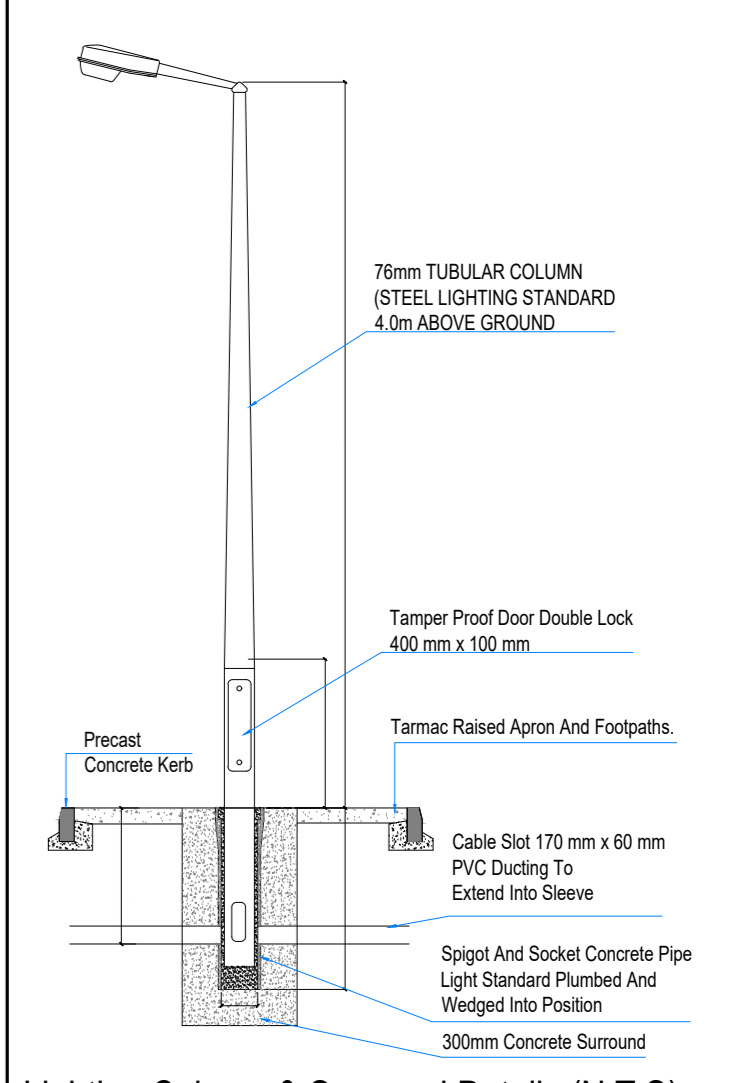

Lighting Column & Surround Details (N.T.S)

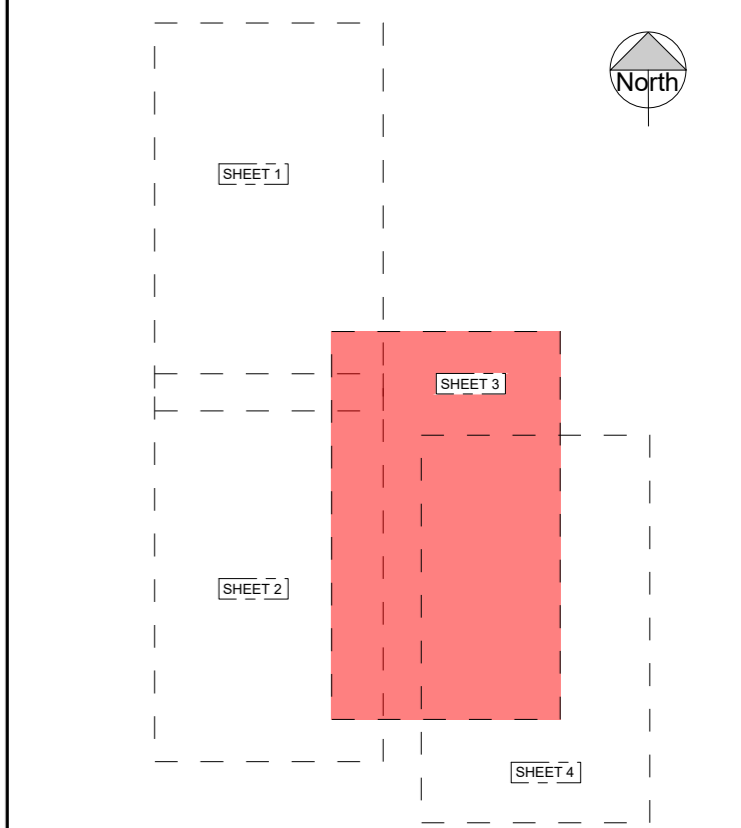

KEY PLAN

REFERENCE DRAWINGS:	
DRAWING No.	DRAWING TITLE
21573-MWP-ZZ-ZZ-DR-E-9000	PROPOSED PUBLIC LIGHTING SHEET 1 OF 4
21573-MWP-ZZ-ZZ-DR-E-9001	PROPOSED PUBLIC LIGHTING SHEET 2 OF 4
21573-MWP-ZZ-ZZ-DR-E-9002	PROPOSED PUBLIC LIGHTING SHEET 3 OF 4
21573-MWP-ZZ-ZZ-DR-E-9003	PROPOSED PUBLIC LIGHTING SHEET 4 OF 4

REV	DATE	DESCRIPTION	BY	APP
P03	03/07/23	ISSUED FOR PLANNING	JS	FF
P02	28/06/23	ISSUED FOR PLANNING	JS	FF
P01	26/08/22	ISSUED FOR PLANNING	JS	FF

PROJECT: WATER ROCK LINEAR PARK

TITLE: PROPOSED PUBLIC LIGHTING SHEET 3 OF 4

CLIENT: CORK CITY COUNCIL



DRAWN:	CHECKED:	APPROVED:
J.S.	F.F.	F.F.
PROJECT NUMBER: 21573	DATE: 26/08/2022	SCALE @ A1: 1:500
STATUS DESCRIPTION: FOR INFORMATION		STATUS: S2

DRAWING NUMBER: 21573 - MWP - ZZ - ZZ - DR - E - 9002 REV: P03



LEGEND

- - ESB MINI-PILLAR C/W VC2 VAULT-PILLAR
- - 50mm OD RED ELECTRICAL DUCT FROM MINI-PILLAR TO MICRO-PILLAR
- - 125mm OD RED ESB DUCT FROM SUB-STATION TO MINI-PILLAR
- - PUBLIC LIGHTING MICRO-PILLAR
- - 100mm PVC OD PUBLIC LIGHTING DUCT
- - TYPE A PHILIPS CITY SOUL GEN2 BPP530 T25DW50 1900mm, 2700K C/W PHOTOCELL, MOUNTED ON 4m GALVANISED STEEL 76mm TUBULAR COLUMNS LANTERNS AND COLUMNS SHALL BE BLACK IN COLOUR

Grid 1	Grid 2
Results - Horiz. Illuminance (lux)	Results - Horiz. Illuminance (lux)
Eav= 5.46	Eav= 5.42
Emin= 1.44	Emin= 1.56
E _{max} = 12.25	E _{max} = 11.35
E _{min} /E _{max} = 0.12	E _{min} /E _{max} = 0.14
E _{min} /E _{av} = 0.26	E _{min} /E _{av} = 0.29
E _{max} /E _{av} = 2.24	E _{max} /E _{av} = 2.09

- Luminaire Data**
 Luminaire A BGP530 T25 DW50 LED30/- NO Lamp LED30-4S/740 MF 0.76
- Luminaire A Column
 - Beam Aiming Target
 - Photometric Centre

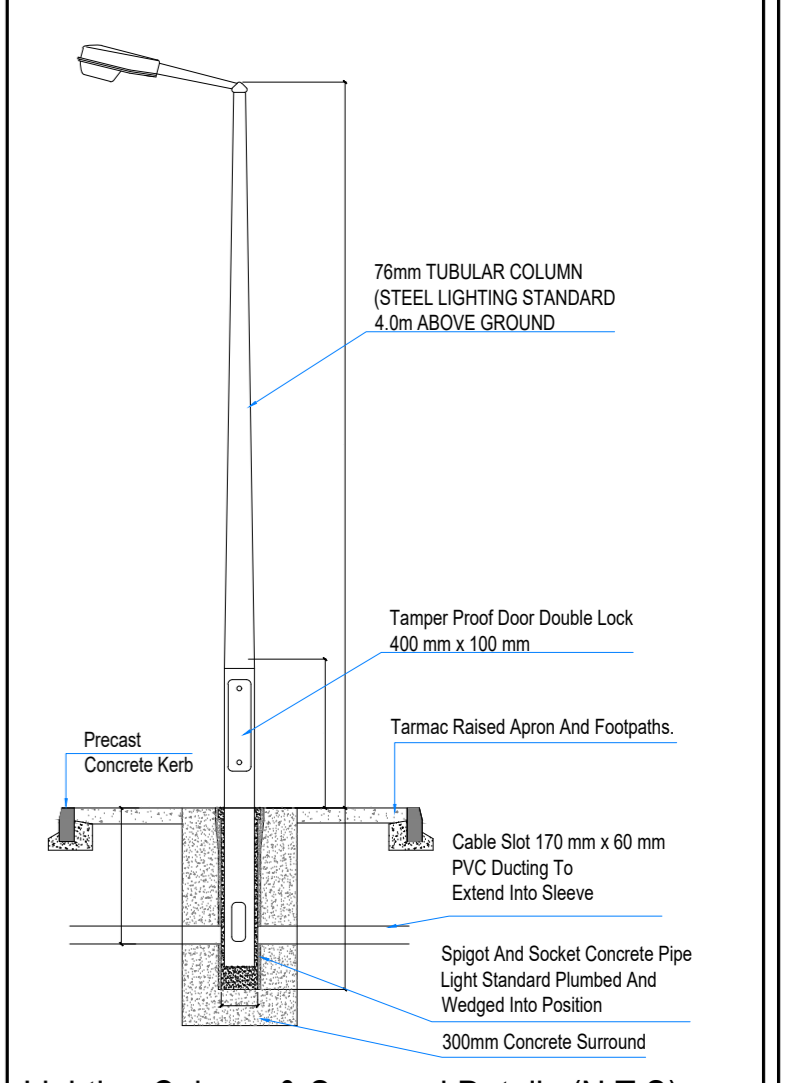

Lighting Column & Surround Details (N.T.S)

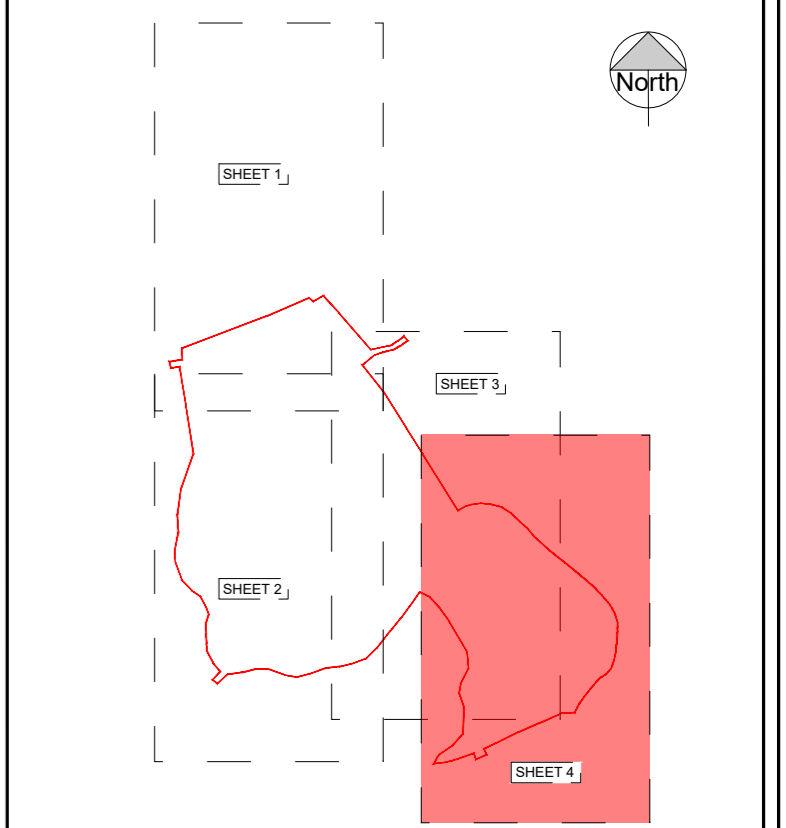

P02	28/08/23	ISSUED FOR PLANNING	JS	FF
P01	26/08/22	ISSUED FOR PLANNING	JS	FF
REV	DATE	DESCRIPTION	BY	APP

PROJECT: **WATER ROCK LINEAR PARK**

TITLE: **PROPOSED PUBLIC LIGHTING SHEET 4 OF 4**

CLIENT: **CORK CITY COUNCIL**



DRAWN: J.S.	CHECKED: F.F.	APPROVED: F.F.
PROJECT NUMBER: 21573	DATE: 26/08/2022	SCALE @ A1: 1:500
STATUS DESCRIPTION: FOR INFORMATION		STATUS: S2

DRAWING NUMBER: 21573 - MWP - ZZ - ZZ - DR - E - 9003	REV: P02
-------------------------------------------------------	----------

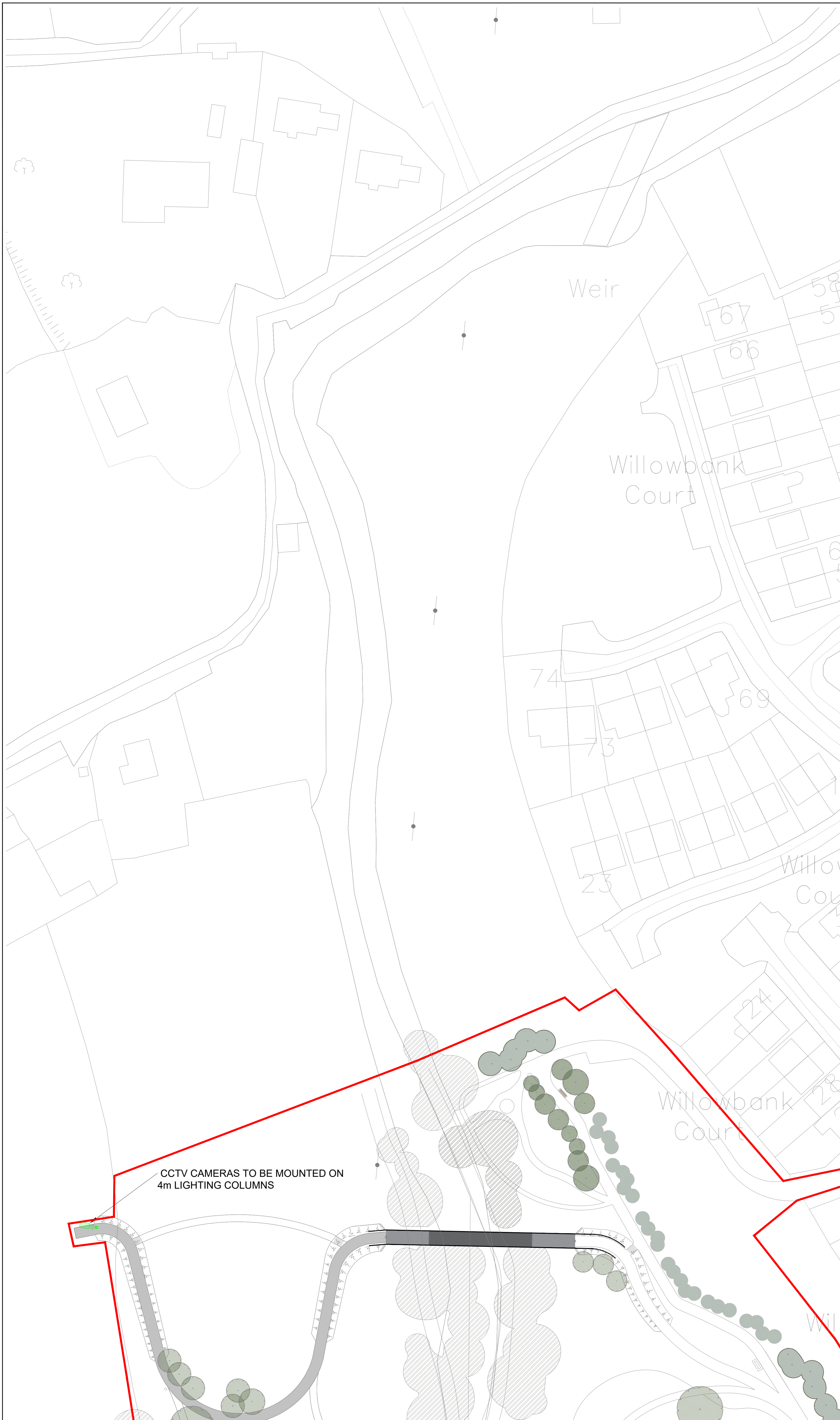

LEGEND
 - CCTV SURVEILLANCE CAMERA

REFERENCE DRAWINGS:	
DRAWING No.	DRAWING TITLE
21573-MWP-ZZ-ZZ-DR-E-9010	PROPOSED CCTV SURVEILLANCE CAMERA POSITIONS - SHEET 1 OF 4
21573-MWP-ZZ-ZZ-DR-E-9011	PROPOSED CCTV SURVEILLANCE CAMERA POSITIONS - SHEET 2 OF 4
21573-MWP-ZZ-ZZ-DR-E-9012	PROPOSED CCTV SURVEILLANCE CAMERA POSITIONS - SHEET 3 OF 4
21573-MWP-ZZ-ZZ-DR-E-9013	PROPOSED CCTV SURVEILLANCE CAMERA POSITIONS - SHEET 4 OF 4

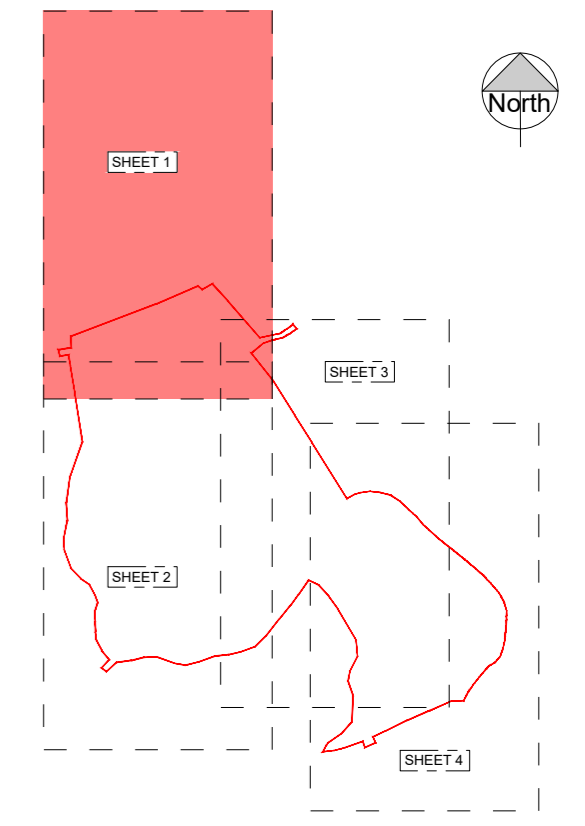

KEY PLAN

CCTV CAMERAS TO BE MOUNTED ON 4m LIGHTING COLUMNS

P03	03/07/23	ISSUED FOR PLANNING	JS	FF
P02	28/06/23	ISSUED FOR PLANNING	JS	FF
P01	31/08/22	ISSUED FOR INFORMATION	JS	FF
REV	DATE	DESCRIPTION	BY	APP

PROJECT: WATER ROCK LINEAR PARK

TITLE: PROPOSED CCTV SURVEILLANCE CAMERA POSITIONS SHEET 1 OF 4

CLIENT: CORK CITY COUNCIL



DRAWN: J.S.	CHECKED: F.F.	APPROVED: F.F.
PROJECT NUMBER: 21573	DATE: 26/08/2022	SCALE @ A1: 1:500

STATUS DESCRIPTION: FOR INFORMATION STATUS: S2

DRAWING NUMBER: 21573 - MWP - ZZ - ZZ - DR - E - 9110 REV: P03



LEGEND

- CCTV SURVEILLANCE CAMERA

REFERENCE DRAWINGS:	
DRAWING No.	DRAWING TITLE
21573-MWP-ZZ-ZZ-DR-E-9010	PROPOSED CCTV SURVEILLANCE CAMERA POSITIONS - SHEET 1 OF 4
21573-MWP-ZZ-ZZ-DR-E-9011	PROPOSED CCTV SURVEILLANCE CAMERA POSITIONS - SHEET 2 OF 4
21573-MWP-ZZ-ZZ-DR-E-9012	PROPOSED CCTV SURVEILLANCE CAMERA POSITIONS - SHEET 3 OF 4
21573-MWP-ZZ-ZZ-DR-E-9013	PROPOSED CCTV SURVEILLANCE CAMERA POSITIONS - SHEET 4 OF 4

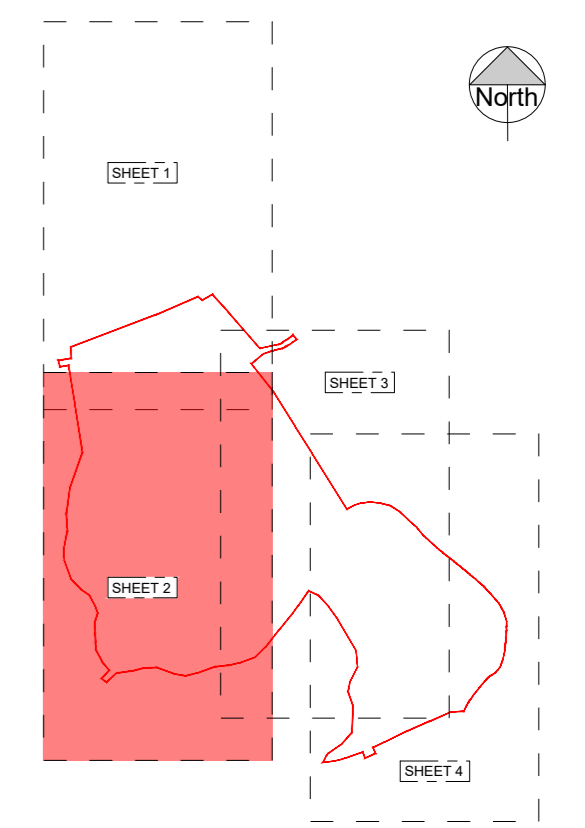

KEY PLAN

P03	03/07/23	ISSUED FOR PLANNING	JS	FF
P02	28/06/23	ISSUED FOR PLANNING	JS	FF
P01	31/08/22	ISSUED FOR INFORMATION	JS	FF
REV	DATE	DESCRIPTION	BY	APP

PROJECT: **WATER ROCK LINEAR PARK**

TITLE: **PROPOSED CCTV SURVEILLANCE CAMERA POSITIONS SHEET 2 OF 4**

CLIENT: **CORK CITY COUNCIL**



DRAWN: J.S.	CHECKED: F.F.	APPROVED: F.F.
PROJECT NUMBER: 21573	DATE: 26/08/2022	SCALE @ A1: 1:500
STATUS DESCRIPTION: FOR INFORMATION		STATUS: S2

DRAWING NUMBER: 21573 - MWP - ZZ - ZZ - DR - E - 9111 REV: P03

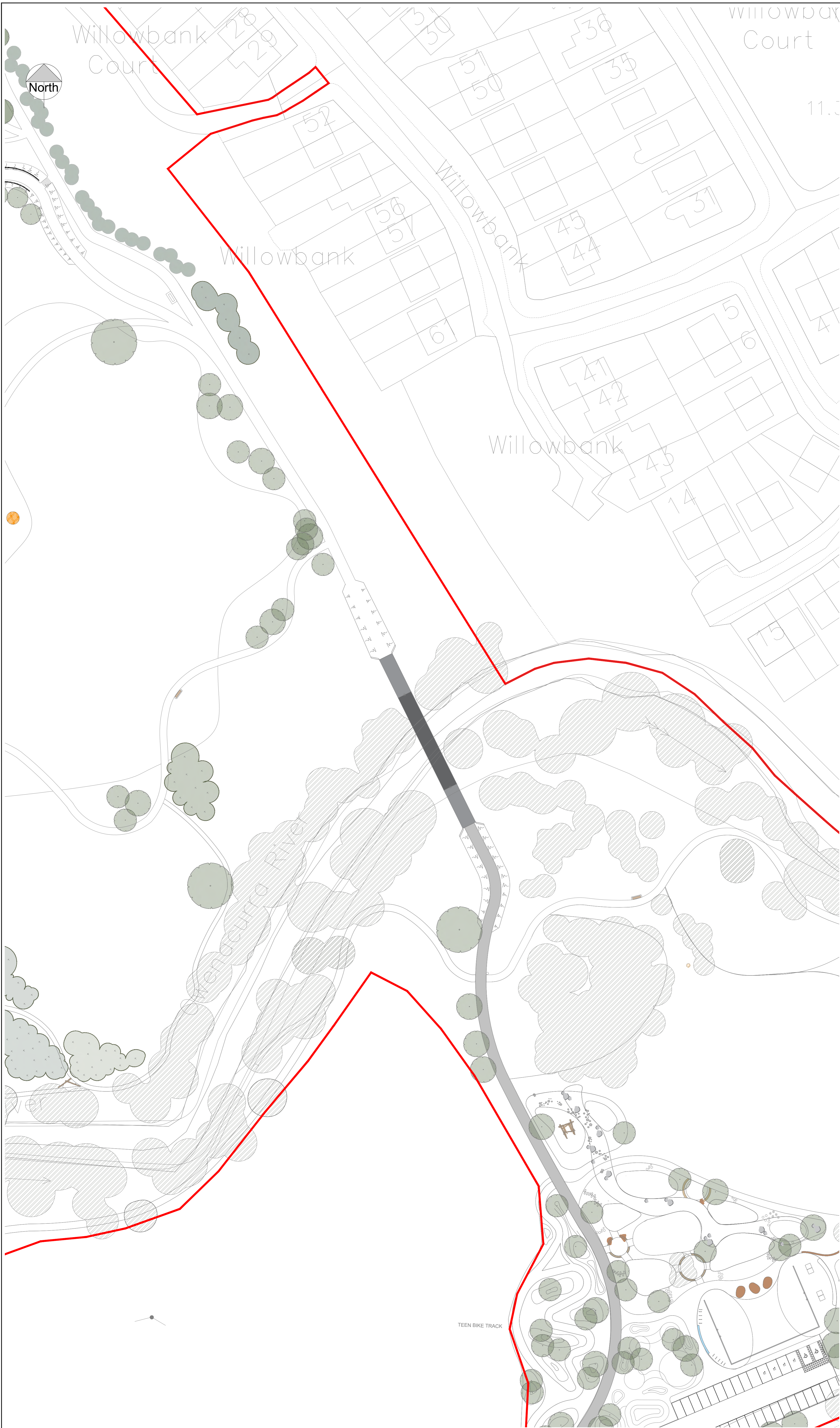

LEGEND

- CCTV SURVEILLANCE CAMERA

REFERENCE DRAWINGS:

DRAWING No.	DRAWING TITLE
21573-MWP-ZZ-ZZ-DR-E-9010	PROPOSED CCTV SURVEILLANCE CAMERA POSITIONS - SHEET 1 OF 4
21573-MWP-ZZ-ZZ-DR-E-9011	PROPOSED CCTV SURVEILLANCE CAMERA POSITIONS - SHEET 2 OF 4
21573-MWP-ZZ-ZZ-DR-E-9012	PROPOSED CCTV SURVEILLANCE CAMERA POSITIONS - SHEET 3 OF 4
21573-MWP-ZZ-ZZ-DR-E-9013	PROPOSED CCTV SURVEILLANCE CAMERA POSITIONS - SHEET 4 OF 4

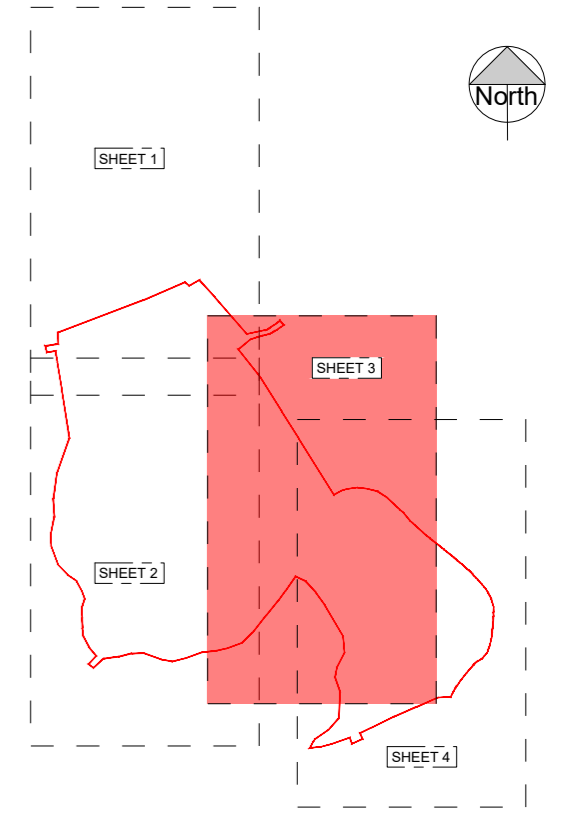

KEY PLAN

P03	03/07/23	ISSUED FOR PLANNING	JS	FF
P02	28/06/23	ISSUED FOR PLANNING	JS	FF
P01	31/08/22	ISSUED FOR INFORMATION	JS	FF
REV	DATE	DESCRIPTION	BY	APP

PROJECT: WATER ROCK LINEAR PARK

TITLE: PROPOSED CCTV SURVEILLANCE CAMERA POSITIONS SHEET 3 OF 4

CLIENT: CORK CITY COUNCIL



DRAWN: J.S.	CHECKED: F.F.	APPROVED: F.F.
PROJECT NUMBER: 21573	DATE: 26/08/2022	SCALE @ A1: 1:500

STATUS DESCRIPTION: FOR INFORMATION STATUS: S2

DRAWING NUMBER: 21573 - MWP - ZZ - ZZ - DR - E - 9112 REV: P03



LEGEND

- CCTV SURVEILLANCE CAMERA

REFERENCE DRAWINGS:	
DRAWING No.	DRAWING TITLE
21573-MWP-ZZ-ZZ-DR-E-9010	PROPOSED CCTV SURVEILLANCE CAMERA POSITIONS - SHEET 1 OF 4
21573-MWP-ZZ-ZZ-DR-E-9011	PROPOSED CCTV SURVEILLANCE CAMERA POSITIONS - SHEET 2 OF 4
21573-MWP-ZZ-ZZ-DR-E-9012	PROPOSED CCTV SURVEILLANCE CAMERA POSITIONS - SHEET 3 OF 4
21573-MWP-ZZ-ZZ-DR-E-9013	PROPOSED CCTV SURVEILLANCE CAMERA POSITIONS - SHEET 4 OF 4

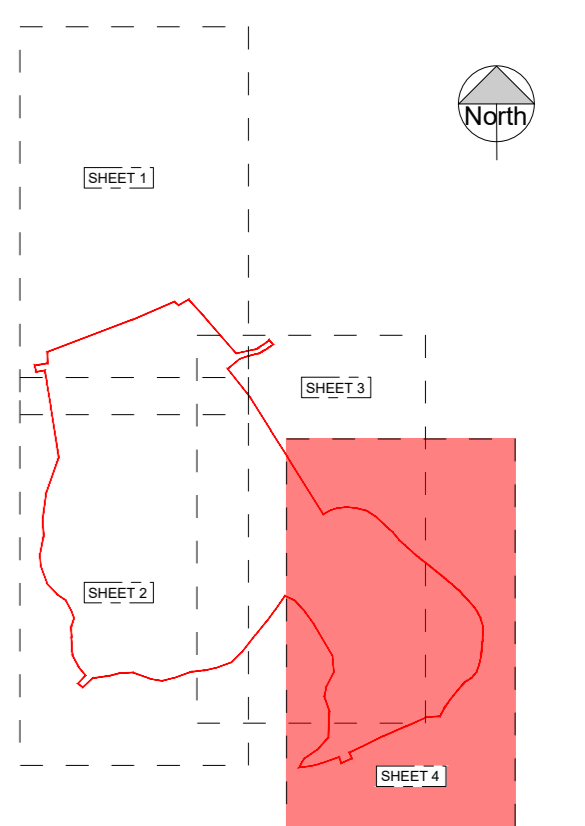

KEY PLAN

P03	03/07/23	ISSUED FOR PLANNING	JS	FF
P02	28/06/23	ISSUED FOR PLANNING	JS	FF
P01	31/08/22	ISSUED FOR INFORMATION	JS	FF
REV	DATE	DESCRIPTION	BY	APP

PROJECT: WATER ROCK LINEAR PARK

TITLE: PROPOSED CCTV SURVEILLANCE CAMERA POSITIONS SHEET 4 OF 4

CLIENT: CORK CITY COUNCIL



DRAWN: J.S.	CHECKED: F.F.	APPROVED: F.F.
PROJECT NUMBER: 21573	DATE: 26/08/2022	SCALE @ A1: 1:500

STATUS DESCRIPTION: FOR INFORMATION STATUS: S2

DRAWING NUMBER: 21573 - MWP - ZZ - ZZ - DR - E - 9113 REV: P03