

E 587329.269  
N 574559.489

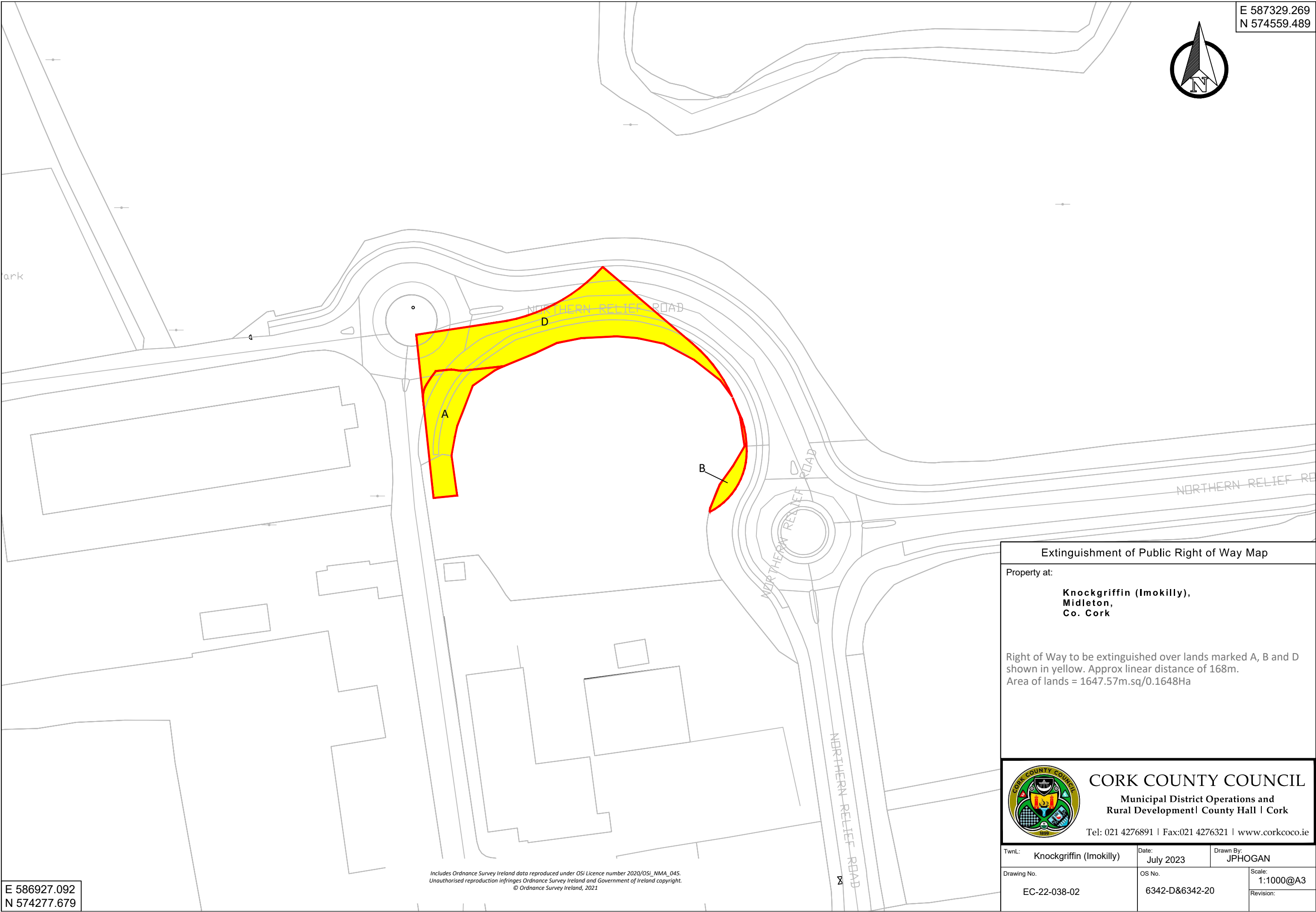

ark

NORTHERN RELIEF ROAD

NORTHERN RELIEF ROAD

NORTHERN RELIEF RE

**Extinguishment of Public Right of Way Map**

Property at:

**Knockgriffin (Imokilly),  
Midleton,  
Co. Cork**

Right of Way to be extinguished over lands marked A, B and D shown in yellow. Approx linear distance of 168m.  
Area of lands = 1647.57m.sq/0.1648Ha



**CORK COUNTY COUNCIL**

**Municipal District Operations and  
Rural Development | County Hall | Cork**

Tel: 021 4276891 | Fax:021 4276321 | [www.corkcoco.ie](http://www.corkcoco.ie)

TwnL: Knockgriffin (Imokilly)	Date: July 2023	Drawn By: JPHOGAN
Drawing No. EC-22-038-02	OS No. 6342-D&6342-20	Scale: 1:1000@A3
		Revision:

E 586927.092  
N 574277.679

Includes Ordnance Survey Ireland data reproduced under OSI Licence number 2020/OSI\_NMA\_045.  
Unauthorised reproduction infringes Ordnance Survey Ireland and Government of Ireland copyright.  
© Ordnance Survey Ireland, 2021