

NOTE:
 1. THIS DRAWING IS COPYRIGHT.
 2. THIS DRAWING MUST NOT BE SCALED.
 3. THE CONTRACTOR IS TO CHECK ALL DIMENSIONS ON SITE.
 4. FOR ANY DISCREPANCIES FOUND, CONSULT WITH DESIGN OFFICE.
 5. THE DRAWING IS TO BE READ IN CONJUNCTION WITH ALL SPECIFICATION DOCUMENTS.



KEY

CORK COUNTY COUNCIL LAND HOLDINGS.

SITE DELINEATED IN RED.

AREA OF SITE: 1019m² / 0.251 acres

ORDNANCE SURVEY IRELAND
 SHEET NUMBERS:
 5743-D - Vector 2500

ITM (Taken at centre of site)
 E543197 N606843

© Ordnance Survey Ireland. All rights reserved.
 Licence number 2022/OSI_NMA_045

Rev. No.	Revision Description	Date
----------	----------------------	------

Project Stage: Single Stage Submission

Project Title: Proposed Housing Development
 No.19 & 20 Dr. Croke Place, Kilbrin.

Drawing Title: Site Location Map

Comhairle Contae Chorcaí
 Ailrí | Súdúthóireacht Títhíochta
Cork County Council
 Architects | Housing Directorate
 County Hall, Cork
 Tel: (021) 4285433
 e-mail: architects.housing@corkcoco.ie

Job Reference: N2022014	Sheet: A3	Design Team: Architect: SK Technician: TOF Surveyor: RB Snr. Architect: R. Henry
----------------------------	--------------	--

Date: Oct. 23	Scale: 1:1000	Issue for: Planning	2040
------------------	------------------	------------------------	-------------

SITE LOCATION MAP
 SCALE 1:1000

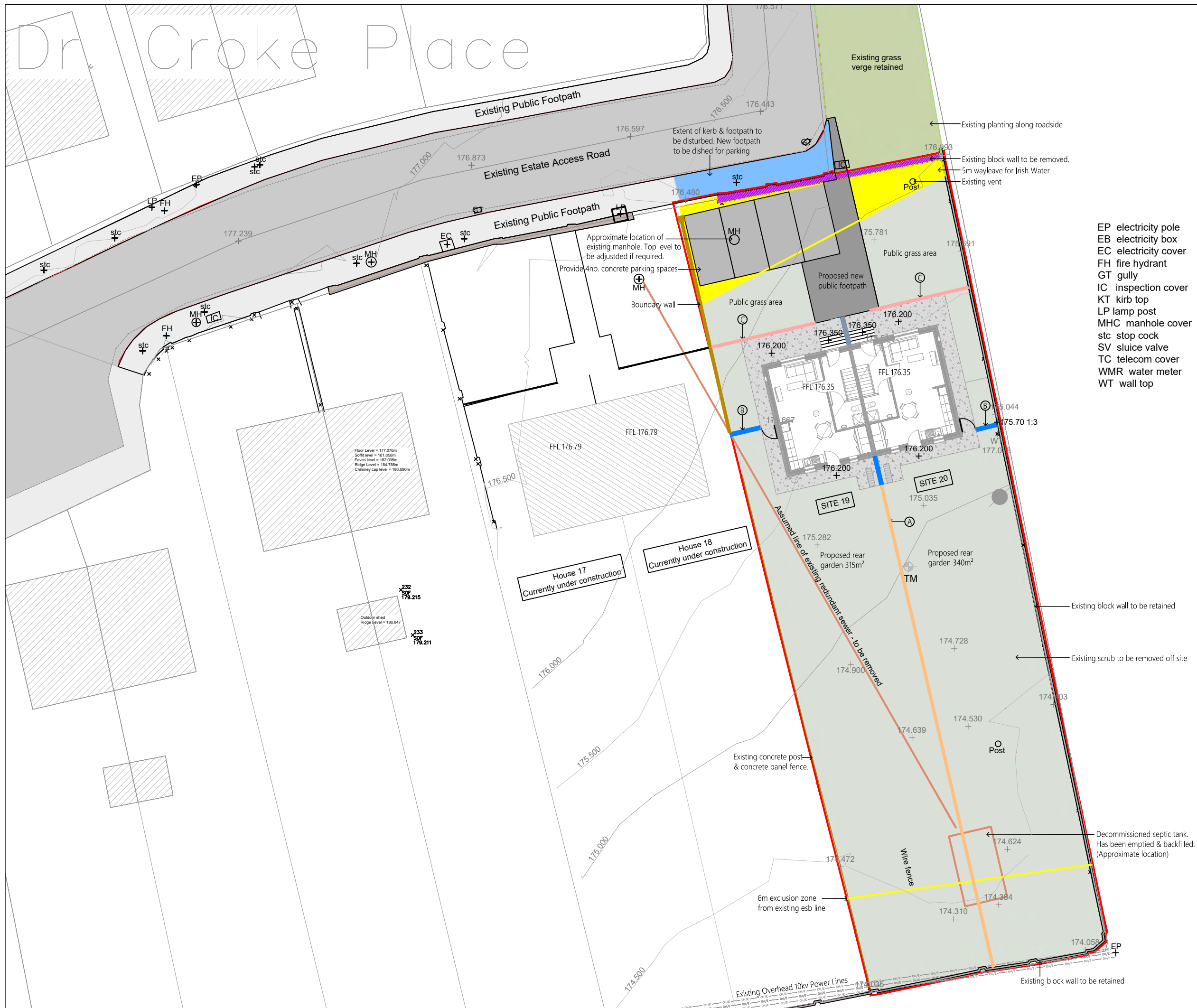

NOTE:
 1. THIS DRAWING IS COPYRIGHT.
 2. THIS DRAWING MUST NOT BE SCALED.
 3. THE CONTRACTOR IS TO CHECK ALL DIMENSIONS ON SITE.
 4. FOR ANY DISCREPANCIES FOUND, CONSULT WITH DESIGN OFFICE.
 5. THE DRAWING IS TO BE READ IN CONJUNCTION WITH ALL SPECIFICATION DOCUMENTS.

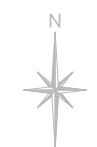

LEGEND

- SITE DELINEATED IN RED.
- Area of site: 1019m² / 0.251a
- OSI Sheet No.: 5743-D
- ITM: E543197, N606843
- © Ordnance Survey Ireland. All rights reserved. Licence number 2022/OSI_NMA_045
- 6m exclusion zone from ESB line
- Maintenance wayleave between CCC & IW (5m from pipe).
- Proposed new grass areas
- Proposed concrete car parking dished at footpath
- Proposed new public footpath
- Proposed concrete footpath to perimeter of proposed dwellings
- Existing wall to be removed
- Extent of existing footpath to be disturbed. Reinstated footpath to be dished for parking.
- WALL TYPE A: 1800mm high x 1800mm wide concrete post & concrete panel fence. 300mm high x 50mm thick panels.
- WALL TYPE B: 1.9m high wall comprising of 1.8m high, 215mm solid block wall with 100mm cast in-situ capping. Wet dash render both sides.
- C: MESH FENCE 1.2m high
- + Existing Levels
- + Proposed Levels

- EP electricity pole
- EB electricity box
- EC electricity cover
- FH fire hydrant
- GT gully
- IC inspection cover
- LP lamp post
- MH manhole cover
- stc stop cock
- SV sluice valve
- TC telecom cover
- WMR water meter
- WT wall top

Rev. No.	Revision Description	Date

Project Stage: Single Stage Submission

Project Title: Proposed Housing Development No.19 & 20 Dr. Croke Place, Kilbrin.

Drawing Title: Proposed Site Layout

Conhairle Contae Chorcaí
 Alltírí | Stúirhóireacht Tithíochta

Cork County Council
 Architects | Housing Directorate

County Hall, Cork
 Tel: (021) 4285433
 e-mail: architects.housing@corkcoco.ie

Job Reference: N2022014	Sheet: A3	Design Team: Architect: JC, Technician: ToF, Surveyor: RB, Snr. Architect: R. Henry
Dwg. No.: DR-CCC-A-PL-120	Date: Mar. 23	Scale: 1:250
Issue for: Consultant Tender		

NOTE:
 1. THIS DRAWING IS COPYRIGHT.
 2. THIS DRAWING MUST NOT BE SCALED.
 3. THE CONTRACTOR IS TO CHECK ALL DIMENSIONS ON SITE.
 4. FOR ANY DISCREPANCIES FOUND, CONSULT WITH DESIGN OFFICE.
 5. THE DRAWING IS TO BE READ IN CONJUNCTION WITH ALL SPECIFICATION DOCUMENTS.

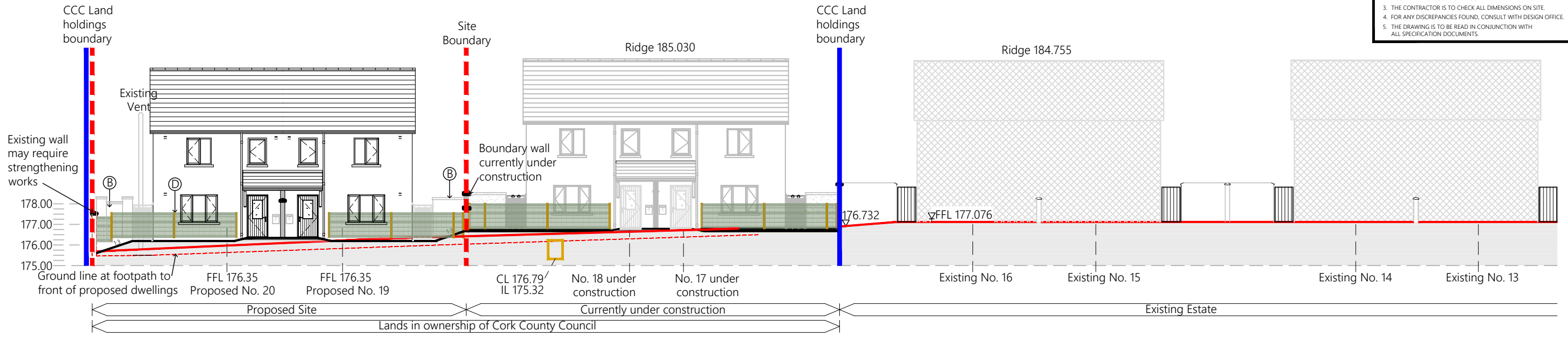

SITE CONTEXT ELEVATION B-B

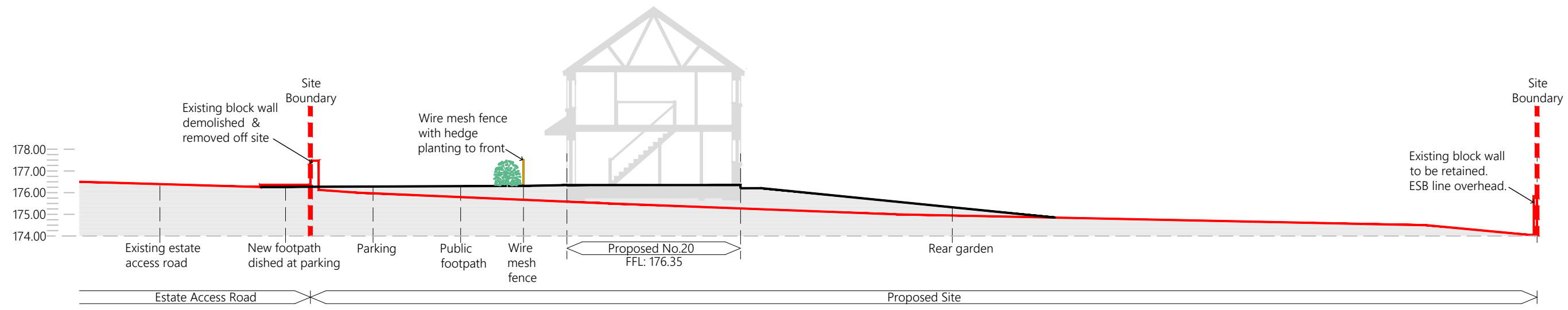

SITE SECTION A-A

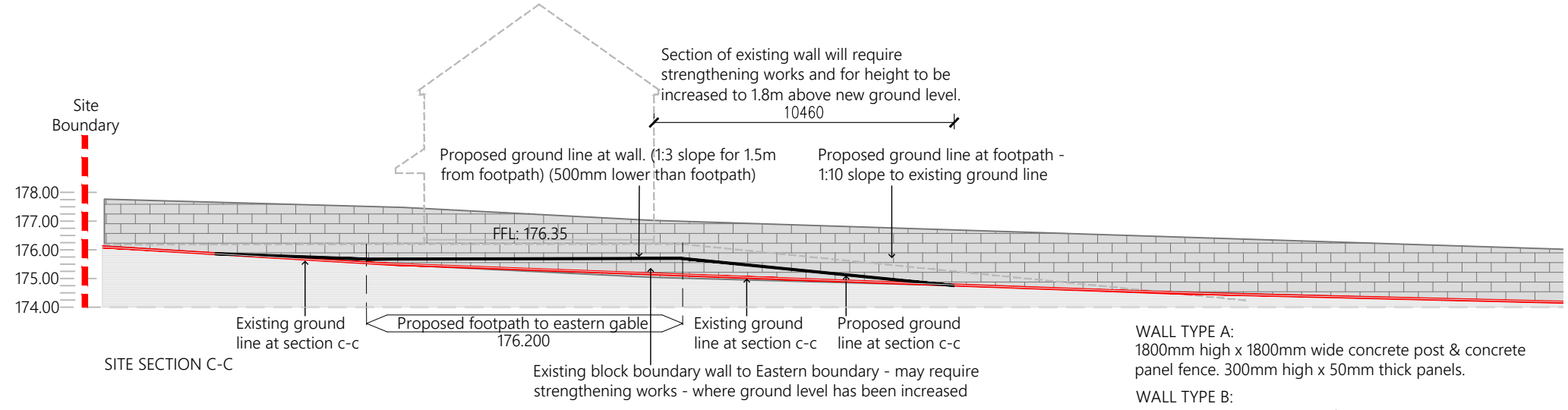

SITE SECTION C-C

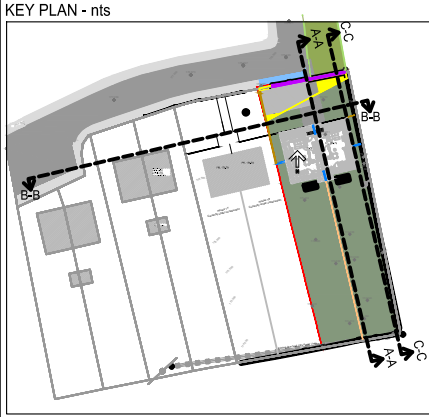

LEGEND



- █ Extents of Cork County Council Land Holdings
- █ Extents of proposed development
- Proposed groundline footpath
- Existing ground line as per survey

WALL TYPE A:
 1800mm high x 1800mm wide concrete post & concrete panel fence. 300mm high x 50mm thick panels.

WALL TYPE B:
 1.9m high wall comprising of 1.8 min high, 215mm solid block wall with 100mm cast in-situ capping. Wet dash render both sides.

WALL TYPE C:
 1.2m high wall comprising of 1.1 min high, 215mm solid block wall with 100mm cast in-situ capping. Wet dash render both sides.

D: MESH FENCE
 1.2m high

Rev. No.	Revision Description	Date
Project Stage: Single Stage Submission		
Project Title: Proposed Housing Development Dr. Croke Place, Kilbrin.		
Drawing Title: Extended Site Section A-A & C-C Site Context Elevation B-B		
 Comhairle Contae Chorcaí Alltairí Stúráthóireacht Títhíochta Cork County Council Architects Housing Directorate County Hall, Cork Tel: (021) 4285433 e-mail: architects.housing@corkcoco.ie		
Job Reference: N2022014	Sheet: A3	Design Team: Architect: SK Technician: TOF Surveyor: RB Snr. Architect: R. Henry
Dwg. No.: DR-CCC-A-PL-140	Date: Oct. 23	Scale: 1:200
Issue for: Planning		 2040 National Planning Framework

NOTE:
 1. THIS DRAWING IS COPYRIGHT.
 2. THIS DRAWING MUST NOT BE SCALED.
 3. THE CONTRACTOR IS TO CHECK ALL DIMENSIONS ON SITE.
 4. FOR ANY DISCREPANCIES FOUND, CONSULT WITH DESIGN OFFICE.
 5. THE DRAWING IS TO BE READ IN CONJUNCTION WITH ALL SPECIFICATION DOCUMENTS.



FRONT ELEVATION



REAR ELEVATION

- Material Legend:**
1. Roof: Slate Blue-Black to match adjacent houses.
 2. Ridge Tiles: Slate ridge tile to match adjacent houses.
 3. Walls: Smooth plaster finish to front elevation, gables & plinths. Wet dash finish to rear elevation.
 4. Cill: Precast concrete cill.
 5. Rain Water Goods: 155mm wide, 98mm depth uPVC half round gutter & 82mm uPVC round downpipe.
 6. Eaves: Projecting uPVC fascia, soffit & verge.
 7. Windows: Double glazed uPVC windows.
 8. Doors: Composite Engineered door with hardwood finish.
 9. Code5 lead flashing.
 10. Outdoor fan unit for heat pump to M&E specification.
 11. Obscure glazing to bathroom.
 12. Canopy.
 13. 1.9m high wall comprising of 1.8m high, 215mm solid block wall with 100mm cast-in-situ capping. Wet dash render on both sides. Extended at canopy.
 14. Galvanised steel gate.

Mechanical & Electrical
 Please see Mechanical & Electrical drawings for specification and layouts for Water main, Foul & Surface water drainage, Electrical, Space & Hot water, Data, Lighting, Fire, Ventilation, etc.

Civil & Structural
 Please see Civil & Structural drawings for specification and layouts for foundations, rising walls, concrete slab, Steel Beams, Lintels, Prefabricated truss design, etc.

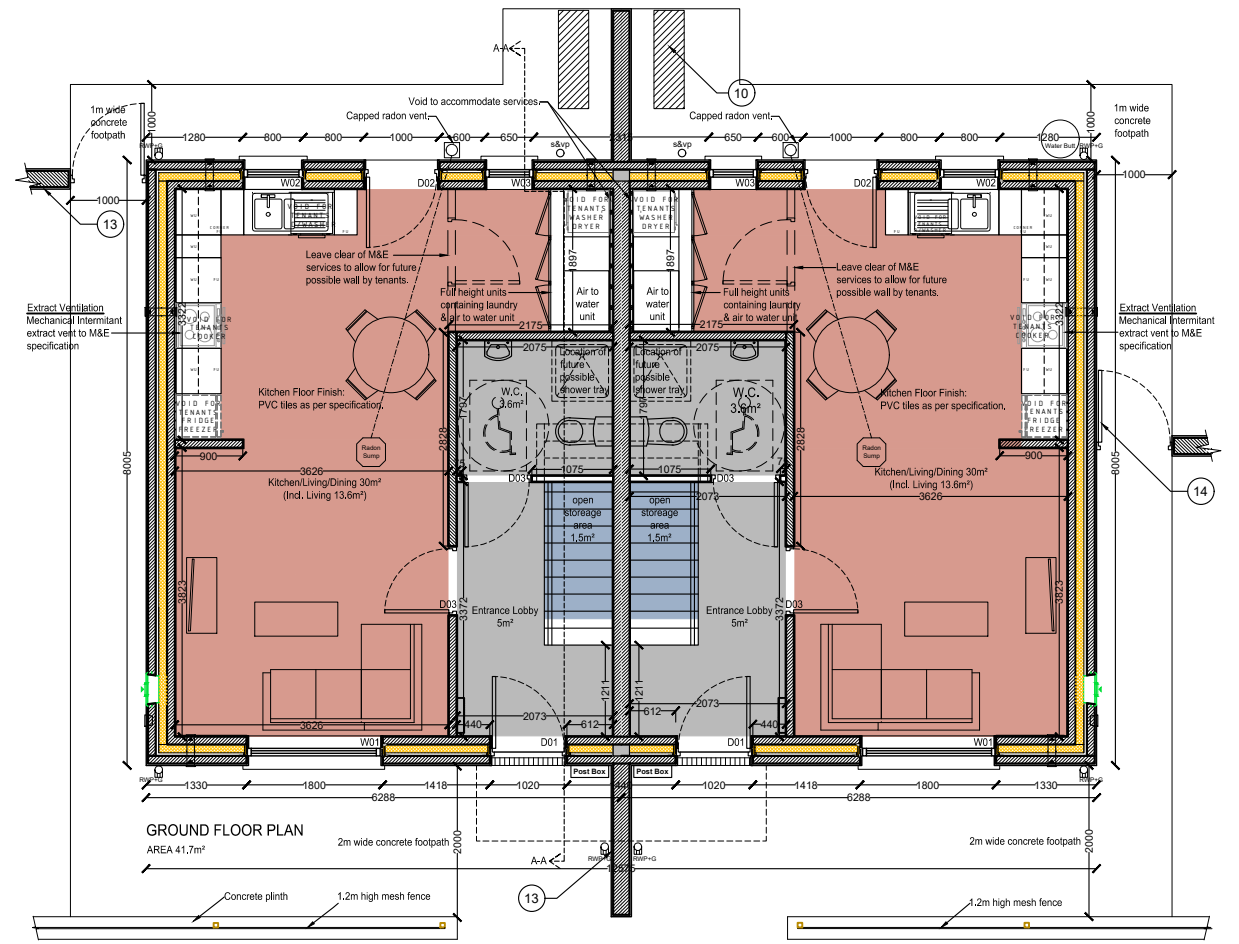

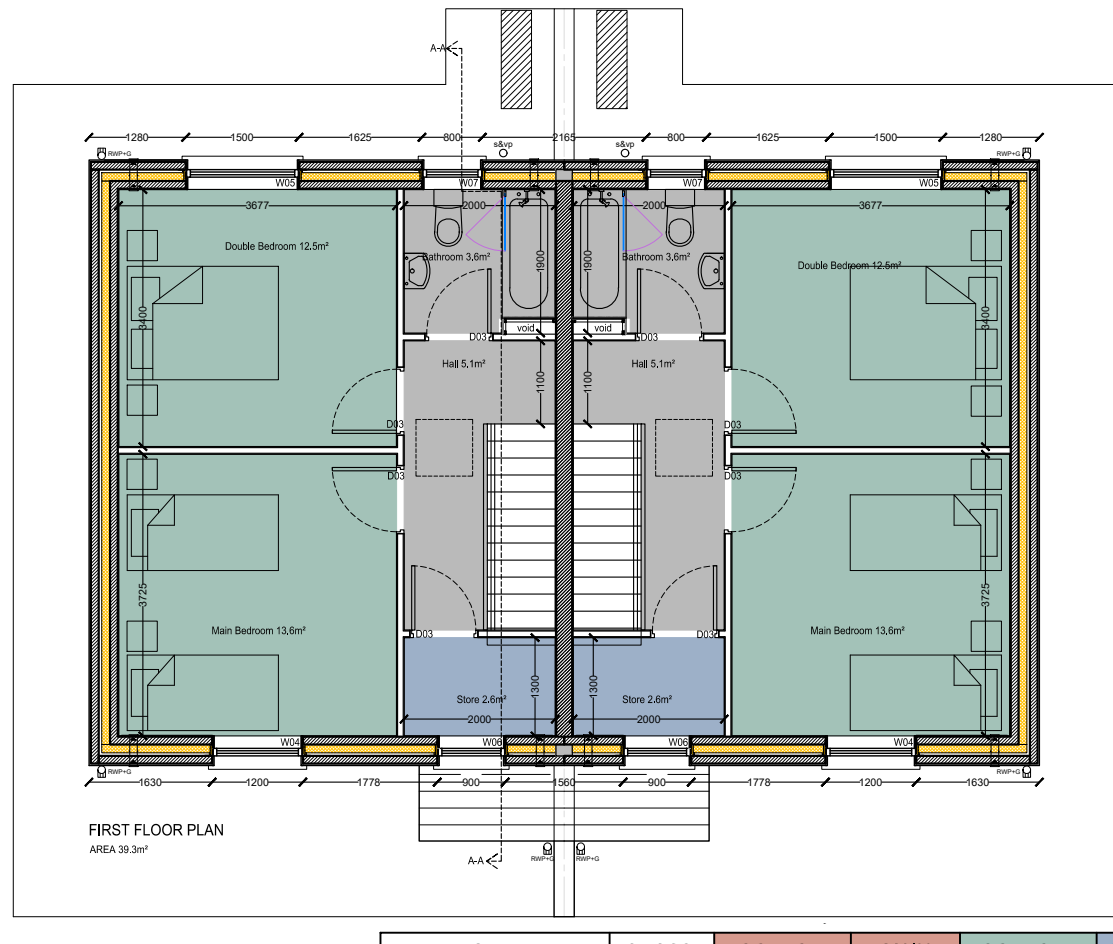

GROUND FLOOR PLAN
 AREA 41.7m²



FIRST FLOOR PLAN
 AREA 39.3m²

DWELLING TYPE	GROSS FLOOR AREA	AGGREGATE LIVING AREA	MAIN LIVING ROOM	AGGREGATE BEDROOM AREA	STORAGE
2BED/4PERSON HOUSE	M²	M²	M²	M²	M²
2 STOREY					
MINIMUM	80	30	13	25	4
PROPOSED	81	30	13.6	26	4.1

Rev. No.	Revision Description	Date
Project Stage: Single Stage Submission		
Project Title: Proposed Housing Development 19 & 20 Dr. Croke Place, Kilbrin.		
Drawing Title: Floor Plans, Front & Rear Elevations		
 Comhairle Contae Chorcaí Ailtirí Stúdíó Treacht Tírlíochta Cork County Council Architects Housing Directorate County Hall, Cork Tel: (021) 4285433 e-mail: architects.housing@corkcoco.ie		
Job Reference: N2020014	Sheet: A3	Design Team: Architect: SK, Technician: TOF, Surveyor: RB, Snr. Architect: R. Henry
Dwg. No.: DR-CCC-A-PL-200	Date: Oct. 23	Scale: 1:100
Issue for: Planning		 2040 <small>Annual Strategic Plan 2024-2027</small>

NOTE:
 1. THIS DRAWING IS COPYRIGHT.
 2. THIS DRAWING MUST NOT BE SCALED.
 3. THE CONTRACTOR IS TO CHECK ALL DIMENSIONS ON SITE.
 4. FOR ANY DISCREPANCIES FOUND, CONSULT WITH DESIGN OFFICE.
 5. THE DRAWING IS TO BE READ IN CONJUNCTION WITH ALL SPECIFICATION DOCUMENTS.

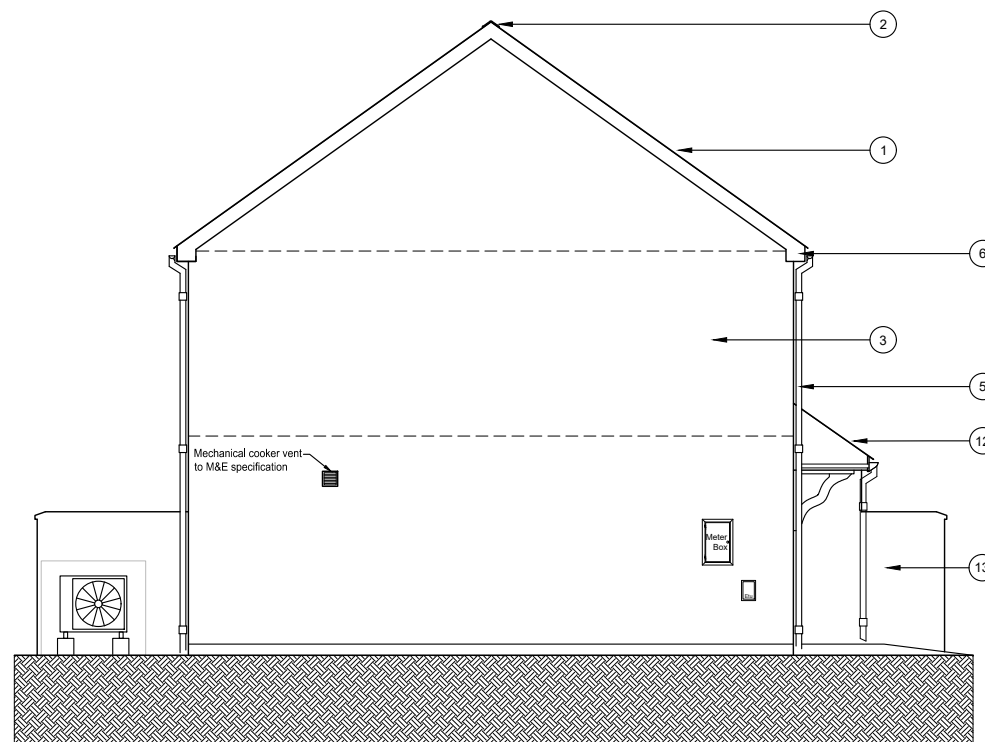

SIDE ELEVATION
Scale 1:100

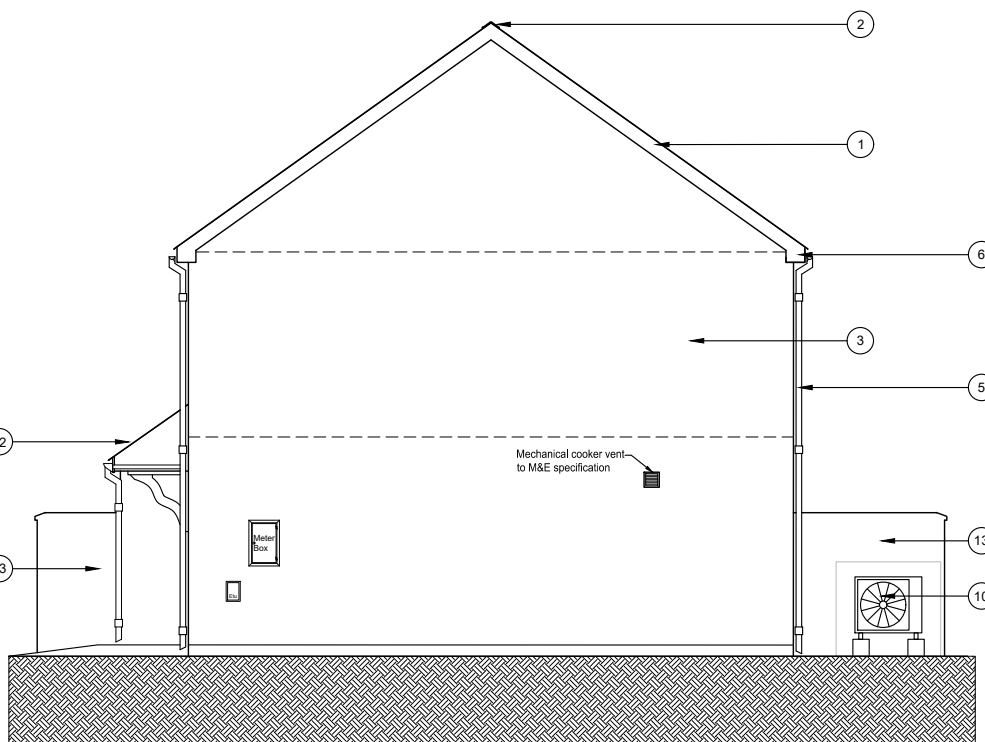

SIDE ELEVATION
Scale 1:100

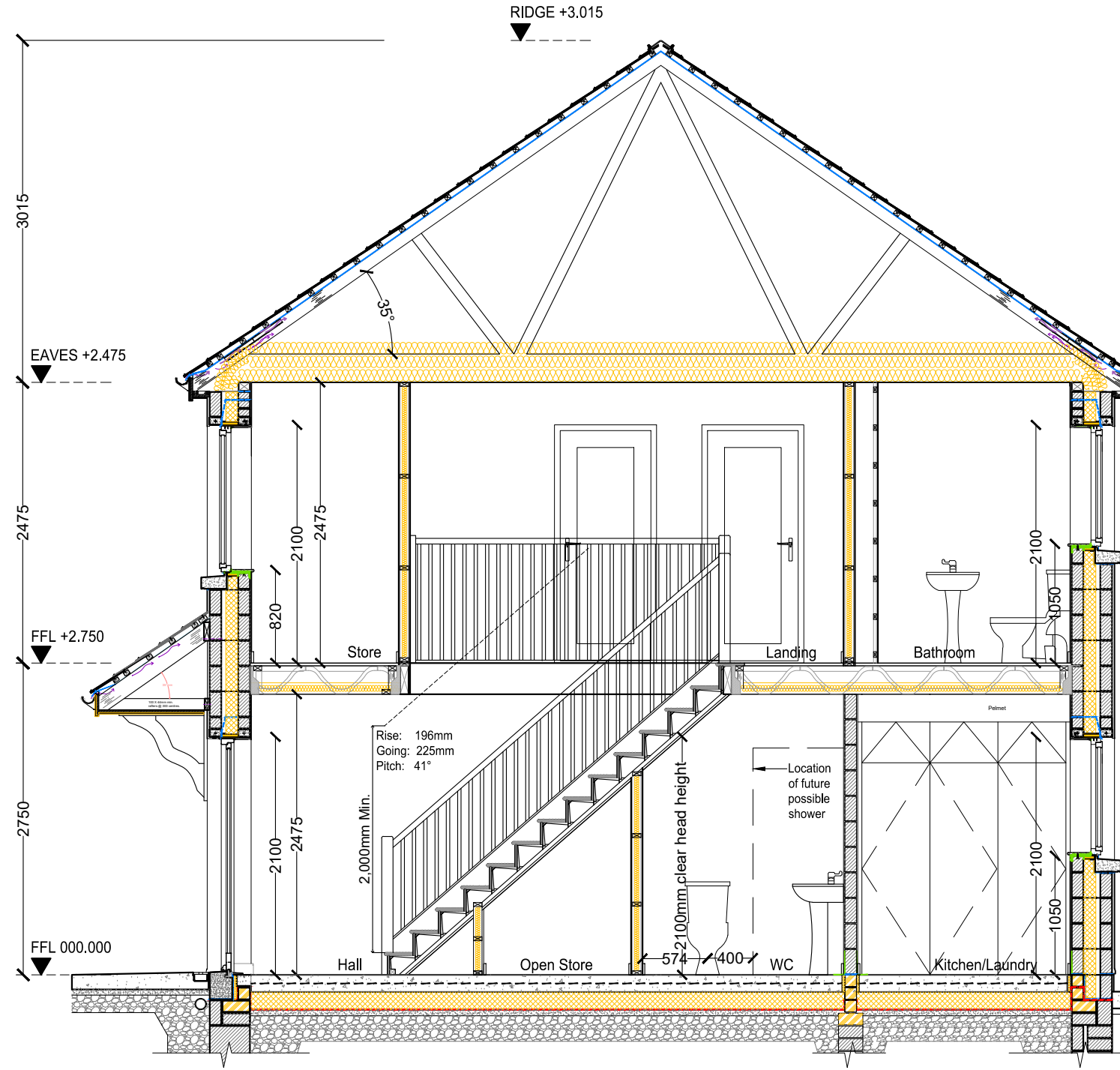

SECTION A-A
Scale 1:50

- Material Legend:**
1. Roof: Slate Blue-Black to match adjacent houses.
 2. Ridge Tiles: Slate ridge tile to match adjacent houses.
 3. Walls: Smooth plaster finish to front elevation, gables & plinths. Wet dash finish to rear elevation.
 4. Cill: Precast concrete cill.
 5. Rain Water Goods: 155mm wide, 98mm depth uPVC half round gutter & 82mm uPVC round downpipe.
 6. Eaves: Projecting uPVC fascia, soffit & verge.
 7. Windows: Double glazed uPVC windows.
 8. Doors: Composite Engineered door with hardwood finish.
 9. Code5 lead flashing.
 10. Outdoor fan unit for heat pump to M&E specification.
 11. Obscure glazing to bathroom.
 12. Canopy.
 13. 1.9m high wall comprising of 1.8m high, 215mm solid block wall with 100mm cast-in-situ capping. Wet dash render on both sides. Extended at canopy.
 14. Galvanised steel gate.

Rev. No.	Revision Description	Date

Project Stage: Single Stage Submission

Project Title: Proposed Housing Development
19 & 20 Dr. Croke Place, Kilbrin.

Drawing Title: Side Elevations & Section

Comhairle Contae Chorcaí
 Alltairí | Stúdíó Treacht Títhochta
Cork County Council
 Architects | Housing Directorate

County Hall, Cork
 Tel: (021) 4285433
 e-mail: architects.housing@corkcoco.ie

DWELLING TYPE	GROSS FLOOR AREA	AGGREGATE LIVING AREA	MAIN LIVING ROOM	AGGREGATE BEDROOM AREA	STORAGE
2BED/4PERSON HOUSE	M ²	M ²	M ²	M ²	M ²
2 STOREY					
MINIMUM	80	30	13	25	4
PROPOSED	81	30	13.6	26	4.1

Job Reference: N2020014
 Sheet: A3
 Design Team:
 Architect: SK
 Technician: TOF
 Surveyor: RB
 Snr. Architect: R. Henry

Dwg. No.: DR-CCC-A-PL-201

Date: Oct. 23
 Scale: 1:50/1:100
 Issue for: Planning

2040