

CORK COUNTY COUNCIL



N72 / R639 Christ Church Junction, Fermoy

Road Safety Improvement Scheme (RSIS)

Part 8 Drawings



An Roinn Iompair
Department of Transport



7 Ormonde Road,
Kilkenny, R95 N4FE.
www.roadplan.ie
Tel: +353(0)567795800
E-mail: info@roadplan.ie

SCHEDULE OF PART 8 DRAWINGS

N72 / R639 Christ Church Junction, Fermoy - Road Safety Improvement Scheme (RSIS)

<u>DRAWINGS</u>	<u>DRAWING TITLE</u>	<u>SCALE</u>	<u>SIZE</u>
22148-01-0110	- COVER SHEET	N/A	A1
22148-01-0111	- SCHEDULE OF PART 8 DRAWINGS	N/A	A1
22148-01-0112	- PROJECT LOCATION MAP (1 of 2)	AS SHOWN	A1
22148-01-0113	- PROJECT LOCATION MAP (2 of 2)	1:10 000	A1
22148-01-0120	- PLAN LAYOUT	1:250	A1
22148-01-0121	- TYPICAL CROSS SECTIONS	1:50	A1



Cork County Council
Comhairle Contae Chorcaí



7 Ormonde Road,
Kilkenny
Tel +353(0)567795800
e-mail info@roadplan.ie

LEGEND

No.	Revision	Date	By	Chk'd	App'd
C	Titleblock Updated	30/01/24	TON	AC	AC

PROJECT TITLE				N72 / R639 CHRIST CHURCH JUNCTION, FERMOY ROAD SAFETY IMPROVEMENT SCHEME			
Drawing Title:				SCHEDULE OF PART 8 DRAWINGS			
Drawn by:	TON	Sheet Size:	A1	Scale:	AS SHOWN	Date:	Feb '24
Drawing Number:		22148-01-0111		Revision:	C	Status:	Approved

N72 / R639 CHRIST CHURCH JUNCTION, FERMOY - ROAD SAFETY IMPROVEMENT SCHEME

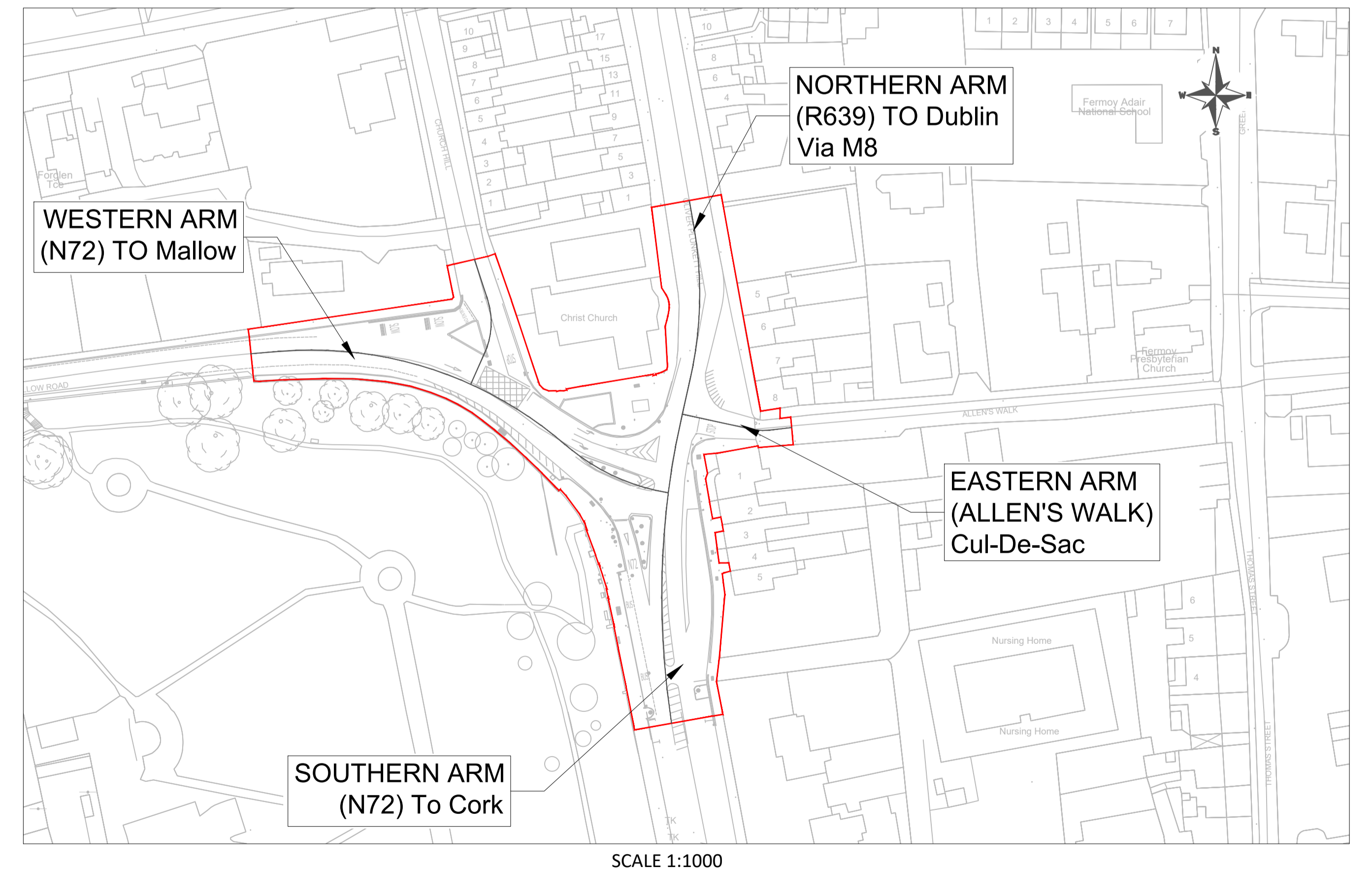
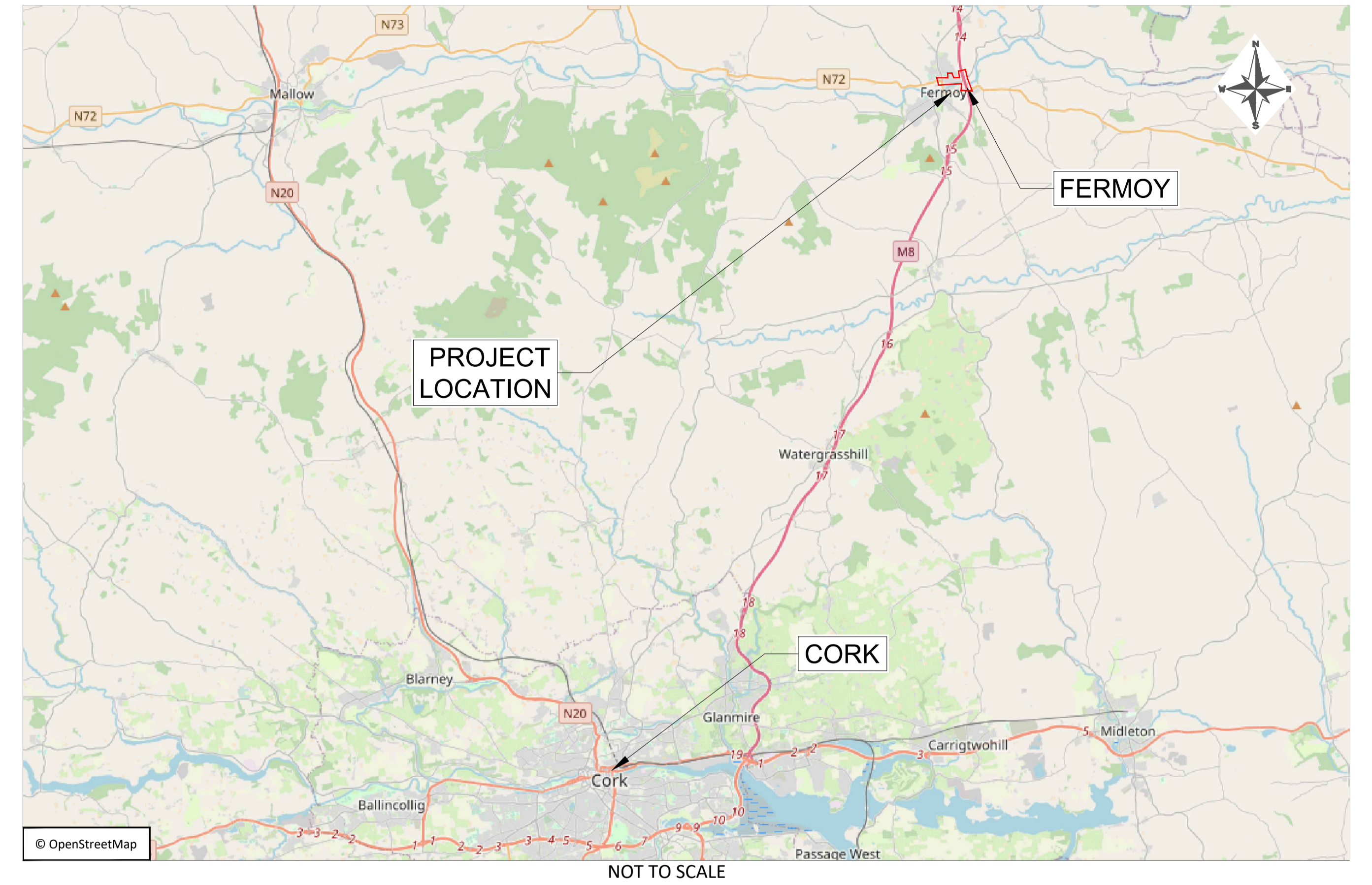

LEGEND

PROJECT TITLE						N72 / R639 CHRIST CHURCH JUNCTION, FERMOY ROAD SAFETY IMPROVEMENT SCHEME					
Drawing Title:						PROJECT LOCATION MAP (1 of 2)					
D		C		No.		Date		By		App'd	
Titleblock Updated		12/02/24		TON		AC		AC			
Titleblock Updated		30/01/24		TON		AC		AC			
Designed: DS		Checked: AC		Approved: AC							
Drawing Number: 22148-01-0112				Revision: D		Status: Approved		Date: Feb '24			

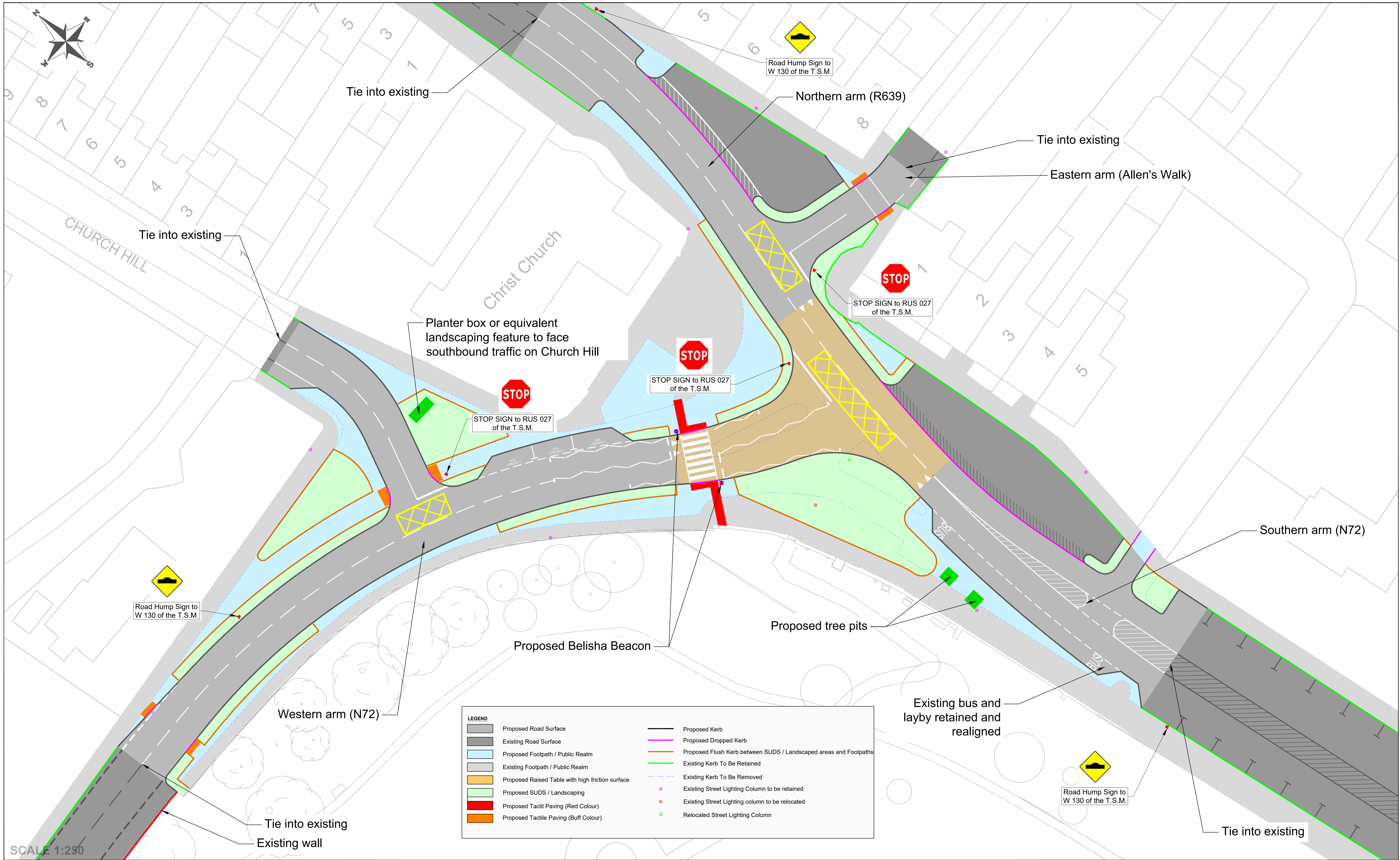

LEGEND	
	Proposed Road Surface
	Existing Road Surface
	Proposed Footpath / Public Realm
	Existing Footpath / Public Realm
	Proposed Raised Table with high friction surface
	Proposed SUDS / Landscaping
	Proposed Tactil Paving (Red Colour)
	Proposed Tactil Paving (Buff Colour)
	Proposed Kerb
	Proposed Dropped Kerb
	Proposed Flush Kerb between SUDS / Landscaped areas and Footpaths
	Existing Kerb To Be Retained
	Existing Kerb To Be Removed
	Existing Street Lighting Column to be retained
	Existing Street Lighting column to be relocated
	Relocated Street Lighting Column

NOTES
 T.S.M. Refers to the Traffic Signs Manual published by the department of Transport 2019 & 2021

PROJECT TITLE				N72 / R639 CHRIST CHURCH JUNCTION, FERMOYLE ROAD SAFETY IMPROVEMENT SCHEME			
Drawing Title:				PLAN LAYOUT			
Drawn by:	TON	Sheet Size:	A1	Scale:	1:250	Date:	Feb '24
Designing:		Checked:		Approved:		Drawing Number:	
DS	AC	AC	AC	22148-01-0120		Revision:	D
						Status:	Approved

An Roinn Iompair
Department of Transport

Bonneagar Iompair Éireann
Transport Infrastructure Ireland

Cork County Council
Comhairle Contae Chorcaí

7 Ormonde Road,
Kilkenny
Tel +353(0)567795800
e-mail info@roadplan.ie

