



CONSULTANTS IN ENGINEERING,
ENVIRONMENTAL SCIENCE &
PLANNING

CORK COUNTY COUNCIL CLIMATE ACTION PLAN 2024 - 2029

SEA Environmental Report

Prepared for:
Cork County Council



Comhairle Contae Chorcaí
Cork County Council

Date: February 2024

Core House, Pouladuff Road, Cork, T12 D773, Ireland

T: +353 21 496 4133 | E: info@ftco.ie

CORK | DUBLIN | CARLOW

www.fehilytimoney.ie

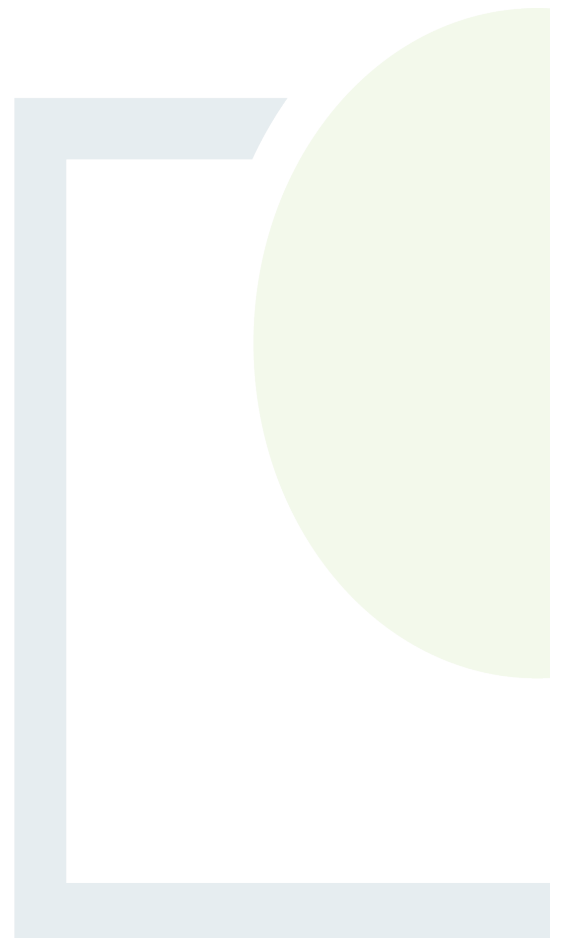

SEA Environmental Report for Cork County Council Climate Action Plan 2024 - 2029

REVISION CONTROL TABLE, CLIENT, KEYWORDS AND ABSTRACT

User is responsible for Checking the Revision Status of This Document

Rev. No.	Description of Changes	Prepared by:	Checked by:	Approved by:	Date:
2	Final	RD/AT/EW/NSC/EV/AMW	AT/RD	BG	06/02/2024

Client: Cork County Council

Keywords: Cork, Strategic Environmental Assessment, SEA, Environmental Report, Local Authority Climate Action Plan, LACAP.

Abstract: Fehily Timoney and Company is pleased to submit this SEA Environmental Report for the LACAP 2024-2029 to Cork County Council.

TABLE OF CONTENTS

NON-TECHNICAL SUMMARY	1
Introduction.....	1
Background.....	1
Approach to SEA.....	1
The Plan	1
The Environmental Baseline.....	2
Evolution of the Baseline Environment.....	7
Strategic Environmental Objectives	8
Description and Evaluation of Plan Alternatives.....	10
Evaluation of the Environmental Effects of Plan Implementation.....	11
Mitigation Measures	12
Overview of Mitigation Measures	12
Conclusions.....	13
Monitoring Measures.....	14
1. INTRODUCTION	15
1.1 Background.....	15
1.2 SEA Environmental Report	15
1.3 Background to SEA and Legislative Context	16
1.4 Purpose of this SEA.....	16
1.5 Appropriate Assessment	17
2. THE PLAN	18
2.1 Overview.....	18
2.2 Context	18
2.3 Plan Content	19
2.4 Overall Vision and Strategic Outcomes	21
2.5 Relationship of the Plan with other Relevant Plans and Programmes.....	21
3. SEA METHODOLOGY	22
3.1 The SEA Process.....	22
3.2 Overview of the LACAP SEA and AA Processes	23
3.3 SEA Processes Undertaken To Date.....	24
3.4 SEA Environmental Report	27
3.5 SEA Statement	31

3.6	Integrated Biodiversity Impact Assessment	32
3.7	Outcomes of the LACAP SEA and AA Processes	32
4.	THE ENVIRONMENTAL BASELINE	33
4.1	Introduction.....	33
4.2	Population and Human Health	36
4.3	Biodiversity, Flora and Fauna	38
4.4	Landscape, Seascape and Visual Amenity	46
4.5	Cultural Heritage - Archaeological and Architectural.....	47
4.6	Soils.....	50
4.7	Land Use	54
4.8	Air Quality and Noise.....	56
4.9	Water	59
4.10	Material Assets	73
4.11	Tourism and Recreation	76
4.12	Climate Change.....	77
4.13	Constraints and Opportunities	78
4.14	Evolution of the Baseline Environment without the implementation of the Plan.....	80
5.	STRATEGIC ENVIRONMENTAL OBJECTIVES	82
6.	DESCRIPTION AND EVALUATION OF PLAN ALTERNATIVES	85
6.1	Introduction.....	85
6.2	Goal of the Reasonable Alternative Evaluation Process in SEA.....	85
6.3	Approach to Developing Reasonable Alternatives.....	86
6.4	Identification and Description of Reasonable Alternatives.....	87
6.5	Evaluating the Environmental Effects of Reasonable Alternatives	89
6.6	Reasons for Choosing the Preferred Plan.....	94
6.7	Data Gaps and Technical Limitations relating to the Identification and Evaluating Reasonable Alternatives	94
7.	EVALUATION OF THE ENVIRONMENTAL EFFECTS OF PLAN IMPLEMENTATION	95
7.1	Introduction.....	95
7.2	Evaluation of the Environmental Effects of Plan Implementation.....	95
7.3	Potential Cumulative Effect of the LACAP in combination with other Plans and Projects	98
8.	MITIGATION MEASURES.....	102
8.1	Mitigation through consideration of alternatives	102
8.2	Mitigation through integration of environmental considerations into the Plan	103

8.3	Mitigation through consideration of environmental protection objectives contained in the County Development Plan	113
8.4	Conclusion	113
9.	POST DRAFT PLAN CONSULTATION MODIFICATIONS	114
10.	MONITORING MEASURES	115

LIST OF APPENDICES

- Appendix 1 – Relationship of the Plan with other relevant Plans and Programmes
- Appendix 2 – Scoping Consultation Feedback
- Appendix 3 – Detailed Evaluation of the Environmental Effects of Plan Implementation
- Appendix 4 - SEA Screening Report for Post Consultation Plan Modifications
- Appendix 5 - AA Screening Report for Post Consultation Plan Modifications

LIST OF FIGURES

	<u>Page</u>
Figure 3-1: SEA and AA Stages and Key Deliverables	22
Figure 3-2: Overview of the SEA Process in the Review and Preparation of the Local Authority Climate Action Plan (including AA processes)	24
Figure 4-1: Study Area Boundary.....	35
Figure 4-2: Major Settlement Patterns within Ireland (Source: OSI)	37
Figure 4-3: Special Areas of Conservation and Special Protection Areas in Ireland (Source: NPWS)	43
Figure 4-4: Natural Heritage Areas and proposed Natural Heritage Areas in Ireland (Source: NPWS)	44
Figure 4-5: Potential Habitat Sensitivities - Areas likely to contain Annex I habitats (Source: EPA-CORINE)	45
Figure 4-6: Archaeological Heritage (Source: EPA).....	49
Figure 4-7: Geology of Ireland (Source: GSI)	52
Figure 4-8: Geological Heritage Sites of Ireland (Source: GSI)	53
Figure 4-9: Land Use of Ireland (Source: EPA-CORINE)	55
Figure 4-10: Noise Mapping Lden (Day, Evening, Night; a measurement over 24 hours)	58
Figure 4-11: Hydrology	61
Figure 4-12: WFD Surface Water Status.....	62
Figure 4-13: Aquifer Classification.....	63
Figure 4-14: Wells and Springs	64
Figure 4-15: Groundwater Vulnerability.....	65
Figure 4-16: Groundwater Productivity.....	66
Figure 4-17: Drinking-water Source Protection Areas.....	67

Figure 4-18:	WFD Register of Protected Areas.....	68
Figure 4-19:	Constraints and Opportunities Map.....	79
Figure 6-1:	'Why? What? Where? When?' Model for framing alternatives - Adapted from Figure 4.3 Developing and Assessing Alternatives in the Strategic Environmental Assessment Process (EPA, 2015).....	87

LIST OF TABLES

	<u>Page</u>	
Table 2-1:	LACAP Theme Area and Main Goals.....	19
Table 3-1:	SEA Environmental Report Authors	29
Table 3-2:	SEA Environmental Report Checklist.....	31
Table 4-1:	Designated Ecological Sites and Protected Species	38
Table 4-2:	Ecological Connectivity and Non-designated Habitats	41
Table 4-3:	Landscape Character Types.....	46
Table 4-4:	Soil Types Covering the County.....	50
Table 5-1:	Strategic Environmental Objectives	83
Table 6-1:	Reasonable Alternatives to the LACAP.....	88
Table 6-2:	Evaluation of the Environmental Effects of Reasonable Alternatives	90
Table 7-1:	Overview of the Key Environmental Effects of Plan Implementation	96
Table 7-2:	Inter-relationship between Environmental Components.....	100
Table 8-1:	Proposed Environmental Mitigation Measures related to the actions.....	104
Table 8-2:	Environmental Mitigation Measures related Environmental Governance Principles suggested for inclusion in the plan - specifically the plan implementation section	112
Table 10-1:	SEA Monitoring Programme.....	116



NON-TECHNICAL SUMMARY

Introduction

This is the Non- Technical Summary of the environmental report for the Strategic Environmental Assessment (SEA) of the Cork County Council (CCC) Local Authority Climate Action Plan (herein referred to as the 'Plan' or 'LACAP') 2024-2029 for the Cork County Council functional area. The purpose of this SEA was to identify and evaluate the likely significant environmental effects of implementation of the LACAP.

Background

Section 16 of the Climate Action and Low Carbon Development (Amendment) Act 2021 (herein referred to as the 'Climate Act') sets out the provisions governing the establishment and operation of a LACAP. The broad purpose of a LACAP is to define adaptation and mitigation measures at local level to support the reduction of Greenhouse Gas (GHG) emissions within a local authority as an organisation and throughout the local community. LACAPs shall be implemented over a five-year period. Given the scale and nature of the LACAP, environmental effects were likely, and therefore SEA was required to be undertaken on the Plan.

Approach to SEA

The SEA process can be defined by four stages, all of which include some level of consultation with stakeholders and the public. These stages are defined as:

- Stage 1 – Screening: deciding whether an SEA is required, or not.
- Stage 2 – Scoping: establishing the spatial and temporal scope of the SEA and a decision-making framework that can be used to evaluate impacts.
- Stage 3 – Identification, Prediction, Considerations of Alternatives, Evaluation and Mitigation of Potential Impacts.
- Stage 4 – Consultation, Revision and Post-Adoption. This includes the implementation of statutory SEA monitoring.

The SEA process ran in parallel with the Appropriate Assessment (AA) process, which an assessment process focusing on the potential effects of a plan or project on sites designated for nature protection known as 'European Sites.'

The Plan

The CCC LACAP is an action plan which defines local level climate adaptation and mitigation measures to support the reduction of GHG emissions within the local authority as an organisation and throughout the local community in the local authority's functional area.

LACAPs have an inward and outward focus. Climate action in the plan has been defined by local authorities for their own organisation which they have full control over (i.e., the inward focus), and for communities in their functional area, which they exert a strong influence over in partnership with relevant stakeholders (i.e., the outward focus).



The plan period for the LACAP is from 2024 to 2029. The Council must review and update the plan after a period of 5 years.

The LACAP was developed in accordance with the requirements of Section 16 of the Climate Act. It is consistent with the Climate Action Plan 2023 (CAP23) and the National Adaptation Framework. Local authority Development Plans are also aligned with their LACAP.

The overall vision of the LACAP is to deliver effective climate mitigation and adaptation at local level in support of the broader societal goal of achieving climate resilience and climate neutrality.

Through the development and implementation of specific, action-focused, time-bound and measurable actions, the LACAP will achieve the following strategic outcomes (as defined by the Department of the Environment, Climate and Communications Guidelines for Local Authority Climate Action Plans):

1. Provide a strong emphasis on a place-based approach to climate action, delivering a better understanding of greenhouse gas emissions and climate-related risks at a local level, while addressing context-specific conditions and support for locally tailored policy making.
2. Deliver and promote evidence-based and integrated climate action by way of adaptation and mitigation measures, centred around a strong understanding of the role and remit of the local authority on climate action.
3. Translate and provide strategic direction at local and community levels on the delivery of the national climate objective which is seeking to curb further global warming and to transition to a climate resilient, biodiversity rich, environmentally sustainable and climate neutral economy by no later than the end of 2050.

The Environmental Baseline

An evaluation and a characterisation of the current state of the environment likely to be affected by the LACAP has been undertaken to inform the SEA process.

The following Environmental Components were considered during this evaluation:

- Population and Human Health
- Biodiversity, Flora & Fauna
- Landscape, Seascape & Visual Amenity
- Cultural Heritage - Archaeology & Architectural
- Soils
- Land Use
- Air Quality & Noise
- Water
- Material Assets
- Tourism & Recreation
- Climate Change



A non-technical and high-level summary of the baseline environment is provided in the table below. This table presents key, salient facts regarding the baseline environment of the local authority functional area the LACAP applies to.

Environmental Component	Summary of the Baseline Environmental Characteristics
Population and Human Health	<ul style="list-style-type: none"> In the 2022 Census, the total population of County Cork including Cork City was 584,156 persons, showing the trend of an increase in total population in the County by ca. 7.6% (41,288 persons) since the previous Census. County Cork is identified by the Southern Assembly Regional Spatial and Economic Strategy (RSES) as being part of the South-West Region. The transitional population projection for Cork County until 2031 is between 382,000 - 398,000 persons.
Biodiversity, Flora & Fauna	<ul style="list-style-type: none"> There are 30 designated SACs within, partially within or adjacent to the Plan area). There are 18 designated SPAs within, partially within or adjacent to the Plan area. There are 5 designated Ramsar sites within and partially within the Plan boundary. There are 10 designated NHAs within, partially within or adjacent to the Plan area. There are 115 pNHAs within or partially within the County. There are 29 designated Flora Protection Order Sites within the Plan area. There are 4 designated Wildfowl Sanctuaries within the Plan area. There are 5 designated salmonid river channels that flow within the County boundary. There are 3 MPAs within, partially within or adjacent to the County boundary. There are 6 Nature Reserves within, partially within, or adjacent to the County boundary.
Landscape & Visual Amenity	<ul style="list-style-type: none"> The Landscape Character Assessment for County Cork in 2007, including Cork City, divides the County into 16 Landscape Character Types. The landscape along the coastline, including Cork Harbour, Carrigtwohill, Midleton, Passage West and Cobh have been identified as having very high landscape sensitivity. Similarly, in northeast Cork, the landscape in the vicinity of the Blackwater valley, including the towns of Mallow, Buttevant, Charleville, Fermoy and Mitchelstown have very high sensitivity. Parts of the landscape near the Lee River Valley have also been identified as having very high sensitivity.
Cultural Heritage - Archaeology & Architectural	<ul style="list-style-type: none"> There are close to 20,000 Recorded Monuments within the Plan area. Monuments span a range of pre-historic eras from the bronze age, iron age, Christian and Medieval periods. There are 58 recorded National monuments on the RMP which are in State Care. There are over 2,800 entries to the Record of Protected Structures within the Plan area.
Soils	<ul style="list-style-type: none"> Dominant soil types in the county include: Brown Podzolics and Peaty Podzols. Other soil types in the county include Brown Earths / Acid Brown Earths, Alluvial soils, Gleys, Grey-Brown Podzolics, Lithosol soils.



Environmental Component	Summary of the Baseline Environmental Characteristics
Land Use	<ul style="list-style-type: none"> Land use mapping for County Cork is shown in Figure 4-9 of the main body of the report. This mapping shows the extent of all land use present in the county (e.g., urban fabric, agricultural land use, forest, peatland etc.)
Air Quality & Noise	<ul style="list-style-type: none"> The rural areas within County Cork are defined as 'Zone D'. Some areas defined as 'Zone B' as part of the Cork conurbation fall into the boundary of the County Council. The current air quality in the County is generally identified by the EPA as being of Good status. Noise mapping for County Cork is shown in Figure 4-10 of the main body of the report. This mapping shows the extent of noise along major roads.
Water	<ul style="list-style-type: none"> The County is located mainly within the Bandon-Ilen, Lee, Cork Harbour and Youghal Bay, and Blackwater (Munster) WFD catchments. The Western Celtic Sea lies along the southern coast of the County. The WFD groundwater status (2016-2021) underlying County Cork is generally identified as being of Good status, except for an area containing an industrial facility in Mitchelstown which is of Poor status. The WFD status of the major networks of rivers and streams (2016-2021) draining County Cork ranges from high (sections of rivers and streams, including Mealagh, Ilen, Glengarriff, Coomhola, Lee (Cork), Dripsey, Laney, Sullane, Glen (Banteer), and Shournagh), to good (sections of rivers and streams, including Bandon, Owenkeagh, Argideen, Ilen, Toon, Lee (Cork), Sullane, Owentaraglin, Rathcoole, Blackwater (Munster), Funshion, and Bride (Blackwater)), to moderate (sections of rivers and streams including: Awbeg (Buttevant), Deel (Newcastle), Bandon, Roury, Ownahinchy, Clonakilty Stream, Glan Stream, Owenboy (Cork), Allow, and Womanagh) and to poor (sections of rivers and streams including: Awbeg (Buttevant), Gradoge, Flesk (Bride), and Dungourney). The most notable and sizeable lakes have varying WFD 2016-2021 statuses; these are Inniscarra Reservoir (good), Carrigdrohid Reservoir and Lough Abisdealy (moderate), and Lough Allua (poor).
Material Assets	<ul style="list-style-type: none"> County Cork is traversed by a number of major routes – the M8, the N25, the N20, the N22, the N28, the N71, the N72, and the N73. The County is served by Iarnród Éireann's Cork Commuter (Mallow to Middleton/Cobh) and Intercity Rail (Cork to Dublin/Limerick/Tralee) service. Green Infrastructure in the County are iconic in nature, including the varied and dramatic coastline itself, Three Castles Head, Lough Hyne, Garnish Island and the numerous rivers, streams, parks and open spaces of County and regional significance.
Tourism & Recreation	<ul style="list-style-type: none"> Failte Ireland has recently published their four brand strategies; most relevant to County Cork are the Wild Atlantic Way and Irelands Ancient East. The County is also part of the Munster Vales Brand. The Cork Strategic Tourism Task Force, of which Cork County Council is a member, had developed the 'Growing Tourism in Cork – A Collective Strategy' for 2015 - 2020.
Climate Change	<ul style="list-style-type: none"> County Cork is affected by climate change policy and issues broadly. The recent Climate Action and Low Carbon Development (Amendment) Act 2021 was established to provide for the approval of plans by the Government in relation to climate change.



Environmental Component	Summary of the Baseline Environmental Characteristics
	<p>This aims at pursuing the transition to a climate resilient, biodiversity rich and climate neutral economy by no later than the end of the year 2050. Ireland’s Climate Action Plan 2023 sets out Ireland’s national and sectoral targets in this regard.</p> <ul style="list-style-type: none"> • Future changes in climate and associated impacts on sea level, rainfall patterns/intensity and river flow will influence flooding frequency and extent in the future. Local Authorities in compliance with the Regional Planning Guidelines are attempting to adopt sustainable flood risk strategies in areas likely to be at risk of flooding in the future in the context of climate change and changing weather patterns. Changes to climate could lead to an increase in flooding events in Ireland.

A brief and non-technical summary of the key issues and potential associated with the environmental baseline relevant to the LACAP has been provided below.

Section 4 of the main body of the SEA Environmental Report contains further detail on baseline environmental characteristics, including a variety of details environmental mapping, for those who wish to develop a more in-depth understanding of the environmental baseline.

Population and Human Health – Key Issues relating to the LACAP

- Recreational and development pressure on habitats and landscapes.
- Population and development growth will potentially influence the energy requirement within the county.
- Population and development growth will potentially influence the decarbonising zone.
- Potential visual effect of green infrastructure development

Biodiversity, Flora and Fauna – Key Issues relating to the LACAP

- Route selection and classification criteria are a key consideration in the development of blueways and greenways within the LACAP due to the largely linear nature of these developments.
- The potential for effects on non-designated biodiversity features e.g. important habitats and species outside designated sites - particularly with regard to fragmentation, barriers to movement and displacement.
- The potential for effects on protected areas: National and European sites (e.g. SAC, SPAs, RAMSAR), National sites (e.g. NHAs) and other Natural Heritage Sites and Conservation Interest Sites e.g. refuge for fauna or flora, wildfowl reserves.
- The potential to spread invasive species.
- The potential for biodiversity enhancement.



Landscape, Seascape & Visual Amenity – Key Issues relating to the LACAP

- Effects of green infrastructure (i.e. blueways, greenways) and renewable energy developments on areas of designated landscape quality and scenic views etc.
- Sensitivity of the landscape to change from green infrastructure development.

Cultural Heritage – Key Issues relating to the LACAP

- The potential impact of the development of energy projects and green infrastructure on archaeological and architectural heritage.
- No existing conflicts with legislative objectives governing archaeological and architectural heritage have been identified.

Soils – Key Issues relating to the LACAP

- Potential for impacts on soil resources and offshore sediment transport.
- Potential impacts to soils (land) vulnerable to erosion.
- Potential for unearthing contaminated material.

Land Use – Key Issues relating to the LACAP

- Potential constraints on commercial activities, both during construction and operation of renewable energy infrastructure projects associated with the LACAP.
- Potential constraints on other sectors such as agricultural, forestry and fisheries, primarily related to construction and operation of infrastructure projects (i.e. solar farms, blueways) associated with the LACAP.

Air Quality and Noise – Key Issues relating to the LACAP

- Blueway developments, particularly during the construction phase, may have a temporary negative impact on air quality and create noise pollution.
- Renewable energy developments may have impacts on noise pollution, particularly towards sensitive receptors which are in close proximity.

Water – Key Issues relating to the LACAP

- Potential pressures and impacts on water body status from the construction of renewable energy and blueway projects i.e. increased sedimentation, groundwater recharge and accidental spillages.



Material Assets – Key Issues relating to the LACAP

- Disruptions to existing transport infrastructure through the development of alternative options such as active travel routes could occur.
- Demands for increased renewable infrastructure and associated connection networks.
- Visual impact of developments on landscape and visual amenity.
- Effects on sensitive receptors with increased demands for active travel/green/renewable infrastructure, in particular during the construction phase.
- The potential for effects on existing green and blue infrastructure and key ecological corridors from inappropriate development.

Tourism and Recreation – Key Issues relating to the LACAP

- Green infrastructure development may have the potential to restrict or reduce the quality of resources important for recreation and/or tourism including angling facilities, boating activities and/or associated resources.
- The promotion or development of blueways and greenways could add additional loading pressures in terms of visitor interactions at sensitive areas such as trampling, disturbance, erosion, littering etc.

Climate Change – Key Issues relating to the LACAP

- The LACAP will contribute to the targets, set out in the Climate Action Plan 2023.
- The potential impact of changes in climate including flooding and temperature increases should be factored into the LACAP.

Evolution of the Baseline Environment

The SEA Directive requires that consideration is given to the likely evolution of the baseline environment in the event the LACAP is not progressed and implemented. In the event the LACAP was not implemented; the baseline environment would primarily evolve in line with plans and policies currently being implemented (e.g., the Development Plan for the local authority functional area).

Not progressing the specific set of climate mitigation and adaptation related actions defined in the LACAP would present several significant lost opportunities. A variety of likely positive environmental effects associated with LACAP implementation would not come to fruition. A number of potential adverse effects associated with the existing baseline scenario are more likely to occur.

None of the specific climate related adaptation or flood resilience actions defined in the LACAP would be implemented. Climate change related risks relating to severe weather events (including storms and heatwaves) are less likely to be fully understood and controlled at local level as a consequence.

The variety of nature based solutions proposed in the LACAP would not be implemented. The GHG emission sequestration potential associated with actions promoting the enhancement of ecological sites and greenspace would not be realized.



The biodiversity related protection measures defined in the LACAP would not be implemented, making it less likely that the risk to biodiversity and protected sites, habitats and species due to climate change factors will be adequately managed and controlled at local level.

The active travel/sustainable transport related actions in the LACAP would not be implemented. The expansion of the EV network in the County will have less express policy support. Promoting a modal shift from private car use to the use of sustainable modes of transport will have less express, community level policy support.

Strategic Environmental Objectives

The SEA Directive states that an SEA should also look at *'the environmental protection objectives, established at international, Community or Member State level, which are relevant to the plan or programme and the way those objectives and any environmental considerations have been taken into account during its preparation.'* The identification of environmental protection objectives relevant to a plan provide the basis for evaluating the significance of impacts during the SEA process. All environmental protection objectives relevant to the LACAP have been identified.

Strategic Environmental Objectives (SEOs) are methodological measures which facilitate the development of targets against which the environmental effects of the LACAP can be tested. SEOs are based on wider environmental protection objectives on local, regional, national, European and international level that are relevant to CCC's LACAP. They are high-level in nature and set strategic goals for improvement.

All SEOs applicable to the LACAP are presented in the table below.

Strategic Environmental Objectives

Environmental Component	SEO Code	Strategic Environmental Objective
Overall	O1	Ensure, where appropriate, that lower-level plans and projects contribute to overall environmental monitoring processes within the County.
Population & Human Health	PHH1	Avoid or, minimise impacts to population and human health.
	PHH2	Ensure the Decarbonising Zone avoids and minimises impacts to the existing economic activities within the area and does not compromise/conflict with existing land use objectives.
Biodiversity, Flora & Fauna	B1	Ensure Climate Action does not conflict with biodiversity protection, restoration and rehabilitation.
	B2	Ensure compliance with Habitats and Birds Directives with regard to protection of European Sites and Annexed habitats and species. ¹
	B3	Support Article 10 of the Habitats Directive with regard to the management of features of the landscape which - by virtue of their linear and continuous structure or their function as stepping stones (designated or not) - are of major importance for wild fauna and flora and essential for the migration, dispersal and genetic exchange of wild species.
	B4	To avoid or minimize significant impacts on semi-natural habitats, species, environmental features, or other sustaining resources in designated national sites, non-designated locally important sites, and sites proposed for designation; and to comply with the Wildlife Acts 1976-2012 with regard to listed species.

¹ 'Annexed habitats and species' refer to those listed under Annex I, II & IV of the EU Habitats Directive and Annex I of the EU Birds Directive.



Environmental Component	SEO Code	Strategic Environmental Objective
	B5	No net contribution to biodiversity losses or deterioration in response to the biodiversity emergency.
Landscape, Seascape & Visual Amenity	L1	Avoid or minimise impacts on statutory landscape designations defined in the CDP.
	L2	Avoid or minimise adverse visual effects on residential receptors or other sensitive visual receptors.
Cultural Heritage - Archaeology & Architectural	CH1	Avoid impacts upon archaeological heritage (including entries to the Record of Monuments and Places (RMP)) and architectural heritage (including entries to the Record of Protected Structures (RPS) and National Inventory of Architectural Heritage (NIAHs)).
Soils	S1	Avoid or minimise effects on mineral resources or soils.
Land Use	LU1	Avoid or minimise effects on existing land use.
Air Quality and Noise	AQN1	Increase the number of people travelling to work or school via public transport or by non-mechanical means.
	AQN2	Avoid or minimise effects on local air quality.
	AQN3	Avoid or minimise adverse noise impacts.
Water	W1	Maintain and/or improve, the quality and status of surface, transitional, bathing, and coastal waters.
	W2	Maintain and/or improve, the chemical and quantitative status of groundwaters.
	W3	Prevent impact upon the WFD status of surface waters and groundwater in line with the requirements of the WFD.
	W4	Comply as appropriate with the provisions of the Flood Risk Management Guidelines.
	W5	Prevent impact upon drinking water quality.
Material Assets	MAI1	Avoid or minimise effects on built/amenity assets and infrastructure.
	MAI2	Avoid or minimise effects upon existing and (where known) planned infrastructure.
	MAI3	Promote sustainable transportation.
	MAI4	Promote sustainable waste management.
	MAI5	Promote sustainable water use and drainage management.
Tourism & Recreation	TR1	Avoid or minimise effects upon tourism and recreation amenities.
Climate Change	CF1	Delivery of the necessary action to support the national target of 80% electricity from renewable sources by 2030.
	CF2	Actively support the delivery of all national climate policy as appropriate to the county with the prioritisation and acceleration of evidence-based measures.
	CF3	Assist in the delivery of the climate neutrality objective at local and community levels.
	CF4	Deliver a Decarbonising Zone (DZ) within the local authority area to act as a test bed for a range of climate mitigation and adaptation measures in a specifically defined area through the identification of projects and outcomes that will assist in the delivery of the National Climate Objective.
Inter-relationships	IR1	Maintain and improve the health of people, ecosystems and natural processes Actively seek to integrate opportunities for environmental enhancement during adaptation to climate change



Description and Evaluation of Plan Alternatives

The SEA Directive requires that reasonable alternative means of achieving the strategic goals of the LACAP (taking into account the objectives and the geographical scope of a plan or programme) are identified, described and evaluated for their likely significant effects on the environment. Such reasonable alternative must be realistic and capable of implementation. Reasonable alternatives were assessed against the Strategic Environmental Objectives (SEOs) established for the aspects of the baseline environment which are likely to be significantly affected by the LACAP.

The underpinning goal of the reasonable alternative evaluation process was to ensure that the selection of preferred alternatives by the Local Authority is informed by environmental considerations.

The following reasonable alternatives to the LACAP were identified:

- Alternative 1 - The Pareto Approach: Prioritise reducing GHG emissions from largest GHG emitting sectors to mitigate against climate change impacts.
- Alternative 2 - The Holistic Approach: Adopt a multi-pronged approach and focus on a range of priority areas to mitigate against and adapt to climate change impacts.
- Alternative 3 - The Holistic and Participatory Approach (Current LACAP): Adopt a multi-pronged approach - that has a strong community engagement emphasis - and focus on a range of priority areas to mitigate against and adapt to climate change impacts.

An evaluation of the potential effects of the reasonable alternatives on the baseline environment was carried out in accordance with the SEA Directive and best practice guidelines. A summary of this evaluation is presented below:

- Alternative 1 - The Pareto Approach - will lead to some positive environmental effects and will result in the reduction of GHG emissions in the sectors that the local authority can control or exert substantial influence on that contribute most in terms of GHG emission in the County - the Residential and Transport sectors. It is less likely that this alternative will deliver the wide-ranging climate mitigation and offsetting related action required to fully realise GHG emission reduction potential in the County. It is also less likely this alternative would define a wide range of climate adaptation measures that would fully protect biodiversity, heritage resources, environmental receptors and people from climate change risks. This alternative approach may generate several negative environmental effects, which would not be counterbalanced by the positive environmental effects associated with Alternatives 2 and 3.
- Alternative 2 - The Holistic Approach - and Alternative 3 - The Holistic and Participatory Approach - will both broadly deliver suitably wide ranging and effective climate action. These alternatives have the potential to generate multiple positive environmental effects, including a reduction in GHG emissions at organisational, community and sectoral levels, in addition to a variety of other environmental benefits. These alternatives will place a balanced emphasis on both climate mitigation and adaptation action, ensuring climate change related environmental risks are adequately understood and managed at community level.
- Alternative 3 has the best potential to deliver effective climate action given its holistic, wide encompassing nature; and given its strong community engagement emphasis, which supports better participation in climate action at community level. Alternative 3 has better potential there to fully realise potential environmental effects than Alternative 2.



Reasonable Alternative 3 - The Holistic and Participatory Approach - therefore constitutes the preferred alternative or preferred plan.

Evaluation of the Environmental Effects of Plan Implementation

A detailed evaluation of the potential effects of the Preferred LACAP on the baseline environment was carried out in accordance with the SEA Directive and best practice guidelines. A concise and non-technical summary of the key environmental effects associated with plan implementation is presented below:

- The variety of climate actions defined in the plan, including organisational and community-based actions are likely to positive effect the climate environment.
- The plan is broadly supportive of different forms of community and local area based renewable energy development, which will have a positive effect on the climate environment.
- In the absence of appropriate mitigation, community and local area renewable energy development that might be supported by plan actions, including any associated ancillary and linear infrastructure, has the potential to have a variety of unintended negative environmental effects, including effects on local human receptors, biodiversity, landscape character and visual amenity, and the receiving noise environment.
- The plan supports the lighting upgrades in the county. In absence of appropriate mitigation, the wide use of lighting may lead to adverse effects on sensitive nocturnal species.
- Several plan actions are supportive of the upgrading/retrofitting of buildings to improve energy performance. In the absence of appropriate mitigation, such actions may negatively affect the status of protected structures.
- The plan supports the carrying out of a range of flood alleviation and resilience action that will have a positive environmental effect on water quality, hydrology and biodiversity. The delivery of this action has the potential to reduce flood risk and prevent flood events.
- The carrying out of flood alleviation and resilience action contained in the plan has the potential to create unintended and potentially significant negative environmental effects in the absence of appropriate mitigation, including effects on water quality and the hydrology of water bodies; biodiversity, including flora and fauna reliant on aquatic eco-systems and the receiving air, noise and human environments (due to construction related impacts).
- The plan supports the carrying out of a variety of coastal protection related action, including action intended on mitigating coastal flood or erosion risk. These range of actions have the potential to have positive effects on biodiversity, water quality and the soils environment.
- The carrying out of coastal protection related action contained in the plan has the potential to create unintended and potentially significant negative environmental effects in the absence of appropriate mitigation, including effects on the water or biodiversity environment.
- Plan actions support better resource management and the circular economy at organisational, community and local area level, which can potentially lead to improved resource efficiency and reduced lifecycle GHG emissions associated with material production.
- The inappropriate or improper implementation of waste management related action could have unintended, negative environmental and nuisance related effects.
- The plan supports the development of community and local area level nature-based solutions - in response to climate related risk - which are supportive of biodiversity protection and enhancement.



- The plan supports green infrastructure development broadly. In absence of appropriate design and mitigation, the development of green infrastructure that is of a significant scale or extent could potentially result in negative environmental effects, including negative construction related effects, negative effects on biodiversity or negative effects on cultural heritage assets.
- The plan defines a variety of climate adaptation related actions designed to protect human receptors, biodiversity and heritage assets from the impacts of climate change influenced events such as flooding. The implementation of this action has the potential to generate positive effects for these environmental receptors - by reducing the risk of such events impinging on or damaging these receptors.
- Plan actions support the development, expansion and management of safe active travel networks. The delivery of an expanded safe active travel network has the potential to promote the use of sustainable and active travel modes in the community, encourage modal shift, reduce traffic related risks and support the reduction of vehicle related emissions.
- Plan actions support the development, expansion and management of safe active travel networks. In the absence of appropriate design and mitigation, the development of active travel networks can negatively impact on the receiving human, noise, air, water, soils, biodiversity, cultural heritage or existing traffic and transport environments.
- Plan actions support the expansion of the Electric Vehicle (EV) charging network and active travel parking in the local authority functional area. The successful delivery of this action has the potential to underpin the use of EV vehicles and active travel modes at community and local area level and support the reduction of vehicle related emissions, thereby positively impacting on local air quality, the climate and population and human health.
- Plan actions support the expansion of the EV charging network and active travel parking across the breadth of the local authority functional area. In the absence of appropriate mitigation, the construction of additional charging point infrastructure can negatively impact on the receiving human, noise, air, water, soils, biodiversity, cultural heritage, material asset or existing traffic and transport environments.

Mitigation Measures

Overview of Mitigation Measures

Potential negative environmental effects that may occur as a result of the implementation of the LACAP (without considering any mitigation) were identified.

The SEA Directive requires that mitigation measures to prevent, reduce and as fully as possible offset any potential significant negative environmental effects due to the implementation of a plan are defined.

Following the evaluation of the environmental effects of plan implementation, the following forms of mitigation were adopted to ameliorate the negative environments of the LACAP:

- Mitigation through consideration of alternatives.
- Mitigation through integration of environmental considerations into the LACAP.
- Mitigation through consideration of development management standards/environmental protection objectives contained in the CDP.



Environmental considerations were appropriately taken into account during the plan making process and when considering plan alternatives. The preferred plan was chosen on the basis that it will generate the maximum level of positive climate and environmental co-benefit related effects, and the minimum level of negative environmental effects.

The plan making process was carried out in parallel with the SEA and AA processes. Regular communication and interaction took place between the environmental assessment team and the plan making team. Environmental considerations that came to light during the SEA and AA processes, including consultation processes, were regularly communicated to the plan making team during the plan making process. As necessary, environmental mitigation measures to ameliorate the potential negative environmental effects of implementing the LACAP were developed and then integrated into the LACAP. Much of the environmental mitigation was embedded in the plan early on in the process as a result of this. This process was carried out in an iterative manner to ensure optimal plan making and environmental outcomes. Environmental considerations were also integrated into the plan so as to facilitate maximising identified positive environmental effects of the LACAP.

Mitigation measures that were proposed maximise the co-benefits of climate action for other environmental components such as local air quality, human health, biodiversity, water quality and other interrelated areas (i.e., win-win solutions).

Additional text clarifying environmental protection related obligations and environmental enhancement opportunities has been attached to a variety of defined actions in the plan. This text has been shaped to ensure that environmental considerations are appropriately taken into account during plan implementation. This text has also been shaped to ensure plan implementation generates the minimum level of negative environmental effects and the maximum level of positive environmental effects.

Several environmental governance principles were established to ensure plan implementation generates the minimum level of negative environmental effects and the maximum level of positive environmental effects. These environmental governance principles shall underpin and guide plan implementation and shall apply to and be integrated into all actions/activities which result due to the implementation of the plan.

In addition to the environmental mitigation measures integrated into the LACAP, the development management standards and environmental protection measures defined in the CDP will serve to mitigate the environmental effects of any development proposals supported by the LACAP. These development management standards/environmental protection measures have been defined for the express purpose of ensuring proper planning and sustainable development in the local authority functional area. The CDP has been subject to its own SEA and AA. The LACAP has been prepared having appropriate regard to the policies and objectives contained in the County Development Plan.

Conclusions

The reasonable alternative evaluation has resulted in the development of a LACAP that achieves the best environmental outcomes in comparison to other reasonable alternatives considered.

The adoption of the mitigation measures integrated into the LACAP, in combination with the continued adoption of the development planning and control related environmental protection measures defined in the CDP will prevent, reduce and as fully as possible offset any potential negative environmental effects due to the implementation of the LACAP. No further mitigation measures were required for the LACAP.



Monitoring Measures

The SEA Directive requires that the environmental effects of the implementation of a plan are monitored in order 'to identify at an early stage unforeseen effects, and to be able to undertake appropriate remedial action.'

A series of indicators and targets were established for identified SEOs to enable ongoing monitoring and measurement of LACAP implementation performance, the environmental effects of the implementation of the LACAP and the efficacy of environmental mitigation measures. Such monitoring will be carried out regularly to support plan implementation.

SEO indicators are simple and effective quantifiable indicators used to measure the environmental effects of implementing the LACAP and the progress of SEO objectives and targets. SEO targets set focussed, measurable aims and thresholds that the LACAP can support the achievement of.

A robust monitoring programme has been established for the implementation of the LACAP.

Where monitoring identifies that the implementation of the LACAP is having a significant negative environmental effect, an in-depth review of the LACAP should take place and the LACAP should be updated in a manner that satisfactorily mitigates these environmental effects (i.e., through the adoption of additional environmental mitigation measures.). Similarly, where monitoring indicates that potential positive environmental effects associated with LACAP implementation are not being adequately realised, the LACAP should be reviewed and updated in a manner that supports the realisation of all potential positive environmental effects, having regard to the overall vision and high-level goals of the plan.



1. INTRODUCTION

1.1 Background

Cork County Council (CCC) has prepared the Local Authority Climate Action Plan (herein referred to as the 'Plan' or 'LACAP') 2024-2029 for the Cork County Council functional area.

Section 16 of the Climate Action and Low Carbon Development (Amendment) Act 2021 (herein referred to as the 'Climate Act') sets out the provisions governing the establishment and operation of a LACAP. The broad purpose of a LACAP is to define adaptation and mitigation measures at local level to support the reduction of Greenhouse Gas (GHG) emissions within a local authority as an organisation and throughout the local community. LACAPs shall be implemented over a five-year period. The Minister for the Environment, Climate and Communications has instructed each Local Authority to make a LACAP within 18 months of enactment and local authorities have 12 months to finalise these plans.

Given the scale and nature of the LACAP, environmental effects were likely, and therefore Strategic Environmental Assessment (SEA)² was required to be undertaken on the Plan. Fehily Timoney and Company (FT) have been commissioned by CCC to complete an SEA for the LACAP.

1.2 SEA Environmental Report

This document has been produced by FT and is the SEA Environmental Report for the LACAP. It forms the main written output of the SEA process and as such presents information on the environmental assessment and likely environmental issues related to the implementation of the LACAP.

The broad purpose of this SEA Environmental Report was as follows:

1. Identify, evaluate and describe the likely significant effects on the environment of the LACAP and reasonable alternatives.
2. Inform the preparation of the LACAP.
3. Provide environmental authorities and the public with an early opportunity to make submissions on a draft version of the LACAP and its potential environmental effects - and incorporate changes where necessary to the LACAP and SEA processes.

² SEA is the formal, systematic evaluation of the likely significant environmental effects of implementing a plan or programme before a decision is made to adopt it.



1.3 Background to SEA and Legislative Context

SEA was required under the EU Council Directive 2001/42/EC on the Assessment of the Effects of Certain Plans and Programmes on the Environment (the SEA Directive)³. The SEA Directive requires that an environmental assessment is carried out of certain plans and programmes which are likely to have significant effects on the environment.

The overarching objective of the SEA Directive is *'to provide for a high level of protection of the environment and to contribute to the integration of environmental considerations into the preparation and adoption of plans....with a view to promoting sustainable development'*⁴

SEA is a process for evaluating, at the earliest appropriate stage, the environmental consequences of implementing Plan or Programme (P/P) initiatives prepared by authorities at a national, regional or local level or which have been prepared for adoption through legislative means.

SEA is described within the Department of the Environment, Community and Local Government's (2004) Guidelines for Regional Authorities and Planning Authorities on the Implementation of SEA Directive (2001/42/EC) as the *'formal systematic evaluation of the likely significant environmental effects of implementing a plan or programme before a decision is made to adopt the plan or programme'*.

SEA is intended to provide the framework for influencing decision-making at an earlier stage when P/Ps – which give rise to individual projects – are being developed. It is noted that SEA should result in more sustainable development through the systematic appraisal of policy options.

1.4 Purpose of this SEA

The purpose of SEA in this particular case was to enable the local authority to incorporate environmental considerations into decision-making at an early stage and in an integrated way throughout the LACAP development process and to:

1. Identify, evaluate and describe the likely significant effects on the environment of implementing the LACAP.
2. Ensure that identified adverse effects are communicated, mitigated and that the effectiveness of mitigation is monitored.
3. Identify beneficial (and neutral) effects, and to ensure these are communicated.
4. Provide an opportunity for stakeholder and public involvement.

³ Transposing Irish Regulations: S.I. No. 435 of 2004 (European Communities (Environmental Assessment of Certain Plans and Programmes) Regulations 2004, as amended by S.I. No. 200 of 2011 (European Communities (Environmental Assessment of Certain Plans and Programmes) (Amendment) Regulations 2011). S.I. No. 436 of 2004 (Planning and Development (Strategic Environmental Assessment) Regulations 2004, as amended by S.I. No. 201 of 2011 (Planning and Development (Strategic Environmental Assessment) (Amendment) Regulations 2011).

⁴ Implementation of SEA Directive (2001/42/EC): Assessment of the Effects of Certain Plans and Programmes on the Environment – Guidelines for Regional Authorities and Planning Authorities (Department of the Environment, Community and Local Government, 2004)



1.5 Appropriate Assessment

Appropriate Assessment (AA) is an assessment process focusing on potential effects related to European Sites - which form the Natura 2000 network - these sites have been designated or proposed for designation by virtue of their ecological importance. European Sites include Special Areas of Conservation (SACs) and Special Protection Areas (SPAs).

The Habitats Directive⁵ requires, inter alia, that plans (such as the LACAPs) undergo Screening for AA (Stage 1) and if necessary the preparation of a Natura Impact Report (Stage 2), to establish the likely or potential effects on European Sites arising from plan implementation.

This first stage of the AA process is referred to as 'Screening for AA' and the purpose is to determine, on the basis of a preliminary assessment and objective criteria, whether a plan or project, alone and in combination with other plans or projects, could have significant effects on a European Site in view of the site's conservation objectives.

AA Screening concluded that there are likely significant effects to European sites - if unmitigated - from the implementation of the LACAP. Therefore, the LACAP was subject to stage 2 of the AA process, and a Natura Impact Report (NIR) was prepared alongside the SEA - the details of which were integrated into the SEA process.

⁵ Directive 92/43/EEC on the conservation of natural habitats and of wild fauna and flora



2. THE PLAN

2.1 Overview

The CCC LACAP is an action plan which defines local level climate adaptation and mitigation measures to support the reduction of GHG emissions within the local authority as an organisation and throughout the local community in the local authority's functional area.

LACAPs have an inward and outward focus. Climate action in the plan have been defined by local authorities for their own organisation which they have full control over (i.e., the inward focus), and for communities in their functional area, which they exert a strong influence over in partnership with relevant stakeholders (i.e., the outward focus).

The plan period for the LACAP is from 2024 to 2029. The Council must review and update the plan after a period of 5 years.

The LACAP was developed in accordance with the requirements of Section 16 of the Climate Act. It is consistent with the Climate Action Plan 2023 (CAP23) and the National Adaptation Framework. Local Authority Development Plans are also be aligned with their LACAP.

2.2 Context

Climate change refers to the long-term changes in the earth's weather patterns or average temperatures. In Ireland this is demonstrated by rising sea levels, extreme weather events and changes in the eco-system. Extensive research and a significant body of evidence has shown a correlation between the increasing global average temperature and the increasing quantity of GHG released into the atmosphere, particularly from anthropogenic sources.

Changes in weather patterns and climate can have significant adverse impacts on the environment and human beings. The Intergovernmental Panel on Climate Change (IPCC) published the *Climate Change 2022: Impacts, Adaptation and Vulnerability in 2022*. Included in this report is an outline of observed impacts of climate change on the environment and human beings. These include impacts from inland flooding, damages to infrastructure, impacts from infectious disease, displacement, animal and livestock health and productivity, mental health and water scarcity derived from climate change.

The seriousness of the potential impacts and risks associated with climate change is reflected in the vast quantity of international, European and national legislation that has been introduced to mitigate those impacts and risks.

The Irish Climate Act provides a statutory underpinning to climate action in Ireland. It specifies the requirement to develop a national Climate Action Plan (and update it every year), a National Adaptation Framework (NAF), a National Long Term Climate Action Strategy and Sectoral Adaptation Plans (SAPs). It also specifies a series of carbon budgets and the associated sectoral emission ceilings.

It sets out actions that must be taken to ensure delivery of commitments and a target to reduce GHG by 51% by 2030 and to achieve net zero GHG emissions by 2050. The successful delivery of climate action and the achievement of these targets will require significant, unanimous effort across all sectors of society.



A key element of the Climate Act is the requirement under Section 16 for local authorities to prepare individual LACAPs for their functional area. The purpose of LACAPs are to deliver effective climate action and mitigation at local authority and community levels. The Act acknowledges that local authorities are key drivers in advancing and delivering on climate policy.

2.3 Plan Content

The LACAP focusses on several theme areas which are considered to be key for achieving a climate resilient and climate neutral future at organisational and community level. A number of objectives have been developed for each theme area. Multiple specific actions have been defined to support the achievement of these objectives. An overview of the theme areas and objectives under the LACAP is presented in Table 2-1.

Table 2-1: LACAP Theme Area and Main Goals

Theme Area	Objective
Direct Emissions	51% reduction in GREEN HOUSE GASES from the 2016/2018 baseline resulting from the council's electricity usage
	51% reduction in GREEN HOUSE GASES from the 2016/2018 baseline resulting from the council's thermal heating
	51% reduction in GREEN HOUSE GASES from the 2016/2018 baseline resulting from the council's transport use
	50% increase in energy efficiency from the 2009 baseline
Governance	We commit to a clear, county-wide vision and mission for climate action
	We commit to using existing internal structures for aligning and integrating climate action throughout Cork County Council, and developing new structures, where necessary.
	We commit to seeking funding for climate action from external and internal sources
	We commit to enhancing our staff capability to deliver effective climate action
	We commit to continuing to develop the Green Procurement Policy
	We commit that climate will be central when replacing and acquiring new assets and replacing existing assets.
	We commit to Stakeholder Engagement and Collaboration
	We commit to strengthening monitoring and reporting frameworks
	We will support councillors in their roles as public representatives to deliver climate action
Community, Information and Awareness	We commit to support Communities to co-create a vision for a low carbon, biodiversity rich and climate-resilient County.
	We commit to inform, educate and create awareness about climate action and promote engagement
	We commit support the allocation of Government funds and support active engagement in climate action at a local level.
	We commit to gather data and capture insights
	We commit to helping those most affected by weather-related climate impacts
	We commit to assisting sectors of society that need additional support in the transition to a low carbon economy
	We commit to working for a Just Transition
	We commit to promoting Active Travel
	We commit to promote and encourage self-sufficient communities



Theme Area	Objective
Biodiversity, the Natural Environment, Heritage & Land Use, Land Use Change and Forestry (LULUCF)	Implement the Biodiversity Action Plan with cognisance of the impacts of climate change.
	Increase the quality and connectivity of habitats in the county area, to increase benefits to ecology and to increase resilience of biodiversity to the impacts of climate change
	Embed Biodiversity retention and net gain in development and placemaking with a nature positive goal.
	Identify and pursue opportunities for biodiversity enhancement in council-held assets, and lead by example.
	Reduce the threat and impacts of Alien Invasive Species
	Improvement of water quality
	Improvement of Air Quality
	Advance the protections and management of coastlines
	Conserve and manage Ireland's unique heritage for the benefit of present and future generations.
	Promote appreciation of heritage and its contribution to the economy and society and support sustainable heritage practices.
	Consider the impact of land use, land use change and trees, shrubs and woodland on greenhouse gas sequestration and reduced emissions.
	Support climate change adaptation measures in land use, changing land-use, and forestry to sequester carbon and mitigate climate change.
Economy	We commit to supporting businesses and workers to become resilient to shifting industry practices due to climate change
	We commit to embed climate action into all economic plans
	We commit to promoting Climate Action to enterprises in Cork County
	We commit to operating remote work hubs in the County and to develop new hubs
	We commit to create awareness and provide information to protect biodiversity
	We commit to continue to work with stakeholders to agricultural investigations
	We commit to collaborate in relation to water and biodiversity
	We commit to protect public health in relation to water
Transportation	Collaborate with communities and stakeholders to develop integrated transportation throughout the county to reduce GHG emissions.
	Promote Active Travel
	Promote Development to benefit from Transportation capacity
	Promote the use of Electric Vehicles / low emission fuels
	Promote remote working
Waste	Promote and support the Circular economy.
	Work with communities and stakeholders to eliminate littering and dumping
	Reduce emissions from Council landfills
	Work stakeholders to ensure options available for the segregated disposal of waste
Built Environment (Infrastructure, Buildings, Housing & Heritage)	Support the development of renewable energy infrastructure.
	Support the development of district heating infrastructure.
	Support the development of public electric vehicle charging infrastructure.
	Identify opportunities for the use of recycled material in council developed infrastructure.
	Assist the retrofitting of building fabric for existing buildings.



Theme Area	Objective
	Ensure new buildings meet current building regulatory standards.
	Onsite renewable energy generation
	Support actions relating to retrofitting homes.
	EV charging - Future proofing of social housing estates
	Tenant Awareness
	Reduce the impact of overheating, freezing and high wind within the public realm.
	Reduce the impact of flooding within the public realm.
	Reduce the impact of climate change on road infrastructure.

2.4 Overall Vision and Strategic Outcomes

The overall vision of the LACAP for CCC is to become a climate resilient and low carbon organisation that inspires, leads and supports ambitious and just climate action across the county.

Through the development and implementation of specific, action-focused, time-bound and measurable actions, the LACAP will achieve the following strategic outcomes (as defined by the Department of the Environment, Climate and Communications Guidelines for Local Authority Climate Action Plans):

1. Provide a strong emphasis on a place-based approach to climate action, delivering a better understanding of greenhouse gas emissions and climate-related risks at a local level, while addressing context-specific conditions and support for locally tailored policy making.
2. Deliver and promote evidence-based and integrated climate action by way of adaptation and mitigation measures, centred around a strong understanding of the role and remit of the local authority on climate action.
3. Translate and provide strategic direction at local and community levels on the delivery of the national climate objective which is seeking to curb further global warming and to transition to a climate resilient, biodiversity rich, environmentally sustainable and climate neutral economy by no later than the end of 2050.

2.5 Relationship of the Plan with other Relevant Plans and Programmes

An examination of how the LACAP interrelates with other national, regional and local plans and programmes has taken place and is documented in Appendix 1.



3. SEA METHODOLOGY

3.1 The SEA Process

The SEA process can be defined by four stages, all of which include some level of consultation with stakeholders and the public (Figure 3-1). These stages are defined as:

- Stage 1 – Screening: deciding whether an SEA is required, or not.
- Stage 2 – Scoping: establishing the spatial and temporal scope of the SEA and a decision-making framework that can be used to evaluate impacts.
- Stage 3 – Identification, Prediction, Considerations of Alternatives, Evaluation and Mitigation of Potential Impacts.
- Stage 4 – Consultation, Revision and Post-Adoption. This includes the implementation of statutory SEA monitoring.

The SEA process runs in parallel with the Appropriate Assessment (AA) process, which is briefly discussed in Section 1.5.

This SEA Environmental Report documents the outcomes of Stage 3.

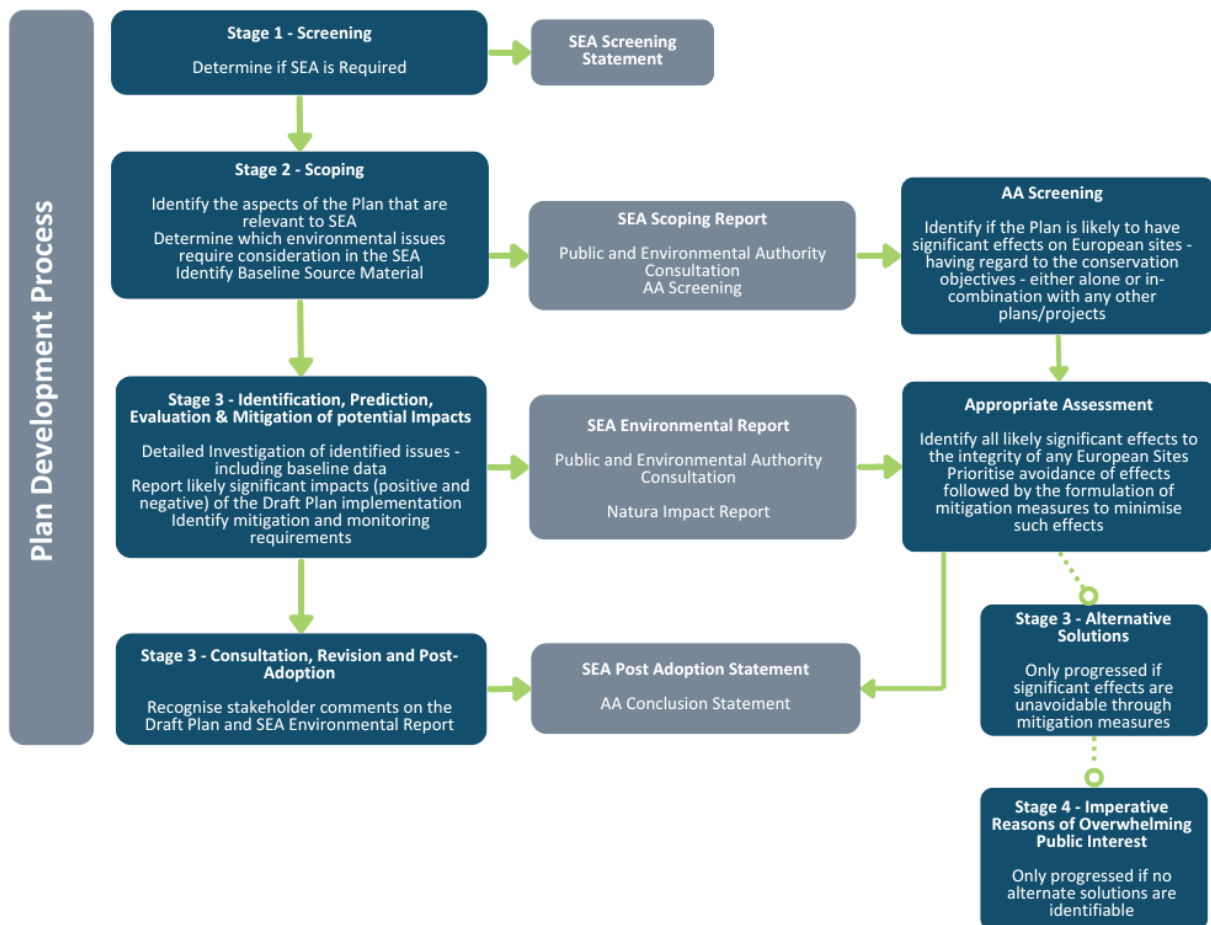

Figure 3-1: SEA and AA Stages and Key Deliverables



3.2 Overview of the LACAP SEA and AA Processes

Given the scale and nature of the LACAP, environmental effects were likely, and therefore SEA was 'screened in' in this instance.

An SEA Scoping Report was produced for an initial draft version of the LACAP. This SEA Scoping Report, along with SEA Scoping submissions and consideration of these submissions by the SEA process, helped communicate and define the scope of the environmental issues that were dealt with by the SEA as per the SEA Guidelines⁶.

Figure 3-2 provides an overview of the integrated LACAP-preparation, SEA and AA⁷ processes. The preparation of the LACAP, SEA and AA took place concurrently and the findings of the SEA and AA informed LACAP.

Taking into account the scope detailed in the SEA Scoping Report which was produced for the initial draft version on the LACAP, the environmental effects associated with the implementation of the LACAP were identified, evaluated and described in this SEA Environmental Report. This report also defined mitigation measures to prevent adverse environmental effects due to the implementation of the LACAP.

A draft version of this report accompanied a draft version of the LACAP on public display as part of the required statutory public consultation. The findings of the AA were integrated into the SEA Environmental Report. A draft version of the AA documents was also placed on public display. The SEA followed elements of Integrated Biodiversity Impact Assessment⁸.

Consultation submissions relating to the documentation were responded to in the local authority Chief Executive's report on public consultation. Updates were made to the SEA and AA documentation where relevant following on from receipt and consideration of the consultation submissions.

Any proposed modifications to the LACAP at that stage were examined to ensure they did not generate additional likely, significant effects on the receiving environment or the Natura 2000 network of designated ecological sites not previously considered by SEA/AA processes.

This SEA Environmental Report and associated AA documentation have now been finalised in advance of the adoption of the LACAP.

An SEA Statement, which will include information on how environmental considerations were integrated into the LACAP, will be prepared in advance of plan publication.

The LACAP will then be implemented and SEA environmental monitoring will be undertaken to measure the environmental effects of the plan.

⁶ Implementation of SEA Directive (2001/42/EC): Assessment of the Effects of Certain Plans and Programmes on the Environment Guidelines for Regional Authorities and Planning Authorities (DEHLG, 2004), Page 18 "It is recommended that at the end of the scoping procedure, the plan-making authority should prepare a brief scoping report of its conclusions as to what information is to be included in the environmental report, taking account of any recommendations from the environmental authorities."

⁷ AA is a focused and detailed impact assessment of the implications of a strategic action or project, alone and in combination with other strategic actions and projects, on the integrity of a European site in view of its conservation objectives.

⁸ As detailed in the EPA's 2013 Integrated Biodiversity Impact Assessment - Streamlining AA, SEA and EIA Processes: Practitioner's Manual.

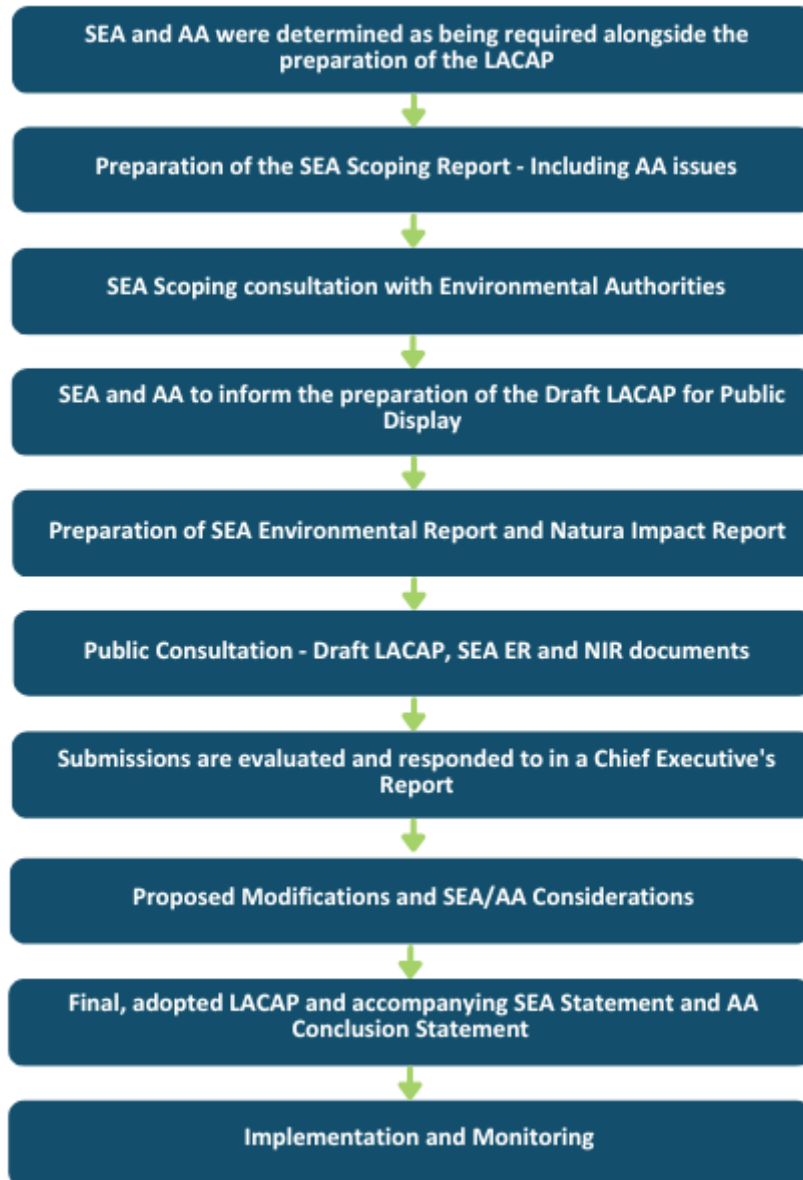

Figure 3-2: Overview of the SEA Process in the Review and Preparation of the Local Authority Climate Action Plan (including AA processes)

3.3 SEA Processes Undertaken To Date

3.3.1 SEA Screening

The first stage of the SEA process was to carry out SEA Screening to determine the requirement for SEA of a P/P.



The first stage in determining whether a P/P requires SEA is the carrying out of a 'Pre-screening Check' (also known as a 'Stage 1 Applicability'). This allows rapid screening-out of P/P that are clearly not going to have any environmental impact and screening-in of those that do require SEA. The second stage in determining whether a P/P requires SEA is known as 'Stage 2 Screening.' The purpose of this stage is to determine whether a P/P is likely to have significant effects on the environment and whether SEA must be carried out in conjunction with a P/P. The application of environmental significance criteria is important in determining whether an SEA is required. Annex II of Directive 2001/42/EC sets out the 'statutory' criteria that should be addressed when undertaking this stage.

Given the scale and nature of the LACAP, environmental effects were likely, and therefore SEA was 'screened in' in this instance. An SEA Screening Determination to this effect was produced by the CCC LACAP.

The main reasons for 'screening in' in the LACAP are listed below:

1. The LACAP sets a framework for projects and other activities, either with regard to the location, nature, size and operating conditions or by allocating resources.
2. The LACAP has the potential to give rise to environmental problems.
3. The LACAP will support the achievement of the principles and policies of European climate change related legislation (e.g., 'European Climate Law'⁹).
4. The LACAP has the potential to result in likely significant environmental effects on land use and development given its county-wide geographic scope and the breadth of receiving environmental sensitivities within the county.

3.3.2 SEA Scoping

The second stage of the SEA process is carrying out SEA Scoping. The purpose of SEA Scoping is to establish the spatial and temporal scope of the SEA and a decision-making framework that can be used to evaluate impacts. An SEA Scoping Report is produced to document the scoping process.

FT produced a final SEA Scoping Report for an initial draft of the LACAP which was informed by consultation responses from the environmental authorities. The SEA Scoping Report outlined information on the LACAP, including the need for the LACAP, its temporal and geographical area and overall objectives. It facilitated scoping the Environmental Components and understanding the environmental issues to be considered under the SEA process. The Scoping Report was also required to facilitate statutory consultation to ensure that the approach proposed for the SEA is appropriate. A copy of this report was made available to the statutory Environmental Authorities.

The SEA Scoping Report, along with SEA scoping submissions and consideration of these submissions by the SEA process, helped communicate and define the scope of the environmental issues which are to be dealt with by the SEA, the methods which will be used to address these issues, and the level of detail required to address these issues, as per the SEA Guidelines¹⁰.

⁹ Regulation (EU) 2021/1119 of the European Parliament and of the Council of 30 June 2021 establishing the framework for achieving climate neutrality and amending Regulations (EC) No 401/2009 and (EU) 2018/1999

¹⁰ Implementation of SEA Directive (2001/42/EC): Assessment of the Effects of Certain Plans and Programmes on the Environment Guidelines for Regional Authorities and Planning Authorities (DEHLG, 2004), Page 18: "It is recommended that at the end of the scoping procedure, the plan-making authority should prepare a brief scoping report of its conclusions as to what information is to be included in the environmental report, taking account of any recommendations from the environmental authorities."



The Environmental Components in the SEA Directive that were 'scoped in' are as follows:

- Population and Human Health
- Biodiversity, Flora & Fauna
- Landscape, Seascape & Visual Amenity
- Cultural Heritage - Archaeology & Architectural
- Soils
- Land Use
- Air Quality & Noise
- Water
- Material Assets
- Tourism & Recreation
- Climate Change

3.3.3 SEA Consultation

Consultation with statutory Environmental Authorities was undertaken to inform the SEA Scoping process. A draft version of the SEA Scoping Report and appropriate SEA Scoping Questions were issued to statutory Environmental Authorities. The consultation period lasted for 4 weeks.

The following statutory Environmental Authorities and interested stakeholders were consulted on the scope and level of detail of the information to be included in the SEA Environmental Report:

- Department of Agriculture, Food and the Marine (DAFM)
- Department of the Environment, Climate and Communications (DECC)
- Department of Housing, Local Government and Heritage (DHLGH)
- Environmental Protection Agency (EPA)

The consultation feedback is presented in Appendix 2.

In addition to the above statutory Environmental Authorities, the following interested stakeholders were consulted on the SEA Environmental Report:

- An Taisce
- Birdwatch Ireland
- Climate Change Advisory Council
- Coastwatch
- Department of Enterprise, Trade and Employment (DETE)
- Department of Transport (DoT)
- Electricity Supply Board (ESB)
- Fáilte Ireland
- Gas Networks Ireland



- Industrial Development Authority (IDA)
- Inland Fisheries Ireland (IFI)
- Inland Waterways Association of Ireland (IWAI)
- Landscape Alliance Ireland
- Neighbouring Local Authorities
- Marine Institute
- Office of Public Works (OPW)
- Regional Authorities¹¹
- Sustainable Energy Authority of Ireland (SEAI)
- Teagasc
- Tourism Ireland

Members of the public were also provided with an opportunity to make submission on the draft version of the LACAP.

All consultation responses received from the above interested stakeholders and members of the public were considered as appropriate during plan-making, SEA and AA processes.

3.4 SEA Environmental Report

3.4.1 Environmental Assessment Approach and Methodology

The third stage involved the strategic level identification, prediction, evaluation and mitigation of potential environmental impacts associated with the LACAP. An SEA Environmental Report was produced to document this process. The SEA Environmental Report is integral to the SEA process and is compiled during the plan-making process to allow for adequate consideration of the likely, significant environmental effects of the plan and the incorporation of appropriate environmental mitigation measures into the plan. It should serve to guide the plan-making process and ensure optimal environmental outcomes.

The SEA Environmental Report forms the main written output of SEA process. It serves to document the evaluation of the likely, significant environmental effects of implementing the plan on the relevant Environmental Components defined in the SEA Directive. It defines Strategic Environmental Objectives (SEOs) and associated targets and indicators relating to each Environmental Component area. It defines environmental mitigation measures to prevent, reduce and offset the likely, significant environmental effects of implementing the plan and monitoring measures to measure the environmental effects of the plan. It provides the plan-maker, statutory Environmental Authorities, interested stakeholders and the general public with a clear understanding of likely, significant environmental effects associated with implementing a P/P.

A summary of the information contained in an SEA Environmental Report is presented below:

- A non-technical summary of the environmental assessment carried out to inform the SEA Environmental Report.

¹¹ Southern Region.



- A description of the P/P under consideration, including detail on the main goals of the P/P, the contents of the P/P, anticipated P/P outcomes, and how the P/P relates to other P/Ps.
- A description and characterisation of the baseline environment that has the potential to be affected by the implementation of the P/P, including the evolution of the baseline environment without the implementation of the P/P (i.e., under a 'do-nothing' or 'do-minimum' scenario).
- A description of any existing environmental problems relevant to the P/P.
- Environmental protection objectives (including indicators and targets) relevant to the P/P and the way these objectives and environmental considerations have been taken into during the plan-making process.
- A description of reasonable alternatives identified, the reasons for considering these alternatives within the scope of the environmental assessment, and an evaluation of their likely significant effect on the environment.
- An evaluation of the likely significant effects of the implementation of the P/P (including reasonable alternatives) on the environment, and in particular on the following environmental components: biodiversity, population, human health, fauna, flora, soil, water, air, climatic factors, material assets, cultural heritage including architectural and archaeological heritage, landscape and the interrelationship between the above factors.
- A description of environmental mitigation measures proposed to prevent, reduce and offset likely significant environmental effects that may occur dur the implementation of the P/P.
- A description of the monitoring measures to be implemented to monitor the likely, significant effects of implementing a P/P.

This SEA Environmental Report was produced for CCC's LACAP and was issued to the statutory Environmental Authorities and identified interested stakeholders to allow them to make submissions on the LACAP, the environmental assessment undertaken, and the environmental mitigation and monitoring measures proposed. It was also published for public display with a draft version of the LACAP, to allow for members of the public to make submissions on the environmental assessment.

3.4.2 SEA Environmental Report Authors

FT is a consultancy based in Cork, Carlow and Dublin, specialising in civil and environmental engineering, planning and environmental assessment. The company has established an experienced, professional team specialising in all forms of statutory environmental assessment, including EIA, AA and SEA. This team has the support of many in-house engineers, scientists, planners and subject specialists.

FT was retained by CCC to undertake SEA of the LACAP and are responsible for the completion of this SEA Environmental Report. The competent experts involved in the preparation of this SEA Environmental Report are outlined in Table 3-1.



Table 3-1: SEA Environmental Report Authors

Name and Qualifications	Project Role	Relevant Experience
<p>Bernie Guinan</p> <p>MSc, BSc. (Envi. Sci & Tech),</p> <p>Dip. Pollution Assessment Control</p> <p>Dip. Business Development</p>	<p>Project Director</p>	<p>Bernie is Director with FT responsible for Waste & Resource Management and Environmental Science. She has 20 years' experience in delivering and managing projects in the environmental sector. Bernie has extensive experience coordinating EIA, SEA and AA projects, including large-scale and complex projects. She has in-depth knowledge of all environmental and planning policy, legislation and guidance.</p>
<p>Andrew Torsney</p> <p>PhD, Ecotourism and visitor Behaviour Analysis, Trinity College Dublin, 2018 – Present (Part time)</p> <p>MRes Biodiversity and Conservation (Hons.), University of Leeds, UK, 2011 - 2012</p> <p>BSc Zoology, University College Dublin, 2007 - 2011</p>	<p>Project Manager</p>	<p>Andrew has over 10 years' experience as a professional ecologist. He is responsible for all ecological work from project design and implementation to the preparation of reports. Interaction with key stake holder and statutory bodies such as the NPWS and the EPA is a vital part of this role. His role is diverse and complex working at both plan and project level. He has been the principal ecologist responsible for the preparation and co-ordination of SEA and AA for many statutory land use plans; as well as ECIAs, EIARs and AAs of Projects. Andrew has comprehensive technical knowledge in ecological assessments and legalities of the planning processes to facilitate streamlined delivery of assessments.</p> <p>Andrew is an experienced ecologist who holds four national species derogation licenses for bats (photography & roost disturbance), otters and badgers. Andrew has authored the NBDC Identification Guide to Irelands Bats and the Identification Guide to Regulated Invasive Plants. Andrew is an experienced botanical specialist with a focus on Annex I grassland habitats, having worked on the translocation of lowland hay meadow [6510] containing the floral protection order species meadow barley (<i>Hordeum secalinum</i>).</p>
<p>Richard Deeney</p> <p>Advanced Diploma in Planning and Environmental Law, Kings Inns, Ireland 2017</p> <p>B.Sc. First Class Honours Degree, Environmental Management, Dublin Institute of Technology, 2012</p> <p>Chartered Environmentalist, The Society for the Environment</p>	<p>SEA Team Lead</p>	<p>Richard is Senior Environmental Scientist at Fehily Timoney. Richard holds a B.Sc. First-Class Honours degree in Environmental Management from Dublin Institute of Technology. Richard works in the Waste and Environment team at Fehily Timoney and is experienced in project managing and coordination of Planning Applications, Strategic Environmental Assessments, Environmental Impact Assessment Reports and Environmental Assessment, EIAR Screening and Scoping Reports, the development of Environmental Management Plans and Systems, Environmental Auditing, and Air Emission Assessment.</p> <p>Richard has excellent experience in planning and environmental assessment for various types of development including waste facilities, quarries, renewable energy development and tourism development. He has experience completing baseline air emissions assessments for a range of organizations.</p>
<p>Eunice Wong</p> <p>B.Sc. First Class Honours, Environmental Science and Sustainable Technology, Munster Technological University, 2022</p>	<p>Project Support</p>	<p>Eunice is an Environmental Scientist on the Waste and Environmental Team at Fehily Timoney and Company. Eunice holds a First-Class Honours BSc in Environmental Science and Sustainable Technology from Munster Technological University.</p> <p>Eunice has been involved in a variety of diverse and challenging projects since joining FT covering key aspects of remediation, baseline emission inventories, amenity development, environmental assessment, and monitoring. She has been responsible for the research, data collation, validation, and analysis for a multitude of projects, including desk-based studies, research, as well as the development of associated reports.</p>



Name and Qualifications	Project Role	Relevant Experience
<p>Bruna Felipe</p> <p>BE (Hons) Environmental Engineering UNESP, Sao Paulo State University, Brazil</p>	<p>Project Support</p>	<p>Bruna is a Project Environmental Engineer of Fehily Timoney and Company. Brunna holds a BE of Environmental Engineering from UNESP, Sao Paulo State University, Brazil.</p> <p>Bruna has been involved in a range of contaminated land projects and Tier II Environmental Risk Assessments (ERA). Brunna has been responsible for the data collation, validation and analysis for the preparation of ERA reports for a range of landfill related projects, including works related to meeting environmental monitoring and license compliance for a variety of landfills. She has been involved in the preparation of Appropriate Assessment reports and a European Sites library for the Department of Agriculture, Food and Marine. She also has experience developing baseline emission inventories and conducting baseline environmental assessments for multiple projects.</p>
<p>Eibhlin Vaughan</p> <p>First Class Honors BA in Environmental Science, Trinity College Dublin ,2020</p>	<p>Project Support</p>	<p>Eibhlín is an Environmental Scientist on the Waste and Environmental Team at Fehily Timoney and Company. Eibhlín holds a BA in Environmental Science from Trinity College Dublin where she achieved First Class Honours.</p> <p>As a Graduate Environmental Scientist, she has undertaken a dynamic role, spanning EIAR handling, environmental monitoring, proficient report writing, research, data analysis, and the formulation of effective waste management strategies. Alongside her role within the company, Eibhlín is also completing a Research MEngSc in University College Dublin, for which data collection, analysis, and report writing and presentation play a key role.</p>

3.4.3 Difficulties Encountered

No significant difficulties have been encountered during the undertaking of the assessment.

3.4.4 SEA Environmental Report Checklist

A checklist of information that must be included in this SEA Environmental Report under the SEA Directive and transposing national legislation¹² is provided in Table 3-2. This checklist cross-references the sections in the report where information can be found.

¹² The Environmental Report is required to contain the information specified in Annex 1 of the SEA Directive and Schedule 2 and 2B of S.I. 435 and 436 of 2004.



Table 3-2: SEA Environmental Report Checklist

Information Required	Relevant Section of the SEA Environmental Report
An outline of the contents and main goals of the plan and relationship with other relevant plans.	Section 2.
The relevant aspects of the current state of the environment and the likely evolution thereof without implementation of the plan.	Section 4.
The environmental characteristics of areas likely to be significantly affected.	Section 4.
Any existing environmental problems which are relevant to the plan including, in particular, those relating to any areas of a particular environmental importance, such as areas designated pursuant to the Birds Directive or Habitats Directive.	Section 4.
The environmental protection objectives, established at international, European Union or national level, which are relevant to the plan and the way those objectives and any environmental considerations have been taken into account during its preparation.	Section 5.
The likely significant effects on the environment, including on issues such as biodiversity, population, human health, fauna, flora, soil, water, air, climatic factors, material assets, cultural heritage including architectural and archaeological heritage, landscape and the interrelationship between the above factors.	Section 7 and Appendix 3.
The measures envisaged to prevent, reduce and as fully as possible offset any significant adverse effects on the environment of implementing the plan.	Section 8.
An outline of the reasons for selecting the alternatives dealt with, and a description of how the assessment was undertaken including any difficulties (such as technical deficiencies or lack of know-how) encountered in compiling the required information.	Section 6.
A description of the measures envisaged concerning monitoring of the significant environmental effects of implementation of the plan.	Section 10.
A non-technical summary of the information provided under the above headings.	Front Section.
Interrelationships between each Environmental Component.	Section 7 and Appendix 3.

3.5 SEA Statement

The final LACAP will be published by February 2024 at the latest. CCC will publish a post adoption SEA Statement alongside the final Plan. The post adoption SEA Statement is another integral component of the SEA process.

The SEA Statement will provide detail on how the environmental assessment and considerations detailed in the SEA Environmental Report and SEA related consultation responses throughout the process have influenced the plan-making process. It will summarise the reasoning for choosing the adopted, final LACAP in light of other reasonable alternatives. The SEA will contain detail of environmental mitigation and monitoring measures to be implemented over the lifetime of the LACAP.



The main purpose of the SEA Statement is to provide interested parties with a good and clear understanding of how the SEA process was carried out during the plan-making process and how SEA informed and supported the process.

3.6 Integrated Biodiversity Impact Assessment

The environmental assessment undertaken was carried out in accordance with an Integrated Biodiversity Impact Assessment based methodology in accordance with EPA's guidance document entitled '*Final Report: Integrated Biodiversity Impact Assessment, Streamlining AA, SEA and EIA Processes. Best Practice Guidance.*' (2012).

The methodology employed facilitated the integration of SEA and AA processes relating to biodiversity impact assessment to ensure the effective and streamlined assessment of biodiversity impacts. The plan-making, SEA and AA processes - including scoping, baseline evaluation, impact assessment and mitigation/monitoring measure development processes - were carried out concurrently to facilitate holistic and complete assessment of biodiversity impacts. The effective communication and integration of scientific knowledge and analysis between assessments took place. The SEA was suitably informed by the analysis and conclusions in AA.

3.7 Outcomes of the LACAP SEA and AA Processes

The SEA and AA processes facilitated the integration of environmental considerations into the LACAP, including policies and objectives contributing towards environmental protection and management and sustainable development; and the integration of environmental considerations into the policies and objectives included as part of the LACAP.



4. THE ENVIRONMENTAL BASELINE

4.1 Introduction

An evaluation and a characterisation of the current state of the environment likely to be affected by the LACAP was undertaken to inform the SEA process. This section of the SEA Environmental Report documents this evaluation. The following Environmental Components were considered during this evaluation:

- Population and Human Health
- Biodiversity, Flora & Fauna
- Landscape, Seascape & Visual Amenity
- Cultural Heritage - Archaeology & Architectural
- Soils
- Land Use
- Air Quality & Noise
- Water
- Material Assets
- Tourism & Recreation
- Climate Change

Baseline environmental information for the local authority functional area (herein referred to as the 'study area') was gathered using available environmental datasets. The evaluation of the baseline environment was informed by the SEA Scoping Report produced and the consultation responses received during the SEA Scoping process. It was also guided and informed by the in-depth experience and expert judgement of the SEA Environmental Report Authors.

This section of the SEA Environmental Report included information on the state of the environment within the defined study area (Figure 4-1), including maps of individual environmental components, environmental sensitivity mapping and a description of the baseline environment under the Environmental Components identified by the SEA Directive and transposing Regulations (i.e. population and human health, biodiversity and flora and fauna, soil, water, air and climatic factors, material assets, cultural heritage, landscape and the interrelationship between these factors). Existing environmental problems which are relevant to the LACAP were identified and examined under each Environmental Component heading.

The SEA Environmental Report also considered the zone of influence for the LACAP and included baseline information beyond the LACAP boundary for certain environmental components (E.g., European Sites and the status of shared water bodies).



Information provided in this section is based on readily available baseline data from web-based searches and Geographic Information Systems (GIS) information. A key resource which has been used throughout the SEA process is the EPA's SEA Spatial Information Sources Inventory¹³. The data presented in this section of the SEA Environmental Report is as up-to-date and as accurate as possible and is presented in a readily accessible format, where possible.

The interrelationships between Environmental Components are addressed throughout this section, as appropriate, under each Environmental Component heading. A summary of Environmental Component interrelationships is also provided.

This section of the SEA Environmental Report examines the likely evolution of the baseline environmental in the absence of the LACAP being implemented (i.e., in the 'do nothing' or 'do minimum' scenario).

¹³ Environmental Protection Agency. 2022. SEA Spatial Information Sources: Available at [Strategic Environmental Assessment | Environmental Protection Agency \(epa.ie\)](https://www.epa.ie/publications-and-reports/strategic-environmental-assessment)

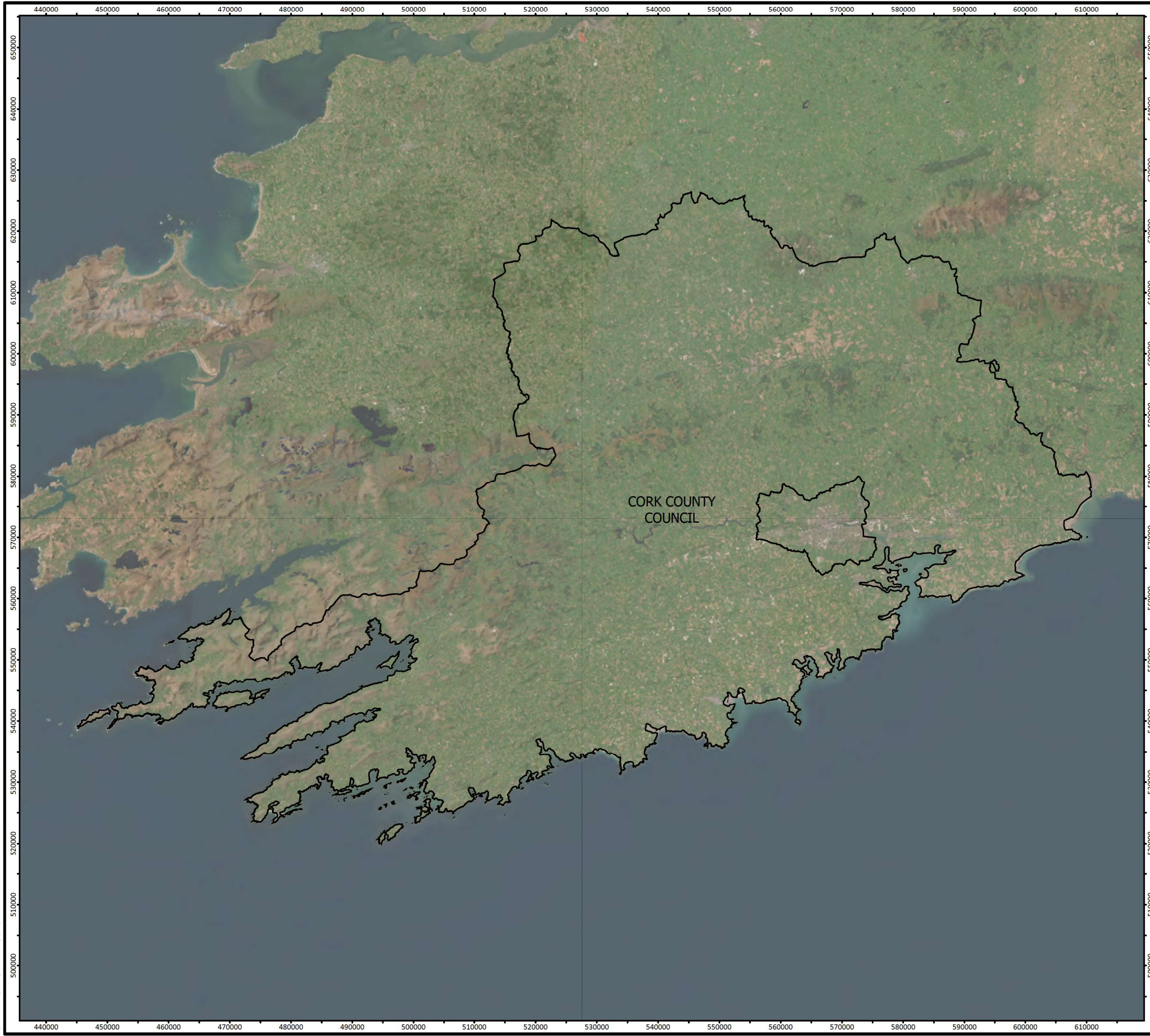

Legend
 Local Authority Boundaries

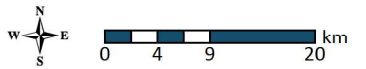
Local Authority Boundary	
CORK COUNTY COUNCIL Local Authority Climate Action Plans	
FIGURE NO:	4.1
CLIENT:	CORK COUNTY COUNCIL
DATE: 15/08/2023	SCALE: 1:612,500 @ A3
	



Mapping Reproduced Under Licence from the Ordnance Survey Ireland Licence No. EN 0001221 © Government of Ireland
 World Imagery: Earthstar Geographics
 OpenStreetMap © OpenStreetMap (and) contributors, CC-BY-SA
 Path: R:\Map Production\2023\P23-076\Workspaces\SEA\SEA_ER_Fig_4_1_Local_Authority_Boundary.aprx



4.2 Population and Human Health

In the 2022 Census, the total population of County Cork including Cork City was 584,156 persons, showing the trend of an increase in total population in the County by ca. 7.6% (41,288 persons)¹⁴ since the previous Census.

County Cork is identified by the Southern Assembly Regional Spatial and Economic Strategy (RSES) as being part of the South-West Region. The transitional population projection for Cork County until 2031 is between 382,000 - 398,000 persons¹⁵.

There are no population projections in the LACAP as the provisions relate only to climate action – however, there are features within the LACAP which could influence population projections for the county and interact with various environmental components. Potential interactions include:

- Recreational and development pressure on habitats and landscapes.
- Renewable energy development could influence population dynamics within the county.
- Increased constraints on land use zoning objectives in the decarbonisation zone.
- Potential effects on water quality.

With regard to human health, impacts relevant to the SEA are those which arise as a result of interactions with environmental vectors (i.e. environmental components such as air, water or soil through which contaminants or pollutants, which have the potential to cause harm, can be transported so that they come into contact with human beings). Hazards or nuisances to human health can arise as a result of exposure to these vectors arising from incompatible adjacent land uses, for example.

4.2.1 Key Issues Relating to the LACAP

The key considerations in relation to Population and Human Health were as follows:

- Recreational and development pressure on habitats and landscapes.
- Population and development growth will potentially influence the energy requirement within the county.
- Population and development growth will potentially influence the decarbonisation zone.
- Potential visual effect of green infrastructure development.

¹⁴ Central Statistics Office. 2022. [FY003B - Population and Actual and Percentage Change 2006 to 2022 \(cso.ie\)](https://data.cso.ie/table/FY003B)
<https://data.cso.ie/table/FY003B>

¹⁵ *Regional Spatial and Economic Strategy for the Southern Region*



4.3 Biodiversity, Flora and Fauna

The SEA considered available information on designated sites of conservation interest as well as protected species, ecological connectivity and non-designated habitats which have high ecological value. The SEA has also identified data sources which are appropriate to local, project level development and assessments.

Table 4-1: Designated Ecological Sites and Protected Species

Environmental Features	Description
UNESCO ¹⁶ (United Nations Educational, Scientific and Cultural Organisation) World Heritage and Biosphere sites	There are no UNESCO World Heritage Sites within the County. The closest sites are located within County Kerry; these include Sceilg Mhichíl and Kerry Biosphere Reserve.
Special Areas of Conservation ¹⁷ (SACs) ¹⁸	Designated under the Habitats Directive (Directive 92/43/EEC on the conservation of natural habitats and of wild fauna and flora). There are 30 designated SACs within, partially within or adjacent to the Plan area, of which the most notable sites include: Three Castle Head to Mizen Head SAC (000109), Barley Cove to Ballyrisode Point SAC (001040), Sheep's Head SAC (000102), Kenmare River SAC (002158), Killarney National Park, Macgillicuddy's Reeks And Caragh River Catchment SAC (000365) and Blackwater River (Cork/Waterford) SAC (002170). These and other sites beyond the County border that could be affected by the LACAP will be considered by the assessments.
Special Protection Areas ¹⁹ (SPAs) ²⁰	Designated under the Birds Directive (EC Directive 200/147/EC on the conservation of wild birds). There are 18 designated SPAs within, partially within or adjacent to the Plan area, including: Kilcolman Bog SPA (004095), Blackwater Callows SPA (004094), Stack's to Mullaghareirk Mountains, West Limerick Hills and Mount Eagle SPA (004161), Mullaghanish to Musheramore Mountains SPA (004162), The Gearagh SPA (004109), Beara Peninsula SPA (004155), The Bull And The Cow Rocks SPA (004066), Sheep's Head to Toe Head SPA (004156), Galley Head to Duneen Point SPA (004190), Clonakilty Bay SPA (004081), Seven Heads SPA (004191), Courtmacsherry Bay SPA (004219), Old Head of Kinsale SPA (004021), Sovereign Islands SPA (004124), Cork Harbour SPA (004030), Ballycotton Bay SPA (004022), Ballymacoda Bay SPA (004023) and Blackwater Estuary SPA (004028). These and other sites beyond the County border that could be affected by the LACAP will be considered by the assessments.
RAMSAR sites ²¹	The Convention of Wetlands of International Importance, especially as Water Fowl Habitat, was established at Ramsar in 1971 and ratified by Ireland in 1984. The main aim of the Convention is to secure the designation by each contracting state of wetlands in its territory for inclusion in a list of wetlands of international importance for waterfowl.

¹⁶ [UNESCO Sites in Ireland - HeritageMaps.ie - data.gov.ie](https://www.heritagemaps.ie/data.gov.ie)

¹⁷ [Designated site data | National Parks & Wildlife Service \(npws.ie\)](https://www.npws.ie/designated-site-data)

¹⁸ [Habitats Directive \(1992/43/EEC\) - habitats and species listed in Annex I and II](https://www.npws.ie/habitats-directive-1992-43-eeec)

¹⁹ [Designated site data | National Parks & Wildlife Service \(npws.ie\)](https://www.npws.ie/designated-site-data)

²⁰ [Birds Directive \(2009/147/EEC\)](https://www.npws.ie/birds-directive-2009-147-eeec)

²¹ [Ramsar Sites - Datasets - data.gov.ie](https://www.data.gov.ie/datasets/ramsar-sites)



Environmental Features	Description
	<p>This entails the commitment of each contracting state to a policy of protection and management of the designated wetlands, and of formulating and implementing planning so as to promote the conservation of designated wetlands and, as far as possible, the wise use of wetlands in its territory. Ireland presently has 45 sites designated as Wetlands of International Importance, with surface areas of 66,994 hectares. There are 5 designated Ramsar sites within and partially within the Plan boundary; The Gearagh, Cork Harbour, Ballycotton Bay, Ballymacoda and Blackwater Estuary.</p>
<p>Natural Heritage Areas²² (NHAs)</p>	<p>NHAs are designated due to their national conservation value for ecological and/or geological/geomorphological heritage. They cover nationally important semi-natural and natural habitats, landforms or geomorphological features, wildlife plant and animal species or a diversity of these natural attributes. NHAs are designated under the Wildlife (Amendment) Act 2000. There are 10 designated NHAs within, partially within or adjacent to the Plan area; Boggeragh Mountains NHA (002447), Conigar Bog NHA (002386), Leahill Bog NHA (002417), Trafrask Bog NHA (002371), Derreenatra Bog NHA (002105), Hungry Hill Bog NHA (001059), Pulleen Harbour Bog NHA (002416), Sillahertane Bog NHA (001882), Mount Eagle Bogs NHA (002449) and Lough Gay Bog NHA (002454).</p>
<p>Proposed Natural Heritage Areas (pNHAs)²³</p>	<p>pNHAs were published on a non-statutory basis in 1995 but have not since been statutorily proposed or designated. These sites are of significance for wildlife and habitats. There are 115 pNHAs within or partially within the County, of which the most notable sites include: Sheep's Head (000102), Roaringwater Bay And Islands (000101), Blackwater River Callows (000073), and Great Island Channel (001058).</p>
<p>Tree Preservation Order (TPO)</p>	<p>Tree Preservation Orders may be made under Section 45 of the Local Government (Planning and Development) Act, 1963 and subsequent acts. Part XIII of the Planning and Development Act, 2000 sets out the provisions for TPOs. TPOs can be made in the interest of amenity or the environment and allow for the protection of individual or groups of trees. 7 TPOs within the County have been identified within the County Development Plan.</p>
<p>Flora Protection Order Sites²⁴</p>	<p>The Flora (Protection) Order, 2022 (S.I. No. 235 of 2022) gives legal protection to 65 species of bryophytes in the Republic of Ireland (25 liverworts and 40 mosses). The current list of plant species protected by Section 21 of the Wildlife Act, 1976 is set out in the Flora (Protection) Order, 2022, which supercedes orders made in 1980, 1987, 1999 and 2015. There are 29 designated Flora Protection Order Sites within the Plan area; including Allihies , Ballinhassig , Ballycotton , Ballymaquirk Bridge , Bantry , Bantry House , Barley Cove , Cappaghglass , Castletownshend Wood, Clear Island , Cobh , Coomroe , Dromore , Glanworth , Glengarriff , Hungry Hill , Killavullen Bridge , Kinsale , Knocknamaddree , Knockomagh , Lackawee , Mount Gunnery , Nowen Hill , Pass of Keimaneigh , Passage , Sherkin Island , Shronowen Bog , Tallowbridge , and Youghal.</p>
<p>Wildfowl Sanctuaries²⁵ (see S.I. 192 of 1979)</p>	<p>Wildfowl Sanctuaries are areas that have been excluded from the 'Open Season Order' so that game birds can rest and feed undisturbed. There are 68 sanctuaries in the State. Shooting of game birds is not allowed in these sanctuaries.</p>

²² [Natural Heritage Areas \(NHA\) | National Parks & Wildlife Service \(npws.ie\)](#)

²³ [EPA Maps](#)

²⁴ [Flora Protection Order Map Viewer \(npws.ie\)](#)

²⁵ [Wildfowl Sanctuaries | National Parks & Wildlife Service \(npws.ie\)](#)



Environmental Features	Description
	<p>There are 4 designated Wildfowl Sanctuaries within the Plan area; including: Ballynamona – Shannagarry (WFS-08), Kilcolman Bog (WFS-09), Lough Aderry (WFS-10) and The Lee Reservoir (WFS-11).</p>
Salmonid Waters ²⁶	<p>Salmonid waters are designated and protected as under the European Communities (Quality of Salmonid Waters) Regulations 1988 (SI No. 293 of 1988). Designated Salmonid Waters are capable of supporting salmon (<i>Salmo salar</i>), trout (<i>Salmo trutta</i>), char (<i>Salvelinus</i>) and whitefish (<i>Coregonus</i>). There are 5 designated salmonid river channels that flow within the County boundary. These are Blackwater [Munster], Bride [Waterford], Argideen, segments of the River Lee [Cork], and part of Feale.</p>
OSPAR Marine Protected Areas ²⁷ (MPA)	<p>Under the OSPAR Convention to Protect the Marine Environment of the North East Atlantic, Ireland committed to establishing marine protected areas to protect biodiversity (i.e., OSPAR MPAs). There are currently 19 OSPAR sites proposed in the State. There are 3 MPAs within, partially within or adjacent to the County boundary, which include Kenmare River MPA, Roaring water Bay and Islands MPA, and South West Porcupine Bank MPA.</p>
CORINE Landcover ²⁸	<p>Land cover is the observed physical cover, as seen from the ground or through remote sensing, including for example natural or planted vegetation, water and human constructions which cover the earth's surface. The most dominant land cover type is agricultural pastures and arable land. Coniferous forests and semi-natural areas are found in the central and northern part of the County, and those forests which are accompanied by wetlands exist mostly in the western and upland areas. Urban fabric/Artificial surfaces are located in towns scattered across the County, such as west of Cork City, Mallow, Fermoy, and Midleton etc.</p>
National Parks	<p>National Parks are specially designated protected areas of unspoilt beauty and there are six located in Ireland. The primary purpose of the National Parks is the conservation of biodiversity and landscape; however, they also provide recreational space for locals and visitors. There are no National Parks within the County boundary, but the nearest National Park is in County Kerry - Killarney National Park.</p>
Nature Reserves ²⁹	<p>A Nature Reserve is an area of importance to wildlife, which is protected under Ministerial order. There are currently 78 Statutory Nature Reserves. Most are owned by the State but some are owned by organizations or private landowners. There are 6 Nature Reserves within, partially within, or adjacent to the County boundary. These are Capel Island and Knockadoon Head Nature Reserve, Clochar na gCon/Bealacooan Bog Nature Reserve, Kilcolman Bog Nature Reserve, The Gearagh Nature Reserve, Lough Hyne Nature Reserve, Glengarriff Woods Nature Reserve.</p>

²⁶ [Register of Protected Areas - Salmonid Water Regs Table - Datasets - data.gov.uk](https://data.gov.uk/dataset/register-of-protected-areas-salmonid-water-regs-table)

²⁷ [OSPAR Convention to Protect the Marine Environment of the North East Atlantic, Ireland committed to establishing marine protected areas to protect biodiversity](https://www.ospar.org/en/areas-of-protection/marine-protected-areas)

²⁸ [EPA Maps](https://www.epa.ie/maps)

²⁹ [Nature Reserves in Ireland | National Parks & Wildlife Service \(npws.ie\)](https://www.npws.ie/nature-reserves)



Table 4-2: Ecological Connectivity and Non-designated Habitats

	Description
Ecological connectivity and networks (including stepping stones and corridors)	Coastal systems, riparian habitats, hedgerow and other blue and green infrastructure networks. Ecological connectivity and networks were a key consideration along with invasive species - particularly those listed on the Third Schedule to the European Communities (Birds and Natural Habitats) Regulations 2011 [S.I.477/2011].
Other sites of high biodiversity value or ecological importance	Semi-natural habitats in National Parks and Wildlife Service (NPWS) national surveys (native woodlands, reef systems, tidal habitats, grasslands, peatlands etc.). Trees and woodlands of national importance have been identified.

The SEA made use of available data sources including those from the NPWS, the EPA’s Framework National Ecological Network for Ireland and CORINE land cover mapping.

The SEA was informed by the findings of the AA and followed elements of Integrated Biodiversity Assessment with reference made to the EPA’s 2013 *Integrated Biodiversity Impact Assessment - Streamlining AA, SEA and EIA Processes: Practitioner’s Manual*.

As well as considerations related to European sites - a focus was placed on protected species outside of these designations such as bats³⁰, breeding birds³¹, badgers³² etc. as well as all related species listed within the Flora (Protection) Order, 2022 ([S.I. No. 235 of 2022](#))³³.

³⁰ The Habitats Directive ([1992/43/EEC](#)) and Birds Directive ([2009/147/EEC](#)) provides legal protection for habitats and species of European importance. The overall aim of the Habitat and Birds Directives are to maintain or restore the “favourable conservation status” of habitats and species of European Community Interest. These habitats and species are listed in the Habitats and Birds Directives (Habitats Directive as above and Directive 2009/147/EC on the conservation of wild birds) with Special Areas of Conservation (SACs) and Special Protection Areas (SPAs) designated to afford protection to the most vulnerable among them. These two designations are collectively known and referred to as European sites. Articles 6(3) and 6(4) of the Habitats Directives set out the decision-making tests for plans and projects likely to affect such sites. Article 6(3) establishes the requirement for AA. These requirements are implemented in the Republic of Ireland by the European Communities (Birds and Natural Habitats) Regulations 2011 (as amended) and the Planning and Development Act 2000 (as amended). Further to the requirements of considerations related to European sites protected Annex IV of the Habitats Directive identifies priority species which are afforded protection in their own right - these include all Irish species of bats. Bats are also protected under the Irish Wildlife Acts, 1976 and 2000.

³¹ Irish Wildlife Acts, 1976 (as amended)

³² Irish Wildlife Act 1976 (as amended) and Bern Convention Appendix III

³³ Which gives legal protection to 68 species of vascular plants 65 species of bryophytes in the Republic of Ireland (25 liverworts and 40 mosses). The current list of plant species protected by Section 21 of the Wildlife Acts is set out in the Flora (Protection) Order, 1999 (as amended).



4.3.1 Key Issues Related to the LACAP

The key considerations in relation to Biodiversity, Flora and Fauna were as follows:

- Route selection and classification criteria are a key consideration in the development of blueways and greenways within the LACAP due to the largely linear nature of these developments.
- The potential for effects on non-designated biodiversity features e.g. important habitats and species outside designated sites - particularly with regard to fragmentation, barriers to movement and displacement.
- The potential for effects on protected areas: National and European sites (e.g. SAC, SPAs, RAMSAR), National sites (e.g. NHAs) and other Natural Heritage Sites and Conservation Interest Sites e.g. refuge for fauna or flora, wildfowl reserves.
- The potential to spread invasive species.
- The potential for biodiversity enhancement.

Mapping Reproduced Under Licence from the Ordnance Survey Ireland Licence No. CVAL5021216780 Government of Ireland Creative Commons Attribution 4.0 International (CC BY 4.0) Licence <https://creativecommons.org/licenses/by/4.0/>
 World Imagery: Earthstar Geographics
 OpenStreetMap: © OpenStreetMap (and) contributors, CC-BY-SA
 NPWS/Arboretum/Habitats/terrestrial: National Parks and Wildlife Service of Ireland (NPWS), An Seibhíis Páircosma Naisiúnta agus Fíadhlúra
 Department of Housing, Local Government and Heritage, An Roinn Tithíochta, Bailte Áitiúil agus Oidhreacht

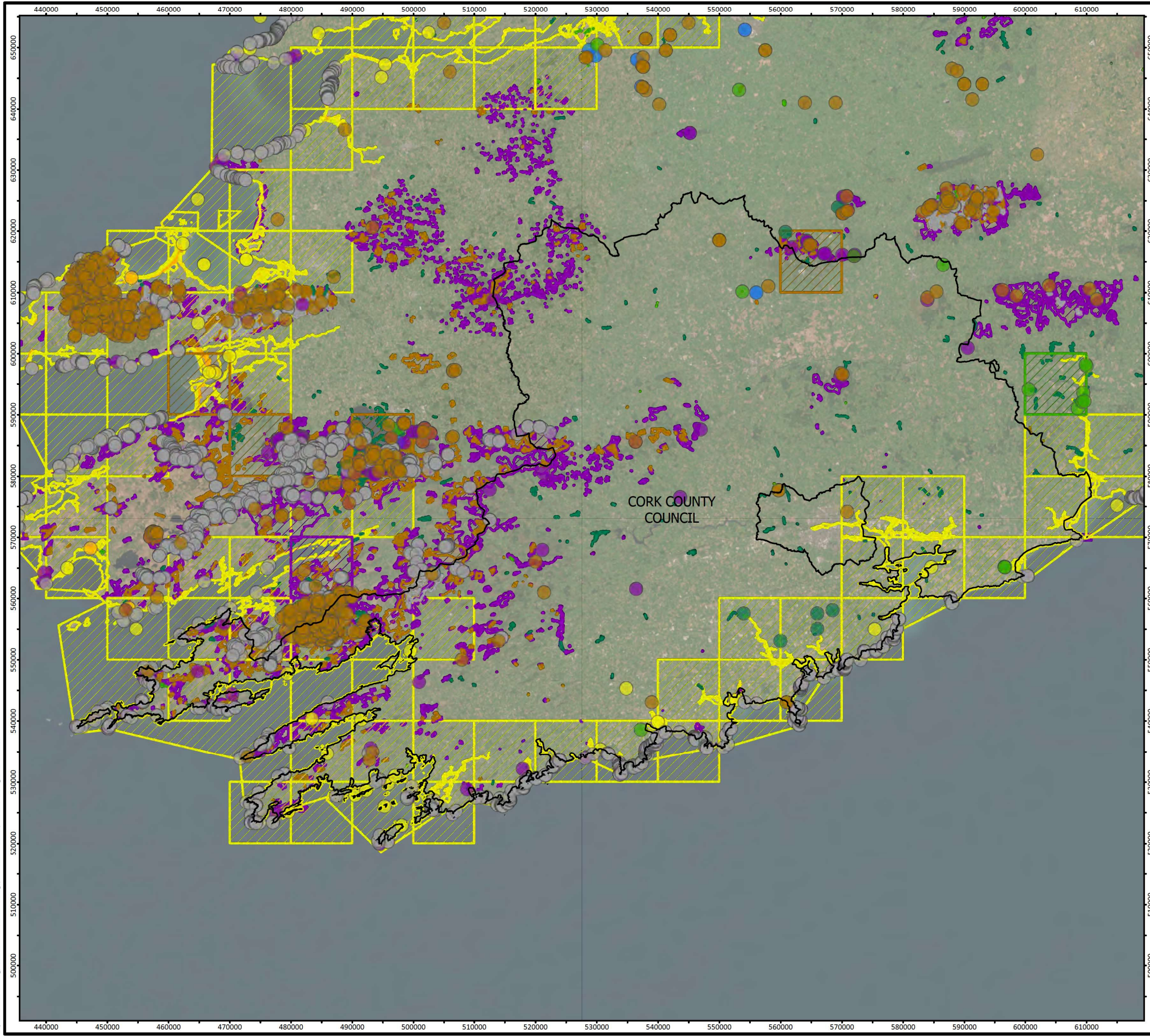

Legend

Local Authority Boundaries

Article17HabitatsDetailedDistributionPointGDPR

- Bogs, Mires and Fens
- Coastal
- Dunes
- Forests
- Freshwater
- Grasslands
- Heath and Scrub
- Rocky

Article17HabitatDetailedDistributionPolylineGDPR

- Coastal

Article17HabitatsDetailedDistributionPolygonGDPR

- Bogs, Mires and Fens
- Coastal
- Dunes
- Forests
- Grasslands
- Heath and Scrub
- Rocky
- Sclerophyllous scrubs

Potential Habitat Sensitivities - Areas likely to contain Annex I habitats

CORK COUNTY COUNCIL
Local Authority Climate Action Plans

FIGURE NO: 4.5

CLIENT: CORK COUNTY COUNCIL

DATE: 15/08/2023 **SCALE:** 1:612,500 @ A3

Cork | Dublin | Carlow
www.fehilytimoney.ie

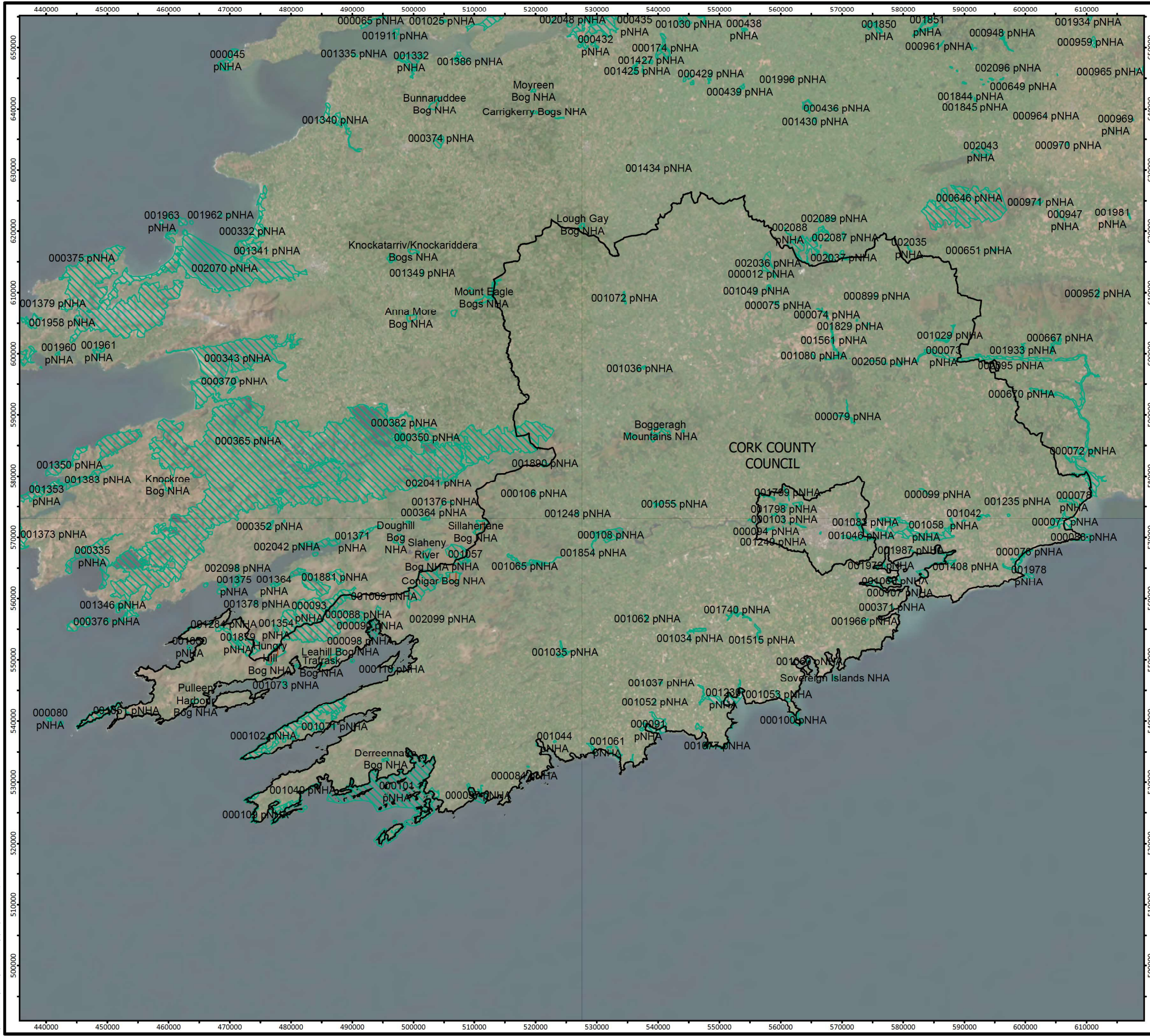

Legend

-  Local Authority Boundaries
-  Natural Heritage Areas
-  Proposed Natural Heritage Areas

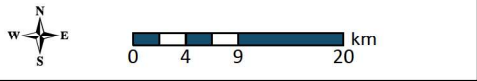
Natural Heritage Areas and proposed Natural Heritage Areas in Ireland	
CORK COUNTY COUNCIL Local Authority Climate Action Plans	
FIGURE NO:	4.4
CLIENT:	CORK COUNTY COUNCIL
DATE: 15/08/2023	SCALE: 1:612,500 @ A3
	

FEHILY TIMONEY Cork | Dublin | Carlow
www.fehilytimoney.ie

Mapping Reproduced Under Licence from the Ordnance Survey Ireland Licence No. CHAL502216780 Government of Ireland Creative Commons Attribution 4.0 International (CC BY 4.0) Licence https://creativecommons.org/licenses/by/4.0/
 World Imagery: Earthstar Geographics
 OpenStreetMap, © OpenStreetMap (and) contributors, CC-BY-SA

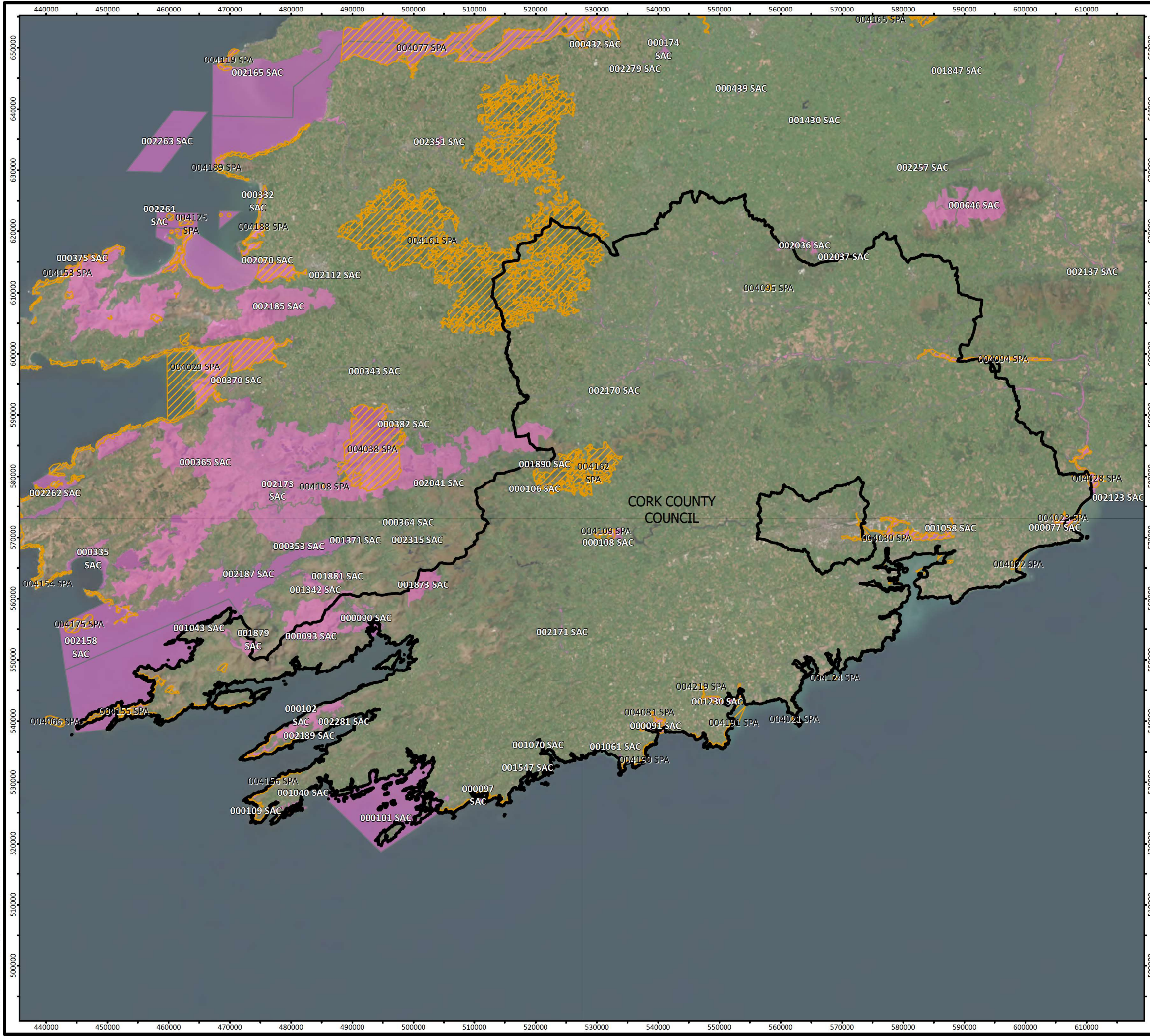

Legend

- Local Authority Boundaries
- Special Protection Area (SPA)
- Special Area of Conservation (SAC)

Special Areas of Conservation and Special Protected Areas	
CORK COUNTY COUNCIL Local Authority Climate Action Plans	
FIGURE NO:	4.3
CLIENT: CORK COUNTY COUNCIL	
DATE: 15/08/2023	SCALE: 1:612,500 @ A3

Cork | Dublin | Carlow
www.fehilytimoney.ie

Mapping Reproduced Under Licence from the Ordnance Survey Ireland Licence No. C18L502216780 Government of Ireland Creative and Commons Attribution 4.0 International (CC BY 4.0) Licence https://creativecommons.org/licenses/by/4.0/ World Imagery: Earthstar Geographics, OpenStreetMap, © OpenStreetMap (and) contributors, CC-BY-SA
 Path: R:\Map Production\2023\23-076\Workspaces\SEA\SEA_ER_Fig_4_3_Special_Areas_of_Conservation_and_Special_Protected_Areas.aprx



4.4 Landscape, Seascape and Visual Amenity

The Landscape Character Assessment³⁴ for County Cork in 2007, including Cork City, divides the County into 16 Landscape Character Types. In addition to this, important views and prospects and scenic routes have been identified. These comprise of:

Table 4-3: Landscape Character Types

Environmental Features	Description
Landscape Character Types (LCTs)	<ul style="list-style-type: none"> • LCT 1 – City Harbour and Estuary • LCT 2 – Broad Bay Coast • LCT 3 – Indented Estuarine Coast • LCT 4 – Rugged Ridge Peninsulas • LCT 5 – Fertile Plain with Moorland Ridge • LCT 6 – Broad Fertile Lowland Valleys • LCT 7 – Rolling Patchwork Farmland • LCT 8 – Hilly River and Reservoir Valleys • LCT 9 – Broad Marginal Middleground and Lowland Basin • LCT 10 – Fissured Fertile Middleground • LCT 11- Broad Marginal Middleground Valley • LCT 12 – Rolling Marginal and Forested Middleground • LCT 13 – Valleyed Marginal Middleground • LCT 14 – Fissured Marginal and Forested Rolling Upland • LCT 15 – Ridged and Peaked Upland • LCT 16 – Glaciated and Forested Cradle Valley / Glaciated Cradle Valleys

The landscape along the coastline, including Cork Harbour, Carrigtwohill, Midleton, Passage West and Cobh have been identified as having very high landscape sensitivity. Similarly, in northeast Cork, the landscape in the vicinity of the Blackwater valley, including the towns of Mallow, Buttevant, Charleville, Fermoy and Mitchelstown have very high sensitivity. Parts of the landscape near the Lee River Valley have also been identified as having very high sensitivity.

The above and any other or emerging landscape designations were considered by the assessment.

³⁴ Cork County Development Plan 2022-2028, *Appendix F: Landscape Character Assessment of County Cork*



The SEA assessment of landscape utilised information from the following sources:

- Cork environmental sensitivity mapping
- The National Landscape Strategy for Ireland
- Tree Preservation Orders
- Forest cover/Indicative Forest Strategies³⁵
- Cork County Development Plan 2022-2028
- County Landscape Character Assessment

4.4.1 Key Issues Relating to the LACAP

The key issues in relation to Landscape, Seascape and Visual Amenity were as follows:

- Effects of green infrastructure (i.e. blueways, greenways) and renewable energy developments on areas of designated landscape quality and scenic views etc.
- Sensitivity of the landscape to change from green infrastructure development.

4.5 Cultural Heritage - Archaeological and Architectural

Archaeological sites are legally protected³⁶. This section included information on the archaeological heritage of Cork. One of the primary sources of information for known archaeological features is the Record of Monuments and Places (RMP)³⁷. The RMP is an inventory of sites and areas of archaeological significance.

There are close to 20,000 Recorded Monuments within the Plan area. Monuments span a range of pre-historic eras from the bronze age, iron age, Christian and Medieval periods. There are 58 recorded National monuments on the RMP which are in State Care.

This section also includes information on the architectural heritage of County Cork including that relating to designations such as the Record of Protected Structures (RPS). Local authorities compile and maintain the RPSs³⁸; these RPSs are listed in the County Development Plans. For CCC, these RPSs are listed in Volume 2 of the County Development Plan and are available in digital map format in Volume 6. There are over 2,800 entries to the Record of Protected Structures within the Plan area³⁹, which include bridges, mansions, shop fronts, post offices, gate lodges and buildings dating from the 1500s to the 1990s.

³⁵ Department of Agriculture, Food and the Marine

³⁶ National Monuments Acts 1930 (as amended), the National Cultural Institutions Act 1997 (as amended) and the Planning and Development Act 2000 (as amended)

³⁷ Data available at [National Monuments Service - Archaeological Survey of Ireland - Datasets - data.gov.ie](https://data.gov.ie/datasets/national-monuments-service-archaeological-survey-of-ireland)

³⁸ Under Section 51 of the Planning & Development Act 2000 (as amended).

³⁹ Cork County Development Plan 2022-2028



It is acknowledged that the register of protected structures documented in CDPs may not represent all Ministerial recommended sites/structures which are included in the National Inventory of Architectural Heritage (NIAH)⁴⁰. The purpose of the NIAH is to identify, record, and evaluate the post-1700 heritage of Ireland and there are over 50,000 listings on the NIAH in Ireland (DAHRRG, 2022). These provisions include historic gardens, designed landscapes and underwater archaeological heritage⁴¹.

The Department of Housing, Local Government and Heritage has developed the Heritage Ireland 2030⁴² plan, published in February 2022, serving the purpose of informing the decision-making process. An Architectural Conservation Area (ACA) is a place, area, group of structures or townscape designated for its special characteristics and distinctive features. An ACA may or may not include Protected Structures. In an ACA, protection is placed on the external appearance of such areas or structures. There are currently 52 designated ACAs within the Plan area.

The SEA assessment of Cultural Heritage - Archaeological and Architectural utilised information from the following sources:

- The Department of Arts, Heritage Regional, Rural and Gaeltacht Affairs⁴³ (including underwater archaeology such as wreck data⁴⁴).
- National Monuments Service (including the Underwater Unit).
- Built Heritage and Architectural Policy Section (the NIAH)⁴⁵.
- Cork County Development Plan 2022-2028.
- Heritage Council.
- United Nations Educational, Scientific and Cultural Organization (UNESCO).

4.5.1 Key Issues Relating to the LACAP

The key issues in relation to Cultural Heritage were as follows:

- The potential impact of the development of energy projects and green infrastructure on archaeological and architectural heritage.
- No existing conflicts with legislative objectives governing archaeological and architectural heritage have been identified.

⁴⁰ Architectural Heritage (National Inventory) and Historic Monuments (Miscellaneous Provisions) Act 1999 (as amended)
Data available at [National Inventory of Architectural Heritage \(NIAH\) National Dataset - Datasets - data.gov.ie](https://data.gov.ie/dataset/national-inventory-of-architectural-heritage)

⁴¹ Department of Housing, Local Government and Heritage. 2015. Advice to the Public on Ireland's Underwater Archaeological Heritage





⁴² Available at [Heritage Ireland 2030 | gov.ie/housing \(www.gov.ie\)](https://www.gov.ie/housing)

⁴³ Department of Arts, Heritage and the Gaeltacht

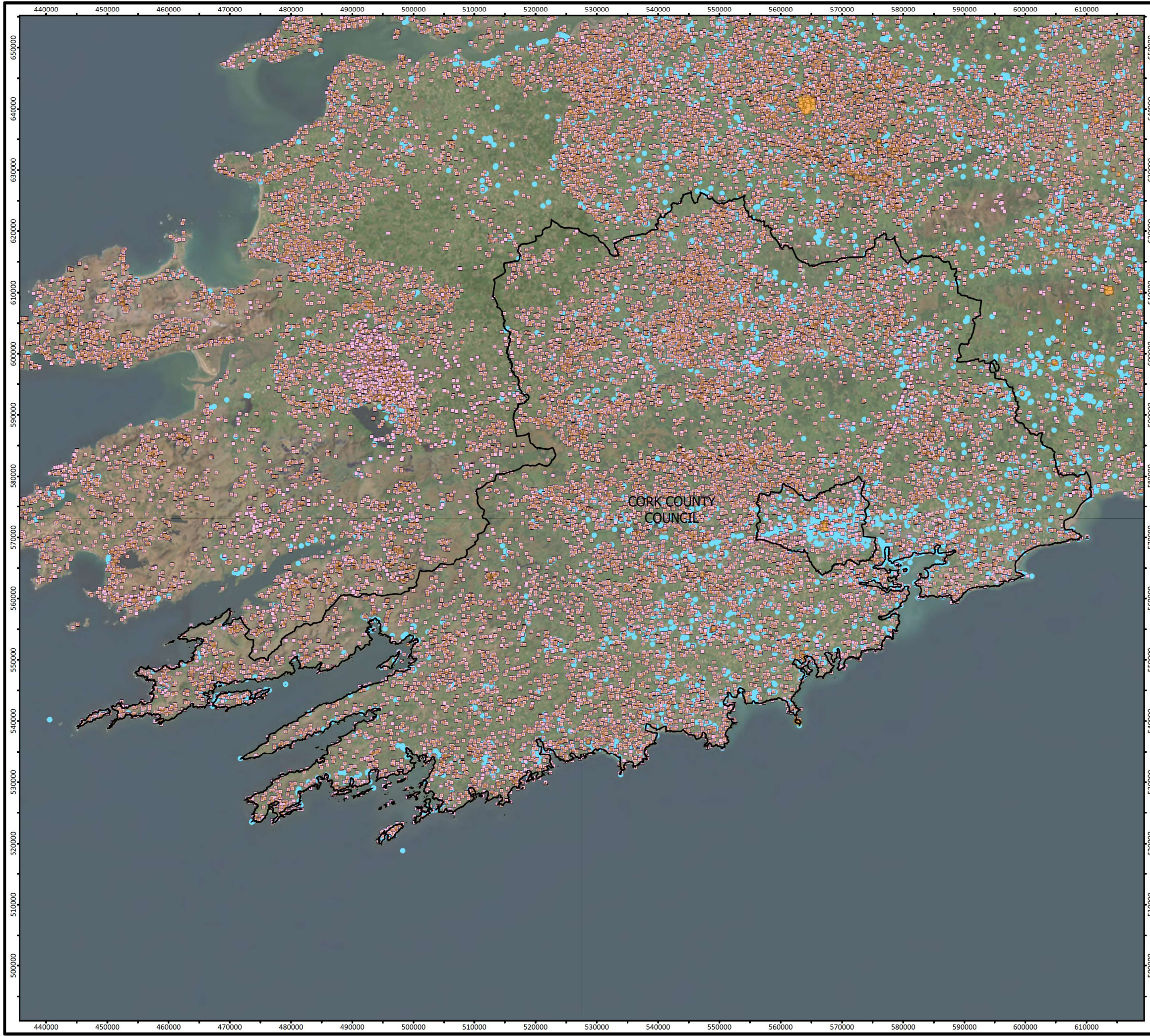
⁴⁴ Available at [Wreck Viewer | National Monuments Service \(archaeology.ie\)](https://www.archaeology.ie/wreck-viewer)

⁴⁵ Data available at [National Inventory of Architectural Heritage \(NIAH\) National Dataset - Datasets - data.gov.ie](https://data.gov.ie/dataset/national-inventory-of-architectural-heritage)



- Legend**
-  Local Authority Boundaries
 -  National Inventory of Architectural Heritage (NIAH)
 -  National Monuments Service
 -  SMRZones
 -  National Monuments Service - Zones of Notification

Credits:
 © OpenStreetMap (and) contributors, CC-BY-SA, Earthstar Geographics, Copyright Government of Ireland. The content of this application is owned and operated by National Monuments Service, Department of Arts, Heritage and the Gaeltacht. This copyright material is licensed for re-use under the Creative Commons Attribution 4.0 International licence. The permission to reproduce Government copyright material does not extend to any material on this site which may be the property of a third party. Authorization to reproduce such material (e.g., OSI mapping) must be obtained from the copyright holders concerned. Basemaps used in this site are copyright Ordnance Survey Ireland (Licence No EN 0059216) and DigitalGlobe, Inc. All Rights Reserved.

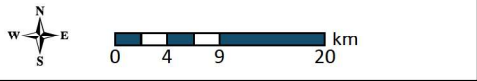
Archaeological Heritage and National Monuments Map	
CORK COUNTY COUNCIL Local Authority Climate Action Plans	
FIGURE NO:	4.6
CLIENT: CORK COUNTY COUNCIL	
DATE: 15/08/2023	SCALE: 1:612,500 @ A3
	





4.6 Soils

The types of soils found covering the County⁴⁶ include the following:

Table 4-4: Soil Types Covering the County

Soil Type	Description
Dominant Soils	
Brown Podzolics	Brown podzolic soils are characterized by dark brown humus-mineral soil covered with a thin mat of partly decayed leaves. These soils underlie most of the Plan area stretching mainly towards the coastal areas.
Peaty Podzols	These soils are acidic in nature with a layer of ironpan (intense accumulation of leached iron and commonly located on hill and mountain areas. These are found mainly in the western parts of the Plan area.
Other Soils	
Brown Earths / Acid Brown Earths	Brown earths are well drained mineral soils, associated with high levels of natural fertility. These are found mainly in the north-east of the Plan area. There is also a stretch of these soils across south of Cork City area to Youghal Bay.
Alluvial soils	These are associated with alluvial (clay, silt or sand) river deposits. These are found in the flood plains of rivers and streams.
Gleys	Gleys are soils showing the effects of poor drainage and have developed as a result of permanent or intermittent water logging. This may be due to a high-water table, to a 'perched' water table caused by the impervious nature of the soil itself, or to seepage of runoff from slopes. Most gleys have poor physical conditions, resulting in restricted growth in spring and autumn. These soils are found mainly within the northern parts of the Plan area.
Grey-Brown Podzolics	Grey-Brown podzolic soils are characterized by a comparatively thin organic covering and an organic-mineral layer above a grayish brown leached layer. These are mainly in the northern parts of the Plan area.
Lithosol soils	Lithosols are shallow non-calcareous soils, commonly overlying hard rock or skeletal and gravelly material. They tend to be stony soils, or with shattered bedrock and are associated with frequent rock outcrops. Their use-range is usually limited to rough grazing. These soils are mainly in the south-western parts of the Plan area.
Urban soils	Urban soils are soils which have been disturbed, transported or manipulated by human activity in the urban environment and are often overlain by a non-agricultural, man-made surface layer that has been produced by mixing, filling or by contamination of land surfaces in urban and suburban areas. These soils are found in the most built-up parts of the Plan area, in towns such as Macroom, Fermoy, and Midleton.

⁴⁶ Teagasc.ie. General Soil Map.



Peatlands are unique systems comprising of peat soil providing as significant carbon stores and supporting a range of unique species. Active blanket bogs and active raised bogs are priority habitats, listed on Annex I of the EU Habitats Directive. Peat soils are often indicative of areas that are the most sensitive to development due to ecological sensitivities and impeded drainage issues. Blanket and basin peats have been identified in the west and north of the Plan area. Outcropping rock is also identified in several upland and coastal locations, predominantly in the West Cork area.

The SEA has examined issues including the loss of soils/soil sealing, because of greenfield development, and interactions with biodiversity and carbon storage, such as those that can occur as a result of development in peatland areas.

There is currently no audit of geological heritage sites for County Cork yet⁴⁷. Previous Landslide Events and Landslide Susceptibility Mapping sources have been considered by the SEA.

The SEA of Soils has utilised information from the following sources:

- Geological Survey Ireland (GSI)
- Teagasc
- Infomar⁴⁸
- EPA

There is no legislation solely directed to soil protection in Ireland. In 2006, the European Commission (EC) developed a Soil Thematic Strategy that aims to protect soils and ensure the sustainable use of soils across Europe. Although a proposal for a Soil Framework Directive was withdrawn in 2014, the importance of sustainable soil management was recognised in the Seventh Environment Action Programme, where sustainable land management is to be achieved by 2020.

4.6.1 Key Issues Relating to the LACAP

The key issues in relation to Soils were as follows:

- Potential for impacts on soil resources and offshore sediment transport.
- Potential impacts to soils (land) vulnerable to erosion.
- Potential for unearthing contaminated material.

⁴⁷ [Geological heritage \(gsi.ie\)](http://gsi.ie)

⁴⁸ [Seabed and Sediment Data | Infomar](#)

Mapping Reproduced Under Licence from the Ordnance Survey Ireland Licence No. C14L502126780 Government of Ireland Creative Commons Attribution 4.0 International [CC BY 4.0] Licence <https://creativecommons.org/licenses/by/4.0/>
 World Imagery: Earthstar Geographics
 OpenStreetMap © OpenStreetMap (lead) contributors, CC BY-SA
 Bedrock Geology 1:500,000 Ireland (RO/NI) (TM) Contains Irish Public Sector Data (Geological Survey) licensed under a Creative Commons Attribution 4.0 International [CC BY 4.0] Licence

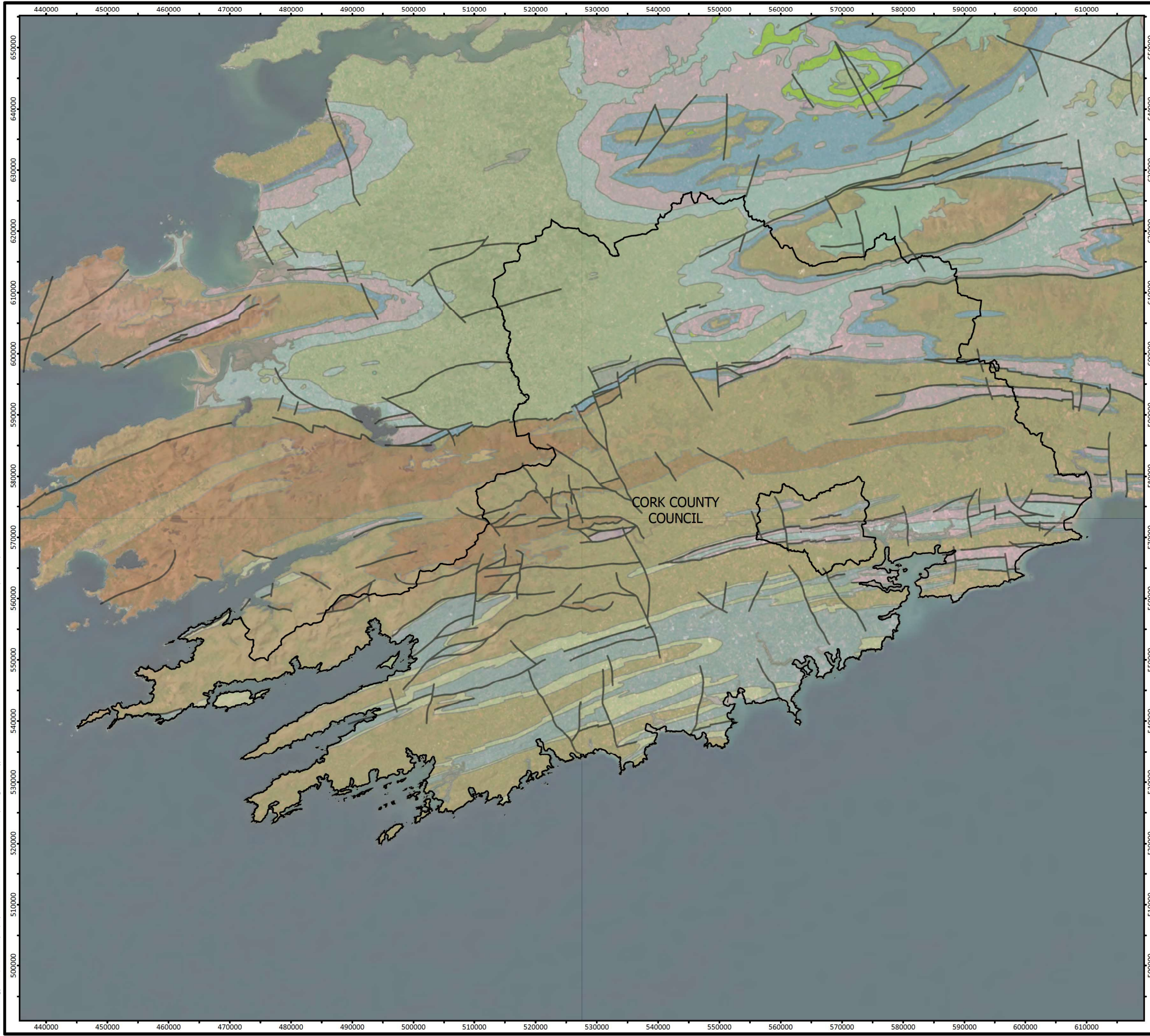

- Legend**
- Local Authority Boundaries
 - Bedrock Geology 500k (RO/NI)**
 - 35, Deep marine; Slate, schist & minor greywacke
 - 43, Shallow marine (Dunquin Group, Dingle); Siltstone, sandstone, tuff, limestone
 - 49, Deep marine turbidite sequence; Mudstone, greywacke & conglomerate
 - 50, Basalt, andesite, basaltic & andesitic tuff
 - 51, Rhyolite & rhyolitic tuff
 - 52, Continental redbed facies; Sandstone, siltstone & mudstone (in places extends into the Carboniferous)
 - 53, Continental redbed facies; Sandstone, siltstone & mudstone
 - 54, Continental redbed facies; Sandstone, conglomerate & siltstone (in places extends into the Carboniferous)
 - 55, Shallow marine, (Cork Group, Old Head Sandstone Fm); Sandstone & mudstone
 - 56, Basalt, trachyte, syenite & tuff
 - 57, Marine (Cork Group) (extends into the Viséan); Mudstone, sandstone & thin limestone
 - 58, Shallow marine ("Lower Limestone Shale"); Shale, sandstone & thin limestone
 - 61, Marine shelf & ramp facies; Argillaceous dark-grey bioclastic limestone, subsidiary shale
 - 62, Waulsortian mudbank; Pale-grey massive limestone
 - 64, Marine shelf facies; Limestone & calcareous shale
 - 71, Fluvio-deltaic & basinal marine (Turbiditic); Shale, sandstone, siltstone & coal
 - 72, Fluvio-deltaic & shallow marine; Shale, sandstone & siltstone with coal
 - 77, Shallow marine (Upper Cretaceous); Chalk, flint, glauconitic sandstone & chalk breccia

Bedrock Geology	
CORK COUNTY COUNCIL Local Authority Climate Action Plans	
FIGURE NO:	4.7
CLIENT:	CORK COUNTY COUNCIL
DATE: 15/08/2023	SCALE: 1:612,500 @ A3



Mapping Reproduced Under Licence from the Ordnance Survey Ireland Licence No. CHAL50221678 © Government of Ireland. Creative and Commons Attribution 4.0 International (CC BY 4.0) Licence <https://creativecommons.org/licenses/by/4.0/>.
World Imagery: Earthstar Geographics
OpenStreetMap, © OpenStreetMap (and) contributors, CC-BY-SA

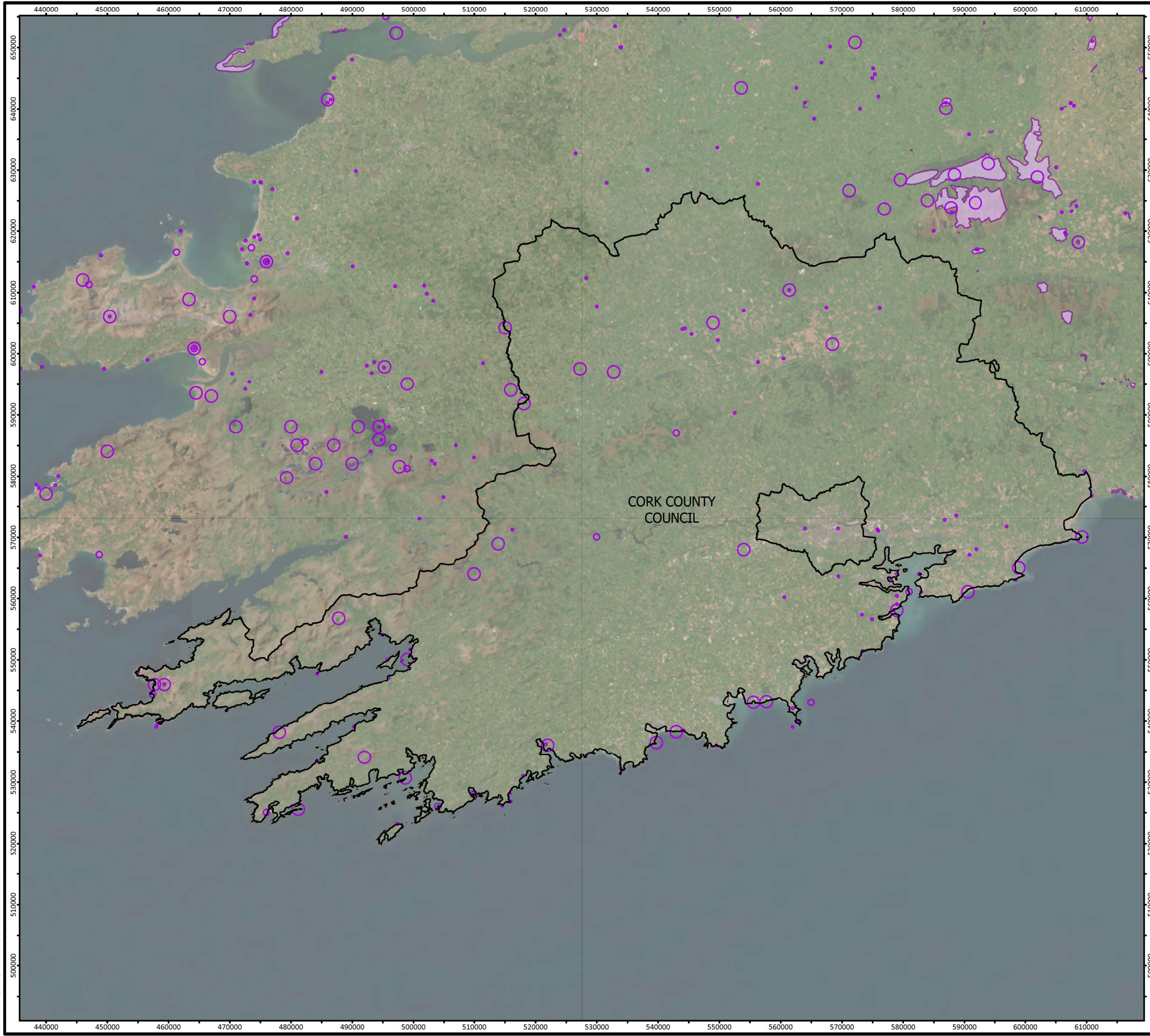

Legend

- Local Authority Boundaries
- Geological Heritage Sites (Audited Boundaries)
- Geological Heritage Sites (Unaudited Boundaries)

Geological Heritage Sites	
CORK COUNTY COUNCIL Local Authority Climate Action Plans	
FIGURE NO:	4.8
CLIENT: CORK COUNTY COUNCIL	
DATE: 15/08/2023	SCALE: 1:612,500 @ A3

Cork | Dublin | Carlow
www.fehilytimoney.ie



4.7 Land Use

Information on land use in County Cork has been obtained from the CORINE Land Cover (CLC) inventory and Ireland's Marine Atlas⁴⁹. These data sources have archives which document land use change as well as existing land use.

The CORINE database is the dominant land use database; however, some sectors have additional spatial data resources such as forestry. The Forestry Service have produced a GIS based Forest Inventory Planning System (FIPS) to act as an aid in the long-term spatial planning of national forest, and to provide guidance to forestry grants. Additional sources of further land use data include the NPWS⁵⁰.

The SEA process considered land use impacts - utilising data from sources such as:

- CORINE Land Cover Database
- Teagasc
- EPA
- NPWS
- Forest Service
- Marine Institute
- Sea Fisheries Protection Authority (SFPA)
- GSI data

4.7.1 Key Issues Relating to the LACAP

The key issues in relation to land use were as follows:

- Potential constraints on commercial activities, both during construction and operation of renewable energy infrastructure projects associated with the LACAP.
- Potential constraints on other sectors such as agricultural, forestry and fisheries, primarily related to construction and operation of infrastructure projects (i.e. solar farms, blueways) associated with the LACAP.

⁴⁹ Available at [Ireland's Marine Atlas](#)

⁵⁰ Sources such as the Lesser Horseshoe Bat Species Action Plan 2022-2026, Draft National Peatland Strategy, Draft Raised Bog SAC Management Plan, and Draft Raised Bog NHAs Review.

Mapping Reproduced Under Licence from the Ordnance Survey Ireland Licence No. CHAL502216780 Government of Ireland Creative Commons Attribution 4.0 International (CC BY 4.0) Licence <https://creativecommons.org/licenses/by/4.0/>.
 World Imagery: Earthstar Geographics
 OpenStreetMap: © OpenStreetMap contributors, CC-BY-SA

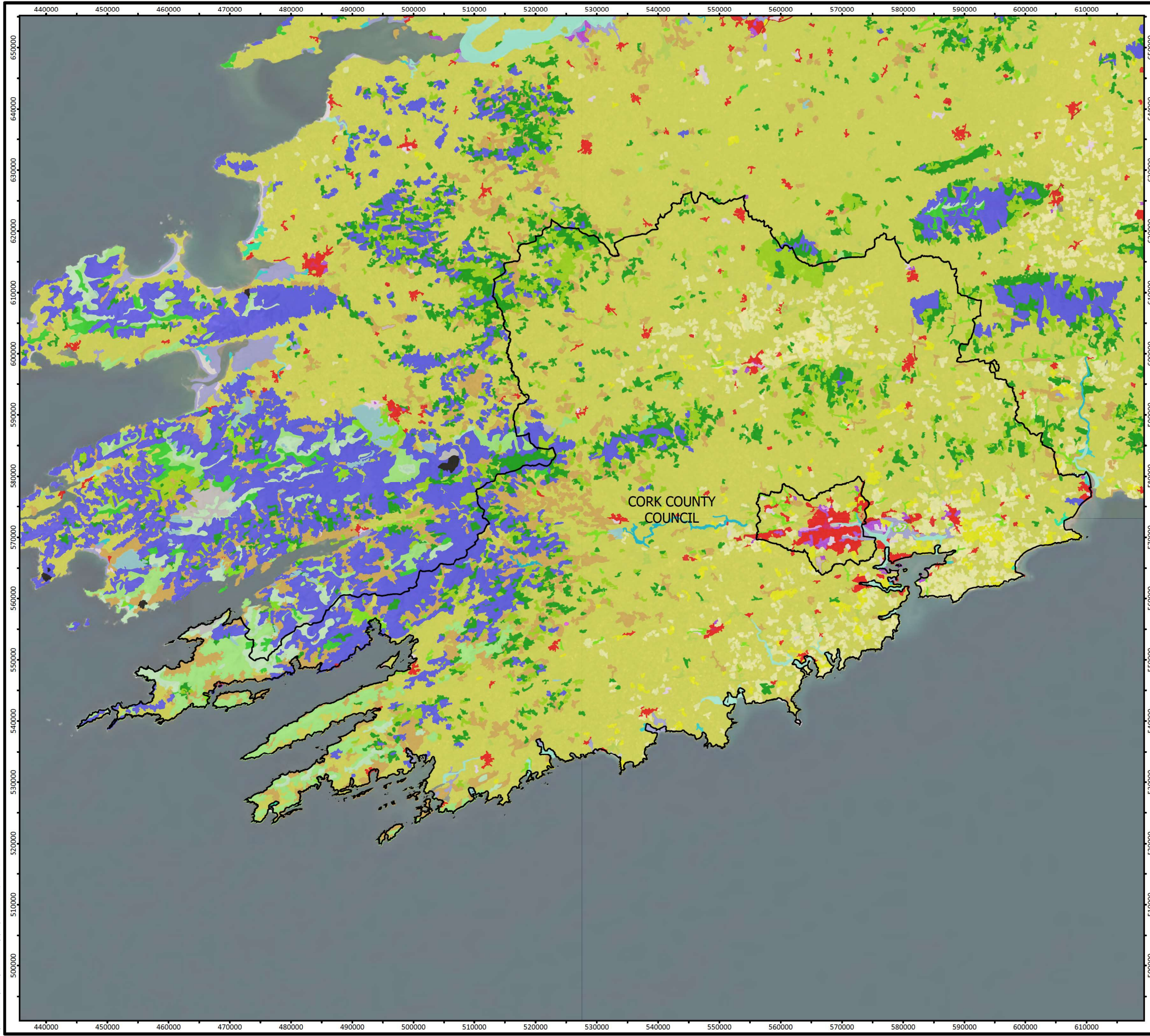

- Legend**
- Local Authority Boundaries
 - CORINE Land Cover 2018**
 - 111 Continuous urban fabric
 - 112 Discontinuous urban fabric
 - 121 Industrial or commercial units
 - 122 Road and rail networks
 - 123 Sea ports
 - 124 Airports
 - 131 Mineral extraction sites
 - 132 Dump
 - 133 Construction sites
 - 141 Green urban sites
 - 142 Sport and leisure facilities
 - 211 Non-irrigated land
 - 231 Pastures
 - 242 Complex cultivation patterns
 - 243 Land principally occupied by agriculture with areas of natural vegetation
 - 311 Broad-leaved forest
 - 312 Coniferous forest
 - 313 Mixed forest
 - 321 Natural grassland
 - 322 Moors and heaths
 - 324 Transitional woodland scrub
 - 331 Beaches dunes sand
 - 332 Bare rocks
 - 333 Sparsely vegetated areas
 - 334 Burnt areas

Land Use (CORINE)	
CORK COUNTY COUNCIL Local Authority Climate Action Plans	
FIGURE NO:	4.9
CLIENT: CORK COUNTY COUNCIL	
DATE: 15/08/2023	SCALE: 1:612,500 @ A3





4.8 Air Quality and Noise

The Air Quality in Ireland 2021 report prepared by the EPA identifies that:

- Air quality in Ireland is generally good, however, there are concerning localised issues that are negatively impacting the air we breathe.
- Air quality monitoring results in 2021 show that fine particulate matter (PM_{2.5}) mainly from burning solid fuels in our homes, and nitrogen dioxide (NO₂) mainly from road transport, remain the main threats to good air quality.
- EPA monitoring shows that fine particulate matter (PM_{2.5}) and nitrogen dioxide (NO₂) levels are within the current EU legal limits, however these pollutants exceed the World Health Organisation (WHO) (2021) guidelines⁵¹.

The National Clean Air Strategy (DECC, 2023) referred to the most recent projections by the EPA in 2022 and states that Ireland is on track to meet the majority of EU commitments for national emissions levels by 2030, and there was only one exceedance of EU ambient air quality limit values since 2010.

Under the Clean Air for Europe Directive [Directive 2008/50/EC], EU member states must designate "Zones" for the purpose of managing air quality. For Ireland, four zones were defined in the Air Quality Standards Regulations (2011). The rural areas within County Cork are defined as 'Zone D'. Some areas defined as 'Zone B' as part of the Cork conurbation fall into the boundary of the County Council. The current air quality in the County is generally identified by the EPA as being of *Good*⁵² status.

The EEA⁵³ states that "*environmental noise can be defined as unwanted or harmful outdoor sound*". The EU Noise Directive (2002/49/EC) relates to the assessment and management of environmental noise⁵⁴. This Directive called for the development of strategic noise maps and action plans for major roads, railways, airports and cities. Existing noise related impacts can be seen in Figure 4-10; these were considered throughout the SEA and AA processes in the development of the LACAP.

The SEA has considered Air Quality and Noise using data from the following sources:

- EPA
- WHO

4.8.1 Key Issues Relating to the LACAP

Overall, the LACAP is likely to have positive effects on air quality due to the nature of the plan; however, there are potential issues which may arise due to the implementation.

⁵¹ World Health Organization. 2021.WHO global air quality guidelines: particulate matter (PM_{2.5} and PM₁₀), ozone, nitrogen dioxide, sulphur dioxide and carbon monoxide. World Health Organization. <https://apps.who.int/iris/handle/10665/345329>. License: CC BY-NC-SA 3.0 IGO

⁵² [EPA AirQuality.ie](https://www.epa.gov/air-quality) - 26/07/2023

⁵³ EEA. 2022. Noise Data Briefing. Available at: [Noise — European Environment Agency \(europa.eu\)](https://www.eea.europa.eu/en/press/news/2022/07/2022-noise-data-briefing).

⁵⁴ This was transposed into Irish national legislation via the Environmental Noise Regulations (S. I. No. 140 of 2006).



The key issues in relation to Air Quality and Noise were as follows:

- Blueway developments, particularly during the construction phase, may have a temporary negative impact on air quality and create noise pollution.
- Renewable energy developments may have impacts on noise pollution, particularly towards sensitive receptors which are in close proximity.

Mapping Reproduced Under Licence from the Ordnance Survey Ireland Licence No. CH16521216780 Government of Ireland/Creative Commons Attribution 4.0 International [CC BY 4.0] licence <https://creativecommons.org/licenses/by/4.0/>.
 GeoServer Web Map Service
 Bing Imagery, © OpenStreetMap (map) contributors, CC-BY-SA
 OpenStreetMap, © OpenStreetMap (map) contributors, CC-BY-SA

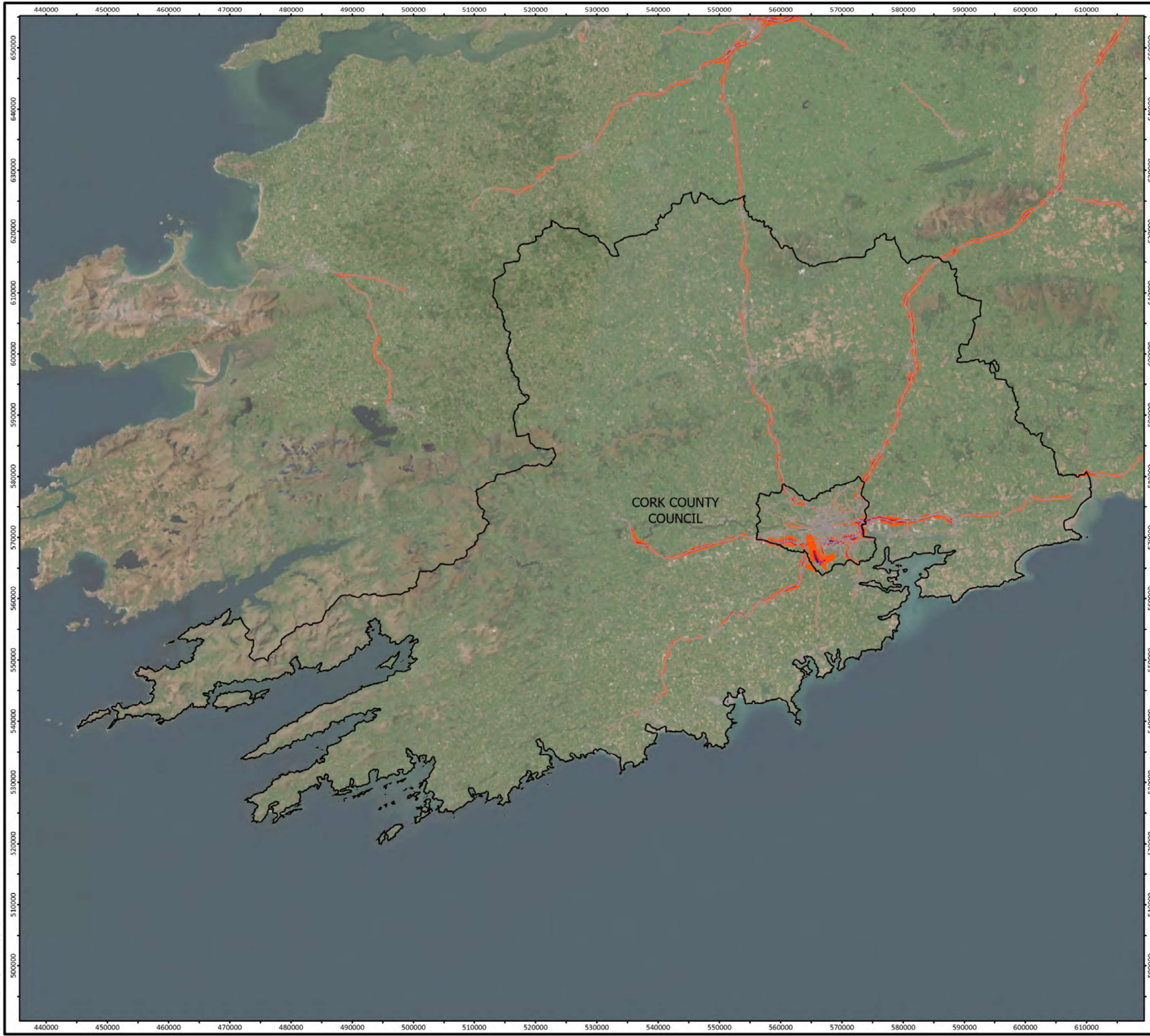

- Legend
- Local Authority Boundaries
 - 55-59dB
 - 60-64dB
 - 65-69dB
 - 70-74dB
 - Greater than 75dB
- Noise Round 3 Rail - Lden
- 55-59dB
 - 60-64dB
 - 65-69dB
 - 70-74dB
 - Greater than 75dB
- Noise Round 3 Road - Lden
- 55-59dB
 - 60-64dB
 - 65-69dB
 - 70-74dB
 - Greater than 75dB
- Noise Round 3 Airport - Lden
- 55-59dB
 - 60-64dB
 - 65-69dB
 - 70-74dB
 - Greater than 75dB

Noise Mapping Lden (Day, Evening, Night; a measurement over 24 hours)	
CORK COUNTY COUNCIL Local Authority Climate Action Plans	
FIGURE NO:	4.10
CLIENT:	CORK COUNTY COUNCIL
DATE:	29/08/2023
SCALE:	1:612,500 @ A3





4.9 Water

The EU Water Framework Directive (WFD) (2000/60/EC) establishes a framework for the protection of both surface and groundwater. Transposing legislation outlines the water protection and water management measures required in Ireland to maintain high status of waters where it exists and to prevent any deterioration in existing water status. The second cycle of the River Basin Management Plan (RBMP) ran from 2018-2021, where separate plans were devised for all eight River Basin Districts (RBDs) with the objective of achieving at least 'good' status for all waters by 2027. The third cycle of the River Basin Management Plan is currently in the process of being prepared.

Water quality data is collected by the EPA⁵⁵. The County is located mainly within the Bandon-Ilen, Lee, Cork Harbour and Youghal Bay, and Blackwater (Munster) WFD catchments. The Western Celtic Sea lies along the southern coast of the County. The WFD status of coastal water bodies (2016-2021) identifies 14 coastal waterbodies, namely the Western Celtic Sea, Dunmanus Bay, Outer Bantry Bay and Southwestern Atlantic Seaboard as being of *High* status, the Outer Kenmare River, Roaring Water Bay, Rosscarbery Bay, Clonakilty Bay, Courtmacsherry Bay, Kinsale Harbour and Ballycotton Bay as of *Good* status, and the Youghal Bay, Cork Harbour and Outer Cork Harbour as of *Moderate* status.

The EU Groundwater Directive (2006/118/EC) uses a holistic approach to groundwater by addressing the relationships between groundwater, surface water and ecological receptors. Groundwater is considered by its ecological status, which is based on two assessments: chemical and quantitative status. Both of these need to be in good condition for the overall water body to be classified as good.

The WFD groundwater status (2016-2021) underlying County Cork is generally identified as being of *Good* status, except for an area containing an industrial facility in Mitchelstown which is of *Poor* status.

The WFD status of the major networks of rivers and streams (2016-2021) draining County Cork ranges from high (sections of rivers and streams, including Mealagh, Ilen, Glengarriff, Coomhola, Lee (Cork), Dripsey, Laney, Sullane, Glen (Banteer), and Shournagh), to good (sections of rivers and streams, including Bandon, Owenkeagh, Argideen, Ilen, Toon, Lee (Cork), Sullane, Owentaraglin, Rathcoole, Blackwater (Munster), Funshion, and Bride (Blackwater)), to moderate (sections of rivers and streams including: Awbeg (Buttevant), Deel (Newcastle), Bandon, Roury, Ownahinchy, Clonakilty Stream, Glan Stream, Owenboy (Cork), Allow, and Womanagh) and to poor (sections of rivers and streams including: Awbeg (Buttevant), Gradoge, Flesk (Bride), and Dungourney).

Numerous lake waterbodies are scattered across the Plan area. The most notable and sizeable lakes have varying WFD 2016-2021 statuses; these are Inniscarra Reservoir (good), Carrigdrohid Reservoir and Lough Abisdealy (moderate), and Lough Allua (poor). Other lakes within the County boundary do not have assigned WFD statuses.

Pressures on waterbodies that are failing to meet the WFD's overall objective of 'good' status has been identified by the SEA. This section provides information on aquifer vulnerability, aquifer productivity and entries to the WFD's Registers of Protected Areas.

Certain areas across the County are at risk of flooding from various sources including fluvial, estuarial and coastal. County Cork is located on the south coast of Ireland. Much of the coastline boundary consist of high lands, but low-lying areas such as Cork Harbour, Youghal Harbour and Lower Bandon Estuary are subject to flood risk from the Celtic Sea. There are also various historic and predictive indicators of flood risk in the County, especially from river channels like Blackwater, Finnow, Awbeg and Bandon, and lakes like Allua.

⁵⁵ [EPA Maps](#). Water.



The OPW is the lead agency tasked with the management of flood risk in the Republic of Ireland. In 2022, the OPW reviewed their 2016 Flood Risk Management Plans (FRMP). The purpose of each FRMP is to outline the long-term strategy to manage flood risk in Ireland. A total of 40 settlements were identified by the OPW in 2012 as requiring detailed assessment of flood risk (Areas for Further Assessment)⁵⁶.

A Strategic Flood Risk Assessment, as required by 'The Planning System and Flood Risk Management Guidelines for Planning Authorities' (Department of the Environment, Heritage and Local Government and Office of Public Works, 2009) and Circular PL 2/2014 (Department of Environment, Community and Local Government), was undertaken alongside the preparation of the County Development Plan. This document provides information of relevance to Climate Actions defined in the LACAP, including information on land use zoning, flood risk management policy and flood risk indicators in the county.

The GSI rates groundwaters according to both their productivity and vulnerability to pollution. Aquifer vulnerability refers to the ease with which pollutants of various kinds can enter into groundwater. The vulnerability of aquifers underlying the County are mapped on Figure 4-15. The GSI also rates aquifers based on the hydrogeological characteristics and on the value of the groundwater resource. This is referred to as aquifer productivity and is mapped on Figure 4-16.

The Water assessment utilised information from the following sources:

- EPA and Marine Institute - WFD Data.
- GSI data on groundwaters, aquifers and bedrock information.
- Catchment Flood Risk Assessment and Management (CFRAM) Study and associated FRMPs (OPW, as reviewed 2022).
- Flood Risk Assessment (FRA) Mapping⁵⁷ (OPW).

4.9.1 Key Issues Relating to the LACAP

The key issues in relation to Water were as follows:

- Potential pressures and impacts on water body status from the construction of renewable energy and blueway projects i.e. increased sedimentation, groundwater recharge and accidental spillages.

⁵⁶ Available online at [Microsoft Word - PFRA Main Report - Rev D.doc](#).

⁵⁷ OPW (2022) Flood risk maps and data platform - Available at <https://www.floodinfo.ie/map/floodmaps/>

Mapping Reproduced Under Licence from the Ordnance Survey Ireland Licence No. CHAL502216780 Government of Ireland Creative and Commons Attribution 4.0 International (CC BY 4.0) Licence https://creativecommons.org/licenses/by/4.0/

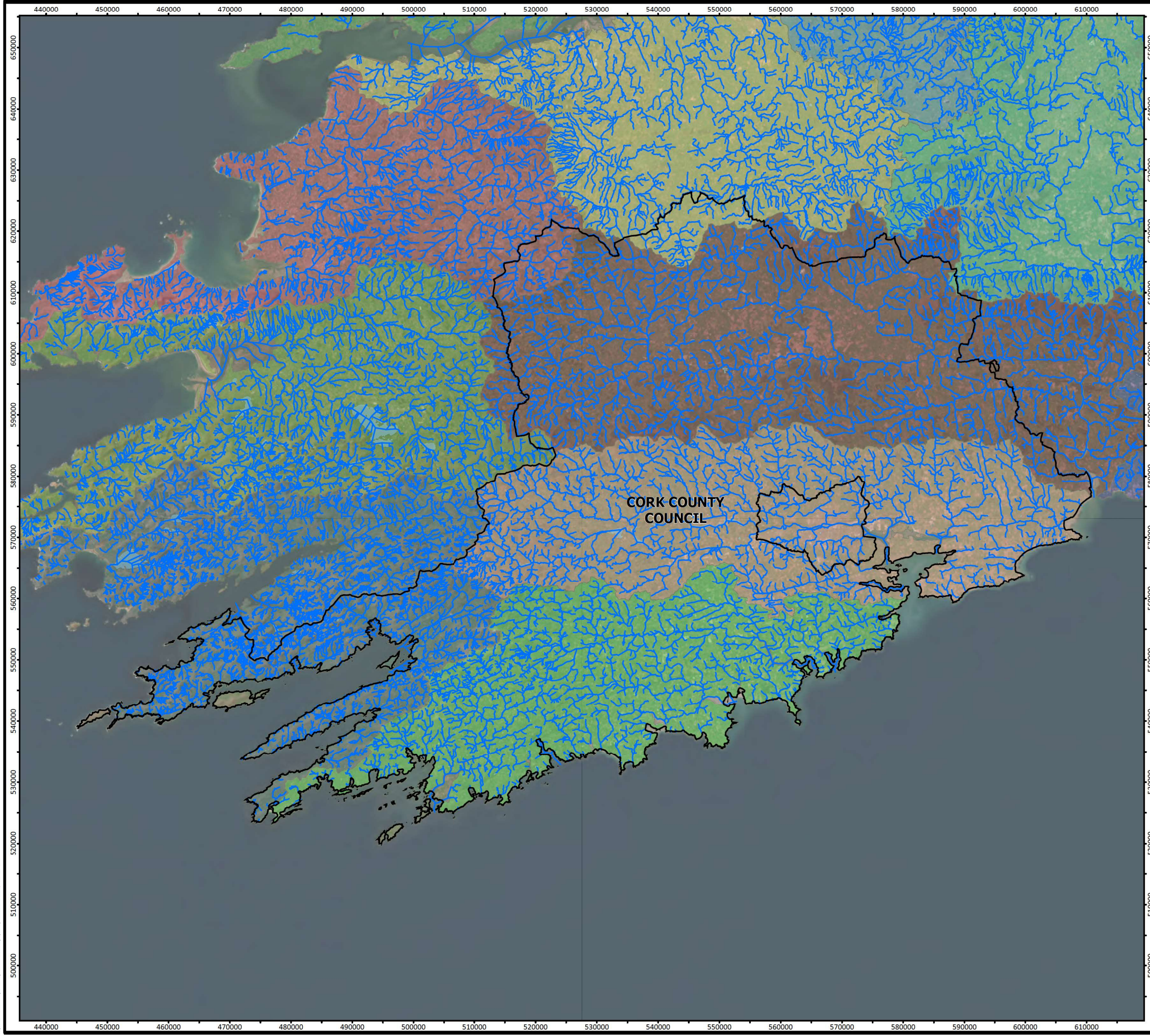

- Legend**
- Local Authority Boundaries
 - Rivers
- WFD Catchments**
- Catchment Name**
- Bandon-Ilen
 - Blackwater (Munster)
 - Colligan-Mahon
 - Dunmanus-Bantry-Kenmare
 - Laune-Maine-Dingle Bay
 - Lee, Cork Harbour and Youghal Bay
 - Lower Shannon
 - Shannon Estuary North
 - Shannon Estuary South
 - Suir
 - Tralee Bay-Feale

Hydrology	
CORK COUNTY COUNCIL Local Authority Climate Action Plans	
FIGURE NO:	4.11
CLIENT:	CORK COUNTY COUNCIL
DATE:	15/08/2023
SCALE:	1:612,500 @ A3



Mapping Reproduced Under Licence from the Ordnance Survey Ireland Licence No. CHAL502216780 Government of Ireland Creative and Commons Attribution 4.0 International (CC BY 4.0) Licence <https://creativecommons.org/licenses/by/4.0/>.
World Imagery: Earthstar Geographics
OpenStreetMap, © OpenStreetMap contributors, CC-BY-SA

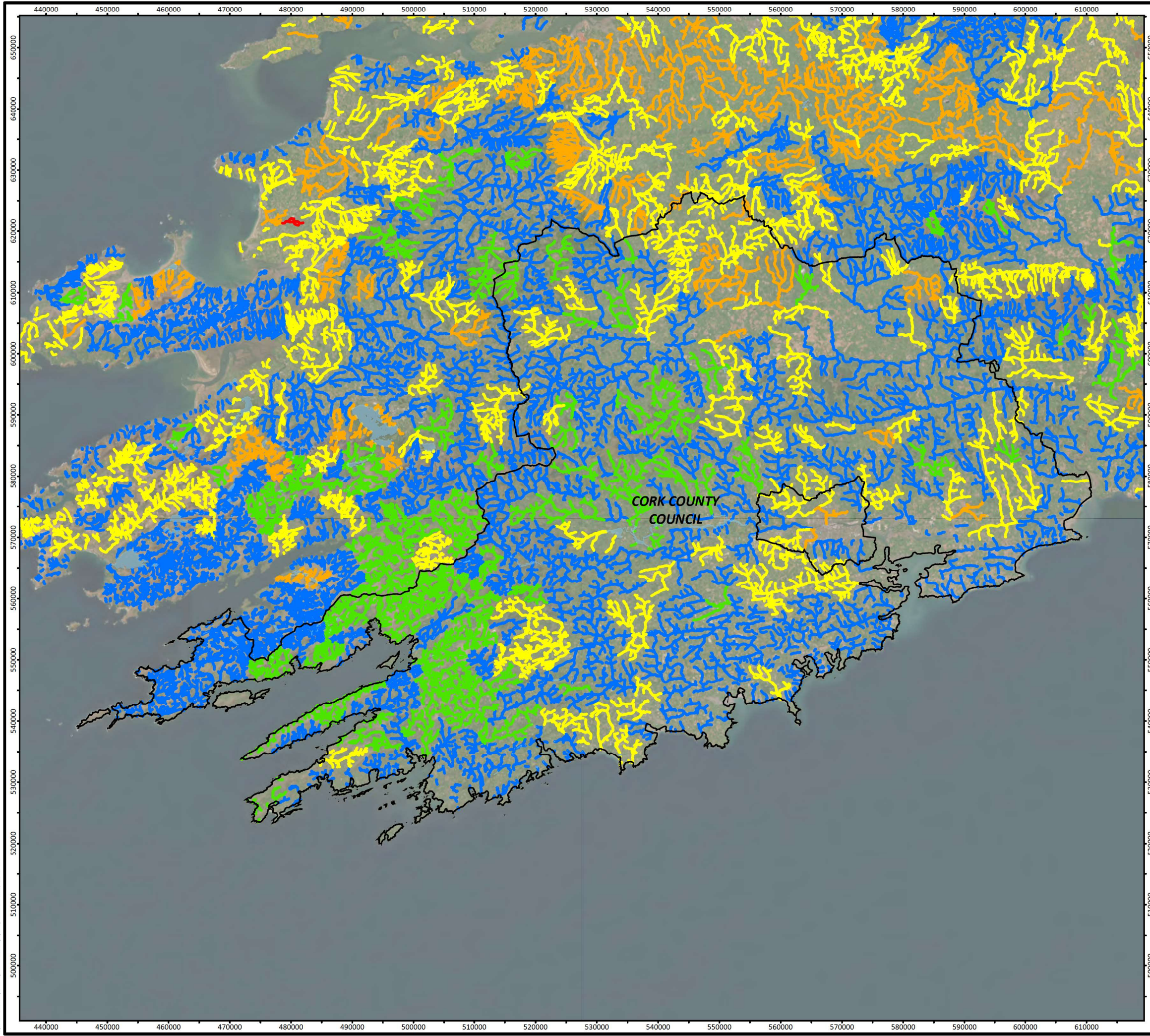

- Legend
- Local Authority Boundaries
 - WFD Lake Segments
 - EPA Rivers - WFD Status 2016 - 2021
 - Bad
 - Poor
 - Moderate
 - Good
 - High
 - Unassigned

WFD Surface Water Status	
CORK COUNTY COUNCIL Local Authority Climate Action Plans	
FIGURE NO:	4.12
CLIENT: CORK COUNTY COUNCIL	
DATE: 15/08/2023	SCALE: 1:612,500 @ A3



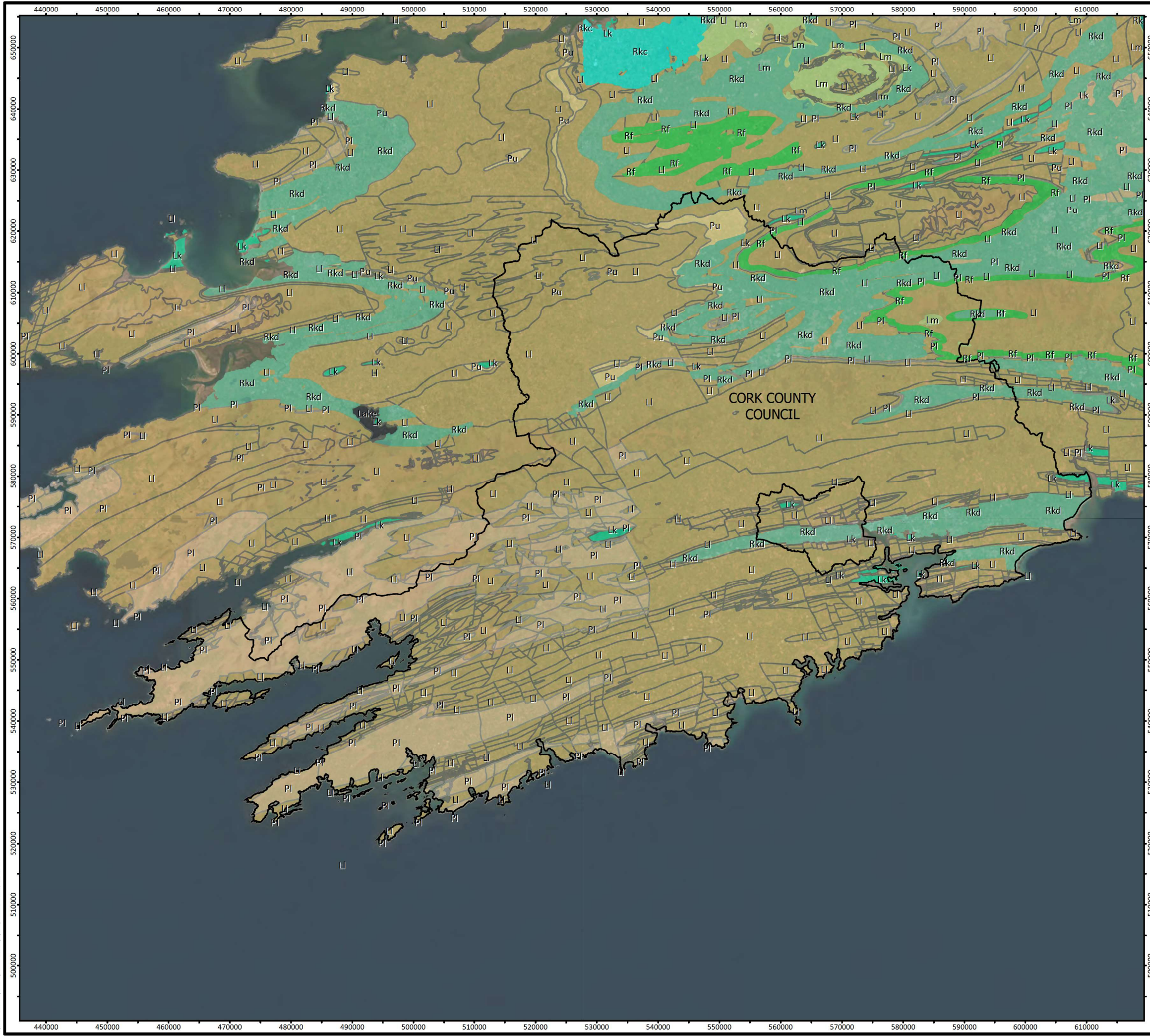

- Legend**
- Local Authority Boundaries
 - Bedrock Aquifers**
 - Lk: Locally Important Aquifer - Karstified
 - Ll: Locally Important Aquifer - Bedrock Mod Productive Locally
 - Lm: Locally Important Aquifer - Bedrock Generally Mod Productive
 - Pl: Poor Aquifer Bedrock Generally Unproductive Except Locally
 - Pu: Poor Aquifer Bedrock Generally Unproductive
 - Rf: Regionally Important Aquifer - Fissured Bedrock
 - Rk: Regionally Important Aquifer - Karstified
 - Rkc: Regionally Important Aquifer - Karstified (conduit)

Aquifer Classification	
CORK COUNTY COUNCIL Local Authority Climate Action Plans	
FIGURE NO:	4.13
CLIENT:	CORK COUNTY COUNCIL
DATE: 15/08/2023	SCALE: 1:612,500 @ A3



Mapping Reproduced Under Licence from the Ordnance Survey Ireland Licence No. C18L502216780 Government of Ireland Creative Commons Attribution 4.0 International (CC BY 4.0) Licence <https://creativecommons.org/licenses/by/4.0/>
 World Imagery: Earthstar Geographics
 OpenStreetMap, © OpenStreetMap contributors, CC-BY-SA
 Path: R:\Map Production\2023\P23-076\Workspaces\SEA\SEA_ER_Fig_4-13 Aquifer Classification.aprx

Mapping Reproduced Under Licence from the Ordnance Survey Ireland Licence No. CHAL50221678 © Government of Ireland. Creative and Commons Attribution 4.0 International (CC BY 4.0) licence https://creativecommons.org/licenses/by/4.0/.
World Imagery: Earthstar Geographics
OpenStreetMap, © OpenStreetMap contributors, CC-BY-SA

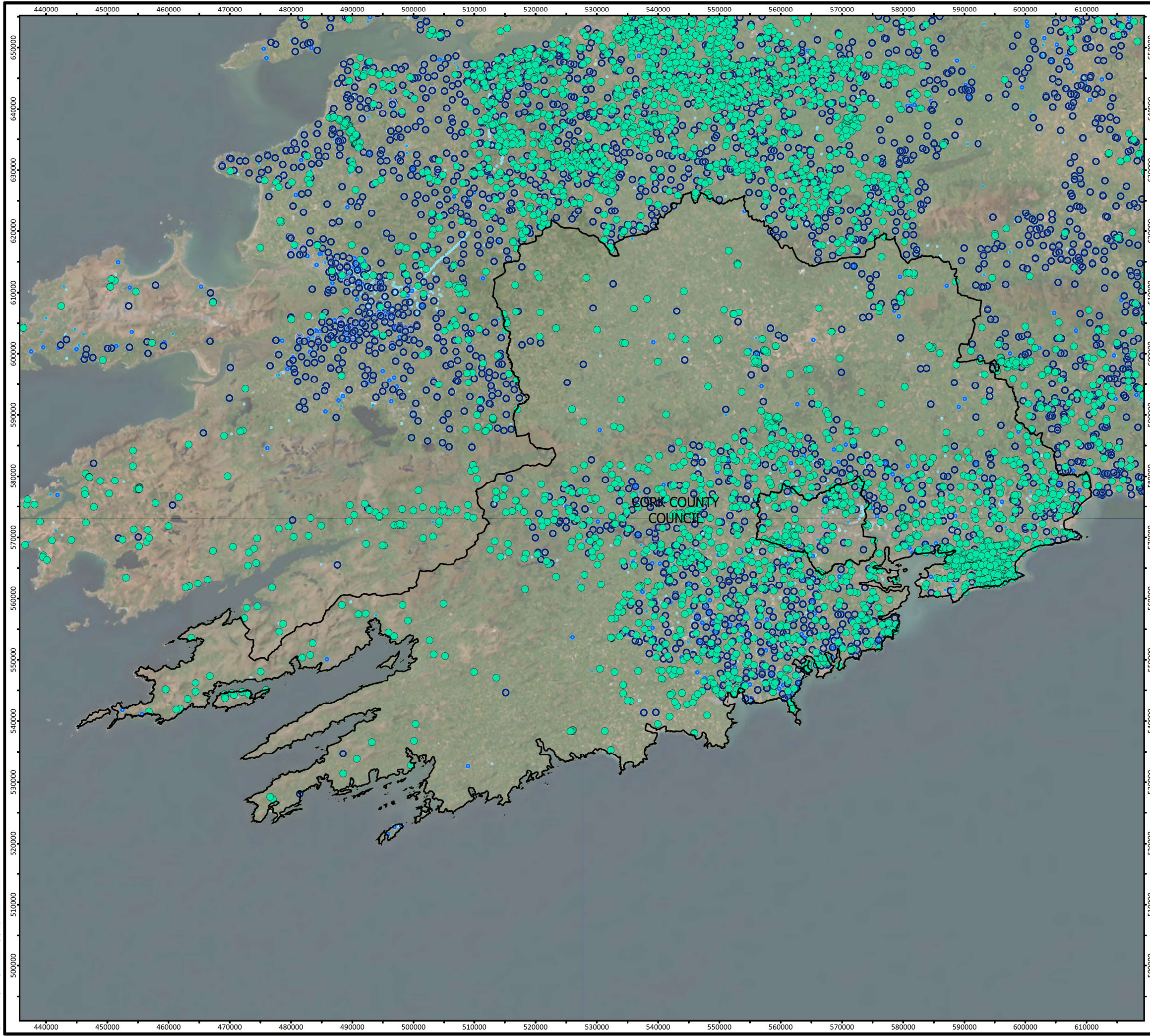

- Legend
- Local Authority Boundaries
 - Wells and Springs (10-50m Accuracy)
 - Wells and Springs (50-100m Accuracy)
 - Wells and Springs (100-200m Accuracy)
 - Wells and Springs (200-500m Accuracy)
 - Wells and Springs (500m-1km Accuracy)

Wells and Springs	
CORK COUNTY COUNCIL Local Authority Climate Action Plans	
FIGURE NO:	4.14
CLIENT:	CORK COUNTY COUNCIL
DATE: 15/08/2023	SCALE: 1:612,500 @ A3



Mapping Reproduced Under Licence from the Ordnance Survey Ireland Licence No. C19L502216780 Government of Ireland Creative and Commons Attribution 4.0 International [CC BY 4.0] licence https://creativecommons.org/licenses/by/4.0/.

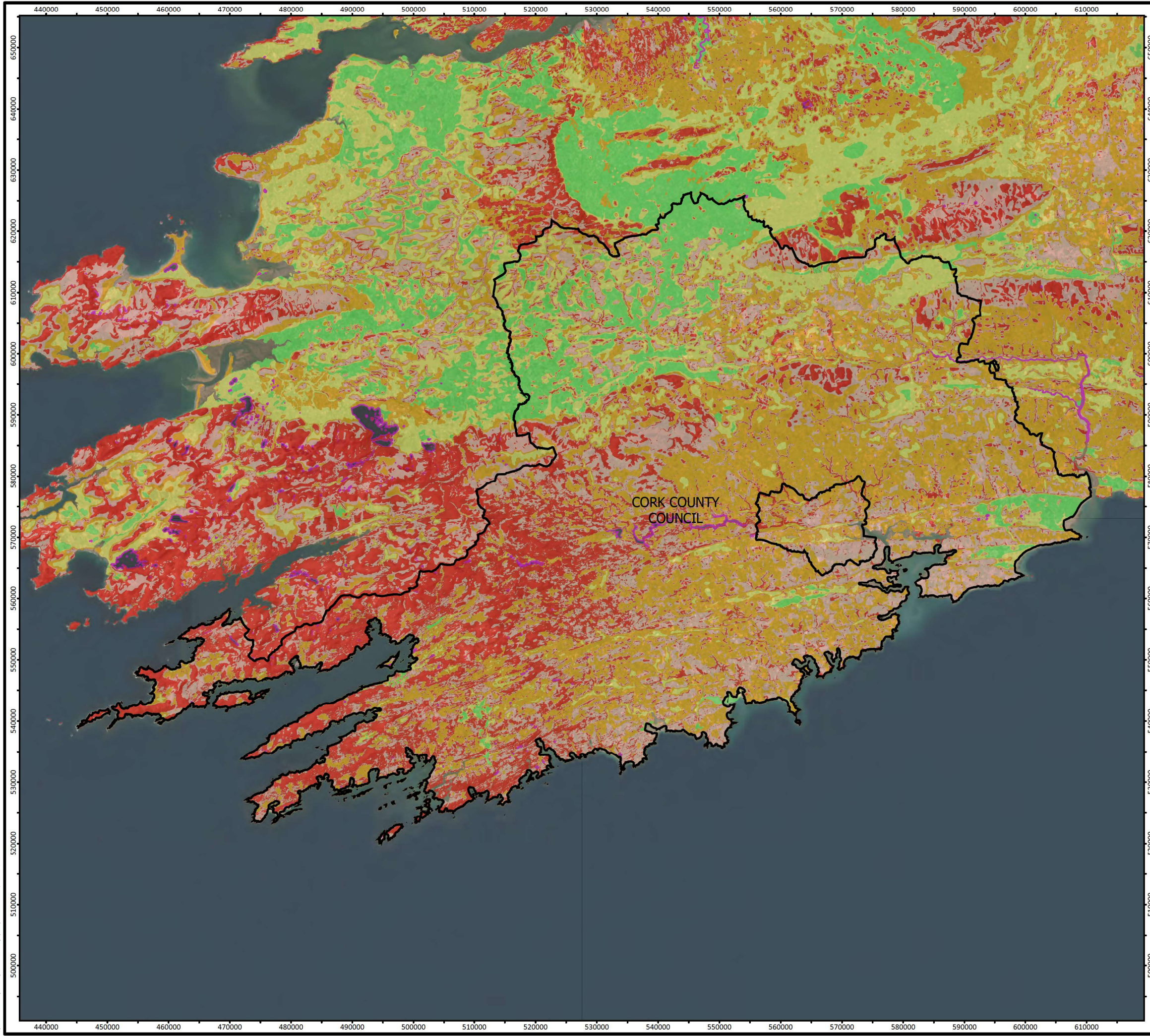

Legend





- Local Authority Boundaries
- Groundwater Vulnerability
 - E - Extreme
 - H - High
 - M - Moderate
 - L - Low
 - Water
 - X - Rock Near Surface or Karst

Groundwater Vulnerability	
CORK COUNTY COUNCIL Local Authority Climate Action Plans	
FIGURE NO:	4.15
CLIENT:	CORK COUNTY COUNCIL
DATE: 15/08/2023	SCALE: 1:612,500 @ A3

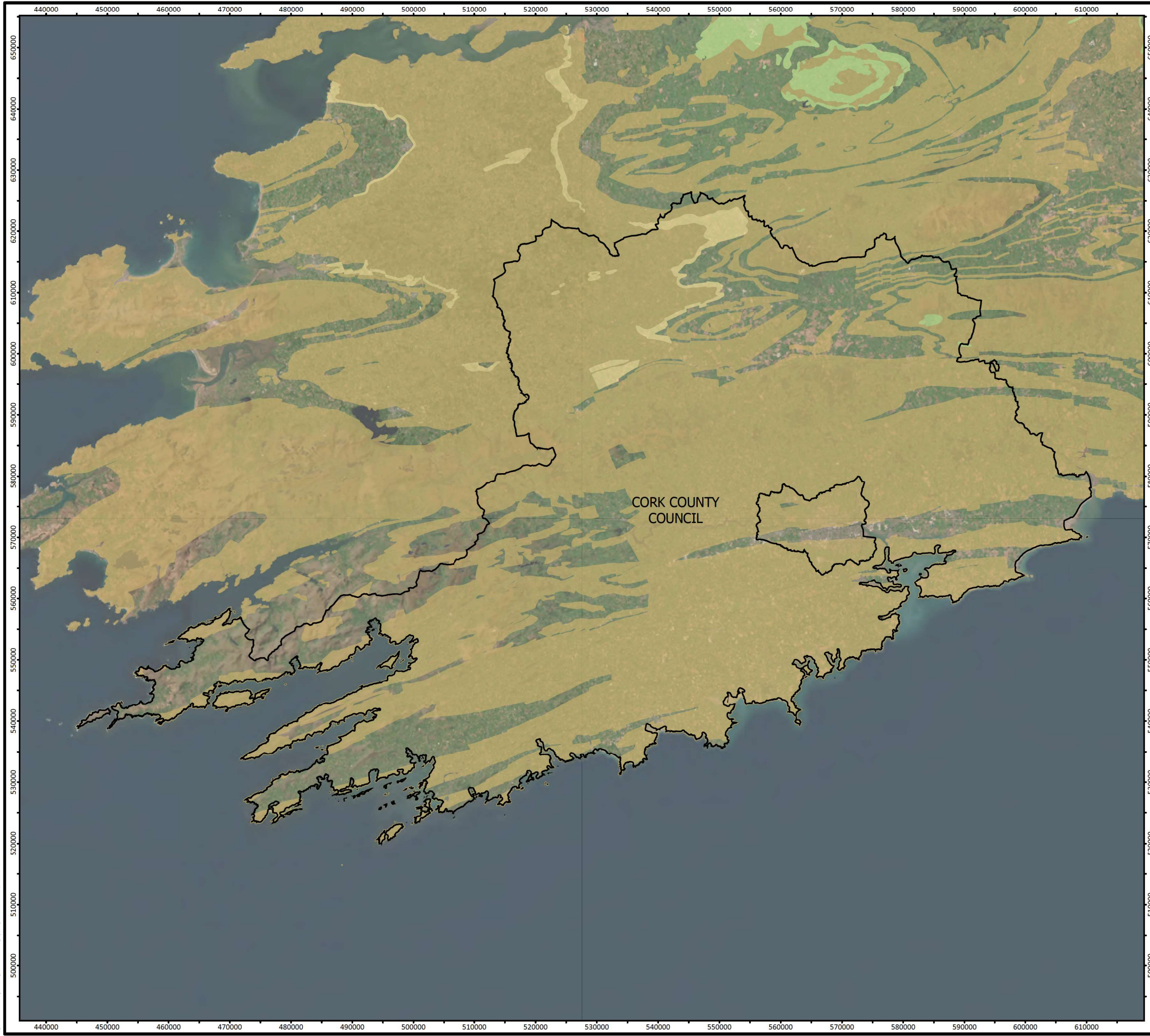
FEHILY TIMONEY Cork | Dublin | Carlow
www.fehilytimoney.ie

Mapping Reproduced Under Licence from the Ordnance Survey Ireland Licence No. C19L502216780 Government of Ireland Creative and Commons Attribution 4.0 International (CC BY 4.0) Licence <https://creativecommons.org/licenses/by/4.0/>.
 World Imagery: Earthstar Geographics
 OpenStreetMap, © OpenStreetMap contributors, CC-BY-SA





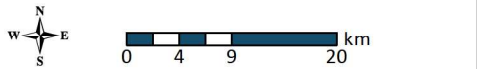

- Legend**
-  Local Authority Boundaries
 - Bedrock Aquifers**
 -  Ll: Locally Important Aquifer - Bedrock Mod Productive Locally
 -  Lm: Locally Important Aquifer - Bedrock Generally Mod Productive
 -  Pu: Poor Aquifer Bedrock Generally Unproductive

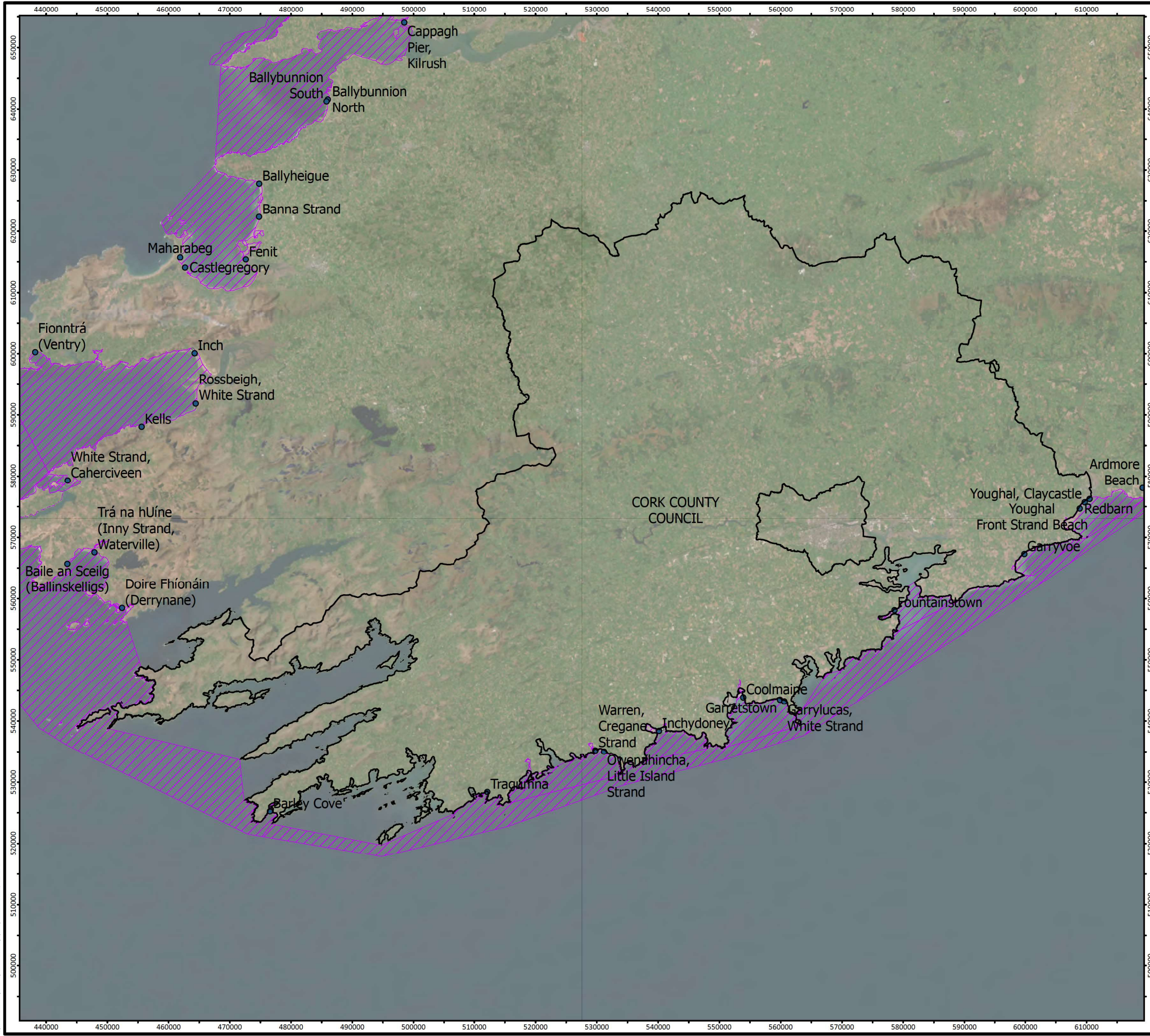
Groundwater Productivity	
CORK COUNTY COUNCIL Local Authority Climate Action Plans	
FIGURE NO:	4.16
CLIENT: CORK COUNTY COUNCIL	
DATE: 15/08/2023	SCALE: 1:612,500 @ A3
	





- Legend**
-  Local Authority Boundaries
 -  WFD Bathing Water Areas Polygon Features - graphic representation of beach only
 -  WFD Surface Water Polygons that intersect with BATH_BathingLocations Point Feature dataset
 -  Designated Bathing Water Locations Point Features (Officially Designated Beach)

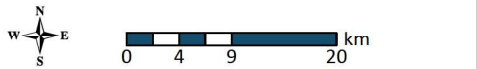



WFD Register of Protected Areas	
Bathing Water Areas	
CORK COUNTY COUNCIL Local Authority Climate Action Plans	
FIGURE NO:	4.18a
CLIENT: CORK COUNTY COUNCIL	
DATE: 16/08/2023	SCALE: 1:612,500 @ A3
	

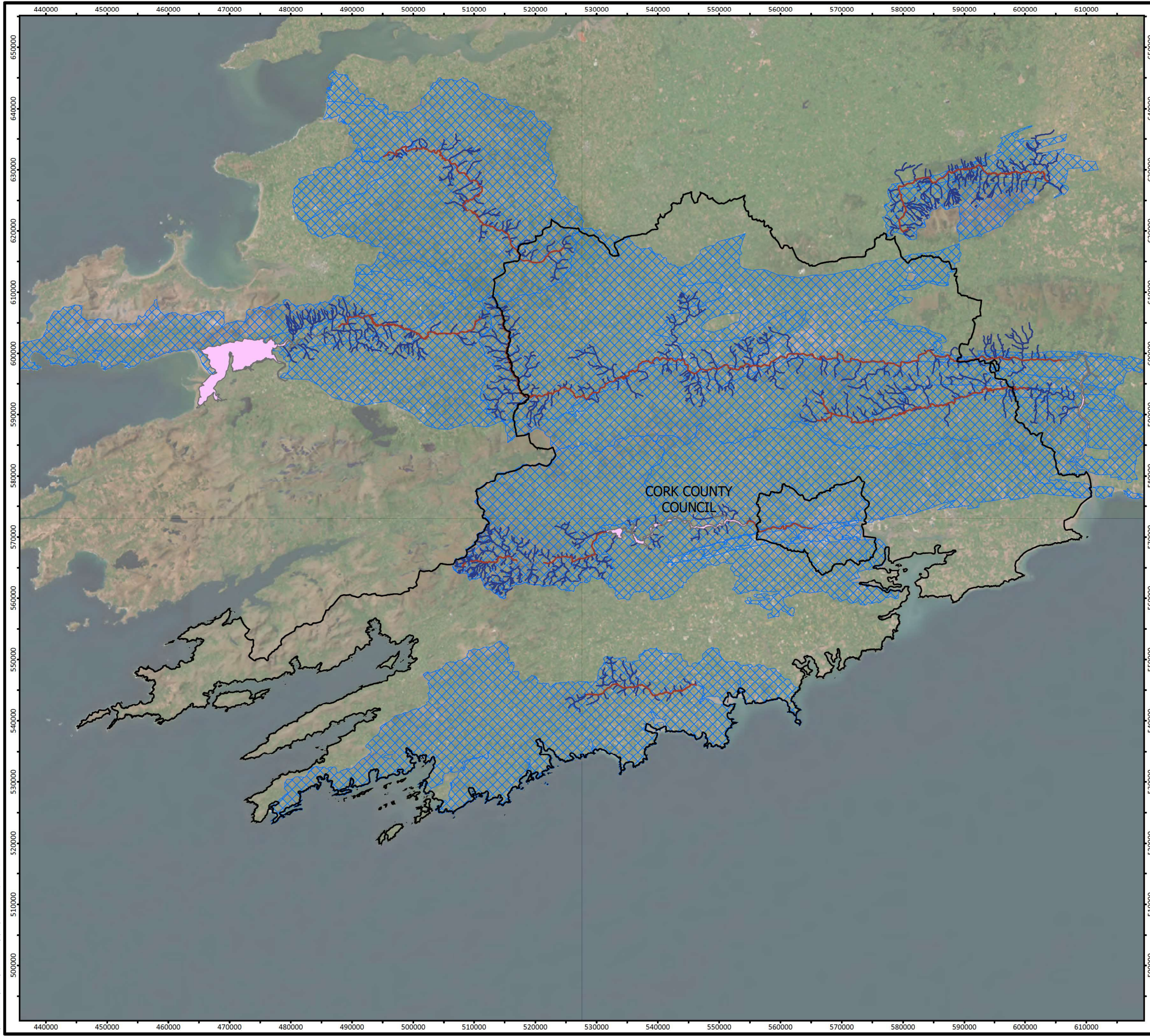

Mapping Reproduced Under Licence from the Ordnance Survey Ireland Licence No. CHAL502216780 Government of Ireland Creative and Commons Attribution 4.0 International (CC BY 4.0) Licence <https://creativecommons.org/licenses/by/4.0/>.
 World Imagery: Earthstar Geographics, OpenStreetMap, © OpenStreetMap contributors, CC-BY-SA
 Path: R:\Map Production\2023\P23-076\Workspaces\SEA\SEA_ER_Fig_4-18 WFD Register of Protected Areas.aprx

Mapping Reproduced Under Licence from the Ordnance Survey Ireland Licence No. CHAL50221678 © Government of Ireland. Creative and Commons Attribution 4.0 International [CC BY 4.0] Licence <https://creativecommons.org/licenses/by/4.0/>.
 World Imagery: Earthstar Geographics
 OpenStreetMap, © OpenStreetMap (and) contributors, CC-BY-SA



- Legend**
-  Local Authority Boundaries
 -  Officially designated under S.I. 293/1988
 -  WFD Groundwater Bodies that intersect with Designated Salmonid Waters
 -  WFD Groundwater Bodies that intersect with Designated Salmonid Waters
 -  WFD Surface Water Polygons that intersect with Designated Salmonid Waters (Lake, Coastal and Transitional Water Bodies)

WFD Register of Protected Areas	
Salmonid	
CORK COUNTY COUNCIL Local Authority Climate Action Plans	
FIGURE NO:	4.18b
CLIENT: CORK COUNTY COUNCIL	
DATE: 16/08/2023	SCALE: 1:612,500 @ A3
	



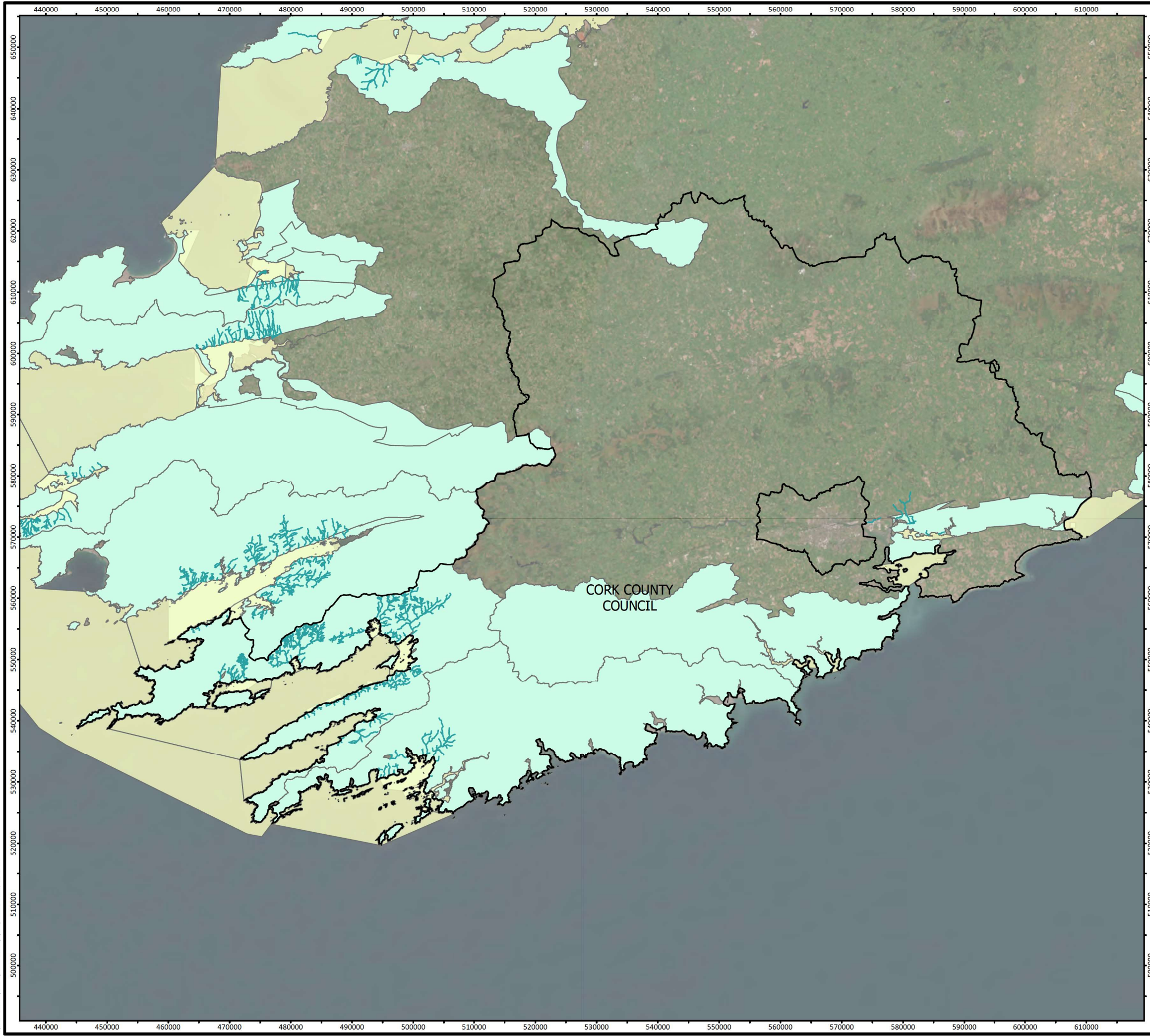

- Legend**
- Local Authority Boundaries
 - WFD Riverwater Bodies that intersect with WFD_RPA_Shellfish
 - WFD Surface Water Polygons that intersect with WFD_RPA_Shellfish
 - WFD Groundwater Bodies that intersect with WFD_RPA_Shellfish
 - Designated Shellfish Area

WFD Register of Protected Areas	
Shellfish Areas	
CORK COUNTY COUNCIL Local Authority Climate Action Plans	
FIGURE NO:	4.18c
CLIENT: CORK COUNTY COUNCIL	
DATE: 16/08/2023	SCALE: 1:612,500 @ A3



Mapping Reproduced Under Licence from the Ordnance Survey Ireland Licence No. CHAL50221678 © Government of Ireland. Creative and Commons Attribution 4.0 International [CC BY 4.0] Licence https://creativecommons.org/licenses/by/4.0/.
 World Imagery: Earthstar Geographics, OpenStreetMap, © OpenStreetMap contributors, CC-BY-SA
 Path: R:\Map Production\2023\P23-076\Workspaces\SEA\SEA_ER_Fig_4-18 WFD Register of Protected Areas.aprx

Mapping Reproduced Under Licence from the Ordnance Survey Ireland Licence No. CHAL50221678 © Government of Ireland. Creative and Commons Attribution 4.0 International [CC BY 4.0] Licence <https://creativecommons.org/licenses/by/4.0/>.
 World Imagery: Earthstar Geographics
 OpenStreetMap, © OpenStreetMap contributors, CC-BY-SA

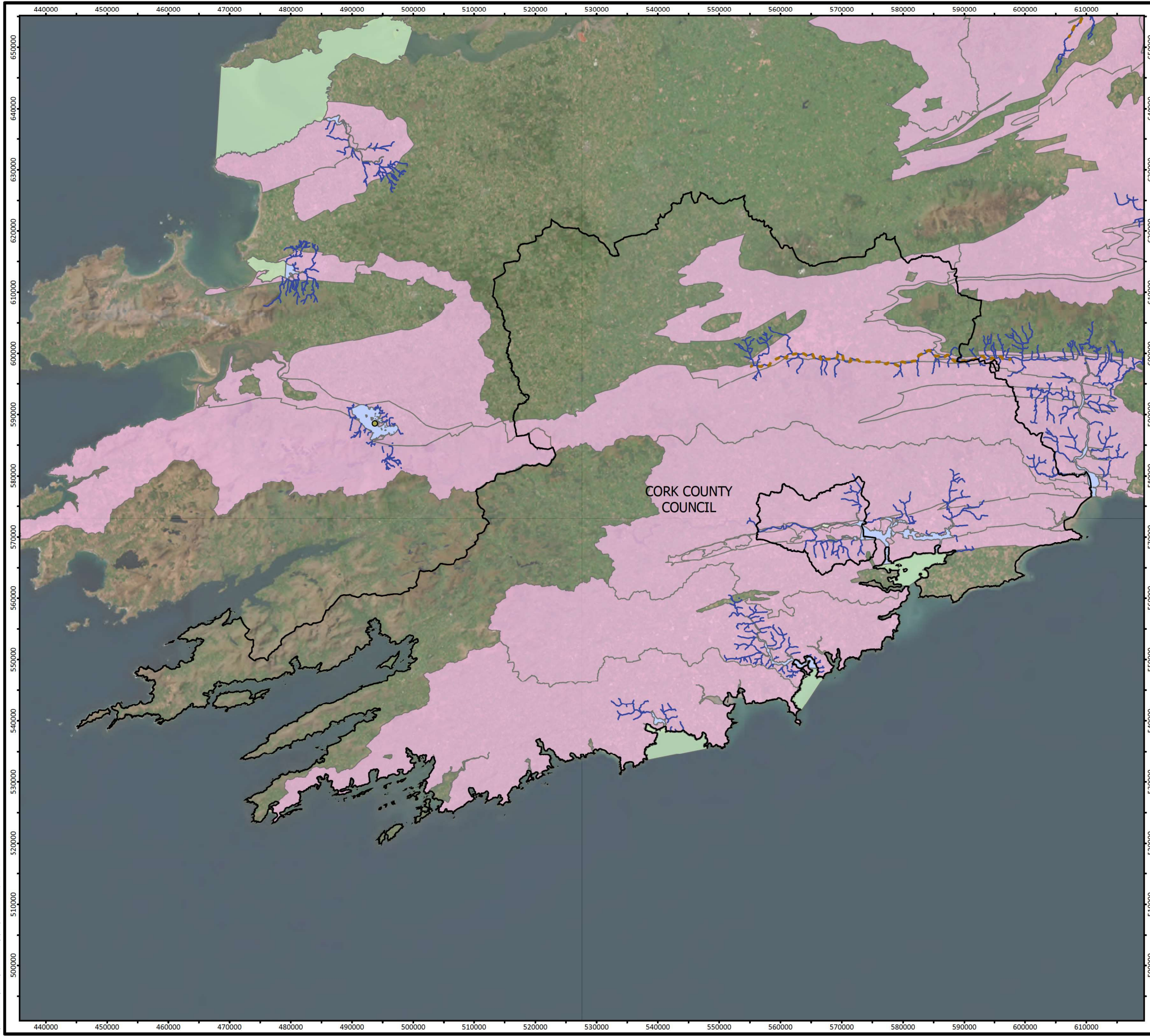





- Legend**
- Local Authority Boundaries
 - Designated Nutrient Sensitive Points
 - WFD Riverwater Bodies that intersect with Designated Nutrient Sensitive Areas (Pts, Polyline or Polygons)
 - Designated Nutrient Sensitive WFD_RiverwaterBodies
 - WFD Surface Water Polygons that intersect with Designated Nutrient Sensitive Areas (Pts, Polyline or Polygons) (Lake, Coastal and Transitional Water Bodies)
 - WFD Groundwater Bodies that intersect with Designated Nutrient Sensitive Areas (Pts, Polyline or Polygons)
 - Designated Surface Water Nutrient Sensitive Areas

WFD Register of Protected Areas	
Nutrient Sensitive Areas	
CORK COUNTY COUNCIL Local Authority Climate Action Plans	
FIGURE NO:	4.18d
CLIENT:	CORK COUNTY COUNCIL
DATE: 16/08/2023	SCALE: 1:612,500 @ A3

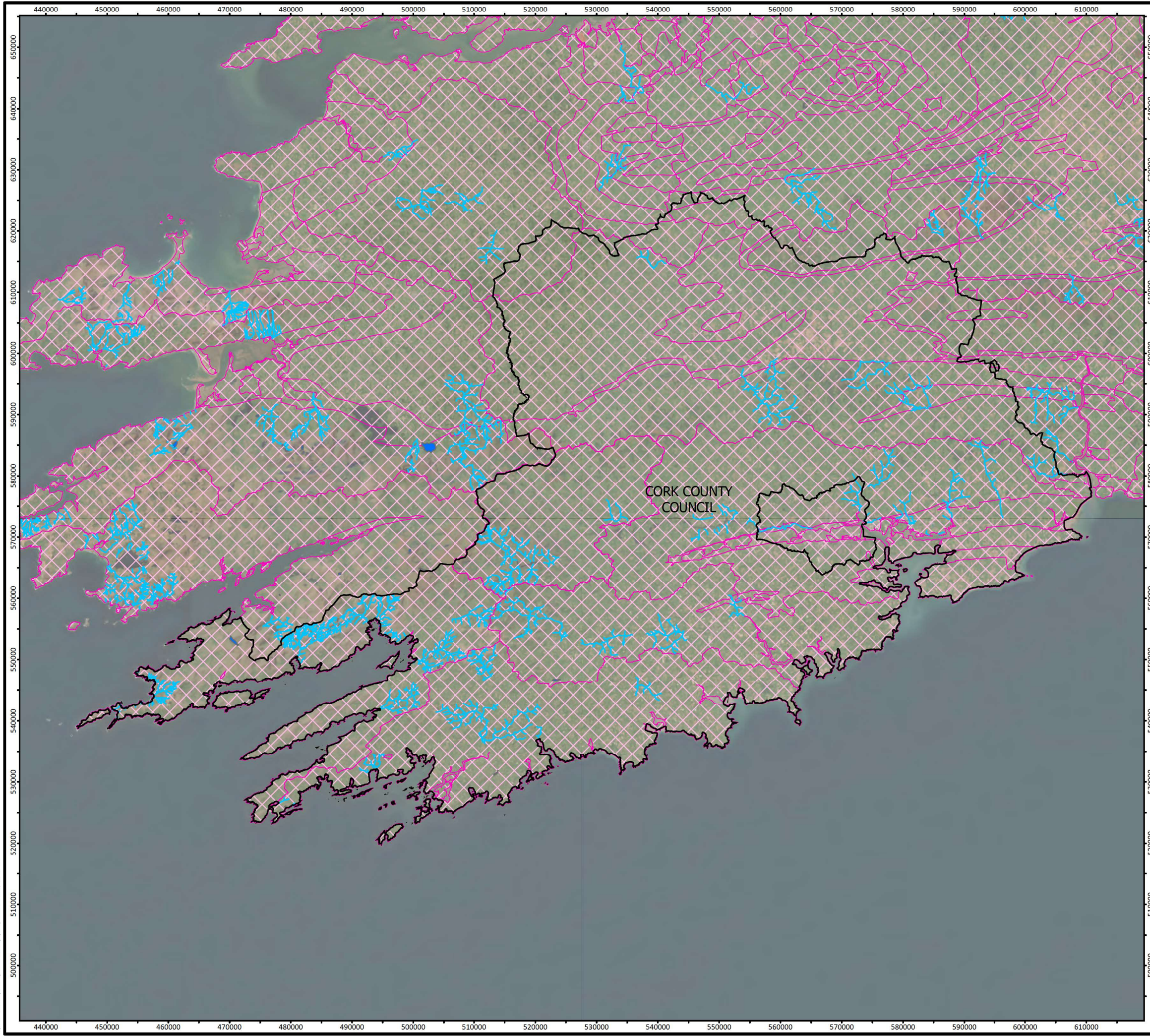

Mapping Reproduced Under Licence from the Ordnance Survey Ireland Licence No. C19L50221678 © Government of Ireland. Creative and Commons Attribution 4.0 International (CC BY 4.0) licence <https://creativecommons.org/licenses/by/4.0/>.
 World Imagery: Earthstar Geographics
 OpenStreetMap, © OpenStreetMap (and) contributors, CC-BY-SA



- Legend**
-  Local Authority Boundaries
 -  WFD Riverwater Bodies that are protected for drinking water
 -  WFD Lakewater bodies that are protected for drinking water
 -  WFD Groundwaters that are protected for drinking water

WFD Register of Protected Areas	
Drinking Water	
CORK COUNTY COUNCIL Local Authority Climate Action Plans	
FIGURE NO:	4.18e
CLIENT: CORK COUNTY COUNCIL	
DATE: 30/08/2023	SCALE: 1:612,500 @ A3
	





4.10 Material Assets

Other level material assets include transport infrastructure, power generation plants and supply networks, water supply, wastewater treatment infrastructure and waste disposal sites among others. Potential opportunities and conflicts associated with these assets were considered in the SEA. Other material assets covered by the SEA include archaeological and architectural heritage (see Section 4.5) and natural resources of economic value, such as soil⁵⁸, air and water (see Sections 4.6, 4.8 and 4.9).

4.10.1 Water Services

4.10.1.1 *Wastewater*

Wastewater demand and capacity information at settlements was considered by the SEA, where available, includes⁵⁹:

- Population served.
- Loading.
- Capacity.
- Level of treatment.
- Spare capacity or shortfall.
- Compliance with the Urban Waste Water Treatment Directive.
- Wastewater infrastructure investment needs.

The EPA produces annual reports on the treatment of urban wastewater from cities, towns and urban communities. The latest EPA 2022 report⁶⁰ 'Urban Waste Water Treatment in 2021' identifies the priority areas where resources must be targeted, in order to protect the environment from the harmful effects of waste water and deliver environmental improvements where they are most needed. Based on the EPA's assessment of monitoring information provided by Uisce Éireann and the enforcement activities carried out by the EPA, this report identifies urban areas with the most important environmental issues that must be addressed. A total of 19 urban areas in the County Council boundary are listed as priority areas.

4.10.1.2 *Surface Water Drainage*

Sustainable Urban Drainage Systems (SUDS) can minimise the quantity and increase the quality of surface water runoff as well as mitigating adverse impacts of climate change. SUDS can also provide amenity and biodiversity benefits.

⁵⁸ Soil and geological resources will be considered under this topic including with respect to mineral locations and aggregate potential.

⁵⁹ Detailed water services information will inform the preparation of the SEA Environmental Report.

⁶⁰ Available at [Monitoring & Assessment: Wastewater | Environmental Protection Agency \(epa.ie\)](https://www.epa.ie/monitoring/assessment/wastewater/)



4.10.2 Waste Management

The Waste Management Act 1996 requires Local Authorities to make a waste management plan either individually or collectively for their functional areas. In 2015, County Cork was guided by the *Southern Region Waste Management Plan 2015-2021* which provided the framework for solid waste management in the region. Post 2021, waste management in Ireland is guided by the first *National Waste Management Plan for a Circular Economy*, which replaces the existing regional plans. This Plan sets out a framework for the prevention and management of waste in Ireland for the period 2023 to 2029.

4.10.3 Transport

County Cork is traversed by a number of major routes – the M8, the N25, the N20, the N22, the N28, the N71, the N72, and the N73. The County is served by Iarnród Éireann's Cork Commuter (Mallow to Midleton/Cobh) and Intercity Rail (Cork to Dublin/Limerick/Tralee) service. Further to this, TFI Bus Éireann and a number of other private operators provide bus services to the County and its rural areas. Upcoming transport and active travel projects that will serve the County has been considered by the SEA, where available.

4.10.4 Green Infrastructure

Green infrastructure (GI) is a crucial component in building resilient communities capable of adapting to the consequences of climate change with trees, woodlands and wetlands providing carbon capture and slowing water flows while improving air quality. Further opportunity also exists to use nature-based solutions to provide better environments to live, work and visit and which are frequently a cheaper design solution compared to more traditional approaches.

The existing Green Infrastructure in the County boasts many key features and activities along the coast and across the urban, rural and upland areas. Many of these are iconic in nature, including the varied and dramatic coastline itself, Three Castles Head, Lough Hyne, Garnish Island and the numerous rivers, streams, parks and open spaces of County and regional significance.

4.10.5 Public Assets and Infrastructure

Public assets and infrastructure that have the potential to be impacted upon by the LACAP, if unmitigated, include settlements; resources such as public open spaces, parks and recreational areas; public buildings and services; transport and utility infrastructure (electricity, gas, telecommunications, water supply, wastewater infrastructure etc.); forestry; and natural resources that are covered under other topics such as water and soil.

4.10.6 Land

The LACAP has the potential to assist with the reuse and regeneration of brownfield sites thereby contributing towards sustainable mobility and reducing the need to develop greenfield lands and associated adverse environmental effects. Brownfield lands are generally located within urban/suburban areas.



4.10.7 Coastline

The Cork coastline extends for some 1,100 km, which is approximately one fifth of the national coastline. It is home to approximately 65% of the County's population who live on or adjacent to the coast, including seven inhabited West Cork islands. The scenic rugged coastline and peninsulas with long stretches of sandy beaches is recognised by the County Council as a valuable amenity resource. The Port of Cork, Whitegate Oil Refinery, Whiddy Island Oil Trans-shipment Terminal and Castletownbere fisheries port are of national importance.

4.10.8 Renewable Energy Potential

Under EU Directive 2001/77/EC Renewable Energy, renewable energy sources are defined as renewable non-fossil energy sources such as, but not limited to wind, solar, geothermal, wave, tidal, hydropower, biomass, landfill gas, sewage treatment plant gas, biogases and biochar (i.e., the thermal treatment of natural organic materials in an oxygen-limited environment). Available information on renewable energy potential within and adjacent to the County – and associated Plan provisions – was considered by the SEA.

4.10.8.1 *Energy Related Material Assets and Infrastructure*

SEAI (2020⁶¹) published the kilotonnes of oil equivalent (ktoe) data which showed that 86% of Ireland's energy came from fossil fuels at that time. Transportation and residential represented the highest resource demand. The generation of renewable energy has been increasing over the past ten years, with a growth in the number of wind farms (from 5.8% of gross final energy consumption in 2010 to 13.5 of GFC in 2020⁶²). This is an important feature of County Cork's function both onshore and offshore.

All traditional power plants are in a process of transition to renewable/sustainable sources to align with the targets in the Climate Action Plan 2023.

The SEA of Material Assets utilised information from the following sources:

- Climate Change Advisory Council
- Department of Defence
- Department of Housing, Local Government, and Heritage (DHLGH)⁶³
- EPA - marine disposal sites
- Electricity Supply Board (ESB)
- Iarnród Éireann
- Irish Bioenergy Association (IrBEA)
- Irish Solar Energy Association (ISEA)
- Irish Wind Energy Association (IWEA)
- Marine Atlas (for shipping port and route data)
- Ports Authority
- SEAI
- SFPA

⁶¹ SEAI. 2020. SEI01 - Energy Balance data resource; Available at [SEI01 - Energy Balance \(ktoe\) - Datasets - data.gov.ie](https://data.gov.ie/dataset/sei01-energy-balance-ktoc)

⁶² SEAI. 2020. Overall renewable energy share - available at [Renewables | Energy Statistics In Ireland | SEAI](https://www.seai.ie/energy-statistics-in-ireland)

⁶³ [Energy Offshore Renewable - Datasets - data.gov.ie](https://data.gov.ie/dataset/energy-offshore-renewable)



- Transport Infrastructure Ireland (TII)
- Uisce Éireann
- Waterways Ireland

4.10.9 Key Issues Relating to the LACAP

It is not likely that the LACAP will result in significant effects to wastewater treatment or water services in general, given the nature of the plan. The key issues in relation to Material Assets were as follows:

- Disruptions to existing transport infrastructure through the development of alternative options such as active travel routes could occur.
- Demands for increased renewable infrastructure and associated connection networks.
- Visual impact of developments on landscape and visual amenity.
- Effects on sensitive receptors with increased demands for active travel/green/renewable infrastructure, in particular during the construction phase.
- The potential for effects on existing green and blue infrastructure and key ecological corridors from inappropriate development.

4.11 Tourism and Recreation

Tourism and recreation are influenced by a range of factors in Ireland. International tourism has increased in recent years. Fáilte Ireland has recently published their four brand strategies⁶⁴ which will define the spatial scope and spread of future tourism developments within Ireland. County Cork hosts two of the three main tourism areas - The Wild Atlantic Way and Ireland's Ancient East. The County is also part of the Munster Vales Brand. The Cork Strategic Tourism Task Force, of which Cork County Council is a member, had developed the 'Growing Tourism in Cork – A Collective Strategy' for 2015 -2020. Cultural Heritage sites also support heritage-related tourism and recreation, see Section 4.5. Landscape is also an important aspect in terms of Tourism, see Section 4.4.

The assessment of Tourism and Recreation has utilised the following information sources:

- Department of Transport, Tourism and Sport
- Central Statistics Office (CSO)
- Recreational sailing groups and ferry operators
- Fáilte Ireland
- National Trails Office

⁶⁴ Wild Atlantic Way, Dublin's a Breath of Fresh Air, Ireland's Ancient East and Ireland's Hidden Heartlands



4.11.1 Key Issues Relating to the LACAP

The key issues in relation to Tourism and Recreation were as follows:

- Green infrastructure development may have the potential to restrict or reduce the quality of resources important for recreation and/or tourism including angling facilities, boating activities and/or associated resources.
- The promotion or development of blueways and greenways could add additional loading pressures in terms of visitor interactions at sensitive areas such as trampling, disturbance, erosion, littering etc.

4.12 Climate Change

The recent Climate Action and Low Carbon Development (Amendment) Act 2021 was established to provide for the approval of plans by the Government in relation to climate change. This aims at pursuing the transition to a climate resilient, biodiversity rich and climate neutral economy by no later than the end of the year 2050. Ireland's Climate Action Plan 2023 sets out Ireland's national and sectoral targets in this regard.

Future changes in climate and associated impacts on sea level, rainfall patterns/intensity and river flow will influence flooding frequency and extent in the future. Local Authorities in compliance with the Regional Planning Guidelines are attempting to adopt sustainable flood risk strategies in areas likely to be at risk of flooding in the future in the context of climate change and changing weather patterns. Changes to climate could lead to an increase in flooding events in Ireland. The OPW has undertaken a number of Flood Risk Management Studies for different River Basin Districts (RBDs) in Ireland. These studies have identified the areas which are most at risk and future management plans have been advised; these are adopted by the OPW. In some cases, mitigation measures will involve the construction of physical flood defences. The SEA has considered data related to climate from the following sources:

- Climate Change Advisory Council's Annual Review 2023
- Department of the Environment, Climate and Communications
- EPA
- CFRAM Studies⁶⁵

4.12.1 Key Issues Relating to the LACAP

The key issues in relation to Climate Change were as follows:

- The LACAP will contribute to the targets, set out in the Climate Action Plan 2023.
- The potential impact of changes in climate including flooding and temperature increases should be factored into the LACAP.

⁶⁵ Office of Public Works (2021) Catchment-based Flood Risk Assessment and Management (CFRAM) Programme [gov.ie](http://www.gov.ie) - [CFRAM Programme \(www.gov.ie\)](http://www.gov.ie)



4.13 Constraints and Opportunities

The environmental baseline data was overlaid in raster form and ranked accordingly to produce an overall constraints and opportunities map for the Council's administrative boundary (Figure 4-19). The map was prepared using Geographical Information System (GIS) software that allowed for a weighting system to be applied with differentiation in certain layers as follows:

Vector Layer	Weighting	Rationale
SAC	1	Protected
SPA	1	Protected
NHA	1	Protected
pNHA	0.5	Not fully protected
Archaeological Heritage	1	Protected
WFD High	0.5	High quality most sensitive to perturbation
Wells and Springs	1	Protected
Groundwater High	1	High vulnerability most sensitive to perturbation
Salmonid Water	1	Protected

Where the mapping shows a concentration of environmental sensitivities there is an increased likelihood that development or activities supported by Plan action will conflict with these sensitivities and cause environmental deterioration. However, the occurrence of environmental sensitivities does not preclude development or activities; rather it flags at a strategic level that the mitigation measures - which have been integrated into the Plan - will need to be complied with in order to ensure that the implementation of the plan contributes towards environmental protection.

Mapping Reproduced Under Licence from the Ordnance Survey Ireland Licence No. CHAL502216780 Government of Ireland Creative and Commons Attribution 4.0 International (CC BY 4.0) Licence <https://creativecommons.org/licenses/by/4.0/>.
World Imagery: Earthstar Geographics
OpenStreetMap, © OpenStreetMap (and) contributors, CC-BY-SA

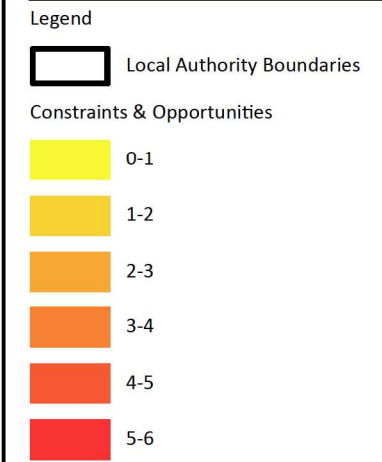
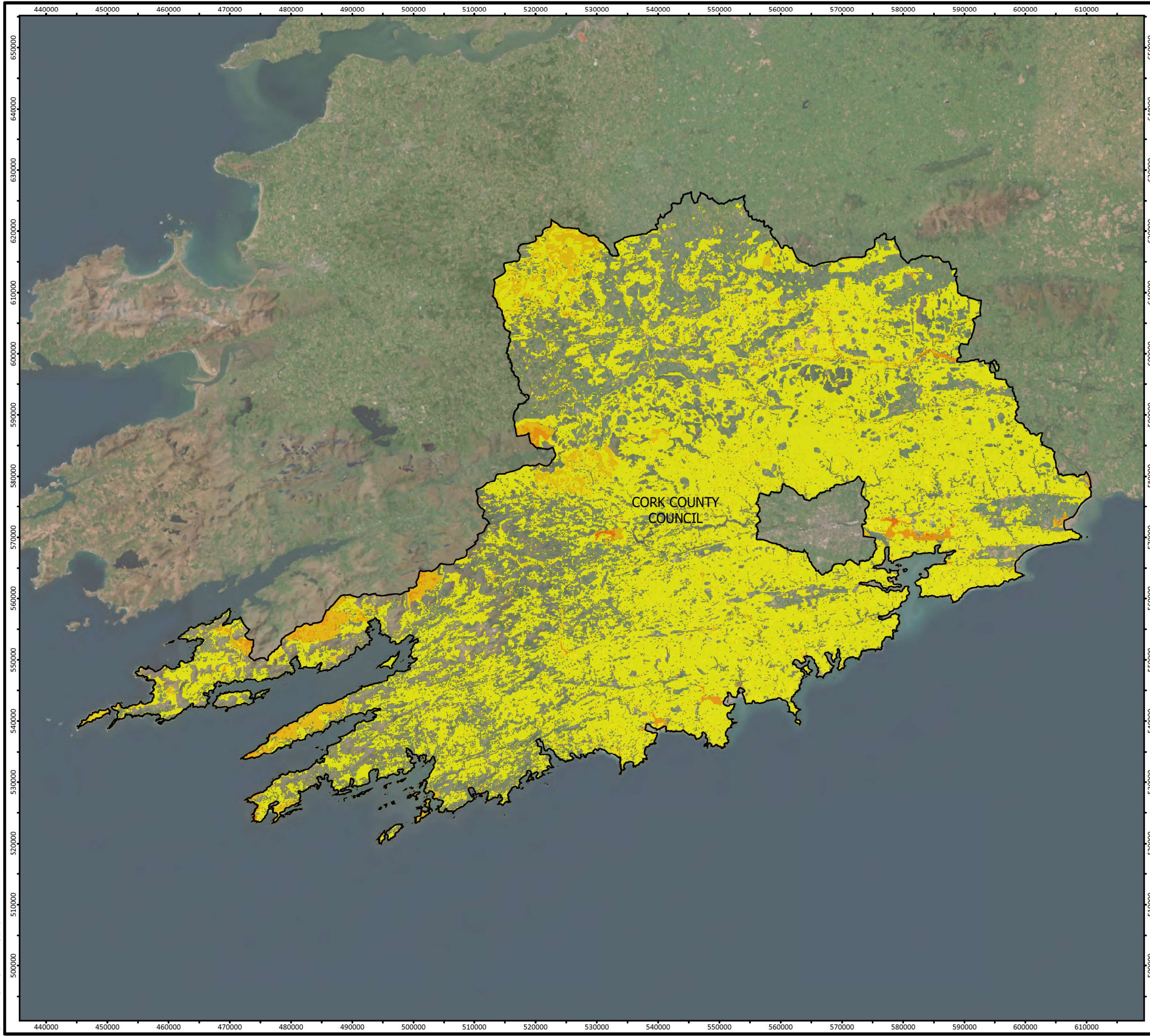

Constraints and Opportunities	
CORK COUNTY COUNCIL Local Authority Climate Action Plans	
FIGURE NO:	4.19
CLIENT:	CORK COUNTY COUNCIL
DATE:	08/09/2023
SCALE:	1:612,500 @ A3





4.14 Evolution of the Baseline Environment without the implementation of the Plan

The SEA Directive requires that consideration is given to the likely evolution of the baseline environment in the event the LACAP is not progressed and implemented. In the event the LACAP was not implemented; the baseline environment would primarily evolve in line with the development management standards and environmental protection criteria defined in the Cork County Council Development Plan (CDP) 2022-2028, which is the primary development control framework relevant to the study area. The baseline environment would also be strongly influenced by the County Cork Biodiversity Action Plan.

Whilst some level of climate related policy has been defined in the CDP, not progressing the specific set of climate mitigation and adaptation related actions defined in the LACAP would present several significant lost opportunities. A variety of likely positive environmental effects associated with LACAP implementation would not come to fruition. A number of potential adverse effects associated with the existing baseline scenario are more likely to occur.

It is less likely that the local authority as an organisation would adequately reduce its organisational GHG emissions in line with national GHG emission reduction targets. The variety of actions for reducing operational GHG emissions and promoting energy efficiency would not be implemented. There will be less, direct policy support for the local authority transitioning its vehicle fleet to being electric or being powered by renewable fuels, which will decrease the likelihood of this being done successfully.

None of the specific climate related adaptation or flood resilience actions defined in the LACAP would be implemented. Climate change related risks relating to severe weather events (including storms and heatwaves) are less likely to be fully understood and controlled at local level as a consequence. For example, the risk of unforeseen and unmanaged climate change influenced flooding would be higher without the adoption of the defined adaptation actions. Such climate change related events have the potential to have significant adverse environmental effects on a variety of environmental receptors including local communities and ecological receptors.

The variety of nature-based solutions proposed in the LACAP would not be implemented. The GHG emission sequestration potential associated with actions promoting the enhancement of ecological sites and greenspace would not be realised.

The biodiversity related protection measures defined in the LACAP would not be implemented, making it less likely that the risk to biodiversity and protected sites, habitats and species due to climate change factors will be adequately managed and controlled at local level.

The variety of community engagement measures defined in the plan will not be implemented. The result of this would be that GHG emission reduction opportunities relating to the local residential and commercial sectors associated with plan actions are less likely to be fully realised. The local residential and commercial sectors would be less supported in reducing their GHG emissions generally.

The active travel/sustainable transport related actions in the LACAP would not be implemented. The expansion of the EV network in the County will have less express policy support. Promoting a modal shift from private car use to the use of sustainable modes of transport will have less express, community level policy support. The potential for achieving this modal shift will be reduced. There will also be less potential to prevent and reduce local air quality impacts associated with the use of internal combustion engine vehicles in the County. The likelihood of exceedances of ambient air quality standards in the County due to vehicle emissions in congested areas would be greater as a result.



Overall, in the event the LACAP was not implemented, the net result would be that the likelihood of the local authority and local community realising GHG emission reductions commensurate to national GHG emission reductions targets would be reduced. At the same, the risk of negative environmental effects occurring as a result of climate change related risks would be greater.



5. STRATEGIC ENVIRONMENTAL OBJECTIVES

The SEA Directive states that an SEA should also look at *'the environmental protection objectives, established at international, Community or Member State level, which are relevant to the plan or programme and the way those objectives and any environmental considerations have been taken into account during its preparation.'* The identification of environmental protection objectives relevant to a plan provide the basis for evaluating the significance of impacts during the SEA process. All environmental protection objectives relevant to the LACAP were identified. Further information on other P/P's that define environmental protection objectives relevant to the LACAP is provided in Appendix 1 of this document.

Strategic Environmental Objectives (SEOs) are methodological measures which facilitate the development of targets against which the environmental effects of the LACAP can be tested. SEOs are based on wider environmental protection objectives on local, regional, national, European and international level that are relevant to CCC's LACAP. They are high-level in nature and set strategic goals for improvement.

In this section, SEOs were defined for a range of Environmental Components and can be used as standards against which the provisions of the LACAP can be evaluated in order to help identify areas in which potential significant adverse impacts may occur. The use of these objectives ensured that the SEA focused only on those environmental issues that are most relevant and significant to the LACAP and the Study Area.

The development of SEOs was appropriately informed by the SEA Scoping stage of the SEA process, including consultation with statutory Environmental Authorities, interested stakeholders and the general public.

All SEOs applicable to the LACAP are presented in Table 5-1.



Table 5-1: Strategic Environmental Objectives

Environmental Component	SEO Code	Strategic Environmental Objective
Overall	O1	Ensure, where appropriate, that lower-level plans and projects contribute to overall environmental monitoring processes within the County.
Population & Human Health	PHH1	Avoid or, minimise impacts to population and human health.
	PHH2	Ensure the Decarbonising Zone avoids and minimises impacts to the existing economic activities within the area and does not compromise/conflict with existing land use objectives.
Biodiversity, Flora & Fauna	B1	Ensure Climate Action does not conflict with biodiversity protection, restoration and rehabilitation.
	B2	Ensure compliance with Habitats and Birds Directives with regard to protection of European Sites and Annexed habitats and species. ⁶⁶
	B3	Support Article 10 of the Habitats Directive with regard to the management of features of the landscape which - by virtue of their linear and continuous structure or their function as stepping stones (designated or not) - are of major importance for wild fauna and flora and essential for the migration, dispersal and genetic exchange of wild species.
	B4	To avoid or minimize significant impacts on semi-natural habitats, species, environmental features, or other sustaining resources in designated national sites, non-designated locally important sites, and sites proposed for designation; and to comply with the Wildlife Acts 1976-2012 with regard to listed species.
	B5	No net contribution to biodiversity losses or deterioration in response to the biodiversity emergency.
Landscape, Seascape & Visual Amenity	L1	Avoid or minimise impacts on statutory landscape designations defined in the CDP.
	L2	Avoid or minimise adverse visual effects on residential receptors or other sensitive visual receptors.
Cultural Heritage - Archaeology & Architectural	CH1	Avoid impacts upon archaeological heritage (including entries to the Record of Monuments and Places (RMP)) and architectural heritage (including entries to the Record of Protected Structures (RPS) and National Inventory of Architectural Heritage (NIAHs)).
Soils	S1	Avoid or minimise effects on mineral resources or soils.
Land Use	LU1	Avoid or minimise effects on existing land use.
Air Quality and Noise	AQN1	Increase the number of people travelling to work or school via public transport or by non-mechanical means.
	AQN2	Avoid or minimise effects on local air quality.
	AQN3	Avoid or minimise adverse noise impacts.
Water	W1	Maintain and/or improve, the quality and status of surface, transitional, bathing, and coastal waters.
	W2	Maintain and/or improve, the chemical and quantitative status of groundwaters.
	W3	Prevent impact upon the WFD status of surface waters and groundwater in line with the requirements of the WFD.
	W4	Comply as appropriate with the provisions of the Flood Risk Management Guidelines.

⁶⁶ 'Annexed habitats and species' refer to those listed under Annex I, II & IV of the EU Habitats Directive and Annex I of the EU Birds Directive.



Environmental Component	SEO Code	Strategic Environmental Objective
	W5	Prevent impact upon drinking water quality.
Material Assets	MAI1	Avoid or minimise effects on built/amenity assets and infrastructure.
	MAI2	Avoid or minimise effects upon existing and (where known) planned infrastructure.
	MAI3	Promote sustainable transportation.
	MAI4	Promote sustainable waste management.
	MAI5	Promote sustainable water use and drainage management.
Tourism & Recreation	TR1	Avoid or minimise effects upon tourism and recreation amenities.
Climate Change	CF1	Delivery of the necessary action to support the national target of 80% electricity from renewable sources by 2030.
	CF2	Actively support the delivery of all national climate policy as appropriate to the county with the prioritisation and acceleration of evidence-based measures.
	CF3	CF3: Assist in the delivery of the climate neutrality objective at local and community levels.
	CF4	Deliver a Decarbonising Zone (DZ) within the local authority area to act as a test bed for a range of climate mitigation and adaptation measures in a specifically defined area through the identification of projects and outcomes that will assist in the delivery of the National Climate Objective.
Inter-relationships	IR1	Maintain and improve the health of people, ecosystems and natural processes Actively seek to integrate opportunities for environmental enhancement during adaptation to climate change.



6. DESCRIPTION AND EVALUATION OF PLAN ALTERNATIVES

6.1 Introduction

Article 5(1) of the SEA Directive states that: *'Where an environmental assessment is required under Article 3(1), an environmental report shall be prepared in which the likely significant effects on the environment of implementing the plan or programme, and reasonable alternatives taking into account the objectives and the geographical scope of the plan or programme, are identified, described and evaluated.'*

The SEA Directive requires that reasonable alternative means of achieving the strategic goals of the LACAP (taking into account the objectives and the geographical scope of a plan or programme) are identified, described and evaluated for their likely significant effects on the environment. Such reasonable alternative must be realistic and capable of implementation.

This section of the SEA Environmental Report examined reasonable alternatives to CCC's LACAP and systematically evaluates the likely significant effects of these alternatives.

Reasonable alternatives to the LACAP were initially explored and examined during the SEA Scoping stage of the SEA process, having regard to the scope, function and strategic aims and main goals of the LACAP, as defined in the Local Authority Climate Action Plan. This process facilitated the accurate identification of reasonable alternatives to the LACAP and also suitably informed the plan-making process, ensuring optimal environmental outcomes.

The reason for considering identified reasonable alternatives within the scope of the environmental assessment was clearly described and documented. A description of how the assessment of alternatives was carried out was provided.

Reasonable alternatives were assessed against the Strategic Environmental Objectives (SEOs) established for the aspects of the baseline environment which are likely to be significantly affected by the LACAP. The purpose of this was to determine if the reasonable alternative result in positive, negative, neutral or uncertain environmental outcomes. This assessment process can result in mixed-effects outcomes.

The description and evaluation of reasonable alternatives in this report was undertaken in accordance with guidelines defined in the following two guidance document primarily:

1. Implementation of SEA Directive (2001/42/EC): Assessment of the Effects of Certain Plans and Programmes on the Environment, DEHLG 2004.
2. Developing and Assessing Alternatives in Strategic Environmental Assessment, EPA 2015.

6.2 Goal of the Reasonable Alternative Evaluation Process in SEA

The underpinning goal of the reasonable alternative evaluation process is to ensure that the selection of preferred alternatives by the Local Authority is informed by environmental considerations including:

- The LA's role in influencing sectors and communities with respect to climate action.
- The LA's role in co-ordinating and facilitating climate action – particularly with reference to the DZ.
- The LA's role in creating the local vision for climate action and building capacity to achieve this through advocacy.



6.3 Approach to Developing Reasonable Alternatives

A range of alternatives to the LACAP were considered during the plan-making process. The approach for identifying reasonable alternatives to the LACAP is defined below:

1. Iterative communication was held between the plan-making and environmental assessment teams to identify the various alternative approaches and options being considered to achieve the vision of the plan - the reduction of GHG emissions at Local Authority organisational level and within the Community in support of Climate Action policy. This communication commenced early on during the plan-making process.
2. Reasonable alternatives considered were identified. For an alternative to be considered reasonable, it must be practical/functional, realistic and implementable. An evaluation of whether each alternative was practical/functional, reasonable and implementable took place. This evaluation considered the following factors:
 - 2.1. The vision of high-level goals of the LACAP.
 - 2.2. The geographic scope of the LACAP.
 - 2.3. The actual powers and functions of the Local Authority.
 - 2.4. The climate action merits of the alternative.
 - 2.5. The genuine ability of the alternative to achieve the plan vision and high-level goals.
 - 2.6. The technical feasibility of the alternative.
 - 2.7. The availability of resources, including financial resources to deliver the plan within the required timeframe.
 - 2.8. The policy hierarchy and the parameters placed around the LACAP by higher-level policy.
 - 2.9. The legislative context and the parameters placed around the LACAP by climate action and environmental related legislation.

The toolkit contained in the EPA's guidelines entitled '*Developing and Assessing Alternatives in Strategic Environmental Assessment Good Practice Guidance*' (2015) was utilised when identifying reasonable alternatives. The 'Why? What? Where? When?' Model defined in the guidelines were used when framing reasonable alternatives, as shown in Figure 6-1.

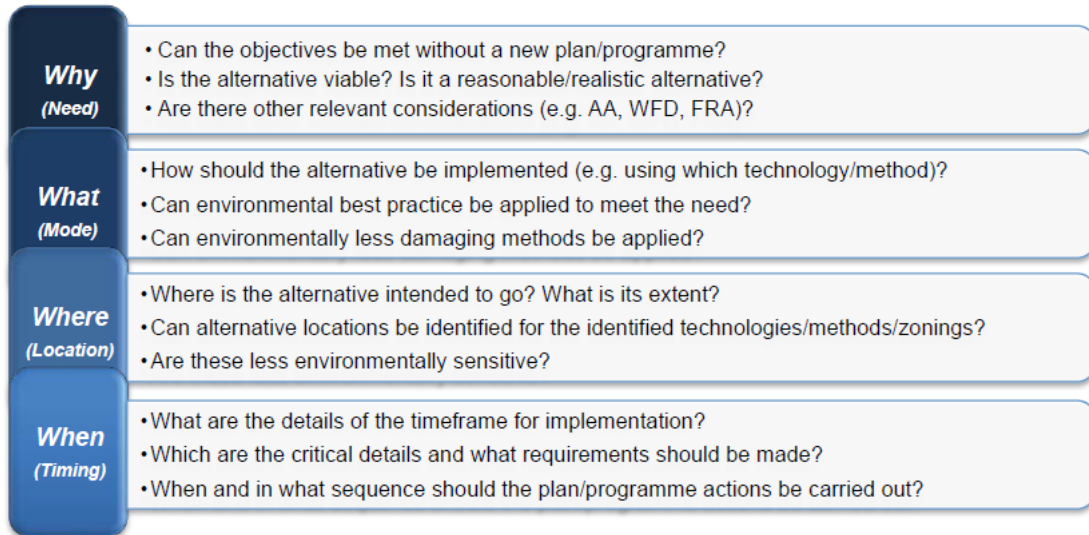

Figure 6-1: 'Why? What? Where? When?' Model for framing alternatives - Adapted from Figure 4.3 Developing and Assessing Alternatives in the Strategic Environmental Assessment Process (EPA, 2015).

6.4 Identification and Description of Reasonable Alternatives

Reasonable alternatives to the LACAP were identified. A description of these reasonable alternatives and the reasons for selecting these reasonable alternatives are presented in Table 6-1.

A 'Do Nothing' or 'Do Minimum' alternative is not a reasonable alternative in this instance as the preparation of an effective LACAP is a statutory requirement under Section 16 of the Climate Act.



Table 6-1: Reasonable Alternatives to the LACAP

Reasonable Alternative	Description of Reasonable Alternative	Reasoning for selecting this Reasonable Alternative (having regard to the 'Why? What? Where? When' Model defined in Figure 6-1).
<p>Alternative 1 - The Pareto Approach: Prioritise reducing GHG emissions from largest GHG emitting sectors to mitigate against climate change impacts.</p>	<p>This alternative involved developing a LACAP that primarily focusses on climate mitigation and reducing GHG emissions associated with the largest GHG emitting sectors in the County that a local authority can reasonable influence having regard to the functions of a local authority - the Residential and Transport sectors.</p>	<p>This was a viable alternative that could achieve a significant reduction in GHG emissions by prioritising and supporting climate mitigation related action for the Residential and Transport sectors. This alternative would be relevant to the functional area of Cork County Council. The alternative would cover the period from 2024 to 2029 (the duration of the prospective LACAP).</p>
<p>Alternative 2 - The Holistic Approach: Adopt a multi-pronged approach and focus on a range of priority areas to mitigate against and adapt to climate change impacts.</p>	<p>This alternative involved developing a LACAP that has a balanced focus on both climate mitigation and adaptation across several theme areas and all socio-economic sectors.</p>	<p>This was a viable alternative that would have enhanced potential to reduce GHG emissions across multiple sectors, potential to offset GHG emissions, and greater potential to protect the local community and the environment from climate change related risks. Climate mitigation and adaptation actions across a wide breath of theme areas would be supported by the LACAP. This alternative would be relevant to the functional area of Cork County Council. The alternative would cover the period from 2024 to 2029 (the duration of the prospective LACAP).</p>
<p>Alternative 3 - The Holistic and Participatory Approach (Current LACAP): Adopt a multi-pronged approach - that has a strong community engagement emphasis - and focus on a range of priority areas to mitigate against and adapt to climate change impacts.</p>	<p>This alternative involved developing a LACAP that has a balanced focus on both climate mitigation and adaptation across several theme areas and all socio-economic sectors, and which has a strong community engagement emphasis, which underpins, supports and drives the climate action contained in the plan.</p>	<p>This was a viable alternative that would have enhanced potential to reduce GHG emissions across multiple sectors, potential to offset GHG emissions, and greater potential to protect the local community and the environment from climate change related risks. Climate mitigation and adaptation actions across a wide breath of theme areas would be supported by the LACAP. The range of climate mitigation and adaptation actions defined in the LACAP is likely to have better community level and organisational support given its strong community engagement emphasis. This alternative would be relevant to the functional area of Cork County Council. The alternative would cover the period from 2024 to 2029 (the duration of the prospective LACAP).</p>



6.5 Evaluating the Environmental Effects of Reasonable Alternatives

An evaluation of the potential effects of the reasonable alternatives on the baseline environment was carried out in accordance with the SEA Directive and best practice guidelines. An evaluation matrix was developed to facilitate the evaluation of the environmental effects of reasonable alternatives on SEOs relating to each Environmental Component. This evaluation matrix is presented in Table 6-2.

Potential effects of the reasonable alternatives were categorised as follows in the matrix:

- Potential Positive Environmental Impact (indicated in the matrix by a '+').⁶⁷
- Potential Negative Environmental Impact (indicated in the matrix by a '-').⁶⁸
- Potential Positive and Negative Environmental Impacts (indicated in the matrix by a '+/-').
- Uncertain Environmental Impact (indicated in the matrix by a '?').
- Neutral, No or Insignificant Environmental Impact (indicated in the matrix by a '0').

⁶⁷ Potential Positive Environmental Impacts are defined as having the potential to support the achievement of an SEO.

⁶⁸ Potential Negative Environmental Impacts are defined as having the potential to hinder the achievement of an SEO.



Table 6-2: Evaluation of the Environmental Effects of Reasonable Alternatives

Environmental Component	SEO Code	Alternative 1 - The Pareto Approach (A1)	Alternative 2 - The Holistic Approach (A2)	Alternative 3 - The Holistic and Participatory Approach (Current LACAP) (A3)	Commentary
Population & Human Health	PHH1	+/-	+/-	+/-	All alternatives considered will support the achievement of this SEO to some degree by promoting sustainable transportation and a modal shift that will have the benefit of reducing vehicle emissions. A3 will deliver these benefits more effectively however given the community engagement emphasis associated with this alternative. All alternatives will likely support active travel related development that may have some degree of adverse effect on population and/or human health through the generation of construction phase dust, noise or congestion in the absence of appropriate mitigation.
	PHH2	0	+	+	A2 and A3 are more holistic in nature and are likely to define specific nuanced and carefully balanced action that aligns with economic development objectives defined in the CDP and supports the achievement of this SEO.
Biodiversity, Flora & Fauna	B1	0	+	+	A2 and A3 will define specific action supporting the enhancement of biodiversity and the protection of biodiversity from climate change risks, including nature-based solutions.
	B2	0	+	+	
	B3	0	+	+	A1 will strongly emphasise reducing GHG emissions associated with the Residential and Transport sectors. It is less likely this alternative would define a wide range of climate adaptation measures that would fully protect biodiversity from climate change risks.
	B4	0	+	+	
	B5	0	+	+	
Landscape, Seascape & Visual Amenity	L1	-	+/-	+/-	All alternatives have the potential to support development that may have a negative impact on landscape character or visual amenity in absence of any mitigation. A2 and A3 are more balanced in nature and are likely to support nature-based solutions, greenspace development and sustainable urban drainage systems which may contribute positively to landscape character or visual amenity.
	L2	-	+/-	+/-	
Cultural Heritage - Archaeology & Architectural	CH1	0	+	+	A1 is less likely to define wide ranging climate adaptation related action that would protect cultural heritage, archaeology and architectural features from climate change risks. A2 and A3 are more balanced in nature and will likely define heritage climate adaptation action which will protect heritage resources from climate change risks.



Environmental Component	SEO Code	Alternative 1 - The Pareto Approach (A1)	Alternative 2 - The Holistic Approach (A2)	Alternative 3 - The Holistic and Participatory Approach (Current LACAP) (A3)	Commentary
Soils	S1	-	-	-	Each of the alternatives are likely to support some degree of development that may be impact the receiving soils environment in the absence of mitigation.
Land Use	LU1	-	+/-	+/-	All alternatives have the potential to support development that may have a negative impact on land use characteristics in the absence of mitigation. A2 and A3 are more balanced in nature and are likely to support wide ranging positive actions that could lead to improving land use value and characteristics, including actions underpinned by nature-based solutions.
Air Quality and Noise	AQN1	+	+	+	Each alternative will deliver to a certain degree in relation to this by promoting sustainable transportation and a modal shift. A3 will deliver most effectively in this regard given the strong community engagement component associated with this alternative.
	AQN2	+/-	+/-	+/-	A1, A2 and A3 are all likely to support the development that may give rise to local air quality impacts - as a result of the generation of airborne dust during construction activities - in absence of any mitigation. At the same, each of these alternatives will spur modal shift that may result in positive local air quality impacts by reducing the level of vehicle related emissions.
	AQN3	-	-	-	A1, A2 and A3 are all likely to support the development that may give rise to noise impacts during the construction phase of the development in absence of any mitigation.
Water	W1	-	+/-	+/-	Each alternative is likely to lead to development that could potentially have an adverse impact upon surface water, groundwater or bathing water quality in absence of any mitigation.
	W2	-	+/-	+/-	
	W3	-	+/-	+/-	A2 and A3 are more likely to promote the development of nature-based solutions and sustainable urban drainage systems that could result in positive effects on water quality. These options will also support the implementation of climate adaptation measures that would reduce the risk to water quality associated with climate change risks. A2 and A3 are more are more likely to define climate adaptation action, and specifically flood resilience related action, which would better support the achievement of W4 and conformance with Flood Risk Management Guidelines.
	W4	0	+	+	
	W5	-	+/-	+/-	



Environmental Component	SEO Code	Alternative 1 - The Pareto Approach (A1)	Alternative 2 - The Holistic Approach (A2)	Alternative 3 - The Holistic and Participatory Approach (Current LACAP) (A3)	Commentary
Material Assets	MAI1	-	-	-	A1, A2 and A3 are all likely to support development that may have a potential negative impact on infrastructure, including existing road infrastructure, in the absence of appropriate mitigation measures.
	MAI2	-	-	-	
	MAI3	+	+	+	All alternatives are likely to contain a suite of climate actions that are supportive of sustainable transportation.
	MAI4	0	+	+	A1 will place a strong emphasis on reducing GHG emissions associated with the Residential and Transport sectors and is likely to place less emphasis on reducing lifecycle GHG emissions associated with promoting better waste/resource management and circularity in the economy. A2 and 3 are likely to contain a wide range of climate action, including circular economy related actions that will better support efficient waste management and a reduction in resource related lifecycle GHG emissions.
	MAI5	0	+	+	A1 will place a strong emphasis on reducing GHG emissions associated with the Residential and Transport sectors and is likely to place emphasis on reducing lifecycle GHG emissions associated with promoting water use efficiency. A2 and 3 are likely to contain a wide range of climate action, including actions that will better support efficient water use and management that would have the benefit of reducing lifecycle GHG emission associated with water use to some degree.
Tourism & Recreation	TR1	-	+/-	+/-	Each alternative is likely to lead to some degree of development involving construction activity that may impact tourism and recreation amenity in the absence of appropriate mitigation. Such construction may need to take place at locations that are sensitive based on their amenity and recreational value, including high amenity parkland and coastal locations. A2 and A3 are both likely to support climate action that positive impacts on tourism and recreation amenity, including climate action that focusses on nature-based solutions and biodiversity/protected site protection and enhancement.
Climate Change	CF1	+	+	+	A1, A2 and A3 all support the achievement of climate change related SEOs to some extent.
	CF2	+	+	+	
	CF3	+	+	+	



Environmental Component	SEO Code	Alternative 1 - The Pareto Approach (A1)	Alternative 2 - The Holistic Approach (A2)	Alternative 3 - The Holistic and Participatory Approach (Current LACAP) (A3)	Commentary
	CF4	+	+	+	A3 has the best potential to deliver effective climate action given its holistic, wide encompassing nature; and given its strong community engagement emphasis, which supports better participation in climate action at community level.
Inter-relationships	IR1	0	+	+	A3 is likely to support maintaining and enhancing human health and eco-system processes the most given its holistic and well-balanced nature and community engagement emphasis.



6.6 Reasons for Choosing the Preferred Plan

Alternative 1 - The Pareto Approach - will lead to some positive environmental effects and will result in the reduction of GHG emissions in the sectors that the local authority can control or exert substantial influence on that contribute most in terms of GHG emission in the County - the Residential and Transport sectors. It is less likely that this alternative would have delivered the wide-ranging climate mitigation and offsetting related action required to fully realize GHG emission reduction potential in the County. It is also less likely this alternative would have defined a wide range of climate adaptation measures that would fully protect biodiversity, heritage resources, environmental receptors and people from climate change risks. This alternative approach may have generated several negative environmental effects, which would not be counterbalanced by the positive environmental effects associated with Alternatives 2 and 3.

Alternative 2 - The Holistic Approach - and Alternative 3 - The Holistic and Participatory Approach - would both broadly deliver suitably wide ranging and effective climate action. These alternatives have the potential to generate multiple positive environmental effects, including a reduction in GHG emissions at organizational, community and sectoral levels, in addition to a variety of other environmental benefits. These alternatives would place a balanced emphasis on both climate mitigation and adaptation action, ensuring climate change related environmental risks are adequately understood and managed at community level.

Alternative 3 had the best potential to deliver effective climate action given its holistic, wide encompassing nature; and given its strong community engagement emphasis, which supports better participation in climate action at community level. Alternative 3 had better potential therefore to fully realize potential environmental effects than Alternative 2.

Reasonable Alternative 3 - The Holistic and Participatory Approach - therefore constituted the preferred alternative or preferred plan.

6.7 Data Gaps and Technical Limitations relating to the Identification and Evaluating Reasonable Alternatives

There were no data gaps or technical limitations that inhibited the ability of the project team to identify and evaluate reasonable alternatives being considered at high level during the plan making process.



7. EVALUATION OF THE ENVIRONMENTAL EFFECTS OF PLAN IMPLEMENTATION

7.1 Introduction

An evaluation of the potential effects of the Preferred LACAP on the baseline environment as characterised and described in Section 4 of this report was carried out and is documented in this section of the report. This evaluation was carried out against the Strategic Environmental Objectives (SEOs) established for the aspects of the baseline environment which are likely to be significantly affected by the LACAP. These SEOs are documented in Section 5 of this report.

7.2 Evaluation of the Environmental Effects of Plan Implementation

A detailed evaluation of the potential effects of the Preferred LACAP on the baseline environment was carried out in accordance with the SEA Directive and best practice guidelines. An evaluation matrix was developed to facilitate the evaluation of the Preferred LACAP on SEOs relevant to each Environmental Component. An explanation of the approach and methodology for this detailed evaluation and completed evaluation matrices for each LACAP Theme Area are contained in Appendix 3 of this report.

An overview of the key environmental effects the LACAP may have on Environmental Components has been presented in Table 7-1.

The following should be noted in relation to the evaluation undertaken:

- The evaluation is strategic and high-level in nature given the strategic nature of the LACAP.
- Environmental effects of the LACAP have been described in accordance with descriptive terminology defined in the Environmental Protection Agency's guidance document entitled 'Guidelines on the information to be contained in Environmental Impact Assessment Reports' (2022).
- The evaluation considers all potential direct, indirect/secondary, cumulative⁶⁹, synergistic⁷⁰, short, medium and long-term, permanent and temporary, positive and negative environmental effects.
- The evaluation considers inter-relationships and interactions between one Environmental Component and another which can result in an environmental impact.
- The evaluation considers all potential environmental effects arising from unforeseen abnormal events.
- The evaluation considers potential transboundary effects.
- The potential environmental effects described are the potential effects that could occur with the adoption of any environmental mitigation measures.

⁶⁹ The addition of many minor or insignificant effects, including effects of other projects, to create larger, more significant effects.

⁷⁰ The addition of effects to create a total effect greater than the sum of the individual effects so that the nature of the final impact is different to the nature of the individual impact.



Table 7-1: Overview of the Key Environmental Effects of Plan Implementation

Key Environmental Effect	Main Relevant Environmental Component/s
The variety of climate actions defined in the plan, including organisational and community-based actions are likely to generate multiple, slight positive effects on climate - having regard to the share of GHG emission reductions that can be supported via each individual action relative to national GHG emission reduction targets and requirements.	CC, AQN.
The plan is broadly supportive of different forms of community and local area based renewable energy development, which will have a positive effect on the climate environment.	CC, AQN.
In the absence of appropriate mitigation, community and local area renewable energy development that might be supported by plan actions, including any associated ancillary and linear infrastructure, has the potential to have a variety of unintended and potentially significant negative environmental effects however, including effects on local human receptors, biodiversity, landscape character and visual amenity, and the receiving noise environment.	PHH, BFF, L, AQN.
The plan supports the lighting upgrades in the functional area of Cork County Council. In absence of appropriate mitigation, the wide use of lighting may lead to adverse effects on sensitive nocturnal species.	BFF.
Several plan actions are supportive of the upgrading/retrofitting of buildings to improve energy performance. In the absence of appropriate mitigation, such actions may have unintended and potentially significant negative effects on buildings that constitute protected structures, or on the context in which such protected structures of architectural or cultural heritage merit sit.	CH.
The plan supports the carrying out of a range of flood alleviation and resilience actions, including development and maintenance related actions. These range of actions will generate positive environmental effects on water quality, hydrology and biodiversity. The delivery of this action has the potential to reduce flood risk and prevent flood events. Reducing flood risk can generate significant, positive effects for a variety of environmental receptors that could be negatively impacted by flood events; including human receptors, ecological receptors and cultural heritage assets.	W, BFF, PHH, CH.
The carrying out of flood alleviation and resilience action contained in the plan has the potential to create unintended and potentially significant negative environmental effects in the absence of appropriate mitigation, including effects on water quality and the hydrology of water bodies; biodiversity, including flora and fauna reliant on aquatic eco-systems and the receiving air, noise and human environments (due to construction related impacts).	W, BFF, AQN, PHH.
The plan contains a set of actions designed to promote better resource management and the circular economy at organisational, community and local area level. This action, if implemented effectively, is likely to have some degree of environmental effect, as it will support proper waste management, reduce the risk of waste related environmental pollution or nuisance, and promote material circularity and resource efficiency, and consequently a reduction in material production related lifecycle GHG emissions.	MA, W, S, PHH, CC.
The inappropriate or improper implementation of waste management related action could have unintended, negative environmental and nuisance related effects, including effects on the receiving human, air, noise, water, soils and traffic environment.	PHH, AQN, N, S, MA.
The plan supports the development of community and local area level nature based solutions - in response to climate related risk - which are supportive of biodiversity protection and enhancement. This action has the potential to have wide ranging slight to significant positive effects on biodiversity, flora and fauna.	BFF.



Key Environmental Effect	Main Relevant Environmental Component/s
<p>The plan supports green infrastructure development broadly. In absence of appropriate design and mitigation, the development of green infrastructure that is of a significant scale or extent could potentially result in negative environmental effects, including negative construction related effects, negative effects on biodiversity or negative effects on cultural heritage assets.</p>	<p>PHH, W, S, AQN, BFF, CH.</p>
<p>The plan defines a variety of climate adaptation related actions designed to protect human receptors, biodiversity and heritage assets from the impacts of climate change influenced events such as flooding. The implementation of this action has the potential to generate positive effects for these environmental receptors - by reducing the risk of such events impinging on or damaging these receptors.</p>	<p>PHH, BFF, CH.</p>
<p>Plan actions support the development, expansion and management of safe active travel networks. The delivery of an expanded safe active travel network has the potential to promote the use of sustainable and active travel modes in the community, encourage modal shift, reduce traffic related risks and support the reduction of vehicle related emissions - thereby positively impacting population and human health, local air quality and the climate environment.</p>	<p>PHH, AQN, CC, LU, MA.</p>
<p>Plan actions support the development, expansion and management of safe active travel networks. In the absence of appropriate design and mitigation, the development of active travel networks, depending on the particular nature, scale and extent of such development, could potentially have slight to significant negative effects on the receiving human, noise, air, water, soils, biodiversity, cultural heritage or existing traffic and transport environments.</p>	<p>PHH, AQN, W, S, BFF, CHH, MA, LU.</p>
<p>Plan actions support the expansion of the Electric Vehicle (EV) charging network and active travel parking in the local authority functional area. The successful delivery of this action has the potential to underpin the use of EV vehicles and active travel modes at community and local area level and support the reduction of vehicle related emissions, thereby positively impacting on local air quality, the climate and population and human health.</p>	<p>AQN, CC, PHH.</p>
<p>Plan actions support the expansion of the EV charging network and active travel parking across the breadth of the local authority functional area. In the absence of appropriate mitigation, the construction of additional charging point infrastructure can negatively impact on the receiving human, noise, air, water, soils, biodiversity, cultural heritage, material asset or existing traffic and transport environments.</p>	<p>PHH, AQN, W, BFF.</p>



7.3 Potential Cumulative Effect of the LACAP in combination with other Plans and Projects

The cumulative effects of a plan are an important consideration in SEA given that a plan may envisage the occurrence of many different actions and developments taking place in parallel with each other in a particular location/geographic area over a particular time period. One benefit of SEA is being able to evaluate the in-combination environmental effects of multiple envisaged projects.

The following types of cumulative effects can occur due to the implementation of a plan:

- Intra-plan Cumulative Effects - Individual environmental effects associated with a single plan interacting and combining to create a larger environmental effect.
- Inter-plan Cumulative Effects - The environment effects of a plan and the environmental effects of another plan interacting and combining to create a larger environmental effect.

7.3.1 Intra-plan Cumulative Effects

The evaluation of LACAP intra-plan cumulative effects was embedded into the detailed evaluation of environmental effects presented in Appendix 3. Potential intra-plan cumulative effects are presented below:

- The LACAP provides for actions which support the delivery of development and infrastructure projects (in the form of flood resilience, coastal protection, active travel, renewables, nature-based solutions projects) which could contribute - if incorrectly managed - to cumulative impacts through construction related environmental effects (site run-off, dust, noise pollution etc.).
- Increased access to natural amenity sites could be facilitated by the combination of actions within the LACAP. Therefore, there could be cumulative effects related to this, particularly along waterways.
- The LACAP supports a variety of actions relating to flood resilience and alleviation projects, which could introduce catchment level cumulative impacts on water quality, flow and hydrological regime/characteristics.
- The effects of multiple LACAP actions have the potential to combine to robustly support a shift to sustainable and active travel modes of transport. This has the potential to generate a variety of cumulative positive environmental effects, including positive effects on local air quality, human health, biodiversity and climate.
- The variety of positive effects of associated with the implementation of plan actions have the potential to combine and interact and have long-term and wide encompassing positive environmental effects on a variety of environmental components, including population and human health, climate biodiversity, water quality and hydrology, traffic and transport, material assets, cultural heritage and landscape and visual amenity.
- The variety of positive climate related effects associated with plan actions have the potential to combine to create a larger and very significant positive effect on climate - having regard to the share of GHG emission reductions that can be supported via this action relative to national GHG emission reduction targets and requirements.

The potential cumulative environmental effects listed above have the potential to extend beyond the boundary of the local authority functional area.



Plan actions that generate positive or negative environmental effects for one environmental component have the potential to indirectly generate positive or negative environmental effects for interrelated environmental components. For example, actions supporting the delivery of SuDS will improve water quality, which in turn can have a positive effect on aquatic ecology. An assessment of impact inter-relationships and interactions is embedded in the evaluation of environmental effects that was carried out in this report. This ensures that there was adequate coverage of all potential environmental effects associated with the implementation of plan actions. A matrix showing the existence of potential inter-relationships between environmental components was developed and is presented in Table 7-2 to aid in the understanding of these relationships.



Table 7-2: Inter-relationship between Environmental Components

	Population and Human Health	Biodiversity, Flora and Fauna	Landscape, Seascape and Visual Amenity	Cultural Heritage - Archaeology & Architectural	Soils	Land Use	Air Quality and Noise	Water	Material Assets	Tourism & Recreation	Climate Change
Population and Human Health											
Biodiversity, Flora and Fauna											
Landscape, Seascape and Visual Amenity											
Cultural Heritage - Archaeology & Architectural											
Soils											
Land Use											
Air Quality and Noise											
Water											
Material Assets											
Tourism & Recreation											
Climate Change											

Note: Green highlighting indicates a potential interrelationship/interaction

7.3.2 Inter-plan Cumulative Effects

Other plans and programmes that the LACAP has a relationship with are identified in Section 2.5 of this report. It should be noted that all other plans programmes have been or will be subject to environmental assessment, including SEA and AA, for the purpose of preventing and mitigating potential negative environmental effects. Potential inter-plan cumulative effects are presented below:

- Conflicts between climate targets between various organisations - however, all higher order plans such as the CDP, RSES and the National Climate Action plan are aligned with the content of the LACAP. Adaptive language could provide the flexibility to allow localised augmentations to targets to increase or align with stakeholders within the lifetime of the LACAP.
- The LACAP provides for actions which support the delivery of development and infrastructure projects (in the form of flood resilience, coastal protection, active travel, renewables, nature based solutions projects) which could contribute - if incorrectly managed - to cumulative impacts through construction related environmental effects (site run-off, dust, noise pollution etc.) in combination with development supported by other plans, including higher order plans (E.g., the CDP, Framework for Alternative Fuel Infrastructure in Transport).
- Increased access to natural amenity sites could be facilitated by the combination of actions within the LACAP. Therefore, there could be cumulative effects related to this, particularly along waterways, in combination with other plans that support increased access to such sites.
- The LACAP supports a variety of actions relating to flood resilience and alleviation projects, which could introduce catchment level cumulative impacts on water quality, flow and hydrological regime/characteristics in combination with other plans that support such projects (E.g., Flood Risk Management Climate Change Sectoral Adaptation Plan).
- The effects of multiple LACAP actions have the potential to combine to robustly support a shift to sustainable and active travel modes of transport in combination with other plans. This has the potential to generate a variety of cumulative positive environmental effects, including positive effects on local air quality, human health, biodiversity and climate.
- The variety of positive effects of associated with the implementation of plan actions - in parallel with actions defined in other plans and programmes that are likely to generate positive environmental effects - have the potential to combine and interact and have long-term and wide encompassing positive environmental effects on a variety of environmental components, including population and human health, climate, biodiversity, water quality and hydrology, traffic and transport, material assets, cultural heritage and landscape and visual amenity.
- The variety of positive climate related effects associated with plan actions - in parallel with actions defined in other plans, including higher order plans, that are likely to generate positive effects on climate (E.g., the CAP23) - have the potential to combine to create a larger and profound positive effect on climate - having regard to the share of GHG emission reductions that can be supported via this action relative to national GHG emission reduction targets and requirements.

The potential cumulative environmental effects listed above have the potential to extend beyond the boundary of the local authority functional area.

8. MITIGATION MEASURES

Potential negative environmental effects that may occur as a result of the implementation of the LACAP (without considering any mitigation) have been identified in Section 8 of this report. The SEA Directive requires that mitigation measures to prevent, reduce and as fully as possible offset any potential significant negative environmental effects due to the implementation of a plan are defined. This section of the report describes the mitigation measures to ameliorate the potential negative environmental effects that may occur as a result of the implementation of the LACAP.

In this case, the following forms of mitigation have been adopted to ameliorate the negative environments of the LACAP and maximise potential positive effects of the plan:

- Mitigation through consideration of alternatives.
- Mitigation through integration of environmental considerations into the LACAP.
- Mitigation through consideration of development management standards/environmental protection objectives contained in the CDP.

8.1 Mitigation through consideration of alternatives

A number of alternatives were considered at an early stage in the process. The environmental effects of these alternatives were evaluated during the SEA process. The preferred LACAP was chosen over the other alternative options considered for the following reasons:

- **Alternative 1 (considered) - The Pareto Approach** - would lead to some positive environmental effects, however it is less likely that this alternative would deliver the wide ranging and effective climate mitigation and adaptation action likely to result from implementation of the preferred LACAP. This alternative approach may also generate several negative environmental effects, which would not be counterbalanced by the potential positive environmental effects associated with the preferred LACAP.
- **Alternative 2 (considered) - The Holistic Approach** - and the preferred plan approach - The Holistic and Participatory Approach - would both broadly deliver suitably wide ranging and effective climate action. These alternatives both have the potential to generate multiple positive environmental effects. Both alternatives have equal potential to generate some negative environmental effects.
- **Alternative 3 (preferred) - The Holistic and Participatory Approach** - was selected over the Alternative 2, the Holistic Approach, however as it has the best potential to deliver effective climate mitigation and adaptation action and positive environmental effects, given its strong community engagement emphasis, which supports better participation in climate action at community level.

8.2 Mitigation through integration of environmental considerations into the Plan

The plan making process was carried out in parallel with the SEA and AA processes. Regular communication and interaction took place between the environmental assessment team and the plan making team. Environmental considerations that came to light during the SEA and AA processes, including consultation processes, were regularly communicated to the plan making team during the plan making process. As necessary, environmental mitigation measures to ameliorate the potential negative environmental effects of implementing the LACAP were developed and then integrated into the LACAP. Much of the environmental mitigation was embedded in the plan early on in the process as a result of this. This process was carried out in an iterative manner to ensure optimal plan making and environmental outcomes. Environmental considerations were also integrated into the plan so as to facilitate maximising identified positive environmental effects of the LACAP.

Mitigation measures have been proposed that maximise the co-benefits of climate action for other environmental components such as local air quality, human health, biodiversity, water quality and other interrelated areas (i.e., win-win solutions).

Additional text clarifying environmental protection related obligations and environmental enhancement opportunities has been attached to a variety of defined actions in the plan. This text has been shaped to ensure that environmental considerations are appropriately taken into account during plan implementation. This text has also been shaped to ensure plan implementation generates the minimum level of negative environmental effects and the maximum level of positive environmental effects.

Several environmental governance principles were established to ensure plan implementation generates the minimum level of negative environmental effects and the maximum level of positive environmental effects. These environmental governance principles shall underpin and guide plan implementation and shall apply to and be integrated into all actions/activities which result due to the implementation of the plan.

Environmental mitigation measures to be integrated into the LACAP to prevent, reduce and fully offset any potential significant negative environmental effects, and to maximise potential environmental benefits and co-benefits of the LACAP, are presented in Table 8-1 and Table 8-2. For clarity and succinctness, only the LACAP Action and the associated proposed mitigation measures have been presented in Table 8-1. The reader is asked to refer to Appendix 3.2 - Detailed Evaluation of Environmental Effects of Plan Implementation, for an understanding of the potential environmental effects associated with each individual action which are being mitigated (in the case of negative environmental effects) or maximised (in the case of positive environmental effects).

Due to the inter-relationship between various environmental components, environmental mitigation measures defined for one component can also serve to benefit another environmental component.

Table 8-1: Proposed Environmental Mitigation Measures related to the actions

LACAP Action Reference	LACAP Action	Mitigation Measure
4.3.1.1.1	Assess demand sources, e.g buildings, equipment, etc to identify opportunities to eliminate demands	Assess electricity demand sources, e.g buildings, equipment, etc to identify opportunities to eliminate demands.
4.3.1.1.2	Upgrade lighting to LED where financially viable	Upgrade lighting to LED where financially viable, while ensuring the lumen levels and spectral range are maintained or reduced/controlled to avoid effects to biodiversity.
4.3.1.1.3	Investigate opportunities for renewable energy sources to identify projects for annual implementation programme	Investigate opportunities for renewable energy sources to identify projects for annual implementation programme, having due regard to planning and environmental protection considerations.
4.3.1.1.4	Replace equipment with more efficient alternatives when available and financially viable	Replace equipment with more efficient alternatives when available and financially viable whilst ensuring WEEE generated as a result of this action is appropriately managed.
4.3.1.2.1	Assess demand sources to identify opportunities to eliminate demands	Assess heating demand sources to identify opportunities to eliminate demands.
4.3.1.2.2	Assess opportunities to replace oil/gas burners usage with renewable alternatives to identify projects for annual implementation programme	Assess opportunities to replace oil/gas burners usage with renewable alternatives to identify projects for annual implementation programme; having due regard to planning and environmental protection considerations.
4.3.1.2.3	Assess opportunities to upgrade building insulation to identify projects for annual implementation programme	Assess opportunities to upgrade building insulation to identify projects for annual implementation programme; having due regard to environmental sensitivities such as local human receptors, protected species, European sites and biodiversity, and the need to appropriately conserve protected structures.
4.3.1.2.4	Assess opportunities to upgrade building air tightness to identify projects for annual implementation programme	Assess opportunities to upgrade building insulation to identify projects for annual implementation programme; having due regard to environmental sensitivities such as local human receptors, protected species, European sites and biodiversity, and the need to appropriately conserve protected structures and features.
4.3.1.3.1	Assess demand sources to identify opportunities to eliminate demands	Assess transport demand sources to identify opportunities to eliminate demands.
4.3.1.3.2	Assess opportunities to replace vehicles with EV where alternatives available and financially viable consumption to identify projects for annual implementation programme	Assess opportunities to replace vehicles with EV where alternatives available and financially viable consumption to identify projects for annual implementation programme, whilst ensuring energy/fuel used to power electric vehicles is sustainably sourced, and appropriate end-of-life management practices are in place for Electric Vehicles.
4.3.1.3.3	Assess opportunities to utilise low emission fuels where available and financially viable to identify opportunities consumption to identify projects for annual implementation programme	Assess opportunities to utilise low emission fuels where available and financially viable to identify opportunities consumption to identify projects for annual implementation programme, whilst ensuring energy/fuel used to power low emission vehicles is sustainably sourced.
4.3.1.4.2	Replace equipment with more efficient when available and financially viable	Replace equipment with more efficient alternatives when available and financially viable whilst ensuring WEEE generated as a result of this action is appropriately managed.
4.2.1.6.2	Any additional or replacement of existing assets needs to take into account the 2030 and 2050 carbon reduction targets.	Any additional or replacement of existing assets needs to take into account the need for sustainability and the 2030 and 2050 greenhouse gas emission reduction targets.
4.4.1.1.2	Trial the EU funded HYBES project 'living	Trial the EU funded HYBES project 'living lab' in the decarbonisation zone;

LACAP Action Reference	LACAP Action	Mitigation Measure
	lab' in the decarbonisation zone.	having appropriate regard to environmental sensitivities such as sensitive human receptors, European sites and biodiversity, and the need to appropriately conserve protected structures.
4.4.1.3.1	Support the delivery of Local Climate Action projects funded through the new Community Climate Action Programme (CCAP). The CCAP will operate under the following themes. <ul style="list-style-type: none"> • Home(Community)/Energy • Travel • Food and Waste • Shopping and Recycling • Local Climate and Environmental Action. 	Support the delivery of Local Climate Action projects funded through the new Community Climate Action Programme (CCAP). The CCAP will operate under the following themes. <ul style="list-style-type: none"> • Home(Community)/Energy • Travel • Food and Waste • Shopping and Recycling • Local Climate and Environmental Action. Promote the need to consider environmental protection requirements during such energy projects.
4.4.1.8.2	Continue the implementation of 'safe routes to school' and neighbourhood greenways to further enhance localised active-travel infrastructure.	Continue the implementation of 'safe routes to school' and neighbourhood greenways to further enhance localised active-travel infrastructure; having due regard to environmental sensitivities such as the receiving water environment, biodiversity, European sites and local air quality.
4.4.1.8.3	Continue promotion and support for the Active Travel Green Flags.	Continue promotion and support for the Active Travel Green Flags; having due regard to environmental sensitivities such as the receiving water environment, biodiversity, European sites and local air quality.
4.4.1.8.5	Continue to encourage the development of bottom-up sustainable transport initiatives and engage with communities on new initiatives, where appropriate.	Continue to encourage the development of bottom-up sustainable transport initiatives and engage with communities on new initiatives, where appropriate; having due regard to environmental sensitivities such as the receiving water environment, biodiversity, European sites and local air quality.
4.5.1.2.2	Work with stakeholders to carry out a county wide survey to identify and map wetlands; protect and restore wetlands in Local Authority control; and to support landowners and others to protect and restore wetlands.	Work with stakeholders to carry out a county wide survey to identify and map wetlands; protect and restore wetlands in Local Authority control; and to support landowners and others to protect and restore wetlands, in accordance with relevant environmental protection requirements, including water quality, habitat and protected species related requirements.
4.5.1.2.6	Identify opportunities to preserve, enhance and develop ecological connections between areas of high biodiversity value.	Identify opportunities to preserve, enhance and develop ecological connections between areas of high biodiversity value, having due regard to environmental sensitivities such as the receiving water environment, biodiversity, European sites and local air quality.
4.5.1.3.1	Promote biodiversity net gain in all new public and private developments: Require the submission of a green infrastructure statement for all development. Continue to integrate ecological expertise within the development management process including at pre-planning and planning application stages.	Promote biodiversity net gain in all new public and private developments: Require the submission of a green infrastructure statement for all development, ensuring environmental protection requirements are appropriately considered during the planning of green infrastructure. Continue to integrate ecological expertise within the development management process including at pre-planning and planning application stages.
4.5.1.3.2	Continue to integrate ecological expertise and biodiversity protections through placemaking measures in the development and management of public	Continue to integrate ecological expertise and biodiversity protections through placemaking measures in the development and management of public projects including housing, transport infrastructure and public realm projects etc.; having due regard to environmental sensitivities such as the

LACAP Action Reference	LACAP Action	Mitigation Measure
	projects including housing, transport infrastructure and public realm projects etc.	receiving water environment, biodiversity, European sites, and local air quality.
4.5.1.4.2	Undertake review of existing council-owned housing estates to supports residents in identifying areas suitable for retrofitting of biodiversity protective measures in accordance with best practice (e.g. tree planting, wildflower meadows, pollinator zones etc.).	Undertake review of existing council-owned housing estates to supports residents in identifying areas suitable for biodiversity protective measures in accordance with best practice (e.g. native tree planting, wildflower meadows, pollinator zones etc.).
4.5.1.4.3	Identify a range of potential pilots to demonstrate sustainable measures including nature-based SuDS; and pilot a biodiversity- and climate-led design for Council-led social housing developments with measures such as green roofs, green walls, wetland & pond SUDS, green carparking, nest boxes in facades, grasslands, and wildlife friendly shrubs and trees in open space.	Identify a range of potential pilots to demonstrate sustainable measures including nature-based SuDS; and pilot a biodiversity- and climate-led design for Council-led social housing developments with measures such as green roofs, green walls, wetland & pond SUDS, green carparking, nest boxes in facades, grasslands, and wildlife friendly native shrubs and trees in open space; having due regard to environmental sensitivities such as the receiving water environment, biodiversity, European sites, local air quality etc.
4.5.2.1.3	Work with partners LAWPRO, Uisce Eireann, etc. to identify the impacts of critical and vulnerable receptors in accordance with the River Basin Management Plan and Water Framework Directive and assist in the improvement of river water quality and restoration projects.	Work with partners LAWPRO, Uisce Eireann, etc. to identify the impacts of critical and vulnerable receptors in accordance with the River Basin Management Plan and Water Framework Directive and assist in the improvement of river water quality and restoration projects, whilst promoting the need to consider environmental protection requirements during such projects.
4.5.2.1.4	Utilise natural flood management where feasible and financially viable.	Utilise natural flood management where feasible and financially viable; having due regard to the need to promote environmental sensitivities at these locations, including water quality, biodiversity, European sites, riparian corridors and aquatic ecology.
4.5.2.3.1	With partners, undertake a Coastal Vulnerability Assessment of the Cork coastline to assess the impact of sea level rise to shoreline change of the Cork Coastline, to inform integrated coastal zone management and identify areas with particular requirements, and to address coastal erosion and implement coastal flooding prioritising ecosystem-based adaptation actions.	With partners, undertake a Coastal Vulnerability Assessment of the Cork coastline to assess the impact of sea level rise to shoreline change of the Cork Coastline, to inform integrated coastal zone management and identify areas with particular requirements, and to address coastal erosion and implement coastal flooding prioritising ecosystem-based adaptation actions; having due regard to environmental sensitivities such as European sites and biodiversity.
4.5.2.3.4	With stakeholders, identify climate adaptation measures for coastal infrastructure & associated defences, and utilize natural coastal management where feasible and financially viable.	With stakeholders, identify climate adaptation measures for coastal infrastructure & associated defences, and utilize natural coastal management where feasible and financially viable; having due regard to environmental sensitivities such as European sites and biodiversity.
4.5.3.1.1	Implement Heritage plan for all aspects of conservation, awareness and recording of all aspects of heritage (built, natural, cultural) ensuring cognisance is taken of climate change.	Implement Heritage plan for all aspects of conservation, awareness and recording of all aspects of heritage (built, natural, cultural) ensuring cognisance is taken of climate change and environmental protection considerations, including heritage conservation requirements.

LACAP Action Reference	LACAP Action	Mitigation Measure
4.5.3.1.2	Incorporate climate resilience through Built Heritage Investment scheme, Historic Structure Fund and any other relevant funds introduced.	Incorporate climate resilience through Built Heritage Investment scheme, Historic Structure Fund and any other relevant funds introduced, having due regard to environmental protection considerations, including heritage conservation requirements.
4.5.4.1.1	Support sectoral and national afforestation targets in mitigating climate change and the promotion of sustainable forest management initiatives.	Support sectoral and national afforestation targets in mitigating climate change and the promotion of sustainable forest management initiatives; having due regard to environmental sensitivities such as European sites, water quality and biodiversity.
4.5.4.1.2	Develop a Tree Strategy to provide a framework for the planning, protection, planting and management of trees and woodlands for which Cork County Council has responsibility for, ensuring a focus on native trees.	Develop a Tree Strategy to provide a framework for the planning, protection, planting and management of trees and woodlands for which Cork County Council has responsibility for, ensuring a focus on native trees and having due regard to environmental sensitivities such as European sites and biodiversity.
4.5.4.1.5	Support the implementation of the National Peatlands Strategy.	Support the implementation of the National Peatlands Strategy, whilst promoting the need to consider environmental protection requirements during such projects.
4.5.4.1.6	Implementation of County Development Plan Policy which seeks to achieve a net gain in green infrastructure through the protection and enhancement of existing assets and the provision of new green infrastructure.	Implementation of County Development Plan Policy which seeks to achieve a net gain in green infrastructure through the protection and enhancement of existing assets and the provision of new green infrastructure; having due regard to environmental sensitivities such as the receiving water environment, biodiversity, European sites, and local air quality.
4.5.5.1.1	Encourage the promotion of sustainable land use practices and nature-based solutions to water resource management and flooding which can enhance community resilience by providing natural flood defences, promoting climate adaptation.	Encourage the promotion of sustainable land use practices and nature-based solutions to water resource management and flooding which can enhance community resilience by providing natural flood defences, promoting climate adaptation, having due regard to environmental sensitivities, including Biodiversity, European sites, water quality and sensitive human receptors.
4.5.5.1.2	Promote future proofing in the design and planning of new development to fully consider the potential impacts of climate change and the need for measures to increase the resilience of development to any such impacts.	Promote future proofing in the design and planning of new development to fully consider the potential impacts of climate change and the need for measures to increase the resilience of development to any such impacts; having due regard to environmental sensitivities, including Biodiversity, European sites, water quality and sensitive human receptors.
4.6.1.1.7	Work with other stakeholders to promote and support Cork County as a sustainable tourism destination.	Work with other stakeholders to promote and support Cork County as a sustainable tourism destination; whilst having due regard for sensitivities including biodiversity and European sites.
4.6.1.1.10	Explore zero/low carbon models of transporting goods in Cork County e.g the use of cargo-bike hire schemes.	Explore zero/low carbon models of transporting goods in Cork County e.g the use of cargo-bike hire schemes, ensuring due regard is had to the sustainability and potential life-cycle impacts of other transport modes.
4.6.1.3.5	Provide information and raise awareness to Cork County enterprises and business groups to promote supports to undertake retrofits, energy efficiency and renewable energy installation on commercial buildings.	Provide information and raise awareness to Cork County enterprises and business groups to promote supports to undertake retrofits, energy efficiency and renewable energy installation on commercial buildings - whilst promoting the need to consider environmental protection requirements during such energy projects.
4.6.1.5.5	Work in partnership with farmers to	Work in partnership with farmers to improve practices and infrastructure,

LACAP Action Reference	LACAP Action	Mitigation Measure
	improve practices and infrastructure.	whilst promoting the need for farming enterprises to consider relevant planning and environmental protection requirements.
4.7.1.2.1	Develop Active travel projects throughout the county which can deliver greatest behavioural change.	Develop Active travel projects throughout the county which can deliver greatest behavioural change, having due regard to environmental sensitivities such as the receiving water environment, biodiversity, European sites and local air quality, and opportunities to promote nature based solutions.
4.7.1.2.2	Planned urban development road improvements to incorporate Active travel elements as appropriate	Planned urban development road improvements to incorporate Active travel elements as appropriate, having due regard to environmental sensitivities such as the receiving water environment, biodiversity, European sites and local air quality, and opportunities to promote nature based solutions.
4.7.1.2.3	Continue the ongoing development of Greenways, such as Midleton - Youghal Greenway.	Continue the ongoing development of Greenways, such as Midleton - Youghal Greenway, having due regard to environmental sensitivities such as the receiving water environment, biodiversity, European sites, and local air quality, and opportunities to promote nature based solutions.
4.7.1.2.5	Work with relevant authorities in the development of "Safe route to schools".	Work with relevant authorities in the development of "Safe route to schools", having due regard to environmental sensitivities such as the receiving water environment, biodiversity, European sites, and local air quality, and opportunities to promote nature based solutions.
4.7.1.3.2	Align population and employment growth through integration of land use and transport planning.	Align population and employment growth through integration of land use and transport planning, having due regard to environmental sensitivities such as the receiving water environment, biodiversity, European sites, and local air quality.
4.7.1.4.1	Work with the relevant stakeholders in the development of the proposed National EV charging network within County Cork.	Work with the relevant stakeholders in the development of the proposed National EV charging network within County Cork, whilst promoting the need to consider environmental protection requirements and disability access during such projects.
4.7.1.4.2	Engage with ESB to identify areas where the electricity network infrastructure can support EV charging	Engage with ESB to identify areas where the electricity network infrastructure can support EV charging, whilst promoting the need to consider environmental protection requirements during supported infrastructure projects.
4.7.1.4.4	Promote the use of e-vehicles through the provision of e-vehicle charge point requirements in planning applications.	Promote the use of e-vehicles through the provision of e-vehicle charge point requirements in planning applications whilst promoting the need to consider environmental protection requirements and disability access during such projects.
4.7.1.4.5	Promote the use of low emission fuels.	Promote the use of sustainably sourced low emission fuels.
4.9.1.1.5	Work with stakeholders to expand the use of Regulation 28 end of waste criteria	Work with stakeholders to expand the use of Regulation 28 end of waste criteria in compliance with the provisions of the Waste Management Act.
4.9.1.1.6	Promote and support the operation of Regulation 27 By product regulation to reduce waste disposal.	Promote and support the operation of Regulation 27 By product regulation to reduce waste disposal in compliance with the provisions of the Waste Management Act.
4.9.1.3.1	Manage Closed landfills to minimise emissions	Manage Closed landfills to minimise emissions, whilst promoting compliance with environmental protection requirements associated with closed landfill sites.
4.9.1.3.2	Work with stakeholders to remediate and manage historic landfills	Work with stakeholders to remediate and manage historic landfills, whilst promoting compliance with environmental protection requirements associated with closed landfill sites.

LACAP Action Reference	LACAP Action	Mitigation Measure
4.9.1.3.3	Work with stakeholders to reduce emissions from treatment of leachate	Work with stakeholders to reduce emissions from treatment of leachate, having due regard to planning and environmental protection considerations.
4.9.1.4.1	Promote civic amenity sites as alternative to kerbside collection for proper disposal of waste	Promote civic amenity sites as alternative to kerbside collection for proper disposal of waste - having due regard to planning and environmental protection/nuisance considerations in relation to such sites.
4.9.1.4.2	Promote bring banks for disposal of glass containers and food cans	Promote bring banks for disposal of glass containers and food cans - having due regard to planning and environmental protection/nuisance considerations in relation to such sites.
4.8.1.1.1	Support sustainable offshore wind energy projects at appropriate locations and scales & the development of associated infrastructure at ports to facilitate these developments in accordance with the CDP.	Support sustainable offshore wind energy projects at appropriate locations and scales & the development of associated infrastructure at ports to facilitate these developments in accordance with the CDP - whilst promoting the need to consider environmental protection requirements at the outset of and during such projects.
4.8.1.1.2	Promote renewable energy generation, storage, and distribution infrastructure in accordance with the CDP within the county.	Promote renewable energy generation, storage, and distribution infrastructure in accordance with the CDP within the county - whilst promoting the need to consider environmental protection requirements at the outset of and during such projects.
4.8.1.2.1	Explore opportunities for establishing district heating to serve council assets including social housing in the county.	Explore opportunities for establishing district heating to serve council assets including social housing in the county, ensuring appropriate regard is had to planning and environmental protection considerations.
4.8.1.2.2	Support stakeholders who wish to develop district heating systems.	Support stakeholders who wish to develop district heating systems, whilst promoting the need to consider environmental protection requirements at the outset of and during such projects.
4.8.1.3.1	Support and implement national policy on EV charging at nondomestic locations.	Support and implement national policy on EV charging at nondomestic locations, having due regard to environmental sensitivities such as the receiving water environment, biodiversity, European sites, and local air quality.
4.8.1.3.2	Engage with ESB to identify locations where electricity network infrastructure can support EV charging facilities.	Engage with ESB to identify locations where electricity network infrastructure can support EV charging facilities, having due regard to environmental sensitivities such as the receiving water environment, biodiversity, European sites, and local air quality.
4.8.1.3.3	Develop and implement a policy for EV Charging as part of a wider Taking in Charge policy.	Develop and implement a policy for EV Charging as part of a wider Taking in Charge policy, having due regard to environmental sensitivities such as the receiving water environment, biodiversity, European sites, and local air quality.
4.8.3.1.1	Promote the retention and reuse of existing building stock as a first preference.	Promote the retention and reuse of existing building stock as a first preference - having due regard for environmental sensitivities such as local human receptors, European sites and biodiversity; protected species, and the need to appropriately protect and conserve protected structures, during any retrofitting works.
4.8.3.1.2	Support provision of information on grant aid for homes and businesses	Support provision of information on grant aid for homes and businesses - whilst promoting the need to consider environmental protection requirements during such projects.
4.8.3.1.3	Encourage energy efficiency improvements for buildings. Advise and educate businesses, residents on energy efficiency	Encourage energy efficiency improvements for buildings. Advise and educate businesses, residents on energy efficiency - whilst promoting the need for projects to conform with relevant planning policy environmental protection criteria.
4.8.3.3.1	Support provision of information on grant aid for onsite renewable generation	Support provision of information on grant aid for onsite renewable generation - whilst promoting the need to consider environmental protection requirements during such projects.

LACAP Action Reference	LACAP Action	Mitigation Measure
4.8.3.3.2	Encourage onsite renewable generation installation	Encourage onsite renewable generation installation - whilst promoting the need to consider environmental protection requirements during such projects.
4.8.4.1.1	Develop a design ethos that considers climate action in the development of new buildings by Cork County Council or on its behalf. This approach will consider a range of design options including, but not restricted to the use of low carbon materials, building fabric insulation, green roofs, solar photovoltaics, and rainwater harvesting, taking account of government policy, design standards and guidelines.	Develop a design ethos that considers climate action in the development of new buildings by Cork County Council or on its behalf. This approach will consider a range of design options including, but not restricted to the use of low carbon materials, building fabric insulation, green roofs, solar photovoltaics, and rainwater harvesting, taking account of government policy, design standards and guidelines. Climate action co-benefits and environmental protection requirements shall be appropriately promoted be supported by the design ethos.
4.8.4.1.2	Prepare and implement an annual funding program for deep energy retrofitting of existing Council housing stock	Prepare and implement an annual funding program for deep energy retrofitting of existing Council housing stock, having due regard for environmental sensitivities such as local human receptors, European sites and biodiversity; protected species, and the need to appropriately protect and conserve protected structures, during any retrofitting works.
4.8.4.1.3	Phase out all fossil fuel-based heating systems by 2030	Phase out all fossil fuel-based heating systems by 2030, having due regard to environmental sensitivities such as local human receptors, protected species associated with such buildings, European sites and biodiversity.
4.8.4.1.4	Refurbish all newly acquired and vacant houses to a minimum B2 energy rating, with all fossil fuel heating sources removed	Refurbish all newly acquired and vacant houses to a minimum B2 energy rating, with all fossil fuel heating sources removed, having due regard to environmental sensitivities such as protected species associated with such buildings, European sites and biodiversity.
4.8.4.1.6	Run a pilot rainwater harvesting retrofit project in an existing Council housing estate in the Decarbonisation Zone.	Run a pilot rainwater harvesting retrofit project in an existing Council housing estate in the Decarbonisation Zone, while ensuring projects have appropriate regard to local environmental sensitivities such as the receiving water environment, biodiversity and European sites.
4.8.4.2.1	Advance installation of underground infrastructure for EV Charging in new social housing estates	Advance installation of underground infrastructure for EV Charging in new social housing estates, having due regard to environmental sensitivities such as the receiving water environment, biodiversity, European sites, and local air quality.
4.8.4.2.4	Undertake a review of existing estates to identify potential locations for installation of communal EV charging points and bike parking.	Undertake a review of existing estates to identify potential locations for installation of communal EV charging points and bike parking, having due regard to environmental sensitivities such as the receiving water environment, biodiversity, European sites, and local air quality.
4.8.5.1.2	Work with communities to adopt local adaptation measures that reduce local weather impacts considering intensity, duration, and frequency.	Work with communities to adopt local adaptation measures that reduce local weather impacts considering intensity, duration, and frequency, having due regard to the need to promote nature based solutions and Sustainable Drainage Systems, and environmental sensitivities, including water quality, biodiversity, European sites, riparian corridors and aquatic ecology.
4.8.5.2.1	Develop & implement SUDS & nature-based approaches to manage surface water and protect rivers from pollutants in road water run-off and slow the addition of water volume to mitigate flooding for development projects	Develop & implement SUDS & nature-based approaches to manage surface water and protect rivers from pollutants in road water run-off and slow the addition of water volume to mitigate flooding for development projects. Ensure due regard is given environmental sensitivities, including water quality, biodiversity, European sites, riparian corridors and aquatic ecology, during any supported development projects.
4.8.5.2.2	Undertake rainwater management	Undertake rainwater management planning for all main towns. Assist

LACAP Action Reference	LACAP Action	Mitigation Measure
	planning for all main towns. Assist Planning Policy Unit to develop a rainwater management plan for Urban settlements	Planning Policy Unit to develop a rainwater management plan for Urban settlements, having due regard to the need to promote nature based solutions and Sustainable Drainage Systems, and environmental sensitivities, including water quality, biodiversity, European sites, riparian corridors and aquatic ecology.
4.8.5.2.3	Support the roll out of Flood Relief Schemes in the County, including those in partnership with the OPW, as identified through the Catchment Flood Risk Assessment and Management (CFRAMS) Programme and in the County Strategic Flood Risk Assessment.	Support the roll out of Flood Relief Schemes in the County, including those in partnership with the OPW, as identified through the Catchment Flood Risk Assessment and Management (CFRAMS) Programme and in the County Strategic Flood Risk Assessment - having due regard to the need to promote nature-based solutions and Sustainable Drainage Systems, and environmental sensitivities at these locations, including water quality, biodiversity, European sites, riparian corridors and aquatic ecology.
4.8.5.3.1	Assess bridge infrastructure in line with predicted climate impacts.	Assess bridge infrastructure in line with predicted climate impacts, having due regard to the need to appropriately protect, conserve and enhance important habitats and species and European sites, and the conservation status of protected bridges.
4.8.5.3.2	Carry out road maintenance and rehabilitation of regional and local roads in accordance with the guidance document on the climate adaptation of regional and local roads	Carry out road maintenance and rehabilitation of regional and local roads in accordance with the guidance document on the climate adaptation of regional and local roads, having due regard to environmental sensitivities, including water quality, biodiversity, riparian corridors and air quality.

Table 8-2: Environmental Mitigation Measures related Environmental Governance Principles suggested for inclusion in the plan - specifically the plan implementation section

<p>Promote climate action projects that support and maximise environmental co-benefits, such as biodiversity protection and enhancement; improved air, water or soil quality; or enhanced recreation, amenity and cultural heritage value, to ensure win-win benefits are gained.</p>
<p>Support or facilitate climate action related projects and initiatives which seek to make improvements in soil structure, management and health by increasing soil organic carbon - which will create the environmental co-benefits of improving flood resilience by enhancing water holding capacity of soils and increasing the level of GHG sequestration associated with land use functions.</p>
<p>Ensure all development underpinned or supported by climate action is planned and implemented in a manner that appropriately considers the potential for environmental co-benefits, potential environmental impacts and environmental protection requirements.</p>
<p>Flood defence projects or related maintenance works supported by plan actions shall be carried out in a manner that promotes climate action-biodiversity related co-benefits, and shall have due regard for the protection and enhancement of rare, protected or important habitats and species.</p>
<p>Ensure climate action related projects are carried out in a manner that promotes climate action-cultural heritage co-benefits, and do not result in unauthorised physical damage to cultural, archaeological or architectural features, or unauthorised or inappropriate alteration of the context of sensitive cultural heritage features.</p>
<p>Ensure climate action related projects are carried out in a manner that promotes climate action water quality co-benefits, and align with the provisions of the Water Framework Directive and relevant River Basin Management Plan.</p>
<p>Promote climate action projects that support protected trees, hedgerows and other habitats such as wetlands, floodzones which contribute to green infrastructure.</p>
<p>Support opportunities to improve ecological connectivity of non-designated habitats and sites to improve overall ecosystem resilience and functioning while supporting climate action within the county.</p>
<p>Ensure all projects supported by the council have taken the necessary precautions to identify and manage invasives species, particularly with regard to Schedule III species. No climate action related development project that is likely to cause the spread of invasives species listed in Schedule III shall be supported.</p>
<p>Support opportunities to support peatland restoration, rehabilitation and maintenance while achieving climate targets through the implementation of the climate actions within the plan.</p>



8.3 Mitigation through consideration of environmental protection objectives contained in the County Development Plan

In addition to the environmental mitigation measures integrated into the LACAP, the development management standards and environmental protection measures defined in the CDP will serve to mitigate the environmental effects of any development proposals supported by the LACAP. These development management standards/environmental protection measures have been defined for the express purpose of ensuring proper planning and sustainable development in the County. The CDP has been subject to its own SEA and AA. The LACAP has been prepared having appropriate regard to the policies and objectives contained in the County Development Plan.

8.4 Conclusion

The reasonable alternative evaluation presented in Section 6 and summarised in Section 8.1 has resulted in the development of a LACAP that achieves the best environmental outcomes in comparison to other reasonable alternatives considered.

The adoption of the mitigation measures to be integrated into the LACAP, in combination with the continued adoption of the development planning and control related environmental protection measures defined in the CDP will prevent, reduce and as fully as possible offset any potential negative environmental effects due to the implementation of the LACAP. No further mitigation measures are required for the LACAP.



9. POST DRAFT PLAN CONSULTATION MODIFICATIONS

This document is the final SEA Environmental Report produced on adoption of the LACAP. An earlier draft version of this report has been updated having regard to the consultation submissions made during the SEA consultation period, recommendations made in the Chief Executive (CE) Report on consultation submissions, and the modifications made to the original draft version of the LACAP that was put on display for consultation. The updates made to the report were clerical or minor and non-material in nature and have not changed the parameters of the environmental assessment undertaken or the environmental mitigation defined.

The Plan modifications arising from the consultation process, the CE Report, and the post consultation plan-making process were screened for SEA and AA. The SEA Screening Report and AA Screening Report for the post consultation Plan modifications are presented in Appendix 4 and Appendix 5 respectively. The Plan modifications were determined to be non-material and did not introduce any additional environmental effects not previously considered and mitigated during the SEA and AA processes.

An SEA Statement will now be prepared on how the SEA process shaped the content of the final plan and SEA documentation.



10. MONITORING MEASURES

The SEA Directive requires that the environmental effects of the implementation of a plan are monitored in order *'to identify at an early stage unforeseen effects, and to be able to undertake appropriate remedial action.'*

A series of indicators and targets were established for identified SEOs to enable ongoing monitoring and measurement of LACAP implementation performance, the environmental effects of the implementation of the LACAP and the efficacy of environmental mitigation measures. Such monitoring will be carried out regularly to support plan implementation.

SEO indicators are simple and effective quantifiable indicators used to measure the environmental effects of implementing the LACAP and the progress of SEO objectives and targets. SEO targets set focussed, measurable aims and thresholds that the LACAP can support the achievement of.

Cork County Council are responsible for implementation of the SEA monitoring programme. The environmental effects (including positive, negative and cumulative effects) of LACAP implementation will be monitored once every year over the course of the plan's five-year lifetime. This monitoring will be carried out by the Environment section of Cork County Council who will report on progress and performance to the relevant SPC annually. A monitoring report will be prepared to document monitoring outcomes. This report shall be made available for public inspection.

It is recommended that LACAP monitoring and review is undertaken in parallel with CDP monitoring and review processes for efficiency and given that similar data sets will be used to measure the progress of each plan.

Where monitoring identifies that the implementation of the LACAP is having a significant negative environmental effect, an in-depth review of the LACAP should take place and the LACAP should be updated in a manner that satisfactorily mitigates these environmental effects (i.e., through the adoption of additional environmental mitigation measures.). Similarly, where monitoring indicates that potential positive environmental effects associated with LACAP implementation are not being adequately realised, the LACAP should be reviewed and updated in a manner that supports the realisation of all potential positive environmental effects, having regard to the overall vision and high-level goals of the plan.

The SEA Monitoring Programme established for the LACAP is contained in Table 10-1. This monitoring programme has been developed in accordance with EPA guidelines entitled 'Guidance on SEA Statements and Monitoring' (2020). The monitoring programme includes detail on the indicators, targets and data sources used to monitor and measure progress.

A stand-alone monitoring report on the significant environmental effects of the implementation of the Plan will be prepared in advance of the plan review process. The Council is responsible for the ongoing review of indicators and targets, collating existing relevant monitored data, the preparation of monitoring evaluation report(s), the publication of these reports and, if necessary, the carrying out of remedial action.



Table 10-1: SEA Monitoring Programme

Environmental Component	SEO Code	Strategic Environmental Objective	Indicators	Targets	Data Source
Overall	O1	Ensure, where appropriate, that lower-level plans and projects contribute to overall environmental monitoring processes within the County.	Lower-level plan and project accordance with the plan.	Require all lower-level plans and projects have appropriate regard to and appropriately support all action and development proposals defined in the Plan. Ensure alignment between the Plan and the County Development Plan.	Internal monitoring of likely significant environmental effects of development projects. Review of lower-level plan SEA documentation.
Population & Human Health	PHH1	Avoid or, minimise impacts to population and human health.	Number of spatial concentrations of health problems arising from environmental factors as a result of implementing the Plan.	No spatial concentrations of health problems arising from environmental factors as a result of implementing the Plan.	Consultation with the Health Service Executive (HSE)/Health Atlas Ireland and the EPA.
	PHH2	Ensure the Decarbonising Zone avoids and minimises impacts to the existing economic activities within the area and does not compromise/conflict with existing land use objectives.	Compliance of action and development supported by the plan with policies and land use objectives protective/supportive of economic development in the county defined in the County Development Plan (CDP).	No contravention of policies and land use objectives protective/supportive of economic development in the county defined in the CDP. Consent for development proposals supported by the plan only to be granted where development complies with policies protective/supportive of economic development.	Internal monitoring of compliance with CDP Policy Objectives. Internal monitoring of likely significant environmental effects of development projects.
Biodiversity, Flora & Fauna	B1	Ensure Climate Action does not conflict with biodiversity protection, restoration and rehabilitation.	Compliance of action and development supported by the plan with policies providing for the protection and enhancement of Biodiversity and flora and fauna defined in the CDP. Condition of habitats impacted by climate change (Area km ² /length metres).	No contravention of policies providing for the protection and enhancement of Biodiversity and flora and fauna defined in the CDP. Ensure no habitats are impacted by the effects of climate change. Ensure no reduction in the number of geographic distribution of species as a result of climate change effects.	Internal monitoring of compliance with CDP Policy Objectives. Internal monitoring of compliance with the County Biodiversity Action Plan. Internal monitoring of likely significant environmental effects of development projects.



Environmental Component	SEO Code	Strategic Environmental Objective	Indicators	Targets	Data Source
			<p>Number and geographical distribution of Species or Species population trends impacted by climate change.</p> <p>Compliance of action and development supported by the plan with policies providing for the protection and enhancement of Biodiversity and flora and fauna defined in the County's Biodiversity Action Plan.</p>	<p>No contravention of policies providing for the protection and enhancement of Biodiversity and flora and fauna defined in the County's Biodiversity Action Plan.</p> <p>Consent for development proposals supported by the plan only to be granted where development complies with policy supporting biodiversity protection and enhancement.</p>	
	B2	Ensure compliance with Habitats and Birds Directives with regard to protection of European Sites and Annexed habitats and species ⁷¹ .	Condition of European Sites and annexed species.	No adverse impacts on the condition of European Sites and Annexed habitats and species as a result of plan implementation.	<p>Internal monitoring of likely significant environmental effects of development projects.</p> <p>Consultation with the NPWS.</p> <p>Department of Housing, Local Government and Heritage report of the implementation of the measures contained in the Habitats Directive - as required by Article 17 of the Directive.</p> <p>Department of Housing, Local Government and Heritage's National Birds Directive Monitoring Report for the Birds Directive under Article 12.</p> <p>Review of NPWS publications regarding the status of European sites.</p>

⁷¹ 'Annexed habitats and species' refer to those listed under Annex I, II & IV of the EU Habitats Directive and Annex I of the EU Birds Directive.



Environmental Component	SEO Code	Strategic Environmental Objective	Indicators	Targets	Data Source
	B3	Support Article 10 of the Habitats Directive with regard to the management of features of the landscape which - by virtue of their linear and continuous structure or their function as stepping stones (designated or not) - are of major importance for wild fauna and flora and essential for the migration, dispersal and genetic exchange of wild species.	Condition of features of the landscape which - by virtue of their linear and continuous structure or their function as stepping stones (designated or not) - are of major importance for wild fauna and flora. Linear meters of riparian corridors enhanced with native planting. Fragmentation or breaks in continuity of habitats and loss of wildlife corridors, stepping stones and connectivity (km ²). Number of developments consented that have significant greenspace proposals.	No adverse impacts on the condition of features of the landscape which - by virtue of their linear and continuous structure or their function as stepping stones (designated or not) - are of major importance for wild fauna and flora as a result of plan implementation. Increase linear metres of riparian corridor enhanced with native planting. Reduce habitat fragmentation or breaks. Increase number of developments consented that have significant greenspace proposals.	Internal monitoring of likely significant environmental effects of development projects. Mapping of LR important habitats and species as part of the County Biodiversity Plan.
	B4	To avoid or minimize significant impacts on semi-natural habitats, species, environmental features, or other sustaining resources in designated national sites, non-designated locally important sites, and sites proposed for designation; and to comply with the Wildlife Acts 1976-2012 with regard to listed species.	Condition of semi-natural habitats, species, environmental features or other sustaining resources in designated national sites, non-designated locally important sites, and sites proposed for designation.	No adverse impacts on condition of semi-natural habitats, species, environmental features or other sustaining resources in designated national sites, non-designated locally important sites, and sites proposed for designation, as a result of plan implementation. No adverse impacts on listed species in the Wildlife Acts 1976 - 2012 as a result of plan implementation.	Internal monitoring of likely significant environmental effects of development projects. Mapping of LR important habitats and species as part of the County Biodiversity Plan.
	B5	No net contribution to biodiversity losses or deterioration in response to the biodiversity emergency.	Compliance of development supported by the plan with policies providing for the protection and enhancement of Biodiversity and flora and fauna defined in the CDP. No. of developments consented that have significant greenspace proposals.	No contravention of policies providing for the protection and enhancement of Biodiversity and flora and fauna defined in the CDP. Increase number of developments consented that have significant greenspace proposals. Increase quantum of improved biodiversity areas.	Internal monitoring of compliance with CDP Policy Objectives. Internal monitoring of compliance with the County Biodiversity Action Plan. Internal monitoring of likely significant environmental effects of development projects.



Environmental Component	SEO Code	Strategic Environmental Objective	Indicators	Targets	Data Source
			<p>Improved biodiversity areas (Area km² /length metres).</p> <p>Compliance of development supported by the plan with policies providing for the protection and enhancement of Biodiversity and flora and fauna defined in the County's Biodiversity Action Plan.</p>	<p>No contravention of policies providing for the protection and enhancement of Biodiversity and flora and fauna defined in the County's Biodiversity Action Plan.</p> <p>Consent for development proposals supported by the plan only to be granted where development complies with policy supportive of biodiversity protection and enhancement.</p>	
Landscape, Seascape & Visual Amenity	L1	Avoid or, minimise impacts to statutory landscape designations defined in the CDP.	<p>Status of Landscape Character Areas, the Seascape, High Amenity Zones, Historic Landscape Character Areas and Views and Prospects.</p> <p>Number of developments consented that result in avoidable adverse impacts on Landscape Character Areas, the Seascape, High Amenity Zones, Historic Landscape Character Areas and Views and Prospects.</p> <p>Number of areas in the local authority functional area designated for their landscape character or visual amenity.</p>	<p>All action and development proposals supported by the plan must comply with policy objectives relating to the protection of Landscape Character Areas, the Seascape, High Amenity Zones, Historic Landscape Character Areas and Views and Prospects defined in the CDP.</p> <p>No development supported by the plan should have an adverse impact on Landscape Character Areas, the Seascape, High Amenity Zones, Historic Landscape Character Areas and Views and Prospects.</p>	<p>Internal monitoring of compliance with CDP Policy Objectives.</p> <p>Internal monitoring of likely significant environmental effects of development projects.</p> <p>Review of future iterations of the Landscape Character Assessment.</p>
	L2	Avoid or minimise adverse visual effects on residential receptors or other sensitive visual receptors.	Number of developments consented that result in avoidable adverse visual impacts on residential receptors or other sensitive visual receptors.	No development supported by the plan should have a significant adverse visual impact on residential receptors or other sensitive visual receptors. All development supported by the plan should adhere to relevant Development Management Standards defined in the CDP, in particular standards defined in relation to physical and visual impacts.	Internal monitoring of likely significant environmental effects of development projects.



Environmental Component	SEO Code	Strategic Environmental Objective	Indicators	Targets	Data Source
Cultural Heritage - Archaeology & Architectural	CH1	Avoid impacts upon archaeological heritage (including entries to the Record of Monuments and Places (RMP)) and architectural heritage (including entries to the Record of Protected Structures (RPS) and National Inventory of Architectural Heritage (NIAHs)).	Percentage of features contained in the RMP (and, where relevant, the associated surrounding context) protected from adverse effects due to action and development occurring as a result of this plan. Percentage of features contained in the RPS and NIAH (and, where relevant, the associated surrounding context) protected from adverse effects due to action and development occurring as a result of this plan.	No features contained in the RMP (nor the associated surrounding context) should be significantly adversely affected as a result of the implementation of this plan. No features contained in the RPS and NIAH (nor the associated surrounding context) should be significantly adversely affected as a result of the implementation of this plan.	Internal monitoring of likely significant environmental effects of development projects. Consultation with the Department of Tourism, Culture, Arts, Gaeltacht, Sport and Media. Review of Heritage Plan environmental effect monitoring
Soils	S1	Avoid or minimise effects on mineral resources or soils.	Number of instances of significant adverse impacts on mineral resources or soils occurring, including the pollution, loss or degradation of mineral resources or soils, as a result of action and development supported by the plan.	No instances of significant adverse impacts on mineral resources or soils occurring as a result of action and development supported by the plan.	Internal monitoring of likely significant environmental effects of development projects. Consultation with Geological Survey of Ireland and review of published data on the soils environment.
Land Use	LU1	Avoid or minimise effects on existing land use.	Number of instances of significant adverse impacts on existing land use as a result of plan implementation.	No instances of significant adverse impacts on existing land use as a result of plan implementation.	Internal monitoring of likely significant environmental effects of development projects. Review of Land Use, Land Use Change and Forestry related Greenhouse Gas emissions calculated in the Baseline Emission Inventory.
Air Quality and Noise	AQN1	Increase the number of people travelling to work or school via public transport or by non-mechanical means.	% change in modal split. Length of new sustainable transport routes developed.	Reduction in private car use. Extension and improvement of the sustainable transport network in the plan area.	Central Statistics Office (CSO) Population data - Commuting in Ireland. Internal monitoring of length of new sustainable transport routes developed.



Environmental Component	SEO Code	Strategic Environmental Objective	Indicators	Targets	Data Source
	AQN2	Avoid or minimise effects on local air quality.	<p>Number of developments consented that result in avoidable adverse air quality impacts on sensitive receptors.</p> <p>Number of exceedances of ambient air quality standards in the County, as monitored under the EPA's National Ambient Air Quality Monitoring Network.</p> <p>Improvements in air quality status in the county.</p>	<p>No development supported by the plan should have a significant adverse air quality impact on sensitive receptors.</p> <p>All development supported by the plan should adhere to relevant Development Management Standards defined in the CDP relating to the protection of air quality.</p> <p>Minimise ambient air quality standard exceedances in the County.</p>	<p>Internal monitoring of likely significant environmental effects of development projects. Consultation with the EPA.</p> <p>Review of EPA Air Quality Monitoring undertaken in the County.</p> <p>Review of EPA annual 'Air Quality in Ireland Report.</p>
	AQN3	Avoid or minimise adverse noise impacts.	Number of sensitive receptors exposed to noise nuisance.	No sensitive receptors exposed to nuisance noise in the County.	Internal monitoring of likely significant environmental effects of development projects. Monitoring of internal noise complaint investigations undertaken. Consultation with the EPA.
Water	W1	Maintain and/or improve, the quality and status of surface, transitional, bathing, and coastal waters.	<p>Status of surface water bodies as reported by the EPA Water Monitoring Programme for the Water Framework Directive (WFD)</p> <p>Status of bathing waters as monitored under the Bathing Water Directive.</p> <p>Status of transitional and coastal water bodies as reported by the EPA Water Monitoring Programme for the Water Framework Directive (WFD).</p> <p>Number of water bodies achieving High or Good Ecological Status as defined by the WFD within the life-cycle of the Climate Action Plan.</p>	<p>Number of Pollution Incidents detected due to poor bathing water quality results.</p> <p>Not to cause deterioration in the status of any water or affect the ability of any water to achieve 'good status.'</p> <p>No deterioration in the status of any bathing waters, having appropriate regard to bathing water mandatory and guidelines values defined in the Bathing Water Directive.</p> <p>Implementation of the objectives of the second cycle of the national River Basin Management Plan.</p>	<p>EPA surface water monitoring data and reports.</p> <p>EPA bathing water monitoring data and reports.</p> <p>Review of environmental quality data detailed in the EPA Maps Application.</p>



Environmental Component	SEO Code	Strategic Environmental Objective	Indicators	Targets	Data Source
				Increase in number of water bodies achieving High or Good Ecological Status as defined by the WFD within the life-cycle of the Climate Action Plan.	
	W2	Maintain and/or improve, the chemical and quantitative status of groundwaters.	Status of groundwater bodies as reported by the EPA National Groundwater Monitoring Programme for the WFD.	No deterioration in the status of groundwater quality, having appropriate regard to Groundwater Quality Standards and Threshold Values defined under Directive 2006/118/EC.	EPA groundwater monitoring data and reports. Review of environmental quality data detailed in the EPA Maps Application.
	W3	Prevent impact upon the WFD status of surface waters and groundwater in line with the requirements of the WFD.	Number of instances of significant adverse impact on surface water or groundwater bodies resulting in a reduction in water quality or the ability of a water body to achieve 'good' water quality status. Number of water bodies achieving High or Good Ecological Status as defined by the WFD within the life-cycle of the Climate Action Plan.	No instances of significant adverse impact on surface water or groundwater bodies resulting in a reduction in water quality or the ability of a water body to achieve 'good' water quality status. Increase in number of water bodies achieving High or Good Ecological Status as defined by the WFD within the life-cycle of the Climate Action Plan.	Internal monitoring of likely significant environmental effects of development projects. Consultation with the EPA.
	W4	Comply as appropriate with the provisions of the Flood Risk Management Guidelines.	Number of incompatible developments (supported by the plan) consented within flood risk areas.	Minimise developments (supported by the plan) granted permission on lands which pose - or are likely to pose in the future - a significant flood risk, having appropriate regard to the Flood Risk Management guidelines.	Internal monitoring of development projects granted consent.
	W5	Prevent impact upon drinking water quality	Number of non-compliances with Drinking Water Quality Standards defined in the European Union (Drinking Water) Regulations 2023.	No non-compliances with Drinking Water Quality Standards defined in the European Union (Drinking Water) Regulations 2023.	EPA Drinking Water Quality Reports. Review of environmental quality data detailed in the EPA Maps Application.



Environmental Component	SEO Code	Strategic Environmental Objective	Indicators	Targets	Data Source
Material Assets	MAI1	Avoid or minimise effects on built/amenity assets and infrastructure	Number of incompatible developments (supported by the plan) adversely affecting built/amenity assets and infrastructure.	No incompatible development (supported by the plan) adversely affecting built/amenity assets and infrastructure.	Internal monitoring of likely significant environmental effects of development projects.
	MAI2	Avoid or minimise effects upon existing and (where known) planned infrastructure.	Number of incompatible developments (supported by the plan) adversely affecting existing or planned infrastructure, including water supply, wastewater management, energy and transport infrastructure.	No incompatible development (supported by the plan) adversely affecting existing or planned material assets infrastructure.	Internal monitoring of likely significant environmental effects of development projects, including monitoring of effects on other future planned or committed material asset infrastructure projects. Consultation with Irish Water, Gas Networks Ireland, ESB Networks and Transport Infrastructure Ireland.
	MAI3	Promote sustainable transportation.	% change in modal split. Kilometres of permanent segregated cycling network. Kilometres of permanent integrated cycling network. Number of Electric Vehicle charging points in the county. Total Area of road reallocated for sustainable alternatives (m ²).	Percentage increase in the number of public transport users in the County Increase kilometres of permanent segregated cycling network. Increase kilometres of permanent segregated cycling network. Increase number of Electric Vehicle charging points in the county. Increase Total Area of road reallocated for sustainable alternatives.	CSO Population data - Commuting in Ireland. Internal monitoring of length of new sustainable transport routes developed.
	MAI4	Promote sustainable waste management.	Tonnes of hazardous waste received at Council Waste Management Facilities annually. Tonnes of W.E.E.E. waste received at Council Waste Management Facilities annually.	Increase waste recycling in the County. Reduce waste generation in the County.	EPA Waste Statistics. Consultation with the EPA.



Environmental Component	SEO Code	Strategic Environmental Objective	Indicators	Targets	Data Source
			<p>Tonnes of Bulky waste received at Council Waste Management Facilities annually.</p> <p>Tonnes of garden waste received at Council Waste Management Facilities annually.</p>		
	MAI5	Promote sustainable water use and drainage management.	<p>Level of water use in the County.</p> <p>Compliance with Sustainable Drainage System (SuDS) related development management standards defined in the CDP.</p>	<p>Reduced water use in the county.</p> <p>All development (supported by the plan) must comply with SuDS related development management standards defined in the CDP.</p>	<p>CSO water consumption data.</p> <p>Internal monitoring of flood risk associated with of development projects and development project compliance with relevant flood risk and management related development management standards.</p>
Tourism & Recreation	TR1	Avoid or minimise effects upon tourism and recreation amenities.	Visitor trips to local authority functional area	Stable or increasing number of visitor trips to local authority functional area	Fáilte Ireland Data on Tourism Performance
Climate Change	CF1	Delivery of the necessary action to support the national target of 80% electricity from renewable sources by 2030.	<p>Level of Greenhouse Gas (GHG) emissions in the County.</p> <p>Level of renewable energy infrastructure in the County.</p>	<p>Reduce GHG emissions associated with the Energy sector in the County.</p> <p>Increase the level of renewable energy infrastructure in the County.</p>	<p>EPA National Emission Inventory.</p> <p>Baseline Emission Inventory for the County.</p> <p>Megawatt hour (MWh) output from renewable energy infrastructure in the county.</p>
	CF2	Actively support the delivery of all national climate policy as appropriate to the county with the prioritisation and acceleration of evidence-based measures.	Level of GHG emissions in the County	Reduce GHG emissions for all sectors in the County.	EPA National Emission Inventory. Baseline Emission Inventory for the County.
	CF3	Assist in the delivery of the climate neutrality objective at local and community levels.	<p>Level of GHG emissions in the County.</p> <p>Level of GHG emissions in the Decarbonising Zone.</p> <p>Net addition of tree cover added.</p>	<p>Reduce GHG emission in the County to Net Zero.</p> <p>Reduce Decarbonising Zone GHG emissions to Net Zero.</p> <p>Increase level of tree cover in the County.</p>	<p>EPA National Emission Inventory.</p> <p>Baseline Emission Inventory for the County.</p> <p>Baseline Emission Inventory for the Decarbonising Zone.</p>



Environmental Component	SEO Code	Strategic Environmental Objective	Indicators	Targets	Data Source
	CF4	Deliver a Decarbonising Zone (DZ) within the local authority area to act as a test bed for a range of climate mitigation and adaptation measures in a specifically defined area through the identification of projects and outcomes that will assist in the delivery of the National Climate Objective.	Level of GHG emissions in the Decarbonising Zone.	Reduce Decarbonising Zone GHG emissions to Net Zero.	Baseline Emission Inventory for the Decarbonising Zone.
Inter-relationships	IR1	Maintain and improve the health of people, ecosystems and natural processes Actively seek to integrate opportunities for environmental enhancement during adaptation to climate change	Number of blue and green infrastructure measures included as part of development projects that have been granted consent.	Increase the number of blue and green infrastructure measures included as part of development projects that have been granted consent.	Review of granted consents.



CONSULTANTS IN ENGINEERING,
ENVIRONMENTAL SCIENCE
& PLANNING

APPENDIX 1

Relationship of the Plan with
Other Relevant Plans and
Programmes

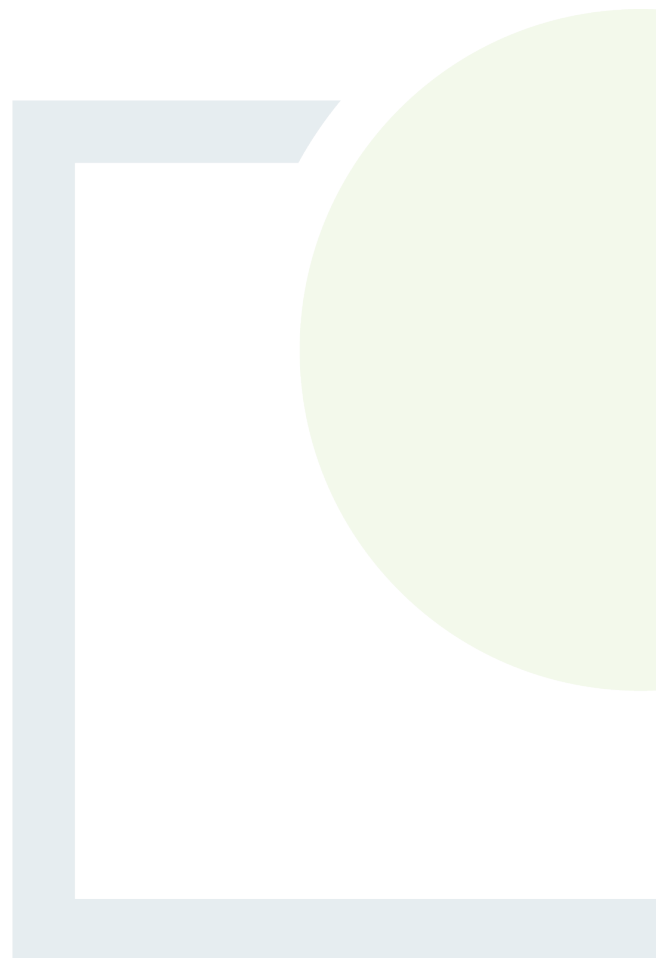

This appendix is not intended to be a full and comprehensive review of inter-related Plans or Programmes, EU Directives, the transposing regulations or the regulatory framework for environmental protection and management. The information is not exhaustive, and it is recommended to consult the Plan or Programme, Directive or Regulation to become familiar with the full details of each.

Legislation, Plan, etc.	Summary of high level aim/ purpose/ objective	Summary of lower level objectives, actions etc.	Relevance to the Plan
European Level			
SEA Directive (2001/42/EC)	<ul style="list-style-type: none"> • Contribute to the integration of environmental considerations into the preparation and adoption of plans and programmes with a view to promoting sustainable development. • Provide for a high level of protection of the environment by carrying out an environmental assessment of plans and programmes which are likely to have significant effects on the environment. 	<ul style="list-style-type: none"> • Carry out an environmental assessment for plans or programmes referred to in Articles 2 to 4 of the Directive. • Prepare an environmental report which identifies, describes and evaluates the likely significant effects on the environment of implementing the plan or programme and reasonable alternatives that consider the objectives and the geographical scope of the plan or programme. • Consult with relevant authorities, stakeholders and public allowing sufficient time to make a submission. • Consult other Member States where the implementation of a plan or programme is likely to have transboundary environmental effects. • Inform relevant authorities and stakeholders on the decision to implement the plan or programme. • Issue a statement to include requirements detailed in Article 9 of the Directive. • Monitor and mitigate significant environmental effects identified by the assessment. 	Implementation of the Climate Action Plan needs to comply with all environmental legislation and align with and cumulatively contribute towards – in combination with other users and bodies and their plans etc. – the achievement of the objectives of the regulatory framework for environmental protection and management.
EIA Directive (2011/92/EU as amended by 2014/52/EU)	<ul style="list-style-type: none"> • Requires the assessment of the environmental effects of public and private projects which are likely to have significant effects on the environment. • Aims to assess and implement avoidance or mitigation measures to eliminate environmental effects, before consent is 	<ul style="list-style-type: none"> • All projects listed in Annex I are considered as having significant effects on the environment and require an EIA. • For projects listed in Annex II, a "screening procedure" is required to determine the effects of projects on the basis of thresholds/criteria or a case by case examination. This should take into account 	Implementation of the Climate Action Plan needs to comply with all environmental legislation and align with and cumulatively contribute towards – in combination with other users and bodies and their plans etc. – the achievement of the objectives of the

Legislation, Plan, etc.	Summary of high level aim/ purpose/ objective	Summary of lower level objectives, actions etc.	Relevance to the Plan
	<p>given of projects likely to have significant effects on the environment by virtue, inter alia, of their nature, size or location are made subject to a requirement for development consent and an assessment with regard to their effects. Those projects are defined in Article 4.</p>	<p>Annex III.</p> <ul style="list-style-type: none"> The environmental impact assessment shall identify, describe and assess in an appropriate manner, in the light of each individual case and in accordance with Articles 4 to 12, the direct and indirect effects of a project on the following factors: human beings, fauna and flora, soil, water, air, climate and the landscape, material assets and the cultural heritage, the interaction between each factor. Consult with relevant authorities, stakeholders and public allowing sufficient time to make a submission before a decision is made. 	<p>regulatory framework for environmental protection and management.</p>
<p>Habitats Directive (92/43/EEC)</p>	<ul style="list-style-type: none"> Promote the preservation, protection and improvement of the quality of the environment, including the conservation of natural habitats and of wild fauna and flora. Contribute towards ensuring biodiversity through the conservation of natural habitats and of wild fauna and flora. Maintain or restore to favourable conservation status, natural habitats and species of wild fauna and flora of community interest. Promote the maintenance of biodiversity, taking account of economic, social, cultural and regional requirements. 	<ul style="list-style-type: none"> Propose and protect sites of importance to habitats, plant and animal species. Establish a network of European sites hosting the natural habitat types listed in Annex I and habitats of the species listed in Annex II, to enable the natural habitat types and the species' habitats concerned to be maintained or, where appropriate, restored at a favourable conservation status in their natural range. Carry out comprehensive assessment of habitat types and species present. Establish a system of strict protection for the animal species and plant species listed in Annex IV. 	<p>Implementation of the Climate Action Plan needs to comply with all environmental legislation and align with and cumulatively contribute towards – in combination with other users and bodies and their plans etc. – the achievement of the objectives of the regulatory framework for environmental protection and management.</p>
<p>Birds Directive (2009/147/EC)</p>	<ul style="list-style-type: none"> Conserve all species of naturally occurring birds in the wild state including their eggs, nests and habitats. Protect, manage and control these species and comply with regulations relating to their exploitation. The species included in Annex I shall be the 	<ul style="list-style-type: none"> Preserve, maintain or re-establish a sufficient diversity and area of habitats for all the species of birds referred to in Annex 1. Preserve, maintain and establish biotopes and habitats to include the creation of protected areas (Special Protection Areas). 	<p>Implementation of the Climate Action Plan needs to comply with all environmental legislation and align with and cumulatively contribute towards – in combination with other users and bodies and their plans etc. – the achievement of the objectives of the</p>

Legislation, Plan, etc.	Summary of high level aim/ purpose/ objective	Summary of lower level objectives, actions etc.	Relevance to the Plan
	subject of special conservation measures concerning their habitat in order to ensure their survival and reproduction in their area of distribution.	<ul style="list-style-type: none"> • Ensure the upkeep and management in accordance with the ecological needs of habitats inside and outside the protected zones, re-establish destroyed biotopes and creation of biotopes. • Measures for regularly occurring migratory species not listed in Annex I is required as regards their breeding, moulting and wintering areas and staging posts along their migration routes. The protection of wetlands and particularly wetlands of international importance. 	regulatory framework for environmental protection and management.
EU Bathing Water Directive (revised) 2006 [2006/7/EC]	The purpose of this Directive is to preserve, protect and improve the quality of the environment and to protect human health by complementing Directive 2000/60/EC	<p>This Directive lays down provisions for:</p> <ul style="list-style-type: none"> • the monitoring and classification of bathing water quality; • the management of bathing water quality; and • the provision of information to the public on bathing water quality 	Implementation of the Climate Action Plan needs to comply with all environmental legislation and align with and cumulatively contribute towards – in combination with other users and bodies and their plans etc. – the achievement of the objectives of the regulatory framework for environmental protection and management.
EU Nitrates Directive (91/676/EC)	Reducing water pollution caused or induced by nitrates from agricultural sources and - preventing further such pollution.	<p>Ireland’s Nitrates Action Programme is designed to prevent pollution of surface waters and ground water from agricultural sources and to protect and improve water quality. Ireland’s third NAP came into operation in 2014. Each Member State’s NAP must include:</p> <ul style="list-style-type: none"> • a limit on the amount of livestock manure applied to the land each year • set periods when land spreading is prohibited due to risk • set capacity levels for the storage of livestock manure 	Implementation of the Climate Action Plan needs to comply with all environmental legislation and align with and cumulatively contribute towards – in combination with other users and bodies and their plans etc. – the achievement of the objectives of the regulatory framework for environmental protection and management.
Directive 2010/75/EU on industrial	The purpose of this Directive is lay down rules to prevent or, where that is not practicable, to reduce industrial emissions into air, water and	<p>The legislation covers industrial activities in the following sectors:</p> <ul style="list-style-type: none"> • energy; 	Implementation of the Climate Action Plan needs to comply with all environmental legislation and align with

Legislation, Plan, etc.	Summary of high level aim/ purpose/ objective	Summary of lower level objectives, actions etc.	Relevance to the Plan
emissions	land and to prevent the generation of waste, in order to achieve a high level of environmental protection.	<ul style="list-style-type: none"> • metal production and processing; • minerals; • chemicals; • waste management; • and other sectors such as pulp and paper production, slaughterhouses and the intensive rearing of poultry and pigs. <p>All installations covered by the directive must prevent and reduce pollution by applying the best available techniques (BATs)* and address efficient energy use, waste prevention and management and measures to prevent accidents and limit their consequences.</p>	and cumulatively contribute towards – in combination with other users and bodies and their plans etc. – the achievement of the objectives of the regulatory framework for environmental protection and management.
EU Plant Protection (products) Directive 2009/127/EC	<ul style="list-style-type: none"> • The Directive aims at reducing the risks and impacts of pesticide use on human health and the environment by introducing different targets, tools and measures such as Integrated Pest • Management (IPM) or National Action Plans (NAPs). 	<ul style="list-style-type: none"> • The Framework Directive applies to pesticides which are plant protection products. • Regarding pesticide application equipment already in professional use, the Framework Directive introduces requirements for the inspection and maintenance to be carried out on such equipment. 	Implementation of the Climate Action Plan needs to comply with all environmental legislation and align with and cumulatively contribute towards – in combination with other users and bodies and their plans etc. – the achievement of the objectives of the regulatory framework for environmental protection and management.
EU Renewable Energy Directive (EU/2018/2001)	<ul style="list-style-type: none"> • This Directive sets an overall European renewable energy target of 32% by 2030 and includes rules to ensure the uptake of renewables in the transport sector and in heating and cooling. • The directive sets common principles and rules for renewable energy support schemes, sustainability criteria for biomass and the right to produce and consume renewable energy and to establish renewable energy 	<ul style="list-style-type: none"> • The Directive promotes cooperation amongst EU countries (and with countries outside the EU) to help them meet their renewable energy targets. • The Directive specifies national renewable energy targets for each country, taking into account its starting point and overall potential for renewables. • EU countries set out how they plan to meet these targets and the general course of their renewable energy policy in national renewable energy action plans. 	Implementation of the Climate Action Plan needs to comply with all environmental legislation and align with and cumulatively contribute towards – in combination with other users and bodies and their plans etc. – the achievement of the objectives of the regulatory framework for environmental protection and management.

Legislation, Plan, etc.	Summary of high level aim/ purpose/ objective	Summary of lower level objectives, actions etc.	Relevance to the Plan
	<p>communities.</p> <ul style="list-style-type: none"> It also establishes rules to remove barriers, stimulate investments and drive cost reductions in renewable energy technologies and empowers citizens and businesses to participate in the clean energy transformation. 	<ul style="list-style-type: none"> Progress towards national targets is measured every two years when EU countries publish national renewable energy progress reports. 	
<p>Directive 2018/2001 on the promotion of the use of energy from renewable sources (recast)</p>	<p>This Directive establishes a common framework for the promotion of energy from renewable sources. It sets a binding European Union target for the overall share of energy from renewable sources in the Union's gross final consumption of energy in 2030: Member States shall collectively ensure that the share of energy from renewable sources in the Union's gross final consumption of energy in 2030 is at least 32%. Support schemes for energy from renewable sources shall be adopted by Member States.</p> <p>Provisions on joint projects between Member States and between Member States and third countries are laid down too.</p>	<p>The Directive lays down rules on financial support for electricity from renewable sources, on self-consumption of such electricity, on the use of energy from renewable sources in the heating and cooling sector and in the transport sector, on regional cooperation between Member States, and between Member States and third countries, on guarantees of origin, on administrative procedures and on information and training. It also establishes sustainability and greenhouse gas emissions saving criteria for biofuels, bioliquids and biomass fuels. The latter include fuels produced from waste, from agricultural biomass and from forest biomass.</p> <p>The Commission shall monitor the origin of biofuels, bioliquids and biomass fuels consumed in the European Union and the impact of their production, including the impact as a result of displacement, on land use in the Union and in the main third countries of supply.</p>	<p>Implementation of the Climate Action Plan needs to comply with all environmental legislation and align with and cumulatively contribute towards – in combination with other users and bodies and their plans etc. – the achievement of the objectives of the regulatory framework for environmental protection and management.</p>
<p>Alternative Fuels Infrastructure Directive (2014/94/EU)</p>	<p>This Directive establishes a common framework of measures for the deployment of alternative fuels infrastructure in the Union in order to minimise dependence on oil and to mitigate the environmental impact of transport.</p>	<p>This Directive sets out minimum requirements for the building-up of alternative fuels infrastructure, including recharging points for electric vehicles and refuelling points for natural gas (LNG and CNG) and hydrogen, to be implemented by means of Member States' national policy frameworks, as well as common technical specifications for such recharging and refuelling points, and user information requirements.</p>	<p>Implementation of the Climate Action Plan needs to comply with all environmental legislation and align with and cumulatively contribute towards – in combination with other users and bodies and their plans etc. – the achievement of the objectives of the regulatory framework for environmental protection and management.</p>

Legislation, Plan, etc.	Summary of high level aim/ purpose/ objective	Summary of lower level objectives, actions etc.	Relevance to the Plan
<p>Energy Efficiency Directive (EU) 2023/1791</p>	<p>The new directive introduces a series of measures to help accelerate energy efficiency, including embracing the “energy efficiency first” principle in the energy and non-energy policies.</p>	<ul style="list-style-type: none"> • Establishing an EU legally binding target to reduce the EU’s final energy consumption by 11.7% by 2030 (relative to the 2020 reference scenario). This includes for each Member State the requirement to set its indicative national contribution based on objective criteria reflecting national circumstances. If the national contributions do not add up to the EU target, an ambition gap mechanism is applied by the Commission. • Increasing annual energy savings from 0.8% (at present) to 1.3% (2024-2025), then 1.5% (2026-2027) and 1.9% from 2028 onwards. That’s an average of 1.49% of new annual savings for the period from 2024-2030. • Obliging Member States to prioritise vulnerable customers and social housing within the scope of their energy savings measures. • Introducing an annual energy consumption reduction target of 1.9% for the public sector as a whole. • Extending the annual 3% buildings renovation obligation to all the levels of public administration. • Introducing a different approach, based on energy consumption, for business to have an energy management system or to carry out an energy audit. • Bringing in a new obligation to monitor the energy performance of data centres, with an EU-level database collecting and publishing data. • Promoting local heating & cooling plans in larger municipalities. • Progressively increasing the efficient energy consumption in heat or cold supply, also in district 	<p>Implementation of the Climate Action Plan needs to comply with all environmental legislation and align with and cumulatively contribute towards – in combination with other users and bodies and their plans etc. – the achievement of the objectives of the regulatory framework for environmental protection and management.</p>

Legislation, Plan, etc.	Summary of high level aim/ purpose/ objective	Summary of lower level objectives, actions etc.	Relevance to the Plan
<p>EU Seveso Directive (2012/18/EU)</p>	<p>This Directive lays down rules for the prevention of major accidents which involve dangerous substances, and the limitation of their consequences for human health and the environment, with a view to ensuring a high level of protection throughout the Union in a consistent and effective manner.</p>	<p>heating.</p> <ul style="list-style-type: none"> • The Seveso Directive is well integrated with other EU policies, thus avoiding double regulation or other administrative burdens. This includes the following related policy areas: • Classification, labelling and packaging of chemicals; • The Union's Civil Protection Mechanism; • The Security Union Agenda including CBRN-E and Protection of critical infrastructure; • Policy on environmental liability and on the protection of the environment through criminal law; • Safety of offshore oil and gas operations. 	<p>Implementation of the Climate Action Plan needs to comply with all environmental legislation and align with and cumulatively contribute towards – in combination with other users and bodies and their plans etc. – the achievement of the objectives of the regulatory framework for environmental protection and management.</p>
<p>EU Maritime Spatial Planning Directive (2014/89/EU)</p>	<p>This Directive establishes a framework for maritime spatial planning aimed at promoting the sustainable growth of maritime economies, the sustainable development of marine areas and the sustainable use of marine resources.</p>	<ul style="list-style-type: none"> • Each Member State shall establish and implement maritime spatial planning. • In doing so, Member States shall take into account land-sea interactions. • The resulting plan or plans shall be developed and produced in accordance with the institutional and governance levels determined by Member States. This Directive shall not interfere with Member States' competence to design and determine the format and content of that plan or those plans. • Maritime spatial planning shall aim to contribute to the objectives listed in Article 5 and fulfil the requirements laid down in Articles 6 and 8. • When establishing maritime spatial planning, Member States shall have due regard to the particularities of the marine regions, relevant existing and future activities and uses and their impacts on the environment, as well as to natural resources, and shall also take into account land-sea interactions. 	<p>Implementation of the Climate Action Plan needs to comply with all environmental legislation and align with and cumulatively contribute towards – in combination with other users and bodies and their plans etc. – the achievement of the objectives of the regulatory framework for environmental protection and management.</p>

Legislation, Plan, etc.	Summary of high level aim/ purpose/ objective	Summary of lower level objectives, actions etc.	Relevance to the Plan
		<ul style="list-style-type: none"> Member States may include or build on existing national policies, regulations or mechanisms that have been or are being established before the entry into force of this Directive, provided they are in conformity with the requirements of this Directive. 	
UK Marine Policy Statement	<ul style="list-style-type: none"> Achieving a sustainable marine economy Ensuring a strong, healthy and just society Living within environmental limits Promoting good governance Using sound science responsibly 	<p>The MPS will facilitate and support the formulation of Marine Plans, ensuring that marine resources are used in a sustainable way in line with the high level marine objectives and thereby:</p> <ul style="list-style-type: none"> Promote sustainable economic development; Enable the UK's move towards a low-carbon economy, in order to mitigate the causes of climate change and ocean acidification and adapt to their effects; Ensure a sustainable marine environment which promotes healthy, functioning marine ecosystems and protects marine habitats, species and heritage assets; and Contribute to the societal benefits of the marine area, including the sustainable use of marine resources to address local social and economic issues 	<p>Implementation of the Climate Action Plan needs to comply with all environmental legislation and align with and cumulatively contribute towards – in combination with other users and bodies and their plans etc. – the achievement of the objectives of the regulatory framework for environmental protection and management.</p>
Marine and Coastal Access Act 2009	<ul style="list-style-type: none"> Aims to provide the legal mechanism to help ensure clean, healthy, safe, productive and biologically diverse oceans and seas by putting in place a new system for improved management and protection of the marine and coastal environment. 	<p>The Marine Act comprises eight key elements:</p> <ul style="list-style-type: none"> Marine Management Organisation (MMO) Strategic Marine Planning System Streamlined Marine Licensing System Marine Nature Conservation Fisheries Management and Marine Enforcement Migratory and Freshwater Fisheries Coastal Access Coastal and Estuarine Management 	<p>Implementation of the Climate Action Plan needs to comply with all environmental legislation and align with and cumulatively contribute towards – in combination with other users and bodies and their plans etc. – the achievement of the objectives of the regulatory framework for environmental protection and management.</p>

Legislation, Plan, etc.	Summary of high level aim/ purpose/ objective	Summary of lower level objectives, actions etc.	Relevance to the Plan
<p>Marine (Northern Ireland) Act 2013</p>	<ul style="list-style-type: none"> Aims to provide for marine plans in relation to the Northern Ireland inshore region; to provide for marine conservation zones in that region; to make further provision in relation to marine licensing for certain electricity works in that region; and for connected purposes. <p>This Act may or may not be directly relevant to the LACAP, however, is considered influential in the context of national climate action delivery.</p>	<p>The Marine Act sets out a new framework for Northern Ireland’s seas based on a system of marine planning that will balance conservation, energy and resource needs; improved management for marine nature conservation and the streamlining of marine licensing for some electricity projects. The main provisions of the Act are outlined below:</p> <ul style="list-style-type: none"> Marine Planning Nature Conservation Marine Licensing 	<p>Implementation of the Climate Action Plan needs to comply with all environmental legislation and align with and cumulatively contribute towards – in combination with other users and bodies and their plans etc. – the achievement of the objectives of the regulatory framework for environmental protection and management.</p>
<p>Biodiversity Strategy for 2030 - Bringing nature back into our lives (European Commission, 2020)</p>	<p>The EU’s biodiversity strategy for 2030 is a comprehensive, ambitious and long-term plan to protect nature and reverse the degradation of ecosystems. The strategy aims to put Europe's biodiversity on a path to recovery by 2030 and contains specific actions and commitments.</p>	<p>The Strategy contains specific commitments and actions to be delivered by 2030, including:</p> <ul style="list-style-type: none"> Establishing a larger EU-wide network of protected areas on land and at sea, building upon existing Natura 2000 areas, with strict protection for areas of very high biodiversity and climate value. An EU Nature Restoration Plan - a series of concrete commitments and actions to restore degraded ecosystems across the EU by 2030, and manage them sustainably, addressing the key drivers of biodiversity loss. A set of measures to enable the necessary transformative change: setting in motion a new, strengthened governance framework to ensure better implementation and track progress, improving knowledge, financing and investments and better respecting nature in public and business decision making. Measures to tackle the global biodiversity challenge, demonstrating that the EU is ready to lead by example towards the successful adoption of an ambitious global biodiversity framework under the 	<p>Where new land use developments or activities occur as a result of this legislation, plan, programme, etc., individually or in combination with others, potential in combination effects may arise. Implementation of the Climate Action Plan needs to comply with all environmental legislation and align with and cumulatively contribute towards – in combination with other users and bodies and their plans etc. – the achievement of the objectives of the regulatory framework for environmental protection and management.</p>

Legislation, Plan, etc.	Summary of high level aim/ purpose/ objective	Summary of lower level objectives, actions etc.	Relevance to the Plan
		Convention on Biological Diversity.	
EU Green Infrastructure Strategy	Aims to create a robust enabling framework in order to promote and facilitate Green Infrastructure (GI) projects.	<ul style="list-style-type: none"> • Promoting GI in the main EU policy areas. • Supporting EU-level GI projects. • Improving access to finance for GI projects. • Improving information and promoting innovation. 	Implementation of the Climate Action Plan needs to comply with all environmental legislation and align with and cumulatively contribute towards – in combination with other users and bodies and their plans etc. – the achievement of the objectives of the regulatory framework for environmental protection and management.
UNESCO (1972) The Convention for the Protection of the World Cultural and Natural Heritage	<ul style="list-style-type: none"> • links concepts of nature conservation and the preservation of cultural properties; and • recognizes the way in which people interact with nature, and the fundamental need to preserve the balance between the two. 	<ul style="list-style-type: none"> • sets out the duties of States Parties in identifying potential sites and their role in protecting and preserving them; • each country pledges to conserve not only the World Heritage sites situated on its territory, but also to protect its national heritage; • encourages to integrate the protection of the cultural and natural heritage into regional planning programmes, set up staff and services at their sites, undertake scientific and technical conservation research and adopt measures which give this heritage a function in the day-to-day life of the community. 	Where new land use developments or activities occur as a result of this legislation, plan, programme, etc., individually or in combination with others, potential in combination effects may arise. Implementation of the Climate Action Plan needs to comply with all environmental legislation and align with and cumulatively contribute towards – in combination with other users and bodies and their plans etc. – the achievement of the objectives of the regulatory framework for environmental protection and management.
UN (1992) The Convention on Biological Diversity	An overall objective is to develop national strategies for the conservation and sustainable use of biological diversity.	<p>The Convention has three main goals:</p> <ul style="list-style-type: none"> • the conservation of biological diversity (or biodiversity); • the sustainable use of its components; and • the fair and equitable sharing of benefits arising from genetic resources. 	Where new land use developments or activities occur as a result of this legislation, plan, programme, etc., individually or in combination with others, potential in combination effects may arise. Implementation of the Climate Action Plan needs to comply with all environmental legislation and align with and cumulatively contribute towards – in combination with other

Legislation, Plan, etc.	Summary of high level aim/ purpose/ objective	Summary of lower level objectives, actions etc.	Relevance to the Plan
			users and bodies and their plans etc. – the achievement of the objectives of the regulatory framework for environmental protection and management.
UN (1992) Framework Convention on Climate Change	It is aimed at stabilising greenhouse gas concentrations in the atmosphere at a level that would prevent dangerous anthropogenic interference with the climate system.	The Convention acknowledges the vulnerability of all countries to the effects of climate change and calls for special efforts to ease the consequences, especially in developing countries which lack the resources to do so on their own.	Where new land use developments or activities occur as a result of this legislation, plan, programme, etc., individually or in combination with others, potential in combination effects may arise. Implementation of the Climate Action Plan needs to comply with all environmental legislation and align with and cumulatively contribute towards – in combination with other users and bodies and their plans etc. – the achievement of the objectives of the regulatory framework for environmental protection and management.
UN Kyoto Protocol (2nd Kyoto Period), the Second European Climate Change Programme (ECCP II), Paris climate conference (COP21) 2015 (Paris Agreement)	<p>The UN Kyoto Protocol set of policy measures to reduce greenhouse gas emissions.</p> <p>The Second European Climate Change Programme (ECCP II) aims to identify and develop all the necessary elements of an EU strategy to implement the Kyoto Protocol.</p> <p>At the Paris climate conference (COP21) in December 2015, 195 countries adopted the first-ever universal, legally binding global climate deal. The agreement sets out a global action plan to put the world on track to avoid dangerous climate change by limiting global warming to well below 2°C.</p>	<ul style="list-style-type: none"> • The Kyoto Protocol is implemented through the European Climate Change Programme (ECCP II). • EU member states implement measures to improve on or compliment the specified measures and policies arising from the ECCP. • Under COP21, governments agreed to come together every 5 years to set more ambitious targets as required by science; report to each other and the public on how well they are doing to implement their targets; track progress towards the long-term goal through a robust transparency and accountability system. 	Implementation of the Climate Action Plan needs to comply with all environmental legislation and align with and cumulatively contribute towards – in combination with other users and bodies and their plans etc. – the achievement of the objectives of the regulatory framework for environmental protection and management.
EU 2020 Climate	<ul style="list-style-type: none"> • Binding legislation which aims to ensure the 	Four pieces of complimentary legislation:	Implementation of the Climate Action

Legislation, Plan, etc.	Summary of high level aim/ purpose/ objective	Summary of lower level objectives, actions etc.	Relevance to the Plan
and Energy Package	<p>European Union meets its climate and energy targets for 2020.</p> <ul style="list-style-type: none"> • Aims to achieve a 20% reduction in EU greenhouse gas emissions from 1990 levels. • Aims to raise the share of EU energy consumption produced from renewable resources to 20%. • Achieve a 20% improvement in the EU's energy efficiency. 	<ul style="list-style-type: none"> • Reform of the EU Emissions Trading System (EU ETS) to include a cap on emission allowances in addition to existing system of national caps. • Member States have agreed national targets for non-EU ETS emissions from countries outside the EU. • Meet the national renewable energy targets of 16% for Ireland by 2020. • Preparing a legal framework for technologies in carbon capture and storage. 	<p>Plan needs to comply with all environmental legislation and align with and cumulatively contribute towards – in combination with other users and bodies and their plans etc. – the achievement of the objectives of the regulatory framework for environmental protection and management.</p>
EU 2030 Framework for Climate and Energy	<ul style="list-style-type: none"> • A 2030 Framework for climate and energy, including EU-wide targets and policy objectives for the period between 2020 and 2030 that has been agreed by European countries. • Targets include a 40% cut in greenhouse gas emissions compared to 1990 levels, at least a 27% share of renewable energy consumption and at least 27% energy savings compared with the business-as-usual scenario. 	<ul style="list-style-type: none"> • To meet the targets, the European Commission has proposed the following policies for 2030: • A reformed EU emissions trading scheme (ETS). • New indicators for the competitiveness and security of the energy system, such as price differences with major trading partners, diversification of supply, and interconnection capacity between EU countries. • First ideas for a new governance system based on national plans for competitive, secure, and sustainable energy. These plans will follow a common EU approach. They will ensure stronger investor certainty, greater transparency, enhanced policy coherence and improved coordination across the EU. 	<p>Implementation of the Climate Action Plan needs to comply with all environmental legislation and align with and cumulatively contribute towards – in combination with other users and bodies and their plans etc. – the achievement of the objectives of the regulatory framework for environmental protection and management.</p>
The Clean Air for Europe Directive (2008/50/EC) (EU Air Framework Directive) Fourth Daughter Directive (2004/107/EC)	<ul style="list-style-type: none"> • The CAFE Directive merges existing legislation into a single directive (except for the fourth daughter directive). • Sets new air quality objectives for PM2.5 (fine particles) including the limit value and exposure related objectives. • Accounts for the possibility to discount natural sources of pollution when assessing compliance against limit values. 	<ul style="list-style-type: none"> • Sets objectives for ambient air quality designed to avoid, prevent or reduce harmful effects on human health and the environment as a whole. • Aims to assess the ambient air quality in Member States on the basis of common methods and criteria. • Obtains information on ambient air quality in order to help combat air pollution and nuisance and to monitor long-term trends and improvements resulting from national and community measures. 	<p>Implementation of the Climate Action Plan needs to comply with all environmental legislation and align with and cumulatively contribute towards – in combination with other users and bodies and their plans etc. – the achievement of the objectives of the regulatory framework for environmental protection and management.</p>

Legislation, Plan, etc.	Summary of high level aim/ purpose/ objective	Summary of lower level objectives, actions etc.	Relevance to the Plan
	<ul style="list-style-type: none"> Allows the possibility for time extensions of three years (PM₁₀) or up to five years (NO₂, benzene) for complying with limit values, based on conditions and the assessment by the European Commission. The Fourth Daughter Directive lists pollutants, target values and monitoring requirements for the following: arsenic, cadmium, mercury, nickel and polycyclic aromatic hydrocarbons in ambient air. 	<ul style="list-style-type: none"> Ensures that such information on ambient air quality is made available to the public. Aims to maintain air quality where it is good and improving it in other cases. Aims to promote increased cooperation between the Member States in reducing air pollution. 	
Noise Directive (2002/49/EC)	<p>The Noise Directive - Directive 2002/49/EC relating to the assessment and management of environmental noise - is part of an EU strategy setting out to reduce the number of people affected by noise in the longer term and to provide a framework for developing existing Community policy on noise reduction from source.</p>	<p>The Directive requires competent authorities in Member States to:</p> <ul style="list-style-type: none"> Draw up strategic noise maps for major roads, railways, airports and agglomerations, using harmonised noise indicators and use these maps to assess the number of people which may be impacted upon as a result of excessive noise levels; Draw up action plans to reduce noise where necessary and maintain environmental noise quality where it is good; and Inform and consult the public about noise exposure, its effects, and the measures considered to address noise. <p>The Directive does not set any limit value, nor does it prescribe the measures to be used in the action plans, which remain at the discretion of the competent authorities.</p>	<p>Implementation of the Climate Action Plan needs to comply with all environmental legislation and align with and cumulatively contribute towards – in combination with other users and bodies and their plans etc. – the achievement of the objectives of the regulatory framework for environmental protection and management.</p>
Floods Directive	<ul style="list-style-type: none"> Establishes a framework for the assessment 	<ul style="list-style-type: none"> Assess all water courses and coast lines at risk from 	<p>Implementation of the Climate Action</p>

Legislation, Plan, etc.	Summary of high level aim/ purpose/ objective	Summary of lower level objectives, actions etc.	Relevance to the Plan
(2007/60/EC)	<p>and management of flood risks</p> <ul style="list-style-type: none"> • Reduce adverse consequences for human health, the environment, cultural heritage and economic activity associated with floods in the Community 	<p>flooding through Flood Risk Assessment</p> <ul style="list-style-type: none"> • Prepare flood hazard maps and flood risk maps outlining the extent or potential of flooding and assets and humans at risk in these areas at River Basin District level (Article 3(2) (b)) and areas covered by Article 5(1) and Article 13(1) (b) in accordance with paragraphs 2 and 3. • Implement flood risk management plans and take adequate and coordinated measures to reduce flood risk for the areas covered by the Articles listed above. • Inform the public and allow the public to participate in planning process. 	<p>Plan needs to comply with all environmental legislation and align with and cumulatively contribute towards – in combination with other users and bodies and their plans etc. – the achievement of the objectives of the regulatory framework for environmental protection and management.</p>
Water Framework Directive (2000/60/EC)	<ul style="list-style-type: none"> • Establish a framework for the protection of water bodies to include inland surface waters, transitional waters, coastal waters and groundwater and their dependent wildlife and habitats. • Preserve and prevent the deterioration of water status and where necessary improve and maintain “good status” of water bodies. • Promote sustainable water usage. • The Water Framework Directive repealed the following Directives: <ul style="list-style-type: none"> • The Drinking Water Abstraction Directive • Sampling Drinking Water Directive • Exchange of Information on Quality of Surface Freshwater Directive • Shellfish Directive • Freshwater Fish Directive • Groundwater Directive • Dangerous Substances Directive 	<ul style="list-style-type: none"> • Protect, enhance and restore all water bodies and meet the environmental objectives outlined in Article 4 of the Directive. • Achieve "good status" for all waters. • Manage water bodies based on identifying and establishing river basins districts. • Involve the public and streamline legislation. • Prepare and implement a River Basin Management Plan for each river basin districts identified and a Register of Protected Areas. • Establish a programme of monitoring for surface water status, groundwater status and protected areas. • Recover costs for water services. 	<p>Implementation of the Climate Action Plan needs to comply with all environmental legislation and align with and cumulatively contribute towards – in combination with other users and bodies and their plans etc. – the achievement of the objectives of the regulatory framework for environmental protection and management.</p>

Legislation, Plan, etc.	Summary of high level aim/ purpose/ objective	Summary of lower level objectives, actions etc.	Relevance to the Plan
Groundwater Directive (2006/118/EC)	<ul style="list-style-type: none"> • Protect, control and conserve groundwater. • Prevent the deterioration of the status of all bodies of groundwater. • Implements measures to prevent and control groundwater pollution, including criteria for assessing good groundwater chemical status and criteria for the identification of significant and sustained upward trends and for the definition of starting points for trend reversals. 	<ul style="list-style-type: none"> • Meet minimum groundwater standards listed in Annex 1 of Directive. • Meet threshold values adopted by national legislation for the pollutants, groups of pollutants and indicators of pollution which have been identified as contributing to the characterisation of bodies or groups of bodies of groundwater as being at risk, also taking into account Part B of Annex II. 	<p>Implementation of the Climate Action Plan needs to comply with all environmental legislation and align with and cumulatively contribute towards – in combination with other users and bodies and their plans etc. – the achievement of the objectives of the regulatory framework for environmental protection and management.</p>
Drinking Water Directive (2020/2184)	<ul style="list-style-type: none"> • The recast Drinking Water Directive is the EU’s main law on drinking water. It concerns the access to, and the quality of water intended for human consumption to protect human health. • The EU adopted the recast Drinking Water Directive in December 2020 and the Directive entered into force in January 2021. Member States have to transpose the Directive into national law and comply with its provisions by 12 January 2023. The recast Drinking Water Directive will further protect human health thanks to updated water quality standards, tackling pollutants of concern, such as endocrine disruptors and microplastics, and leading to even cleaner water from the tap for all. 	<p>Key features of the revised Directive are:</p> <ul style="list-style-type: none"> • reinforced water quality standards, in line or, in some cases, even more stringent than the World Health Organisation (WHO) recommendations • tackling emerging pollutants, such as endocrine disruptors and PFAs, as well as microplastics • a preventive approach favouring actions to reduce pollution at source by introducing the risk-based approach • measures to ensure better access to water, particularly for vulnerable and marginalised groups • measures to promote tap water, including in public spaces and restaurants, to reduce (plastic) bottle consumption • harmonisation of the quality standards for materials and products in contact with water • measures to reduce water leakages and to increase transparency of the sector 	<p>Implementation of the Climate Action Plan needs to comply with all environmental legislation and align with and cumulatively contribute towards – in combination with other users and bodies and their plans etc. – the achievement of the objectives of the regulatory framework for environmental protection and management.</p>
Urban Waste	<ul style="list-style-type: none"> • This Directive concerns the collection, 	<ul style="list-style-type: none"> • Urban waste water entering collecting systems shall 	<p>Implementation of the Climate Action</p>

Legislation, Plan, etc.	Summary of high level aim/ purpose/ objective	Summary of lower level objectives, actions etc.	Relevance to the Plan
Water Treatment Directive (91/271/EEC)	<p>treatment and discharge of urban waste water and the treatment and discharge of waste water from certain industrial sectors.</p> <ul style="list-style-type: none"> The objective of the Directive is to protect the environment from the adverse effects of waste water discharges. 	<p>before discharge, be subject to secondary treatment.</p> <ul style="list-style-type: none"> Annex II requires the designation of areas sensitive to eutrophication which receive water discharges. Establishes minimum requirements for urban waste water collection and treatment systems in specified agglomerations to include special requirements for sensitive areas and certain industrial sectors. 	<p>Plan needs to comply with all environmental legislation and align with and cumulatively contribute towards – in combination with other users and bodies and their plans etc. – the achievement of the objectives of the regulatory framework for environmental protection and management.</p>
Environmental Liability Directive (2004/35/EC) as amended by Directive 2006/21/EC, Directive 2009/31/EC and Directive 2013/30/EU	<p>Establish a framework of environmental liability based on the 'polluter-pays' principle, to prevent and remedy environmental damage.</p>	<ul style="list-style-type: none"> Relates to environmental damage caused by any of the occupational activities listed in Annex III, and to any imminent threat of such damage occurring by reason of any of those activities; damage to protected species and natural habitats caused by any occupational activities other than those listed in Annex III, and to any imminent threat of such damage occurring by reason of any of those activities, whenever the operator has been at fault or negligent. Where environmental damage has not yet occurred but there is an imminent threat of such damage occurring, the operator shall, without delay, take the necessary preventive measures. Where environmental damage has occurred the operator shall, without delay, inform the competent authority of all relevant aspects of the situation and take all practicable steps to immediately control, contain, remove or otherwise manage the relevant contaminants and/or any other damage factors in order to limit or to prevent further environmental damage and adverse effects on human health or further impairment of services and the necessary remedial measures, in accordance with Article 7. The operator shall bear the costs for the preventive 	<p>Implementation of the Climate Action Plan needs to comply with all environmental legislation and align with and cumulatively contribute towards – in combination with other users and bodies and their plans etc. – the achievement of the objectives of the regulatory framework for environmental protection and management.</p>

Legislation, Plan, etc.	Summary of high level aim/ purpose/ objective	Summary of lower level objectives, actions etc.	Relevance to the Plan
		<p>and remedial actions taken pursuant to this Directive.</p> <ul style="list-style-type: none"> • The competent authority shall be entitled to initiate cost recovery proceedings against the operator. • The operator may be required to provide financial security guarantees to ensure their responsibilities under the directive are met. • The Environmental Liability Directive has been amended through a number of Directives that are not of significant relevance to the SEA for the Guidelines. Implementation of the Environmental Liability Directive is contributed towards by a Multi-Annual Work Programme (MAWP) 'Making the Environmental Liability Directive more fit for purpose' that is updated annually to changing developments, growing knowledge and new needs. 	
<p>Marine Strategy Framework Directive (2008/56/EC), as amended</p>	<p>The aim of the European Union's ambitious Marine Strategy Framework Directive is to protect more effectively the marine environment across Europe.</p>	<p>The Directive provides various requirements, including:</p> <ul style="list-style-type: none"> • Completion of an initial assessment of Irish marine waters; • Establishment of environmental targets and indicators; • Establishment of a monitoring programme; • Establishment of a programme of measures; and • Implementation of the programme of measures and monitoring programme. <p>Implementation of the Directive is contributed towards by a set of detailed criteria and methodological standards that were revised in 2017 leading to a Commission Decision on “laying down criteria and methodological standards on good environmental status of marine waters and specifications and standardised methods for monitoring and assessment and repealing Decision 2010/477/EU”. Annex III “Indicative lists of</p>	<p>Implementation of the Climate Action Plan needs to comply with all environmental legislation and align with and cumulatively contribute towards – in combination with other users and bodies and their plans etc. – the achievement of the objectives of the regulatory framework for environmental protection and management.</p>

Legislation, Plan, etc.	Summary of high level aim/ purpose/ objective	Summary of lower level objectives, actions etc.	Relevance to the Plan
		characteristics, pressures and impacts” of the Directive was amended in 2017.	
European Convention on the Protection of the Archaeological Heritage (Valletta 1992)	The aim of this (revised) Convention is to protect the archaeological heritage as a source of the European collective memory and as an instrument for historical and scientific study.	<p>The Valletta Convention makes the conservation and enhancement of the archaeological heritage one of the goals of urban and regional planning policies. The Convention sets guidelines for the funding of excavation and research work and publication of research findings. It also deals with public access, in particular to archaeological sites, and educational actions to be undertaken to develop public awareness of the value of the archaeological heritage.</p> <p>It also constitutes an institutional framework for pan-European co-operation on the archaeological heritage, entailing a systematic exchange of experience and experts among the various States.</p>	Implementation of the Climate Action Plan needs to comply with all environmental legislation and align with and cumulatively contribute towards – in combination with other users and bodies and their plans etc. – the achievement of the objectives of the regulatory framework for environmental protection and management.
Convention of the Protection of the Architectural Heritage of Europe (Granada 1995)	The main purpose of the Convention is to reinforce and promote policies for the conservation and enhancement of Europe's heritage. It also affirms the need for European solidarity with regard to heritage conservation and is designed to foster practical co- operation among the Parties. It establishes the principles of "European co-ordination of conservation policies" including consultations regarding the thrust of the policies to be implemented.	<ul style="list-style-type: none"> • The reinforcement and promotion of policies for protecting and enhancing the heritage within the territories of the parties. • The affirmation of European solidarity with regard to the protection of the heritage and the fostering of practical co- operation between states and regions. 	Implementation of the Climate Action Plan needs to comply with all environmental legislation and align with and cumulatively contribute towards – in combination with other users and bodies and their plans etc. – the achievement of the objectives of the regulatory framework for environmental protection and management.
ICOMOS (2011) Principles for the Conservation of Industrial Heritage Sites, Structures, Areas and Landscapes ('Dublin	It is aimed to assist in the documentation, protection, conservation and appreciation of industrial heritage as part of the heritage of human societies around the World.	<ul style="list-style-type: none"> • (I) Document and understand industrial heritage structures, sites, areas and landscapes and their values; • (II) Ensure effective protection and conservation of the industrial heritage structures, sites, areas and landscapes; • (III) Conserve and maintain the industrial heritage structures, sites, areas and landscapes; and 	Where new land use developments or activities occur as a result of this legislation, plan, programme, etc., individually or in combination with others, potential in combination effects may arise. Implementation of the Climate Action Plan needs to comply with all environmental legislation and

Legislation, Plan, etc.	Summary of high level aim/ purpose/ objective	Summary of lower level objectives, actions etc.	Relevance to the Plan
Principles’)		<ul style="list-style-type: none"> (IV) Present and communicate the heritage dimensions and values of industrial structures, sites, areas and landscapes to raise public and corporate awareness, and support training and research. 	align with and cumulatively contribute towards – in combination with other users and bodies and their plans etc. – the achievement of the objectives of the regulatory framework for environmental protection and management.
Council of Europe Framework Convention on the Value of Cultural Heritage for Society (Faro 2005)	<ul style="list-style-type: none"> Cultural heritage is a group of resources inherited from the past which people identify, independently of ownership, as a reflection and expression of their constantly evolving values, beliefs, knowledge and traditions. It includes all aspects of the environment resulting from the interaction between people and places through time. A heritage community consists of people who value specific aspects of cultural heritage which they wish, within the framework of public action, to sustain and transmit to future generations. 	<ul style="list-style-type: none"> Recognise that rights relating to cultural heritage are inherent in the right to participate in cultural life, as defined in the Universal Declaration of Human Rights. Recognise individual and collective responsibility towards cultural heritage. Emphasise that the conservation of cultural heritage and its sustainable use have human development and quality of life as their goal. Take the necessary steps to apply the provisions of this Convention concerning the role of cultural heritage in the construction of a peaceful and democratic society. Greater synergy of competencies among all the public, institutional and private actors concerned. 	Implementation of the Climate Action Plan needs to comply with all environmental legislation and align with and cumulatively contribute towards – in combination with other users and bodies and their plans etc. – the achievement of the objectives of the regulatory framework for environmental protection and management.
European Landscape Convention 2000	The developments in agriculture, forestry, industrial and mineral production techniques, together with the practices followed in town and country planning, transport, networks, tourism and recreation, and at a more general level, changes in the world economy, have in many cases accelerated the transformation of landscapes. The Convention expresses a concern to achieve sustainable development based on a balanced and harmonious relationship between social needs, economic activity and the environment. It aims to respond to the public’s wish to enjoy high	<ul style="list-style-type: none"> Promote protection, management and planning of landscapes. Organise European co-operation on landscape issues. 	Implementation of the Climate Action Plan needs to comply with all environmental legislation and align with and cumulatively contribute towards – in combination with other users and bodies and their plans etc. – the achievement of the objectives of the regulatory framework for environmental protection and management.

Legislation, Plan, etc.	Summary of high level aim/ purpose/ objective	Summary of lower level objectives, actions etc.	Relevance to the Plan
<p>The Seventh Environmental Action Programme (EAP) of the European Community (2013-2020)</p>	<p>quality landscapes.</p> <p>It identifies three key objectives:</p> <ul style="list-style-type: none"> • to protect, conserve and enhance the Union's natural capital • to turn the Union into a resource-efficient, green, and competitive low-carbon economy • to safeguard the Union's citizens from environment- related pressures and risks to health and wellbeing 	<p>Four so called "enablers" will help Europe deliver on these objectives (goals):</p> <ul style="list-style-type: none"> • Better implementation of legislation. • Better information by improving the knowledge base. • More and wiser investment for environment and climate policy. • Full integration of environmental requirements and considerations into other policies. <p>Two additional horizontal priority objectives complete the programme:</p> <ul style="list-style-type: none"> • To make the Union's cities more sustainable. • To help the Union address international environmental and climate challenges more effectively. 	<p>Implementation of the Climate Action Plan needs to comply with all environmental legislation and align with and cumulatively contribute towards – in combination with other users and bodies and their plans etc. – the achievement of the objectives of the regulatory framework for environmental protection and management.</p>
<p>Bern Convention (Convention on the Conservation of European Wildlife and Natural Habitats)</p>	<p>The convention has three main aims:</p> <ul style="list-style-type: none"> • to conserve wild flora and fauna and their natural habitats • to promote cooperation between states • to give particular attention to endangered and vulnerable species including endangered and vulnerable migratory species 	<p>The Parties under the convention recognise the intrinsic value of nature, which needs to be preserved and passed to future generations, they also:</p> <ul style="list-style-type: none"> • Seek to ensure the conservation of nature in their countries, paying particular attention to planning and development policies and pollution control. • Look at implementing the Bern Convention in central Eastern Europe and the Caucasus. • Take account of the potential impact on natural heritage by other policies. • Promote education and information of the public, ensuring the need to conserve species is understood and acted upon. • Develop an extensive number of species action plans, codes of conducts, and guidelines, at their own 	<p>Implementation of the Climate Action Plan needs to comply with all environmental legislation and align with and cumulatively contribute towards – in combination with other users and bodies and their plans etc. – the achievement of the objectives of the regulatory framework for environmental protection and management.</p>

Legislation, Plan, etc.	Summary of high level aim/ purpose/ objective	Summary of lower level objectives, actions etc.	Relevance to the Plan
		<p>initiative or in co- operation with other organisations.</p> <ul style="list-style-type: none"> Created the Emerald Network, an ecological network made up of Areas of Special Conservation Interest. 	
<p>Bali Road Map (2007)</p>	<p>The overall goals of the project are twofold:</p> <ul style="list-style-type: none"> To increase national capacity to co-ordinate ministerial views, participate in the UNFCCC process, and negotiate positions within the timeframe of the Bali Action Plan; and To assess investment and financial flows to address climate change for up to three key sectors and/or economic activities. 	<p>The Bali Action Plan is centred on four main building Blocks:</p> <ul style="list-style-type: none"> mitigation adaptation technology financing 	<p>Implementation of the Climate Action Plan needs to comply with all environmental legislation and align with and cumulatively contribute towards – in combination with other users and bodies and their plans etc. – the achievement of the objectives of the regulatory framework for environmental protection and management.</p>
<p>Cancun Agreements (2010)</p>	<p>Set of decisions taken at the COP 16 Conference in Cancun in 2010 which addresses a series of key issues in the fight against climate change. Cancun Agreements' main objectives cover:</p> <ul style="list-style-type: none"> Mitigation Transparency of actions Technology Finance Adaptation Forests Capacity building 	<p>Among the most prominent agreements is the establishment of a Green Climate Fund to transfer money from the developed to developing world to tackle the impacts of climate change.</p>	<p>Implementation of the Climate Action Plan needs to comply with all environmental legislation and align with and cumulatively contribute towards – in combination with other users and bodies and their plans etc. – the achievement of the objectives of the regulatory framework for environmental protection and management.</p>
<p>Doha Climate Gateway (2012)</p>	<p>Set of decisions taken at the COP 18 meeting in Doha in 2012 which pave the way for a new agreement in Paris in 2015.</p>	<ul style="list-style-type: none"> The following actions were committed to by governments at this conference: Set out a timetable to adopt a universal climate agreement by 2015 (to come into effect in 2020); Complete the work under Bali Action Plan and to focus on new completing new targets; Strengthen the aim to cut greenhouse gases and help vulnerable countries to adapt; 	<p>Implementation of the Climate Action Plan needs to comply with all environmental legislation and align with and cumulatively contribute towards – in combination with other users and bodies and their plans etc. – the achievement of the objectives of the regulatory framework for</p>

Legislation, Plan, etc.	Summary of high level aim/ purpose/ objective	Summary of lower level objectives, actions etc.	Relevance to the Plan
		<ul style="list-style-type: none"> Amend Kyoto Protocol to include a new commitment period for cutting down the greenhouse gases emissions; and Provide the financial and technology support and new institutions to allow clean energy investment and sustainable growth in developing countries. 	environmental protection and management.
EU Common Agricultural Policy	<ul style="list-style-type: none"> To improve agricultural productivity, so that consumers have a stable supply of affordable food; and To ensure that EU farmers can make a reasonable living. 	<ul style="list-style-type: none"> Ensuring viable food production that will contribute to feeding the world's population, which is expected to rise considerably in the future; Climate change and sustainable management of natural resources; Looking after the countryside across the EU and keeping the rural economy alive. 	Implementation of the Climate Action Plan needs to comply with all environmental legislation and align with and cumulatively contribute towards – in combination with other users and bodies and their plans etc. – the achievement of the objectives of the regulatory framework for environmental protection and management.
EU REACH Regulation (EC 1907/2006)(as amended)	Aims to improve the protection of human health and the environment through the better and earlier identification of the intrinsic properties of chemical substances.	<p>The aims are achieved by applying REACH, namely:</p> <ul style="list-style-type: none"> Registration, Evaluation, Authorisation; and Restriction of chemicals. <p>REACH also aims to enhance innovation and competitiveness of the EU chemicals industry.</p>	Implementation of the Climate Action Plan needs to comply with all environmental legislation and align with and cumulatively contribute towards – in combination with other users and bodies and their plans etc. – the achievement of the objectives of the regulatory framework for environmental protection and management.
Stockholm Convention	The objective of the Stockholm Convention is to protect human health and the environment from persistent organic pollutants.	<ul style="list-style-type: none"> Prohibit and/or eliminate the production and use, as well as the import and export, of the intentionally produced POPs that are listed in Annex A to the Convention. Restrict the production and use, as well as the import and export, of the intentionally produced POPs that are listed in Annex B to the Convention Reduce or eliminate releases from unintentionally produced POPs that are listed in Annex C to the 	Implementation of the Climate Action Plan needs to comply with all environmental legislation and align with and cumulatively contribute towards – in combination with other users and bodies and their plans etc. – the achievement of the objectives of the regulatory framework for environmental protection and management.

Legislation, Plan, etc.	Summary of high level aim/ purpose/ objective	Summary of lower level objectives, actions etc.	Relevance to the Plan
		<p>Convention</p> <ul style="list-style-type: none"> • Ensure that stockpiles and wastes consisting of, containing or contaminated with POPs are managed safely and in an environmentally sound manner • To target additional POPs • Other provisions of the Convention relate to the development of implementation plans, information exchange, public information, awareness and education, research, development and monitoring, technical assistance, financial resources and mechanisms, reporting, effectiveness evaluation and non-compliance 	
Ramsar Convention	The Convention’s mission is “the conservation and wise use of all wetlands through local and national actions and international cooperation, as a contribution towards achieving sustainable development throughout the world”.	<p>Under the “three pillars” of the Convention, the Contracting Parties commit to:</p> <ul style="list-style-type: none"> • Work towards the wise use of all their wetlands; • Designate suitable wetlands for the list of Wetlands of International Importance (the “Ramsar List”) and ensure their effective management; • Cooperate internationally on transboundary wetlands, shared wetland systems and shared species. 	Implementation of the Climate Action Plan needs to comply with all environmental legislation and align with and cumulatively contribute towards – in combination with other users and bodies and their plans etc. – the achievement of the objectives of the regulatory framework for environmental protection and management.
OSPAR Convention	The mission of OSPAR is to conserve marine ecosystems and safeguard human health in the North-East Atlantic by preventing and eliminating pollution; by protecting the marine environment from the adverse effects of human activities; and by contributing to the sustainable use of the seas.	<p>OSPAR's work is organised under six strategies:</p> <ul style="list-style-type: none"> • Biodiversity and Ecosystem Strategy • Eutrophication Strategy • Hazardous Substances Strategy • Offshore Industry Strategy • Radioactive Substances Strategy • Strategy for the Joint Assessment and Monitoring Programme <p>These six strategies fit together to underpin the</p>	Implementation of the Climate Action Plan needs to comply with all environmental legislation and align with and cumulatively contribute towards – in combination with other users and bodies and their plans etc. – the achievement of the objectives of the regulatory framework for environmental protection and management.

Legislation, Plan, etc.	Summary of high level aim/ purpose/ objective	Summary of lower level objectives, actions etc.	Relevance to the Plan
		ecosystem approach. For each strategy a programme of work is designed and implemented annually.	
European 2020 Strategy for Growth	<p>Europe 2020 sets out a vision of Europe’s social market economy for the 21st century and puts forward three mutually reinforcing priorities:</p> <ul style="list-style-type: none"> • Smart growth: developing an economy based on knowledge and innovation; • Sustainable growth: promoting a more resource efficient, greener and more competitive economy; • Inclusive growth: fostering a high-employment economy delivering social and territorial cohesion. 	<p>In order to reach these priorities, the Commission proposes five quantitative targets to fulfil by 2020:</p> <ol style="list-style-type: none"> 1. 75 % of the population aged 20-64 should be employed; 2. 3% of the EU’s GDP should be invested in R&D; 3. the “20/20/20” climate/energy targets should be met (including an increase to 30% of emissions reduction if the conditions are right); 4. the share of early school leavers should be under 10% and at least 40% of the younger generation should have a tertiary degree; 5. 20 million less people should be at risk of poverty. 	<p>Implementation of the Climate Action Plan needs to comply with all environmental legislation and align with and cumulatively contribute towards – in combination with other users and bodies and their plans etc. – the achievement of the objectives of the regulatory framework for environmental protection and management.</p>
The European Green Deal (EGD) 2019	<p>The deal sets out how to make Europe the first climate-neutral continent by 2050, boosting the economy, improving people’s quality of life, caring for nature and leaving no one behind.</p>	<ul style="list-style-type: none"> • It sets out a roadmap with actions to boost the efficient use of resources by moving to a clean, circular economy, restore biodiversity and cut pollution. • It outlines investments required, financing tools available and explains how to ensure a just and inclusive transition. • In order to meet the goal to become climate neutral by 2050 as part of the European Green Deal, the European Union (EU) Commission proposed on 4th March 2020 to bring about the first European Climate Law and legally bind the target of net zero greenhouse gas emissions by 2050 	<p>Where new land use developments or activities occur as a result of this legislation, plan, programme, etc., individually or in combination with others, potential in combination effects may arise. Implementation of the Climate Action Plan needs to comply with all environmental legislation and align with and cumulatively contribute towards – in combination with other users and bodies and their plans etc. – the achievement of the objectives of the regulatory framework for environmental protection and management.</p>
EU (2018) Clean Air Policy Package	<p>Aims to substantially reduce air pollution across the EU.</p>	<p>The proposed strategy sets out objectives for reducing the health and environmental impacts of air pollution by 2030 and contains legislative proposals to implement stricter standards for emissions and air pollution.</p>	<p>Where new land use developments or activities occur as a result of this legislation, plan, programme, etc., individually or in combination with</p>

Legislation, Plan, etc.	Summary of high level aim/ purpose/ objective	Summary of lower level objectives, actions etc.	Relevance to the Plan
			others, potential in combination effects may arise. Implementation of the Climate Action Plan needs to comply with all environmental legislation and align with and cumulatively contribute towards – in combination with other users and bodies and their plans etc. – the achievement of the objectives of the regulatory framework for environmental protection and management.
European Commission’s Communication on the energy transition of the fisheries and aquaculture sector as part of its Fisheries Policy Package	<p>The main objectives of the measures defined in this communication are to promote the use of cleaner energy sources and reduce dependency on fossil fuels in the fisheries and aquaculture sector, in line with one of the ambitions of the European Green Deal to reach climate neutrality in the EU by 2050.</p>	<p>The communication defines various measures to support the sector in accelerating its energy transition, by improving fuel efficiency and switching to renewable, low-carbon power sources. A summary of the measures broadly proposed by the communication is presented below:</p> <ul style="list-style-type: none"> • Creation of an Energy Transition Partnership for EU Fisheries and Aquaculture for the purpose of promoting collaboration and stakeholder engagement • Promotion of new innovative technologies and ways of operating • Improving energy efficiency <p>Moving to renewable and zero or low-carbon energy sources (e.g., use of alternative fuels).</p>	<p>The communication noted the current dependency of the sector on fossil fuel based energy (e.g., marine diesel). It defines a vision for climate-neutral fisheries and aquaculture.</p>
National Level			
Ireland 2040 - Our Plan, the National Planning Framework, and	<ul style="list-style-type: none"> • The National Planning Framework is the Government’s high-level strategic plan for shaping the future growth and development of to the year 2040. It is a framework to 	<p>The National Planning Framework published alongside the National Development Plan yields ten National Strategic Outcomes as follows:</p>	<p>Implementation of the Climate Action Plan needs to comply with all environmental legislation and align with and cumulatively contribute towards –</p>

Legislation, Plan, etc.	Summary of high level aim/ purpose/ objective	Summary of lower level objectives, actions etc.	Relevance to the Plan
the National Development Plan (2021 - 2030)	<p>guide public and private investment, to create and promote opportunities for people, and to protect and enhance the environment - from villages to cities, and everything around and in between.</p> <ul style="list-style-type: none"> The National Development Plan sets out the investment priorities that will underpin the successful implementation of the new National Planning Framework. This will guide national, regional and local planning and investment decisions in Ireland over the next two decades, to cater for an expected population increase of over 1 million people. 	<ol style="list-style-type: none"> 1. Compact Growth 2. Enhanced Regional Accessibility 3. Strengthened Rural Economies and Communities 4. Sustainable Mobility 5. A Strong Economy, supported by Enterprise, Innovation and Skills 6. High-Quality International Connectivity 7. Enhanced Amenity and Heritage 8. Transition to a Low-Carbon and Climate-Resilient Society 9. Sustainable Management of Water and other Environmental Resources 10. Access to Quality Childcare, Education and Health Services 	<p>in combination with other users and bodies and their plans etc. – the achievement of the objectives of the regulatory framework for environmental protection and management.</p>
Planning, Land Use and Transport Outlook 2040 [In Preparation]	<p>The PLUTO will take account of forecasted future economic and demographic scenarios, affordability considerations and relevant Government policies and will:</p> <ul style="list-style-type: none"> Quantify in broad terms the appropriate scale of financial investment in land transport over the long term; Consider how fiscal, environmental and technological developments might impact on this investment; and, Identify strategic priorities for future investment to ensure land transport infrastructure provision facilitates the objectives of Project Ireland 2040. 	<p>In preparation.</p>	<p>Implementation of the Climate Action Plan needs to comply with all environmental legislation and align with and cumulatively contribute towards – in combination with other users and bodies and their plans etc. – the achievement of the objectives of the regulatory framework for environmental protection and management.</p>
Planning and Development Act 2000 (as amended)	<p>The core principle objectives of this Act are to amend the Planning Acts of 2000 – 2022 with specific regard given to supporting economic renewal and sustainable development.</p>	<ul style="list-style-type: none"> Development, with certain exceptions, is subject to development control under the Planning Acts and the local authorities grant or refuse planning permission for development, including ones within protected areas. 	<p>Implementation of the Climate Action Plan needs to comply with all environmental legislation and align with and cumulatively contribute towards – in combination with other users and</p>

Legislation, Plan, etc.	Summary of high level aim/ purpose/ objective	Summary of lower level objectives, actions etc.	Relevance to the Plan
		<ul style="list-style-type: none"> • There are, however, a range of exemptions from the planning system. Use of land for agriculture, peat extraction and afforestation, subject to certain thresholds, is generally exempt from the requirement to obtain planning permission. • Additionally, Environmental Impact Assessment (EIA) is required for a range of classes and large scale projects. • Under planning legislation, Development Plans must include mandatory objectives for the conservation of the natural heritage and for the conservation of European sites and any other sites which may be prescribed. There are also discretionary powers to set objectives for the conservation of a variety of other elements of the natural heritage. 	bodies and their plans etc. – the achievement of the objectives of the regulatory framework for environmental protection and management.
European Communities (Environmental Assessment of Certain Plans and Programmes Regulations 2004 (S.I. 435 of 2004), as amended by S.I. 200 of 2011	<ul style="list-style-type: none"> • The purpose of these Regulations is to transpose into Irish law Directive 2001/42/EC of 27 June 2001 (O.J. No. L 197, 21 July 2001) on the assessment of the effects of certain plans and programmes on the environment – commonly known as the Strategic Environmental Assessment (SEA) Directive. 	<ul style="list-style-type: none"> • The Regulations cover plans and programmes in all of the sectors listed in article 3(2) of the Directive except land-use planning. • These Regulations also amend certain provisions of the Planning and Development Act 2000 to provide the statutory basis for the transposition of the Directive in respect of land-use planning. • Transposition in respect of the land-use planning sector is contained in the Planning and Development (Strategic Environmental Assessment) Regulations 2004 (S.I. No. 436 of 2004). 	Implementation of the Climate Action Plan needs to comply with all environmental legislation and align with and cumulatively contribute towards – in combination with other users and bodies and their plans etc. – the achievement of the objectives of the regulatory framework for environmental protection and management.
European Communities (Birds and Natural Habitats) Regulations 2011	<p>These Regulations provide for the implementation in Ireland of Council Directive 92/43/EEC on habitats and protection of wild fauna and flora (as amended) and for the implementation of Directive 2009/147/EC of</p>	<ul style="list-style-type: none"> • They provide, among other things, for: the appointment and functions of authorized officers; identification, classification and other procedures relative to the designation of Community sites. • The Regulations have been prepared to address 	Implementation of the Climate Action Plan needs to comply with all environmental legislation and align with and cumulatively contribute towards – in combination with other users and

Legislation, Plan, etc.	Summary of high level aim/ purpose/ objective	Summary of lower level objectives, actions etc.	Relevance to the Plan
(S.I. 477 of 2011, as amended)	the European Parliament and of the Council on the protection of wild birds.	several judgments of the CJEU against Ireland, notably cases C- 418/04 and C-183/05, in respect of failure to transpose elements of the Birds Directive and the Habitats Directive into Irish law.	bodies and their plans etc. – the achievement of the objectives of the regulatory framework for environmental protection and management.
Waste Management Act 1996, as amended	To make provision in relation to the prevention, management and control of waste; to give effect to provisions of certain acts adopted by institutions of the European communities in respect of those matters; to amend the Environmental Protection Agency Act, 1992, and to repeal certain enactments and to provide for related matters.	The Waste Management Act contains a number of key legal obligations, including requirements for waste management planning, waste collection and movement, the authorisation of waste facilities, measures to reduce the production of waste and/or promote its recovery.	Implementation of the Climate Action Plan needs to comply with all environmental legislation and align with and cumulatively contribute towards – in combination with other users and bodies and their plans etc. – the achievement of the objectives of the regulatory framework for environmental protection and management.
European Communities Environmental Objectives (Freshwater Pearl Mussel) Regulations 2009 (S.I 296 of 2009)	The purpose of these Regulations is to support the achievement of favourable conservation status for freshwater pearl mussels	<p>Actions:</p> <ul style="list-style-type: none"> • Set environmental quality objectives for the habitats of the freshwater pearl mussel populations named in the First Schedule to these Regulations that are within the boundaries of a site notified in a candidate list of European sites, or designated as a Special Area of Conservation, under the European Communities (Natural Habitats) Regulations, 1997 (S.I. No. 94/1997). • Require the production of sub-basin management plans with programmes of measures to achieve these objectives. • Set out the duties of public authorities in respect of the sub-basin management plans and programmes of measure 	Implementation of the Climate Action Plan needs to comply with all environmental legislation and align with and cumulatively contribute towards – in combination with other users and bodies and their plans etc. – the achievement of the objectives of the regulatory framework for environmental protection and management.
European Communities Environmental Objectives (Groundwater)	To amend the European Communities Environmental Objectives (Groundwater) Regulations 2010 (S.I. No. 9 of 2010) to make further provision to implement Commission Directive 2014/80/EU of 20 June 2014	The substances and threshold values set out in Schedule 5 to S.I. No. 9 of 2010 have been reviewed and amended where necessary, based on existing monitoring information and international guidelines on appropriate threshold values.	Implementation of the Climate Action Plan needs to comply with all environmental legislation and align with and cumulatively contribute towards – in combination with other users and

Legislation, Plan, etc.	Summary of high level aim/ purpose/ objective	Summary of lower level objectives, actions etc.	Relevance to the Plan
Regulations 2016 (S.I. No. 366 of 2016)	amending Annex II to Directive 2006/118/EC of the European Parliament and of the Council on the protection of groundwater against pollution and deterioration.	<ul style="list-style-type: none"> Part A of Schedule 6 has been amended to include changes to the rules governing the determination of background levels for the purposes of establishing threshold values for groundwater pollutants and indicators of pollution. Part B of Schedule 6 has been amended to include nitrites and phosphorus (total) / phosphates among the minimum list of pollutants and their indicators which the Environmental Protection Agency (EPA) must consider when establishing threshold values Part C of Schedule 6 amends the information to be provided to the Minister by the EPA with regard to the pollutants and their indicators for which threshold values have been established 	bodies and their plans etc. – the achievement of the objectives of the regulatory framework for environmental protection and management.
S.I. No. 113/2022 - European Union (Good Agricultural Practice for Protection of Waters) Regulations 2022	The purpose of the Regulations is to provide a basic set of measures to ensure the protection of waters, including drinking water sources, against pollution caused by nitrogen and phosphorus from agricultural sources, with the primary emphasis on the management of livestock manures and other fertilisers. The set of measures also provide some basic safeguards against possible harmful impacts on water quality arising from agricultural expansion. This basic set of measures has been strengthened over the last two reviews and this new programme provides a further strengthened set of measures to help reduce nitrogen and phosphorus losses from agriculture and contribute to improvements in water quality.	<p>The Regulations include measures such as:</p> <ul style="list-style-type: none"> Periods when land application of fertilisers is prohibited Limits on the land application of fertilisers Storage requirements for livestock manure; and Monitoring of the effectiveness of the measures in terms of agricultural practice and impact on water quality. 	Implementation of the Climate Action Plan needs to comply with all environmental legislation and align with and cumulatively contribute towards – in combination with other users and bodies and their plans etc. – the achievement of the objectives of the regulatory framework for environmental protection and management.
National legislation transport the Industrial Emissions	The purpose of this Directive is lay down rules to prevent or, where that is not practicable, to reduce industrial emissions into air, water and land and to prevent the generation of waste, in	<p>The legislation covers industrial activities in the following sectors:</p> <ul style="list-style-type: none"> energy; 	Implementation of the Climate Action Plan needs to comply with all environmental legislation and align with and cumulatively contribute towards –

Legislation, Plan, etc.	Summary of high level aim/ purpose/ objective	Summary of lower level objectives, actions etc.	Relevance to the Plan
<p>Directive:</p> <ul style="list-style-type: none"> • Environmental Protection Agency Act 1992, amended by the Protection of the Environment Act 2003; and • Environmental Protection Agency (Integrated Pollution Control) (Licensing) Regulations 2013. • European Union (Environmental Impact Assessment)(Environmental Protection Agency Act 1992)(Amendment) Regulations 2020 • Environmental Protection Agency (Industrial Emissions)(Licensing) (Amendment) Regulations 2020. • European Union (Industrial Emissions) Regulations 2013 • Environmental Protection Agency (Industrial Emissions)(Licensing) 	<p>order to achieve a high level of environmental protection. This legislation transposes the provision of the Directive</p>	<ul style="list-style-type: none"> • metal production and processing; • minerals; • chemicals; • waste management; • and other sectors such as pulp and paper production, slaughterhouses and the intensive rearing of poultry and pigs. <p>All installations covered by the directive must prevent and reduce pollution by applying the best available techniques (BATs)* and address efficient energy use, waste prevention and management and measures to prevent accidents and limit their consequences.</p>	<p>in combination with other users and bodies and their plans etc. – the achievement of the objectives of the regulatory framework for environmental protection and management.</p>

Legislation, Plan, etc.	Summary of high level aim/ purpose/ objective	Summary of lower level objectives, actions etc.	Relevance to the Plan
g)Regulations 2013. Environmental Protection Agency (Licensing Fees) Regulations 2013			
Bathing Water Quality Regulations 2008 (S.I. 79 of 2008)	<p>These Regulations provide for transposition of the EU Bathing Water Directive 2006 (Directive 2006/7/EC of 15 February 2006) which aims:</p> <ul style="list-style-type: none"> • To improve health protection for bathers • To establish a more pro-active approach to management of bathing waters, and • To promote increased public involvement and dissemination of information to the public. 	<ul style="list-style-type: none"> • The Regulations establish a new classification system for bathing water quality based on four classifications “poor”, “sufficient”, “good” and “excellent” and generally require that a classification of at least “sufficient” be achieved by 2015 for all bathing waters. • Local authorities must take appropriate measures with a view to improving waters which are classified as “poor” and increasing the number of bathing waters classified as “good” or “excellent”. • A permanent advice against bathing must be issued in a case where a bathing water is classified as “poor” for five consecutive years. • Local authorities are required annually to identify bathing waters, establish a monitoring calendar, carry out the specified monitoring, report the results to the EPA, carry out appropriate management measures where necessary and provide information to the public. • There must be public participation in the identification of waters and the general implementation of the Regulations. • The EPA is required by the Regulations to classify bathing waters, generally on the basis of the monitoring results for the four preceding bathing seasons, and to publish an annual report in relation to bathing water quality. 	<p>Implementation of the Climate Action Plan needs to comply with all environmental legislation and align with and cumulatively contribute towards – in combination with other users and bodies and their plans etc. – the achievement of the objectives of the regulatory framework for environmental protection and management.</p>

Legislation, Plan, etc.	Summary of high level aim/ purpose/ objective	Summary of lower level objectives, actions etc.	Relevance to the Plan
		<ul style="list-style-type: none"> Monitoring by local authorities is to commence not later than 2011 with a view to ensuring that a classification is assigned to bathing waters not later than 2015. Private controllers of access lands may be required to contribute towards the costs incurred by a local authority or the EPA. 	
Bathing Water Quality (Amendment) Regulations 2011 (S.I 351 of 2011)	<p>This Regulation defines further the minimum number of bathing water samples required to carry out a bathing water quality assessment.</p>	<p>Further defines the minimum number of bathing water samples required to carry out a bathing water quality assessment.</p>	<p>Implementation of the Climate Action Plan needs to comply with all environmental legislation and align with and cumulatively contribute towards – in combination with other users and bodies and their plans etc. – the achievement of the objectives of the regulatory framework for environmental protection and management.</p>
Climate Action and Low Carbon Development (Amendment) Act 2021	<p>An Act to provide for the approval of plans by the Government in relation to climate change for the purpose of pursuing the transition to a low carbon, climate resilient and environmentally sustainable economy.</p>	<p>When considering a plan or framework, for approval, the Government shall endeavour to achieve the national transition objective within the period to which the objective relates and shall, in endeavouring to achieve that objective, ensure that such objective is achieved by the implementation of measures that are cost effective and shall, for that purpose, have regard to:</p> <ul style="list-style-type: none"> The ultimate objective specified in Article 2 of the United Nations Framework Convention on Climate Change done at New York on 9 May 1992 and any mitigation commitment entered into by the European Union in response or otherwise in relation to that objective, The policy of the Government on climate change, Climate justice, Any existing obligation of the State under the law of the European Union or any international agreement 	<p>Implementation of the Climate Action Plan needs to comply with all environmental legislation and align with and cumulatively contribute towards – in combination with other users and bodies and their plans etc. – the achievement of the objectives of the regulatory framework for environmental protection and management.</p>

Legislation, Plan, etc.	Summary of high level aim/ purpose/ objective	Summary of lower level objectives, actions etc.	Relevance to the Plan
		<p>referred to in section 2; and</p> <ul style="list-style-type: none"> The most recent national greenhouse gas emissions inventory and projection of future greenhouse gas emissions prepared by the Agency. 	
Climate Action Plan 2023	<p>The Climate Action Plan 2023 provides a detailed plan for taking decisive action to achieve a 51% reduction in overall greenhouse gas emissions by 2030 and setting Ireland on a path to reach net-zero emissions by no later than 2050, as committed to in the Programme for Government and set out in the Climate Act 2021.</p>	<p>The Plan lists the actions needed to deliver on our climate targets and sets indicative ranges of emissions reductions for each sector of the economy. It will be updated annually, to ensure alignment with Ireland's legally binding economy-wide carbon budgets and sectoral ceilings</p>	<p>Where new land use developments or activities occur as a result of this legislation, plan, programme, etc., individually or in combination with others, potential in combination effects may arise. Implementation of the Climate Action Plan needs to comply with all environmental legislation and align with and cumulatively contribute towards – in combination with other users and bodies and their plans etc. – the achievement of the objectives of the regulatory framework for environmental protection and management.</p>
Ireland's Second National Implementation Plan for the Sustainable Development Goals (2022 - 2024)	<ul style="list-style-type: none"> National Implementation Plan 2022 - 2024 is in direct response to the 2030 Agenda for Sustainable Development and provides a whole-of-government approach to implement the 17 Sustainable Development Goals (SDGs). The first version of the Plan (2018 – 2020) provided a 'SDG Matrix' which identifies the responsible Government Departments for each of the 169 targets. It also included a 'SDG Policy Map' indicating the relevant national policies for each of the targets. 	<p>The Plan identifies five strategic objectives to guide implementation:</p> <ul style="list-style-type: none"> To embed the SDG framework into the work of Government Departments to achieve greater Policy Coherence for Sustainable Development; To integrate the SDGs into Local Authority work to better support the localisation of the SDGs; Greater partnerships for the Goals; To further incorporate the principle of Leave No One Behind into Ireland's Agenda 2030 implementation and reporting mechanisms; and Strong reporting mechanisms 	<p>Implementation of the Climate Action Plan needs to comply with all environmental legislation and align with and cumulatively contribute towards – in combination with other users and bodies and their plans etc. – the achievement of the objectives of the regulatory framework for environmental protection and management.</p>
Clean Air Strategy	<p>The Clean Air Strategy provides the strategic</p>	<ul style="list-style-type: none"> Through this document Ireland can develop the 	<p>Implementation of the Climate Action</p>

Legislation, Plan, etc.	Summary of high level aim/ purpose/ objective	Summary of lower level objectives, actions etc.	Relevance to the Plan
for Ireland (2023)	policy framework necessary to identify and promote integrated measures across government policy that are required to reduce air pollution and promote cleaner air while delivering on wider national objectives.	<p>necessary policies and measures to comply with new and emerging EU legislation.</p> <ul style="list-style-type: none"> • The Strategy should also help tackle climate change. • The Strategy considers a wider range of national policies that are relevant to clean air policy such as transport, energy, home heating and agriculture. • In any discussion relating to clean air policy, the issue of people’s health is paramount, this is a strong theme of the Strategy. 	Plan needs to comply with all environmental legislation and align with and cumulatively contribute towards – in combination with other users and bodies and their plans etc. – the achievement of the objectives of the regulatory framework for environmental protection and management.
EirGrid’s Grid25 Strategy and associated Grid25 Implementation Programme 2017 - 2022	<ul style="list-style-type: none"> • EirGrid’s mission is to develop, maintain and operate a safe, secure, reliable, economical and efficient transmission system for Ireland. • “Our vision is of a grid developed to match future needs, so it can safely and reliably carry power all over the country to the major towns and cities and onwards to every home, farm and business where the electricity is consumed and so it can meet the needs of consumers and generators in a sustainable way.” 	Grid25, EirGrid’s roadmap to upgrade the electricity transmission grid by 2025, continues to be implemented so as to increase the capacity of the grid, to satisfy future demand, and to help Ireland meet its target of 40 per cent of electricity from renewable energy by 2020.	Implementation of the Climate Action Plan needs to comply with all environmental legislation and align with and cumulatively contribute towards – in combination with other users and bodies and their plans etc. – the achievement of the objectives of the regulatory framework for environmental protection and management.
Strategy for the Future Development of National and Regional Greenways (2018)	<ul style="list-style-type: none"> • The objective of this Strategy is to assist in the strategic development of nationally and regionally significant Greenways in appropriate locations constructed to an appropriate standard in order to deliver a quality experience for all Greenways users. • It also aims to increase the number and geographical spread of Greenways of scale and quality around the country over the next 10 years with a consequent significant increase in the number of people using Greenways as a visitor experience and as a recreational amenity. 	<ul style="list-style-type: none"> • A Strategic Greenway network of national and regional routes, with a number of high capacity flagship routes that can be extended and/or link with local Greenways and other cycling and walking infrastructure; • Greenways of scale and appropriate standard that have significant potential to deliver an increase in activity tourism • to Ireland and are regularly used by overseas visitors, • domestic visitors and locals thereby contributing to a healthier society through increased physical activity; • Greenways that provide a substantially segregated 	Implementation of the Climate Action Plan needs to comply with all environmental legislation and align with and cumulatively contribute towards – in combination with other users and bodies and their plans etc. – the achievement of the objectives of the regulatory framework for environmental protection and management.

Legislation, Plan, etc.	Summary of high level aim/ purpose/ objective	Summary of lower level objectives, actions etc.	Relevance to the Plan
		<p>offroad experience linking places of interest, recreation and leisure in areas with beautiful scenery of different types with plenty to see and do;</p> <ul style="list-style-type: none"> • Greenways that provide opportunities for the development of local businesses and economies, and • Greenways that are developed with all relevant stakeholders in line with an agreed code of practice. 	
<p>National Water Resources Plan (2021)</p>	<ul style="list-style-type: none"> • The NWRP is a plan on how to provide a safe, secure and reliable water supply to customers for the next 25 years, without causing adverse impact on the environment. • The objective of the NWRP is to set out how we intend to maintain the supply and demand for drinking water over the short, medium and long term whilst minimising the impact on the environment. 	<p>The key objectives of the plan are to:</p> <ul style="list-style-type: none"> • Identify areas where there are current and future potential water supply shortfalls, taking into account normal and extreme weather conditions • Assess the current and future water demand from homes, businesses, farms, and industry • Consider the impacts of climate change on Ireland’s water resources • Develop a drought plan advising measures to be taken before and during drought events • Develop a plan detailing how we deal with the material that is produced as a result of treating drinking water • Identify, develop and assess options to help meet potential shortfalls in water supplies • Assess the water resources available at a national level including lakes, rivers and groundwater. 	<p>Implementation of the Climate Action Plan needs to comply with all environmental legislation and align with and cumulatively contribute towards – in combination with other users and bodies and their plans etc. – the achievement of the objectives of the regulatory framework for environmental protection and management.</p>
<p>National Strategic Plan for Aquaculture Development 2030</p>	<p>This multi-annual National Strategic Plan Sustainable Aquaculture Development (2022 – 2030) (NSPSA) overlaps with the EU’s new ‘Strategic guidelines for a more sustainable and competitive EU aquaculture for the period 2021</p>	<ul style="list-style-type: none"> • Develop ‘Designated Marine Area Plans’ (DMAPs) for aquaculture to ensure that the sector is championed in Ireland’s Marine Spatial Plan to facilitate investment in different forms of sustainable aquaculture. 	<p>Implementation of the Climate Action Plan needs to comply with all environmental legislation and align with and cumulatively contribute towards – in combination with other users and</p>

Legislation, Plan, etc.	Summary of high level aim/ purpose/ objective	Summary of lower level objectives, actions etc.	Relevance to the Plan
	<p>to 2030', as well as the programming period (2021 to 2027) of the European Maritime Fisheries and Aquaculture Fund (EMFAF). As such, this plan provides the strategic vision and framework for funding under EMFAF, as well as other EU and national initiatives.</p>	<ul style="list-style-type: none"> • More vigilant and responsive monitoring if aquatic diseases and food safety risks. • Develop a comprehensive human capacity plan for Irish aquaculture to promote the sector as an attractive career option, develop leadership, management and business capacity in the sector and provide the necessary skills required over the strategy time period. • Provide coordinated messaging on the sustainable, low carbon nature of Irish aquaculture production, supported by independent certification and open dialogue. 	<p>bodies and their plans etc. – the achievement of the objectives of the regulatory framework for environmental protection and management.</p>
<p>Construction 2020, A Strategy for a Renewed Construction Sector</p>	<ul style="list-style-type: none"> • Construction 2020 sets out a package of measures agreed by the Government and is aimed at stimulating activity in the building industry. • The Strategy aims both to increase the capacity of the sector to create and maintain jobs, and to deliver a sustainable sector, operating at an appropriate level. It seeks to learn the lessons of the past and to ensure that the right structures and mechanisms are in place so that they are not repeated. 	<p>This Strategy therefore addresses issues including:</p> <ul style="list-style-type: none"> • A strategic approach to the provision of housing, based on real and measured needs, with mechanisms in place to detect and act when things are going wrong; • Continuing improvement of the planning process, striking the right balance between current and future requirements; • The availability of financing for viable and worthwhile projects; • Access to mortgage finance on reasonable and sustainable terms; • Ensuring we have the tools we need to monitor and regulate the sector in a way that underpins public confidence and worker safety; • Ensuring a fit for purpose sector supported by a highly skilled workforce achieving high quality standards; and • Ensuring opportunities are provided to unemployed former construction workers to contribute to the 	<p>Implementation of the Climate Action Plan needs to comply with all environmental legislation and align with and cumulatively contribute towards – in combination with other users and bodies and their plans etc. – the achievement of the objectives of the regulatory framework for environmental protection and management.</p>

Legislation, Plan, etc.	Summary of high level aim/ purpose/ objective	Summary of lower level objectives, actions etc.	Relevance to the Plan
<p>National Landscape Strategy for Ireland 2015-2025 and National Landscape Character Assessment</p>	<ul style="list-style-type: none"> The National Landscape Strategy will be used to ensure compliance with the European Landscape Convention and to establish principles for protecting and enhancing the landscape while positively managing its change. It will provide a high level policy framework to achieve balance between the protection, management and planning of the landscape by way of supporting actions. Landscape Strategy Vision: “Our landscape reflects and embodies our cultural values and our shared natural heritage and contributes to the well-being of our society, environment and economy. We have an obligation to ourselves and to future generations to promote its sustainable protection, management and planning.” 	<p>recovery of the sector.</p> <p>The objectives of the National Landscape Strategy are to:</p> <ul style="list-style-type: none"> Implement the European Landscape Convention by integrating landscape into the approach to sustainable development; Establish and embed a public process of gathering, sharing and interpreting scientific, technical and cultural information in order to carry out evidence-based identification and description of the character, resources and processes of the landscape; Provide a policy framework, which will put in place measures at national, sectoral - including agriculture, tourism, energy, transport and marine - and local level, together with civil society, to protect, manage and properly plan through high quality design for the sustainable stewardship of the landscape; Ensure that we take advantage of opportunities to implement policies relating to landscape use that are complementary and mutually reinforcing and that conflicting policy objectives are avoided in as far as possible. 	<p>Implementation of the Climate Action Plan needs to comply with all environmental legislation and align with and cumulatively contribute towards – in combination with other users and bodies and their plans etc. – the achievement of the objectives of the regulatory framework for environmental protection and management.</p>
<p>National Hazardous Waste Management Plan (EPA) 2021 - 2027</p>	<p>This Plan sets out the priorities to be pursued over the next six years and beyond to improve the management of hazardous waste, taking into account the progress made since the previous plan and the waste policy and legislative changes that have occurred since the previous plan was published.</p> <p>Section 26 of the Waste Management Act 1996 as amended, sets out the overarching objectives for the National Hazardous Waste Management Plan. In this context, the following objectives are included as priorities for the</p>	<p>The revised Plan makes 20 recommendations under the following topics:</p> <ul style="list-style-type: none"> Policy and Regulation Prevention Collection and Treatment Implementation 	<p>Implementation of the Climate Action Plan needs to comply with all environmental legislation and align with and cumulatively contribute towards – in combination with other users and bodies and their plans etc. – the achievement of the objectives of the regulatory framework for environmental protection and management.</p>

Legislation, Plan, etc.	Summary of high level aim/ purpose/ objective	Summary of lower level objectives, actions etc.	Relevance to the Plan
	<p>revised Plan period:</p> <ul style="list-style-type: none"> • To prevent and reduce the generation of hazardous waste by industry and society generally; • To maximise the collection of hazardous waste with a view to reducing the environmental and health impacts of any unregulated waste; • To strive for increased self-sufficiency in the management of hazardous waste and to minimise hazardous waste export; • To minimise the environmental, health, social and economic impacts of hazardous waste generation and management. 		
<p>National Ports Policy 2013</p>	<p>The core objective of National Ports Policy is to facilitate a competitive and effective market for maritime transport services.</p>	<p>National Ports Policy introduces clear categorisation of the ports sector into Ports of National Significance (Tier 1), Ports of National Significance (Tier 2) and Ports of Regional Significance.</p>	<p>Implementation of the Climate Action Plan needs to comply with all environmental legislation and align with and cumulatively contribute towards – in combination with other users and bodies and their plans etc. – the achievement of the objectives of the regulatory framework for environmental protection and management.</p>
<p>National Aviation Policy 2015</p>	<p>Specifically, the principal goals of this National Aviation Policy are:</p> <ul style="list-style-type: none"> • To enhance Ireland’s connectivity by ensuring safe, secure and competitive access responsive to the needs of business, tourism and consumers; 	<p>The National Aviation Policy commits to:</p> <ul style="list-style-type: none"> • Maintaining safety as the number one priority in Irish aviation and ensuring that safety regulation is robust, effective and efficient; • Creating conditions to encourage the development of new routes and services, particularly to new and 	<p>Implementation of the Climate Action Plan needs to comply with all environmental legislation and align with and cumulatively contribute towards – in combination with other users and bodies and their plans etc. – the</p>

Legislation, Plan, etc.	Summary of high level aim/ purpose/ objective	Summary of lower level objectives, actions etc.	Relevance to the Plan
	<ul style="list-style-type: none"> • To foster the growth of aviation enterprise in Ireland to support job creation and position Ireland as a recognised global leader in aviation; and • To maximise the contribution of the aviation sector to Ireland’s economic growth and development. 	<p>emerging markets;</p> <ul style="list-style-type: none"> • Ensuring a high level of competition among airlines operating in the Irish market; • Optimising the operation of the Irish airport network to ensure maximum connectivity to the rest of the world; • Ensuring that the regulatory framework for aviation reflects best international practice and that economic regulation facilitates continued investment in aviation infrastructure at Irish airports to support traffic growth; • Supporting the aircraft leasing and aviation finance sectors to maintain Ireland’s leading global position in these spheres; and • Maintaining a safe and innovative general aviation sector to support Ireland’s broader aviation industry 	<p>achievement of the objectives of the regulatory framework for environmental protection and management.</p>
<p>Ministerial Guidelines such as Sustainable Rural Housing Guidelines and Flood Risk Management Guidelines</p>	<p>The Department produces a range of guidelines designed to help planning authorities, An Bord Pleanála, developers and the general public and cover a wide range of issues amongst others, architectural heritage, child care facilities, landscape, quarries and residential density.</p>	<p>The Minister issues statutory guidelines under Section 28 of the Act which planning authorities and An Bord Pleanála are obliged to have regard to in the performance of their planning functions.</p>	<p>Implementation of the Climate Action Plan needs to comply with all environmental legislation and align with and cumulatively contribute towards – in combination with other users and bodies and their plans etc. – the achievement of the objectives of the regulatory framework for environmental protection and management.</p>
<p>HSE Healthy Ireland Framework for Improved Health and Wellbeing 2013-2025</p>	<p>The vision is: “A Healthy Ireland, where everyone can enjoy physical and mental health and wellbeing to their full potential, where wellbeing is valued and supported at every level of society and is everyone’s responsibility.”</p>	<p>These four goals are interlinked, interdependent and mutually supportive:</p> <ul style="list-style-type: none"> • Goal 1: Increase the proportion of people who are healthy at all stages of life • Goal 2: Reduce health inequalities • Goal 3: Protect the public from threats to health 	<p>Implementation of the Climate Action Plan needs to comply with all environmental legislation and align with and cumulatively contribute towards – in combination with other users and bodies and their plans etc. – the</p>

Legislation, Plan, etc.	Summary of high level aim/ purpose/ objective	Summary of lower level objectives, actions etc.	Relevance to the Plan
		<p>and wellbeing</p> <ul style="list-style-type: none"> • Goal 4: Create an environment where every individual and sector of society can play their part in achieving a healthy Ireland 	<p>achievement of the objectives of the regulatory framework for environmental protection and management.</p>
<p>National Marine Planning Framework 2021</p>	<p>The NMPF is a key consideration for decision makers on all marine authorisations. The NMPF creates the overarching framework for decision making that is consistent, evidence based, and secures a sustainable future for the maritime area.</p>	<p>The National Marine Planning Framework is a succinct strategic document that will deal with, inter alia, the following environmental, social and economic issues:</p> <ul style="list-style-type: none"> • Key marine activities such as fisheries, tourism, transport, offshore renewable energy generation, oil and gas exploration and production, aquaculture, and how they interact; • Climate change and related impacts; • Communities and health; • Cultural heritage; • Marine environment and biodiversity; • Transboundary interactions with other jurisdictions. 	<p>Implementation of the Climate Action Plan needs to comply with all environmental legislation and align with and cumulatively contribute towards – in combination with other users and bodies and their plans etc. – the achievement of the objectives of the regulatory framework for environmental protection and management.</p>
<p>Tourism Policy Statement: People, Place and Policy – Growing Tourism to 2025</p>	<p>The main goal of this policy statement is to have a vibrant, attractive tourism sector that makes a significant contribution to employment across the country; is economically, socially and environmentally sustainable; helps promote a positive image of Ireland overseas and is a sector in which people want to work.</p>	<p>The Tourism Policy Statement sets three headline targets to be achieved by 2025:</p> <ul style="list-style-type: none"> • Overseas tourism revenue of €5 billion per year net of inflation excluding carrier receipts; • 250,000 people employed in tourism; and • 10 million overseas visitors to Ireland per year. 	<p>Where new land use developments or activities occur as a result of this legislation, plan, programme, etc., individually or in combination with others, potential in combination effects may arise. Implementation of the Climate Action Plan needs to comply with all environmental legislation and align with and cumulatively contribute towards – in combination with other users and bodies and their plans etc. – the achievement of the objectives of the regulatory framework for environmental protection and management.</p>
<p>Tourism Strategy for Northern</p>	<ul style="list-style-type: none"> • This Strategy will be published in 2024. • The plan sets out a 10-year plan for the 	<p>The strategic goals and core themes of the Strategy are:</p>	<p>Implementation of the Plan needs to comply with all environmental</p>

Legislation, Plan, etc.	Summary of high level aim/ purpose/ objective	Summary of lower level objectives, actions etc.	Relevance to the Plan
Ireland: 10 Year Plan	<p>growth of the tourism sector in Northern Ireland., with an aim to increase the value of tourism to the economy by 50-75% compared to 2019.</p> <ul style="list-style-type: none"> • Vision is to “Establish Northern Ireland as a year-round world class destination which is renowned for its authentic experiences, landscape, heritage and culture and which benefits communities, the economy and the environment, with sustainability at its core.” <p>This Plan may or may not be directly relevant to the LACAP, however, is considered influential in the context of national climate action delivery.</p>	<ul style="list-style-type: none"> • Innovative • Inclusive • Sustainable • Attractive • Collaborative <p>The document identifies the key challenges and drivers for growth.</p>	<p>legislation and align with and cumulatively contribute towards – in combination with other users and bodies and their plans etc. – the achievement of the objectives of the regulatory framework for environmental protection and management.</p>
Our Sustainable Future: A framework for Sustainable Development for Ireland 2012	<p>A medium to long term framework for advancing sustainable development and the green economy in Ireland. It identifies spatial planning as a key challenge for sustainable development and sets a series of measures to address these challenges.</p>	<p>Sets out the challenges facing us and how we might address them in making sure that quality of life and general wellbeing can be improved and sustained in the decades to come.</p>	<p>Implementation of the Climate Action Plan needs to comply with all environmental legislation and align with and cumulatively contribute towards – in combination with other users and bodies and their plans etc. – the achievement of the objectives of the regulatory framework for environmental protection and management.</p>
National Investment Framework for Transport in Ireland (NIFTI) 2021	<ul style="list-style-type: none"> • NIFTI is the Department of Transport’s framework for prioritising future investment in the land transport network to support the delivery of the National Strategic Outcomes. • The NIFTI will guide transport investment in the years ahead to enable the National Planning Framework, support the Climate Action Plan, and promote social, 	<p>The four investment priorities stated in NIFTI are:</p> <ul style="list-style-type: none"> • Mobility of people and goods in urban areas. • Protection and renewal. • Enhanced regional and rural connectivity. • Decarbonisation. 	<p>Implementation of the Climate Action Plan needs to comply with all environmental legislation and align with and cumulatively contribute towards – in combination with other users and bodies and their plans etc. – the achievement of the objectives of the regulatory framework for environmental</p>

Legislation, Plan, etc.	Summary of high level aim/ purpose/ objective	Summary of lower level objectives, actions etc.	Relevance to the Plan
	environmental and economic outcomes throughout Ireland.		protection and management.
National Adaptation Framework (NAF) 2018 and associated regional, local and sectoral adaptation plans (including transport)	NAF specifies the national strategy for the application of adaptation measures in different sectors and by local authorities in their administrative areas in order to reduce the vulnerability of the State to the negative effects of climate change and to avail of any positive effects that may occur	<ul style="list-style-type: none"> Adaptation under this Framework should seek to minimise costs and maximise the opportunities arising from climate change. Adaptation actions range from building adaptive capacity (e.g. increasing awareness, sharing information and targeted training) through to policy and finance based actions. Adaptation actions must be risk based, informed by existing vulnerabilities of our society and systems and an understanding of projected climate change. Adaptation actions taken to increase climate resilience must also consider impacts on other sectors and levels of governance 	Implementation of the Climate Action Plan needs to comply with all environmental legislation and align with and cumulatively contribute towards – in combination with other users and bodies and their plans etc. – the achievement of the objectives of the regulatory framework for environmental protection and management.
Governments White Paper ‘Ireland’s Transition to a Low Carbon Energy Future’ (2015 – 2030)	The White Paper sets out a vision and a framework to guide Irish energy policy between now and 2030. A complete energy policy update informed by the vision to transform Ireland into a low carbon society and economy by 2050.	<p>2030 will represent a significant milestone, meaning:</p> <ul style="list-style-type: none"> Reduced GHG emissions from the energy sector by between 80% and 95% Ensuring that secure supplies of competitive and affordable energy remain available to citizens and businesses. 	Implementation of the Climate Action Plan needs to comply with all environmental legislation and align with and cumulatively contribute towards – in combination with other users and bodies and their plans etc. – the achievement of the objectives of the regulatory framework for environmental protection and management.
Wildlife Act of 1976 Wildlife (Amendment) Act, 2000	The act provides protection and conservation of wild flora and fauna.	<ul style="list-style-type: none"> Provides protection for certain species, their habitats and important ecosystems Give statutory protection to NHAs Enhances wildlife species and their habitats Includes more species for protection 	Implementation of the Climate Action Plan needs to comply with all environmental legislation and align with and cumulatively contribute towards – in combination with other users and bodies and their plans etc. – the achievement of the objectives of the regulatory framework for environmental

Legislation, Plan, etc.	Summary of high level aim/ purpose/ objective	Summary of lower level objectives, actions etc.	Relevance to the Plan
Actions for Biodiversity (2017-2021) Ireland's National Biodiversity Plan	Sets out strategic objectives, targets and actions to conserve and restore Ireland's biodiversity and to prevent and reduce the loss of biodiversity in Ireland and globally.	<ul style="list-style-type: none"> • To mainstream biodiversity in the decision-making process across all sectors. • To substantially strengthen the knowledge base for conservation, management and sustainable use of biodiversity. • To increase awareness and appreciation of biodiversity and ecosystem services. • To conserve and restore biodiversity and ecosystem services in the wider countryside. • To conserve and restore biodiversity and ecosystem services in the marine environment. • To expand and improve on the management of protected areas and legally protected species. • To substantially strengthen the effectiveness of international governance for biodiversity and ecosystem services. 	protection and management. Implementation of the Climate Action Plan needs to comply with all environmental legislation and align with and cumulatively contribute towards – in combination with other users and bodies and their plans etc. – the achievement of the objectives of the regulatory framework for environmental protection and management.
National Broadband Plan (2012)	Sets out the strategy to deliver high speed broadband throughout Ireland.	The Plan sets out: <ul style="list-style-type: none"> • A clear statement of Government policy on the delivery of High Speed Broadband. • Specific targets for the delivery and rollout of high speed broadband and the speeds to be delivered. • The strategy and interventions that will underpin the successful implementation of these targets. • A series of specific complementary measures to promote implementation of Government policy in this area. 	Implementation of the Climate Action Plan needs to comply with all environmental legislation and align with and cumulatively contribute towards – in combination with other users and bodies and their plans etc. – the achievement of the objectives of the regulatory framework for environmental protection and management.
The Planning System and Flood Risk Management	<ul style="list-style-type: none"> • Sets out comprehensive mechanisms for the incorporation of flood risk identification, assessment and management into the 	<ul style="list-style-type: none"> • Avoid inappropriate development in areas at risk of flooding. • Avoid new developments increasing flood risk 	Implementation of the Climate Action Plan needs to comply with all environmental legislation and align with

Legislation, Plan, etc.	Summary of high level aim/ purpose/ objective	Summary of lower level objectives, actions etc.	Relevance to the Plan
<p>– Guidelines for Planning Authorities (2009)</p>	<p>planning process.</p> <ul style="list-style-type: none"> • Ensures flood risk is a key consideration in preparing land use plans and in the assessment of planning applications. • Implementation of the Guidelines is through actions at national, regional, local authority and site-specific levels. • Planning authorities and An Bord Pleanála are required to have regard to the Guidelines in carrying out their functions under the Planning Acts. 	<p>elsewhere, including that which may arise from surface water run-off.</p> <ul style="list-style-type: none"> • Ensure effective management of residual risks for development permitted in floodplains. • Avoid unnecessary restriction of national, regional or local economic and social growth. • Improve the understanding of flood risk among relevant stakeholders. • Ensure that the requirements of EU and national law in relation to the natural environment and nature conservation are complied with at all stages of flood risk management. <p>The 2009 Flood Risk Management Guidelines were amended by Circular PL 2/2014 (Department of the Environment, Community and Local Government) that provides advice on the use of OPW flood mapping in assessing planning applications and clarifies some advice from the 2009 Guidelines.</p>	<p>and cumulatively contribute towards – in combination with other users and bodies and their plans etc. – the achievement of the objectives of the regulatory framework for environmental protection and management.</p>
<p>European Communities (Water Policy) Regulations of 2003 (SI 722 of 2003)</p> <p>European Communities (Water Policy) Regulations of 2003 (SI 350 of 2014)</p>	<ul style="list-style-type: none"> • Transpose the Water Framework Directive into legislation. • Outlines the general duty of public authorities in relation to water. • Identifies the competent authorities in charge of water policy (amended to Irish Water in 2013) and gives EPA and the CER the authority to regulate and supervise their actions. 	<ul style="list-style-type: none"> • Implements River basin districts and characterisation of RBDs and River Basin Management Plans. • Requires the public to be informed and consulted on the Plan and for progress reports to be published on RBDs. • Implements a Register of protected areas, Classification systems and Monitoring programmes for water bodies. • Allows the competent authority to recover the cost of damage/destruction of status of water body. • Outlines environmental objectives and programme of measures and environmental quality standards for priority substances. 	<p>Implementation of the Climate Action Plan needs to comply with all environmental legislation and align with and cumulatively contribute towards – in combination with other users and bodies and their plans etc. – the achievement of the objectives of the regulatory framework for environmental protection and management.</p>

Legislation, Plan, etc.	Summary of high level aim/ purpose/ objective	Summary of lower level objectives, actions etc.	Relevance to the Plan
European Communities Environmental Objectives (Surface waters) Regulations of 2009 (SI 272 of 2009)(as amended)		<ul style="list-style-type: none"> • Outlines criteria for assessment of groundwater. • Outlines environmental objectives to be achieved for surface water bodies. • Outlines surface water quality standards. • Establishes threshold values for the classification and protection of surface waters against pollution and deterioration in quality. 	
Local Government (Water Pollution) Acts 1977 to 1990	<p>The Water Pollution Acts allow Local Authorities the authority regulate and supervise actions relating to water in their division.</p>	<p>The Water Pollution Acts enable local authorities to:</p> <ul style="list-style-type: none"> • Prosecute for water pollution offences. • Attach appropriate pollution control conditions in the licensing of effluent discharges from industry, etc., made to waters. • Issue notices ("section 12 notices") to farmers, etc., specifying measures to be taken within a prescribed period to prevent water pollution. • Issue notices requiring a person to cease the pollution of waters and requiring the mitigation or remedying of any effects of the pollution in the manner and within the period specified in such notices; • Seek court orders, including High Court injunctions, to prevent, terminate, mitigate or remedy pollution/its effects. • Prepare water quality management plans for any waters in or adjoining their functional areas. 	<p>Implementation of the Climate Action Plan needs to comply with all environmental legislation and align with and cumulatively contribute towards – in combination with other users and bodies and their plans etc. – the achievement of the objectives of the regulatory framework for environmental protection and management.</p>
Water Services Act 2007 Water Services (Amendment) Act 2012	<ul style="list-style-type: none"> • Provides the water services infrastructure. • Outlines the responsibilities involved in delivering and managing water services. • Identifies the authority in charge of provision of water and wastewater supply. • Irish Water was given the responsibility of 	<p>Key strategic objectives include:</p> <ul style="list-style-type: none"> • Ensuring Irish Water delivers infrastructural projects that meet key public health, environmental and economic objectives in the water services sector. • Ensuring the provision of adequate water and 	<p>Implementation of the Climate Action Plan needs to comply with all environmental legislation and align with and cumulatively contribute towards – in combination with other users and bodies and their plans etc. – the</p>

Legislation, Plan, etc.	Summary of high level aim/ purpose/ objective	Summary of lower level objectives, actions etc.	Relevance to the Plan
<p>Water Services Act (No. 2) 2013</p> <p>Water Services Act 2017</p>	<p>the provision of water and wastewater services in the amendment act during 2013, therefore these services are no longer the responsibility of the 31 Local Authorities in Ireland.</p>	<p>sewerage services.</p> <ul style="list-style-type: none"> • Ensuring good quality drinking water is available to all consumers of public and group water supplies, in compliance with national and EU drinking water standards • Ensuring the provision of the remaining infrastructure needed to provide secondary wastewater treatment, for compliance with the requirements of the EU Urban Wastewater Treatment Directive. • Promoting water conservation through Irish Water’s Capital Investment Plan, the Rural Water Programme and other measures. • Monitoring the on-going implementation of septic tanks inspection regime and the National Inspection Plan for Domestic Waste Water Treatment Systems. • Ensuring a fair funding model to deliver water services. • Overseeing the establishment of an economic regulation function under the CER. 	<p>achievement of the objectives of the regulatory framework for environmental protection and management.</p>
<p>Irish Water’s (now known as Uisce Eireann) Water Services Strategic Plan 2015 and associated Proposed Capital Investment Plan (2020 - 2024)</p>	<p>This Water Services Strategic Plan sets out strategic objectives for the delivery of water services over the next 25 years up to 2040. It details current and future challenges which affect the provision of water services and identifies the priorities to be tackled in the short and medium term.</p>	<p>Six strategic objectives as follows:</p> <ul style="list-style-type: none"> • Meet Customer Expectations. • Ensure a Safe and Reliable Water Supply. • Provide Effective Management of Wastewater. • Protect and Enhance the Environment. • Support Social and Economic Growth. • Invest in the Future. 	<p>Implementation of the Climate Action Plan needs to comply with all environmental legislation and align with and cumulatively contribute towards – in combination with other users and bodies and their plans etc. – the achievement of the objectives of the regulatory framework for environmental protection and management.</p>
<p>Raised Bog SAC Management Plan and Review of Raised Bog Natural</p>	<p>Aims to meet nature conservation obligations while having regard to national and local economic, social and cultural needs</p>	<ul style="list-style-type: none"> • Ensure that the implications of management choices for water levels, quantity and quality are fully explored, understood and factored into policy making and land use planning. 	<p>Implementation of the Climate Action Plan needs to comply with all environmental legislation and align with and cumulatively contribute towards –</p>

Legislation, Plan, etc.	Summary of high level aim/ purpose/ objective	Summary of lower level objectives, actions etc.	Relevance to the Plan
Heritage Areas 2017 - 2022		<ul style="list-style-type: none"> Review the current raised bog NHA network in terms of its contribution to the national conservation objective for raised bog habitats and determine the most suitable sites to replace the losses of active raised bog habitat and high bog areas within the SAC network and to enhance the national network of NHAs. 	in combination with other users and bodies and their plans etc. – the achievement of the objectives of the regulatory framework for environmental protection and management.
Food Harvest 2020	Food Harvest 2020 is a roadmap for the Irish food industry, as it seeks to innovate and expand in response to increased global demand for quality foods. It sets out a vision for the potential growth in agricultural output after the removal of milk quotas.	Seeks for the improvement of all agricultural sectors at all levels in terms of sustainability, environmental consideration and marketing development.	Implementation of the Climate Action Plan needs to comply with all environmental legislation and align with and cumulatively contribute towards – in combination with other users and bodies and their plans etc. – the achievement of the objectives of the regulatory framework for environmental protection and management.
Agri-vision 2015 Action Plan	Outlines the vision for agricultural industry to improve competitiveness and response to market demand while respecting and enhancing the environment	Not applicable	Implementation of the Climate Action Plan needs to comply with all environmental legislation and align with and cumulatively contribute towards – in combination with other users and bodies and their plans etc. – the achievement of the objectives of the regulatory framework for environmental protection and management.
Rural Environmental Protection Scheme (REPS) Agri-Environmental	<ul style="list-style-type: none"> Agri-environmental funding schemes aimed at rural development for the environmental enhancement and protection. GLAS is the new replacement for REPS and AEOS which are both expiring. ACRES is Ireland's new agri-environment climate scheme under Ireland's CAP Strategic 	<ul style="list-style-type: none"> Establish best practice farming methods and production methods in order to protect landscapes and maximise conservation. Protect biodiversity, endangered species of flora and fauna and wildlife habitats. Ensure food is produced with the highest regard to the environment. 	Implementation of the Climate Action Plan needs to comply with all environmental legislation and align with and cumulatively contribute towards – in combination with other users and bodies and their plans etc. – the achievement of the objectives of the

Legislation, Plan, etc.	Summary of high level aim/ purpose/ objective	Summary of lower level objectives, actions etc.	Relevance to the Plan
<p>Options Scheme (AEOS)</p> <p>Green, Low-Carbon, Agri-environment Scheme (GLAS)</p> <p>Agri-Climate Rural Environment Scheme (ACRES)</p>	<p>Plan. This new €1.5 billion flagship agri-environment scheme is a farmer-friendly scheme to help address biodiversity decline while delivering an income support for up to 50,000 farm families in Ireland.</p>	<ul style="list-style-type: none"> • Implement nutrient management plans and grassland management plans. • Protect and maintain water bodies, wetlands and cultural heritage. 	<p>regulatory framework for environmental protection and management.</p>
<p>National Rural Development Programme</p>	<p>The National Rural Development Programme, prepared by the Department of Agriculture, Fisheries and Food, sets out a national programme based on the EU framework for rural development and prioritises improving the competitiveness of agriculture, improving the environment and improving the quality of life in rural areas</p>	<p>At a more detailed level, the programme also:</p> <ul style="list-style-type: none"> • Supports structural change at farm level including training young farmers and encouraging early retirement, support for restructuring, development and innovation; • Aims to improve the environment, biodiversity and the amenity value of the countryside by support for land management through funds such as Natura 2000 payments etc.; and • Aims to improve quality of life in rural areas and encouraging diversification of economic activity through the implementation of local development strategies such as non-agricultural activities 	<p>Implementation of the Climate Action Plan needs to comply with all environmental legislation and align with and cumulatively contribute towards – in combination with other users and bodies and their plans etc. – the achievement of the objectives of the regulatory framework for environmental protection and management.</p>
<p>Forestry Programme 2023 – 2027</p>	<p>The new Forestry Programme 2023-2027 came into force in 2023, as soon as State Aid approval by the European Commission has been received. The new Programme sets out</p>	<p>The proposed Forestry Programme 2023-2027 contains a series of eight different interventions:</p> <ul style="list-style-type: none"> • Forest creation; • Agroforestry; 	<p>Implementation of the Climate Action Plan needs to comply with all environmental legislation and align with and cumulatively contribute towards – in combination with other users and</p>

Legislation, Plan, etc.	Summary of high level aim/ purpose/ objective	Summary of lower level objectives, actions etc.	Relevance to the Plan
	increased support for a number of schemes.	<ul style="list-style-type: none"> • Infrastructure and technology investments; • Sustainable forest management; • Developing skills and empowering the forest sector for sustainable forest management; • Open forests - social, cultural and heritage forests; • Climate resilient reforestation; • Reconstruction. 	bodies and their plans etc. – the achievement of the objectives of the regulatory framework for environmental protection and management.
River Basin Management Plan	River Basin Management Plans set out the measures planned to maintain and improve the status of waters.	<ul style="list-style-type: none"> • Aim to protect and enhance all water bodies in the RBD and meet the environmental objectives outlined in Article 4 of the Water Framework Directive. • Identify and manages water bodies in the RBD. • Establish a programme of measures for monitoring and improving water quality in the RBD. • Involve the public through consultations. 	Implementation of the Climate Action Plan needs to comply with all environmental legislation and align with and cumulatively contribute towards – in combination with other users and bodies and their plans etc. – the achievement of the objectives of the regulatory framework for environmental protection and management.
National Peatlands Strategy (2015-2025)	This Strategy aims to provide a long-term framework within which all of the peatlands within the State can be managed responsibly in order to optimise their social, environmental and economic contribution to the well-being of this and future generations.	<p>Objectives of the Strategy:</p> <ul style="list-style-type: none"> • To give direction to Ireland’s approach to peatland management. • To apply to all peatlands, including peat soils. • To ensure that the relevant State authorities and state owned companies that influence such decisions contribute to meeting cross-cutting objectives and obligations in their policies and actions. • To ensure that Ireland’s peatlands are sustainably managed so that their benefits can be enjoyed responsible. • To inform appropriate regulatory systems to facilitate good decision making in support of responsible use. • To inform the provision of appropriate incentives, financial supports and disincentives where required. 	Implementation of the Climate Action Plan needs to comply with all environmental legislation and align with and cumulatively contribute towards – in combination with other users and bodies and their plans etc. – the achievement of the objectives of the regulatory framework for environmental protection and management.

Legislation, Plan, etc.	Summary of high level aim/ purpose/ objective	Summary of lower level objectives, actions etc.	Relevance to the Plan
		<ul style="list-style-type: none"> To provide a framework for determining and ensuring the most appropriate future use of cutover and cutaway bogs. <p>To ensure that specific actions necessary for the achievement of its objectives are clearly identified and delivered by those involved in or responsible for peatlands management or for decisions affecting their management.</p>	
Flood Risk Management Plans arising from National Catchment Flood Risk Assessment and Management Programme	<p>The national Catchment Flood Risk Assessment and Management (CFRAM) programme commenced in Ireland in 2011 and is being overseen by the Office of Public Works. The CFRAM Programme is intended to deliver on core components of the National Flood Policy, adopted in 2004, and on the requirements of the EU Floods Directive.</p>	<p>CFRAM Studies have been undertaken for all River Basin Districts. The studies are focusing on areas known to have experienced flooding in the past and areas that may be subject to flooding in the future either due to development pressures or climate change. Flood Risk and Hazard mapping, including Flood Extent Mapping, was finalised in 2017. The final outputs from the studies are the CFRAM Plans, finalised in 2018. The Plans define the current and future flood risk in the River Basin Districts and set out how this risk can be managed.</p>	<p>Implementation of the Climate Action Plan needs to comply with all environmental legislation and align with and cumulatively contribute towards – in combination with other users and bodies and their plans etc. – the achievement of the objectives of the regulatory framework for environmental protection and management.</p>
Draft National Bioenergy Plan 2014 - 2020	<p>The Draft Bioenergy Plan sets out a vision as follows:</p> <ul style="list-style-type: none"> Bioenergy resources contributing to economic development and sustainable growth, generating jobs for citizens, supported by coherent policy, planning and regulation, and managed in an integrated manner. 	<p>Three high level goals of equal importance, based on the concept of sustainable development are identified:</p> <ul style="list-style-type: none"> To harness the market opportunities presented by bioenergy in order to achieve economic development, growth and jobs. To increase awareness of the value, opportunities and societal benefits of developing bioenergy. To ensure that bioenergy developments do not adversely impact the environment and its living and non-living resources. 	<p>Implementation of the Climate Action Plan needs to comply with all environmental legislation and align with and cumulatively contribute towards – in combination with other users and bodies and their plans etc. – the achievement of the objectives of the regulatory framework for environmental protection and management.</p>
Draft Renewable Electricity Policy and Development	<p>Goal: To optimise the opportunities in Ireland for renewable electricity development on land at significant scale, to serve both the All Island</p>	<p>Objective: To develop a Policy and Development Framework for renewable electricity generation on land to serve both the All Island Single Electricity Market and</p>	<p>Implementation of the Climate Action Plan needs to comply with all environmental legislation and align with</p>

Legislation, Plan, etc.	Summary of high level aim/ purpose/ objective	Summary of lower level objectives, actions etc.	Relevance to the Plan
Framework (DCCA) 2016	Single Electricity Market and any future regional market within the European Union, in accordance with European and Irish law, including Directive 2018/2001: On the promotion of the use of energy from renewable resources.	any future regional market within the European Union, with particular focus on large scale projects for indigenous renewable electricity generation. This will, inter alia, provide guidance for planning authorities and An Bord Pleanála.	and cumulatively contribute towards – in combination with other users and bodies and their plans etc. – the achievement of the objectives of the regulatory framework for environmental protection and management.
National Alternative Fuels Infrastructure for the Transport Sector (DTTAS) 2017- 2030	This Framework sets targets to achieve an appropriate level of alternative fuels infrastructure for transport, which is relative to national policy and Irish market needs. Non-infrastructure-based incentives to support the use of the infrastructure and the uptake of alternative fuels are also included within the scope of the Framework.	Targets for alternative fuel infrastructure include the following: <ul style="list-style-type: none"> • AFV forecasts • Electricity targets • Natural gas (CNG, LNG) targets • Hydrogen targets • Biofuels targets • LPG targets • Synthetic and paraffinic fuels targets 	Implementation of the Climate Action Plan needs to comply with all environmental legislation and align with and cumulatively contribute towards – in combination with other users and bodies and their plans etc. – the achievement of the objectives of the regulatory framework for environmental protection and management.
Food Wise 2025 (DAFM)	Food Wise 2025 sets out a ten year plan for the agri-food sector. It underlines the sector’s unique and special position within the Irish economy, and it illustrates the potential which exists for this sector to grow even further.	Food Wise 2025 identifies ambitious and challenging growth projections for the industry over the next ten years including: <ul style="list-style-type: none"> • 85% increase in exports to €19 billion. • 70% increase in value added to €13 billion. • 60% increase in primary production to €10 billion. • The creation of 23,000 additional jobs all along the supply chain from producer level to high end value added product development. 	Implementation of the Climate Action Plan needs to comply with all environmental legislation and align with and cumulatively contribute towards – in combination with other users and bodies and their plans etc. – the achievement of the objectives of the regulatory framework for environmental protection and management.
Strategic Planning Policy Statement (SPPS) NI	The SPPS consolidates some twenty separate policy publications into one document and sets out strategic subject planning policy for a wide range of planning matters. It also provides the core planning principles to underpin delivery of	The overall objective of the planning system is to further sustainable development and improve well-being for the people of the North.	Implementation of the Climate Action Plan needs to comply with all environmental legislation and align with and cumulatively contribute towards – in combination with other users and

Legislation, Plan, etc.	Summary of high level aim/ purpose/ objective	Summary of lower level objectives, actions etc.	Relevance to the Plan
	the two-tier planning system with the aim of furthering sustainable development.		bodies and their plans etc. – the achievement of the objectives of the regulatory framework for environmental protection and management.
National Policy Framework For Alternative Fuels Infrastructure for Transport in Ireland 2017 to 2030	<ul style="list-style-type: none"> • This National Policy Framework on Alternative Fuels Infrastructure for Transport represents the first step in communicating our longer term national vision for decarbonising transport by 2050, the cornerstone of which is our ambition that by 2030 all new cars and vans sold in Ireland will be zero-emissions capable. • By 2030 it is envisaged that the movement in Ireland to electrically fuelled cars and commuter rail will be well underway, with natural gas and biofuels developing as major alternatives in the freight and bus sectors. 	<p>This policy set out to achieve five key goals in transport:</p> <ul style="list-style-type: none"> • Reduce overall travel demand • Maximise the efficiency of the transport network • Reduce reliance on fossil fuels • Reduce transport emissions • Improve accessibility to transport <p>These goals remain the cornerstone of transport policy and are fully aligned to the objectives of this National Policy Framework.</p>	Implementation of the Climate Action Plan needs to comply with all environmental legislation and align with and cumulatively contribute towards – in combination with other users and bodies and their plans etc. – the achievement of the objectives of the regulatory framework for environmental protection and management.
National Coastal Change Management Strategy	<p>The Government has adopted a policy to assess and manage coastal flood risk with regard to both existing risk and the potential impacts of climate change.</p> <p>This strategy will:</p> <ul style="list-style-type: none"> • Provide a framework to determine the key decisions to be taken on how Ireland could best manage its coast, being aware of the future risks and the associated planning requirements. • Provide a framework to best inform both where and how decisions regarding appropriate development / projects along the coast should be taken in the future, in coordination with investment in flood risk 	<p>Recommendations:</p> <ul style="list-style-type: none"> • Enhancing governance and capacity building (a dual approach of both mitigation and adaptation measures) • Understanding the risk and identifying potential risk management options <p>Developing management (a dual approach of both mitigation (tackling the cause) and adaptation measures) to coastal change</p>	Implementation of the Plan needs to comply with all environmental legislation and align with and cumulatively contribute towards – in combination with other users and bodies and their plans etc. – the achievement of the objectives of the regulatory framework for environmental protection.

Legislation, Plan, etc.	Summary of high level aim/ purpose/ objective	Summary of lower level objectives, actions etc.	Relevance to the Plan
	management.		
Climate Change Sectoral Adaptation Plan for Built and Archaeological Heritage (2019)	<ul style="list-style-type: none"> Heritage in Ireland ranges from private homes, commercial and public buildings, national monuments, underwater and buried archaeology and the physical and cultural settings of all of these. This plan considers not only those structures and sites that have been statutorily listed, but all man-made assets that have historical, aesthetic and cultural value, but does not consider natural heritage. <p>Aims to:</p> <ul style="list-style-type: none"> Build adaptive capacity within the sector Reduce the vulnerability of built and archaeological heritage to climate change Identify and capitalise on the various potential opportunities for the sector 	<p>The five adaptation goals for built and archaeological heritage in Ireland are:</p> <ol style="list-style-type: none"> To improve understanding of each heritage resource and its vulnerability to climate change To develop and mainstream sustainable policies and plans for climate-change adaptation of built and archaeological heritage To conserve Ireland’s heritage for future generations To communicate and transfer knowledge To exploit the opportunities for built and archaeological heritage to demonstrate value and secure resources 	<p>Implementation of the Plan needs to comply with all environmental legislation and align with and cumulatively contribute towards – in combination with other users and bodies and their plans etc. – the achievement of the objectives of the regulatory framework for environmental protection.</p>
Heritage related legislation: <ul style="list-style-type: none"> National Monuments Act 1930 as amended; Architectural Heritage (National Inventory) and Historic Monuments (Miscellaneous Provisions) Act 1999; and 	<ul style="list-style-type: none"> Irish Heritage regulations that are relevant to the LACAPs. Broadly, this legislation is designed to conserve and enhance heritage. 	<p>Irish Heritage regulations that are relevant to the LACAPs. Broadly, this legislation is designed to conserve and enhance heritage.</p>	<p>Implementation of the Climate Action Plan needs to comply with all environmental legislation and align with and cumulatively contribute towards – in combination with other users and bodies and their plans etc. – the achievement of the objectives of the regulatory framework for environmental protection.</p>

Legislation, Plan, etc.	Summary of high level aim/ purpose/ objective	Summary of lower level objectives, actions etc.	Relevance to the Plan
<ul style="list-style-type: none"> The Heritage Act 2018. 			
All-Island Strategic Rail Review	The Review aims to inform policy and future strategy for the railways in both jurisdictions on the island of Ireland.	<p>The Review sets out six high-level goals which aim to use rail as effectively as possible to:</p> <ul style="list-style-type: none"> contribute to decarbonisation; improve All Island connectivity between major cities; enhance regional accessibility; stimulate economic activity; encourage sustainable mobility; and achieve economic and financial feasibility. 	Implementation of the Climate Action Plan needs to comply with all environmental legislation and align with and cumulatively contribute towards – in combination with other users and bodies and their plans etc. – the achievement of the objectives of the regulatory framework for environmental protection.
Ireland’s 4th National Biodiversity Action Plan 2023 - 2030	Ireland’s 4th National Biodiversity Action Plan (NBAP) sets the national biodiversity agenda for the period 2023-2030 and aims to deliver the transformative changes required to the ways in which we value and protect nature.	<p>It will continue to implement actions within the framework of five strategic objectives, while addressing new and emerging issues:</p> <ul style="list-style-type: none"> Objective 1 - Adopt a Whole of Government, Whole of Society Approach to Biodiversity Objective 2 - Meet Urgent Conservation and Restoration Needs Objective 3 - Secure Nature’s Contribution to People Objective 4 - Enhance the Evidence Base for Action on Biodiversity Objective 5 - Strengthen Ireland’s Contribution to International Biodiversity Initiatives 	Implementation of the Climate Action Plan needs to comply with all environmental legislation and align with and cumulatively contribute towards – in combination with other users and bodies and their plans etc. – the achievement of the objectives of the regulatory framework for environmental protection.
Regional/ County/Local Level			
Regional Economic and Spatial Strategies	The Regional Spatial and Economic Strategies provide a long-term regional level strategic planning and economic framework in support of	The Eastern and Midland Regional Economic and Spatial Strategy includes provisions for its 12 constituent local authorities: Fingal County Council; Dublin City Council;	Implementation of the Climate Action Plan needs to comply with all environmental legislation and align with

Legislation, Plan, etc.	Summary of high level aim/ purpose/ objective	Summary of lower level objectives, actions etc.	Relevance to the Plan
	<p>the implementation of the National Planning Framework.</p>	<p>South Dublin County Council; Dún Laoghaire-Rathdown County Council; Louth County Council; Kildare County Council; Meath County Council; Wicklow County Council; Longford County Council; Laois County Council; Offaly County Council; and Westmeath County Council.</p> <p>The Southern Regional Economic and Spatial Strategy includes provisions for its nine constituent local authorities: Waterford City and County Council, Cork City Council, Cork County Council, Tipperary County Council, Wexford County Council, Kerry County Council, Clare County Council, Limerick City and County Council, Kilkenny County Council and Carlow County Council.</p> <p>The Northern and Western Regional Spatial and Economic Strategy includes provisions for its eight constituent local authorities: Donegal County Council, Leitrim County Council, Sligo County Council, Cavan County Council, Monaghan County Council, Mayo County Council, Roscommon County Council, and Galway County Council.</p>	<p>and cumulatively contribute towards – in combination with other users and bodies and their plans etc. – the achievement of the objectives of the regulatory framework for environmental protection and management.</p>
<p>Regional Development Strategy 2035 (Northern Ireland)</p>	<ul style="list-style-type: none"> • Spatial strategy for the future development of Northern Ireland. • Strategic planning framework to facilitate and guide public and private sectors. <p>This Strategy may or may not be directly relevant to the LACAP, however, is considered influential in the context of national climate action delivery.</p>	<p>Aims to provide long-term policy direction with a strategic spatial perspective.</p>	<p>Implementation of the Climate Action Plan needs to comply with all environmental legislation and align with and cumulatively contribute towards – in combination with other users and bodies and their plans etc. – the achievement of the objectives of the regulatory framework for environmental protection and management.</p>
<p>Greater Dublin Area (GDA) Transport Strategy (2022-2042)</p>	<p>It sets out how transport will be developed across the region, covering Dublin, Meath, Wicklow and Kildare, over the period of the strategy and has been approved by the Minister</p>	<p>They set out a number of core principles deriving from the strategic vision, which are:</p> <ul style="list-style-type: none"> • Dublin as the capital city of Ireland and a major European centre shall grow and progress, competing 	<p>Implementation of the Climate Action Plan needs to comply with all environmental legislation and align with and cumulatively contribute towards –</p>

Legislation, Plan, etc.	Summary of high level aim/ purpose/ objective	Summary of lower level objectives, actions etc.	Relevance to the Plan
	<p>for Transport, Tourism and Sport in accordance with the relevant legislation.</p> <p>This Strategy may or may not be directly relevant to the LACAP, however, is considered influential in the context of national climate action delivery.</p>	<p>with other cities in the EU, and serving a wide range of international, national, regional and local needs.</p> <ul style="list-style-type: none"> • The Dublin and Mid-East Regions will be attractive, vibrant locations for industry, commerce, recreation and tourism and will be a major focus for economic growth within the Country. • The GDA, through its ports and airport connections will continue to be the most important entry/exit point for the country as a whole, and as a Gateway between the European Union and the rest of the World. Access to and through the GDA will continue to be a matter of national importance. • Development in the GDA shall be directly related to investment in integrated high quality public transport services and focused on compact urban form. • Development within the existing urban footprint of the Metropolitan Area will be consolidated to achieve a more compact urban form. • Development in the Hinterland Area will be focused on the high quality integrated growth and consolidation of development in key identified towns, separated from each other by extensive areas of strategic green belt land devoted to agriculture and similar uses. 	<p>in combination with other users and bodies and their plans etc. – the achievement of the objectives of the regulatory framework for environmental protection and management.</p>
<p>Transport Strategy for the Cork Metropolitan Area 2040</p>	<p>The Strategy addresses all transport modes, and its objective will be to provide a long-term strategic planning framework for the integrated development of transport infrastructure and services in the Cork Metropolitan Area, over the next two decades.</p> <p>This Strategy may or may not be directly relevant to the LACAP, however, is considered</p>	<p>It will be used to inform transport investment levels and investment prioritisation over both the longer and shorter terms and will be able to inform sustainable integrated land use and transport policy formulation at the strategic (Metropolitan Area) level and at the local level.</p>	<p>Implementation of the Climate Action Plan needs to comply with all environmental legislation and align with and cumulatively contribute towards – in combination with other users and bodies and their plans etc. – the achievement of the objectives of the regulatory framework for environmental</p>

Legislation, Plan, etc.	Summary of high level aim/ purpose/ objective	Summary of lower level objectives, actions etc.	Relevance to the Plan
	influential in the context of national climate action delivery.		protection and management.
Greater Dublin Area Cycle Network Plan	<ul style="list-style-type: none"> • Sets out a ten year cycling strategy for Counties Dublin, Kildare, Meath and Wicklow • Plan to increase regions cycle network dramatically • The Plan refers to the EuroVelo International Cycle Route Network of the European Cyclists Federation is a network of 15 long distance cycle routes connecting and uniting the whole European continent. Two of these routes are in Ireland • including EV2 from Galway through Dublin to London, Berlin, Warsaw and Moscow. <p>This Strategy may or may not be directly relevant to the LACAP, however, is considered influential in the context of national climate action delivery.</p>	<p>Aims to identify and determine:</p> <ul style="list-style-type: none"> • The Urban Cycle Network at the Primary, Secondary and Feeder level • The Inter-Urban Cycle Network linking the relevant sections of the Urban Network including the elements of the National Cycle Network within the Greater Dublin Area including linkages to key transport locations outside of urban areas such as airports and ports • The Green Route Network being cycle routes for development of tourist, recreational and leisure purposes. 	Implementation of the Climate Action Plan needs to comply with all environmental legislation and align with and cumulatively contribute towards – in combination with other users and bodies and their plans etc. – the achievement of the objectives of the regulatory framework for environmental protection and management.
Dublin to Galway Greenway Plan	<ul style="list-style-type: none"> • Develop a segregated cycling and walking trail to international standards, extending from Dublin City to Galway which is of a scale that will allow Ireland to harness the potential of an identified growing tourism market for cycling. • This route forms part of an interconnected National Cycle Network of high quality, traffic free, inter urban routes, which will establish Ireland as a quality international tourism destination for a broad range of associated recreational activities and pursuits. <p>This Strategy may or may not be directly relevant to the LACAP, however, is considered</p>	To provide a segregated, substantially off road cycle route from Dublin City to Clifden via Galway City, maximising the use of – where feasible – existing and approved routes and disused railway line corridors and to also use existing plans and/or permitted projects where these have been subject to a consent process that has previously included the carrying out or screening for SEA, EIA and AA.	Implementation of the Climate Action Plan needs to comply with all environmental legislation and align with and cumulatively contribute towards – in combination with other users and bodies and their plans etc. – the achievement of the objectives of the regulatory framework for environmental protection and management.

Legislation, Plan, etc.	Summary of high level aim/ purpose/ objective	Summary of lower level objectives, actions etc.	Relevance to the Plan
	influential in the context of national climate action delivery.		
Local Transport Plans and Strategies	<ul style="list-style-type: none"> Local Transport Plans and Strategies relevant to a particular local authority functional area provide a more granular framework for the delivery of sustainable transport systems in accordance with higher-level plans. 	<ul style="list-style-type: none"> To promote sustainable transport. To promote integrated and proper transport planning. To promote safe travel. To promote active travel infrastructural development. To encourage modal shift. 	Implementation of the Climate Action Plan needs to comply with all environmental legislation and align with and cumulatively contribute towards – in combination with other users and bodies and their plans etc. – the achievement of the objectives of the regulatory framework for environmental protection and management.
Water Quality Management Plans	<ul style="list-style-type: none"> Ensure that the quality of waters covered by the plan is maintained. Maintain and improve the quantity and quality of water included in the Plan scope. 	<ul style="list-style-type: none"> Monitoring of water bodies against quality standards. Outlines management programmes for water catchments. Purpose is to maintain and improve the quantity and quality of groundwater. 	Implementation of the Climate Action Plan needs to comply with all environmental legislation and align with and cumulatively contribute towards – in combination with other users and bodies and their plans etc. – the achievement of the objectives of the regulatory framework for environmental protection and management.
Port Masterplans (such as Dublin Port Masterplan 2040 and 2017 Review, Rosslare Europort Masterplan)	<ul style="list-style-type: none"> The Masterplan sets out a vision for the operations of the port and land utilisation. The Masterplan is a non-statutory plan which has nonetheless been framed within the context of EU, national, regional and local development plan policies. 	Not applicable	Implementation of the Climate Action Plan needs to comply with all environmental legislation and align with and cumulatively contribute towards – in combination with other users and bodies and their plans etc. – the achievement of the objectives of the regulatory framework for environmental protection and management.
NPWS Conservation Plans and/or Conservation	<p>Management planning for nature conservation sites has a number of aims. These include:</p> <ul style="list-style-type: none"> To identify and evaluate the features of interest for a site 	<ul style="list-style-type: none"> Conservation objectives for SACs and SPAs (i.e. sites within the Natura 2000 network) have to be set for the habitats and species for which the sites are selected. 	Implementation of the Climate Action Plan needs to comply with all environmental legislation and align with and cumulatively contribute towards –

Legislation, Plan, etc.	Summary of high level aim/ purpose/ objective	Summary of lower level objectives, actions etc.	Relevance to the Plan
Objectives for SACs and SPAs	<ul style="list-style-type: none"> To set clear objectives for the conservation of the features of interest To describe the site and its management To identify issues (both positive and negative) that might influence the site To set out appropriate strategies/ management actions to achieve the objectives. 	<ul style="list-style-type: none"> These objectives are used when carrying out appropriate assessments for plans and projects that might impact on these sites. 	in combination with other users and bodies and their plans etc. – the achievement of the objectives of the regulatory framework for environmental protection and management.
Groundwater Protection Schemes	A Groundwater Protection Scheme provides guidelines for the planning and licensing authorities in carrying out their functions, and a framework to assist in decision-making on the location, nature and control of developments and activities in order to protect groundwater.	A Groundwater Protection Scheme aims to maintain the quantity and quality of groundwater, and in some cases improve it, by applying a risk assessment-based approach to groundwater protection and sustainable development.	Implementation of the Climate Action Plan needs to comply with all environmental legislation and align with and cumulatively contribute towards – in combination with other users and bodies and their plans etc. – the achievement of the objectives of the regulatory framework for environmental protection and management.
Local Economic and Community Plans (LECP)	The overarching vision for each LECP is: “to promote the well-being and quality of life of citizens and communities”	The purpose of the LECP, as provided for in the Local Government Reform Act 2014, is to set out, for a six-year period, the objectives and actions needed to promote and support the economic development and the local and community development of the relevant local authority area, both by itself directly and in partnership with other economic and community development stakeholders.	Implementation of the Climate Action Plan needs to comply with all environmental legislation and align with and cumulatively contribute towards – in combination with other users and bodies and their plans etc. – the achievement of the objectives of the regulatory framework for environmental protection and management.
Development Plans, Local Area Plans, Planning Schemes	<ul style="list-style-type: none"> Outlines planning objectives for land use development (including transport objectives). Strategic framework for planning and sustainable development including those set 	<ul style="list-style-type: none"> Identifies future infrastructure, development and zoning required. Protects and enhances amenities and environment. Guides planning authority in assessing proposals. Aims to guide development in the area and the 	Implementation of the Climate Action Plan needs to comply with all environmental legislation and align with and cumulatively contribute towards – in combination with other users and

Legislation, Plan, etc.	Summary of high level aim/ purpose/ objective	Summary of lower level objectives, actions etc.	Relevance to the Plan
	<p>out in National Planning Framework and Regional Economic and Spatial Strategies.</p> <ul style="list-style-type: none"> • Sets out the policies and proposals to guide development in the specific Local Authority area. 	<p>amount of nature of the planned development.</p> <ul style="list-style-type: none"> • Aims to promote sustainable development. • Provide for economic development and protect natural environmental, heritage. 	<p>bodies and their plans etc. – the achievement of the objectives of the regulatory framework for environmental protection and management.</p>
Green Infrastructure Plans/Strategies	<ul style="list-style-type: none"> • Promotes the maintenance and improvement of green infrastructure in an area. • Aims to protect and enhance biodiversity and habitats. 	Not applicable	<p>Implementation of the Climate Action Plan needs to comply with all environmental legislation and align with and cumulatively contribute towards – in combination with other users and bodies and their plans etc. – the achievement of the objectives of the regulatory framework for environmental protection and management.</p>
Biodiversity Action Plans	<p>Aims to protect, conserve, enhance and restore biodiversity and ecosystem services across all spectrums.</p>	<ul style="list-style-type: none"> • Outlines the status of biodiversity and identifies species of importance. • Outlines objectives and targets to be met to maintain and improve biodiversity. • Aims to increase awareness. 	<p>Implementation of the Climate Action Plan needs to comply with all environmental legislation and align with and cumulatively contribute towards – in combination with other users and bodies and their plans etc. – the achievement of the objectives of the regulatory framework for environmental protection and management.</p>
Heritage Plans	<p>Aims to highlight the importance of heritage at a strategic level.</p>	<ul style="list-style-type: none"> • Manage and promote heritage as well as increased awareness. • Aim to conserve and protect heritage. 	<p>Implementation of the Climate Action Plan needs to comply with all environmental legislation and align with and cumulatively contribute towards – in combination with other users and bodies and their plans etc. – the achievement of the objectives of the regulatory framework for environmental protection and management.</p>
County Landscape	<p>Characterises the geographical dimension of</p>	<ul style="list-style-type: none"> • Identifies the quality, value, sensitivity and capacity 	<p>Implementation of the Climate Action</p>

Legislation, Plan, etc.	Summary of high level aim/ purpose/ objective	Summary of lower level objectives, actions etc.	Relevance to the Plan
Character Assessments	the landscape.	of the landscape area. <ul style="list-style-type: none"> Guides strategies and guidelines for the future development of the landscape. 	Plan needs to comply with all environmental legislation and align with and cumulatively contribute towards – in combination with other users and bodies and their plans etc. – the achievement of the objectives of the regulatory framework for environmental protection and management.
Freshwater Pearl Mussel Sub- Basin Management Plans	<ul style="list-style-type: none"> Identifies the current status of the species and the reason for loss or decline. Identifies measure required to improve or restore current status. 	<ul style="list-style-type: none"> Identifies pressures on Freshwater Pearl Mussels for each of the designated populations in Ireland. Outlines restoration measures required to ensure favourable conservation status. 	Implementation of the Climate Action Plan needs to comply with all environmental legislation and align with and cumulatively contribute towards – in combination with other users and bodies and their plans etc. – the achievement of the objectives of the regulatory framework for environmental protection and management.
Local Catchment Flood Risk Management Plans	<ul style="list-style-type: none"> Produced by Local Authorities. Outlines areas local flood risk. Sets out measures to manage and prevent flood risk at a local level. 	Not applicable	Implementation of the Climate Action Plan needs to comply with all environmental legislation and align with and cumulatively contribute towards – in combination with other users and bodies and their plans etc. – the achievement of the objectives of the regulatory framework for environmental protection and management.
Shellfish Pollution Reduction Programmes	Aims to improve water quality and ensure the protection or improvement of designated shellfish waters in order to support shellfish life and growth and contribute to the high quality of shellfish products directly edible by man.	<ul style="list-style-type: none"> Identifies key and secondary pressures on water quality in designated shellfish areas. Outlines specific measures to address identified key and secondary pressures on water quality. Addresses the specific pressures acting on water 	Implementation of the Climate Action Plan needs to comply with all environmental legislation and align with and cumulatively contribute towards – in combination with other users and

Legislation, Plan, etc.	Summary of high level aim/ purpose/ objective	Summary of lower level objectives, actions etc.	Relevance to the Plan
		quality in each area.	bodies and their plans etc. – the achievement of the objectives of the regulatory framework for environmental protection and management.
Regional Waste Management Plans	These plans (for the Connacht-Ulster, Southern, and Eastern-Midlands regions) give effect to national and EU waste policy, and address waste prevention and management (including generation, collection and treatment) over the period 2015-2021.	To manage wastes in a safe and compliant manner, a clear strategy, policies and actions are required.	Implementation of the Climate Action Plan needs to comply with all environmental legislation and align with and cumulatively contribute towards – in combination with other users and bodies and their plans etc. – the achievement of the objectives of the regulatory framework for environmental protection and management.
Noise Action Plans	The Noise Action Plans are prepared in accordance with the requirements of the Environmental Noise Regulations 2006, Statutory Instrument 140 of 2006. These Regulations give effect to the EU Directive 2002/49/EC relating to the assessment and management of environmental noise. This Directive sets out a process for managing environmental noise in a consistent manner across the EU and the Noise Regulations set out the approach to meeting the requirements of the Directive in Ireland.	<p>The main purpose of the Noise Action Plan is to:</p> <ul style="list-style-type: none"> • Inform and consult the public about noise exposure, its effects and the measures which may be considered to address noise problems • Address strategic noise issues by requiring competent authorities to draw up action plans to manage noise issues and their effects • Reduce noise, where possible, and maintain the environmental acoustic quality where it is good 	Implementation of the Climate Action Plan needs to comply with all environmental legislation and align with and cumulatively contribute towards – in combination with other users and bodies and their plans etc. – the achievement of the objectives of the regulatory framework for environmental protection.



CONSULTANTS IN ENGINEERING,
ENVIRONMENTAL SCIENCE
& PLANNING

APPENDIX 2

Scoping Consultation
Feedback

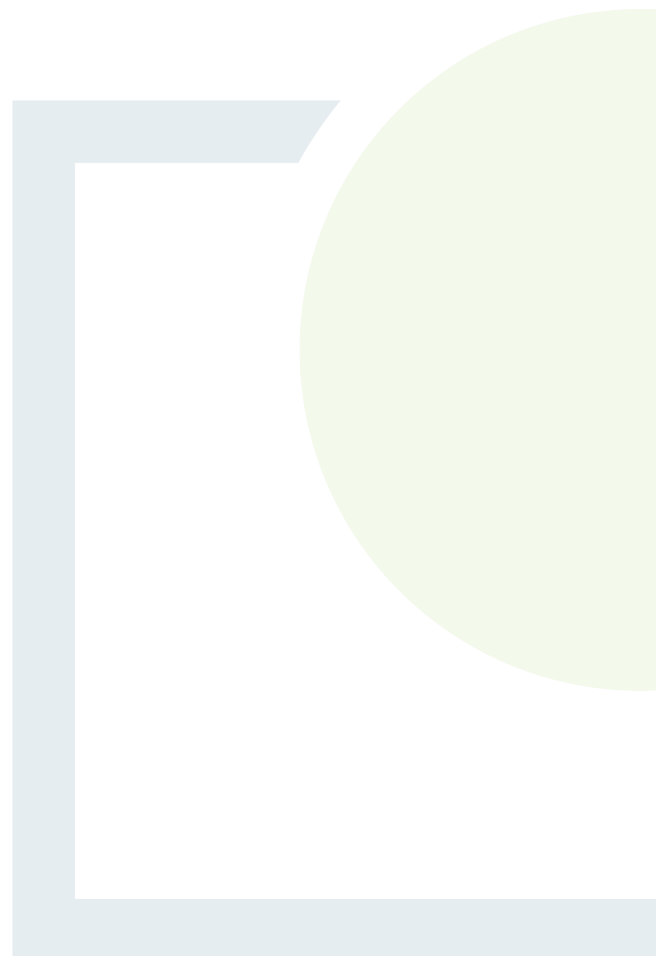



Regional Inspectorate,
Inniscarra,
County Cork, Ireland
Cigireacht Réigiúnach, Inis Cara
Chontae Chorcaí, Éire
T: +353 21 487 5540
F: +353 21 487 5545
E: info@epa.ie
W: www.epa.ie
LoCall: 1890 33 55 99

By email to: climate@corkcoco.ie

Mr Paul Collins
Environment – Energy & Climate Change
Cork County Council
County Hall
Cork
T12 R2NC

23rd August 2023

Our Ref: SCP230807.1

Re. SEA Scoping for the Cork Local Authority Climate Action Plan 2024-2029

Dear Mr Collins,

We acknowledge your notice, dated 15th August 2023, in relation to the Cork Local Authority Climate Action Plan 2024-2029 ('the Plan').

The EPA is one of the statutory environmental authorities under the SEA Regulations. In our role as an SEA environmental authority, we focus on promoting the full and transparent integration of the findings of the Environmental Assessment into the Plan and advocating that the key environmental challenges for Ireland are addressed as relevant and appropriate to the plan. Our functions as an SEA environmental authority do not include approving or enforcing SEAs or plans.

Where we provide specific comments on plans and programmes, our comments will focus on the EPA's remit and areas of expertise (in particular water, air, climate change, waste, resource efficiency, noise, radon and the inter-relationships between these and other relevant topics e.g. biodiversity), as appropriate and relevant to the particular plan or programme.



This submission highlights a number of key environmental issues to consider in preparing the Plan and SEA. Some key comments and recommendations are provided below. Appendix I includes comments on the SEA Scoping report, Appendix II includes a list of high-level plans and programmes to consider, as appropriate and relevant, and Appendix III provides links to various environmental resources that may be useful to you.

EPA Comments and Recommendations

The scale of the challenge facing Ireland to address climate change is significant, as highlighted in our State of Environment Report '*Ireland's Environment - An Integrated Assessment 2020*'¹ (EPA, 2020). We urgently need to accelerate action to reduce our greenhouse gas emissions and implement adaptation measures to increase our resilience to climate change.

We welcome that the Plan will set out a framework of climate actions to be carried out by Cork County Council, in collaboration with other key stakeholders, over the five-year period from 2024 to 2029. This includes establishing climate action related strategic goals, high level objectives to support the delivery of these goals and also actions that are time-bound, measurable and focused on local level climate action.

We acknowledge that draft strategic goals look to address energy, the built environment and related infrastructure, transportation, natural environment and green infrastructure, Economic development and green enterprise/business, community resilience and just transition, and Governance related aspects. We also acknowledge that the Plan will take account of both climate mitigation and climate adaptation actions.

We recognise the importance of ensuring that the National Transition Objective is underpinned by a clean, healthy and well-protected environment. It is important, in developing and implementing the Plan, that it is set within the context of a wider and more integrated approach to environmental protection.

We note that the Plan will progress the climate adaptation and mitigation required at a local level and will support

- a clear pathway to implement national climate policy locally, and prioritise action on evidence-focused climate measures that need to be taken
- Help deliver the climate neutrality objective at both a local and community level
- Identify and implement a 'Decarbonising Zone' to assist trialling a range of climate mitigation, adaptation and biodiversity measures through identifying projects to help deliver on the National Climate Objective.

The SEA should play a key role in ensuring that this is achieved and should inform decision-making around the assessment and selection of actions and measures. The SEA should also assist in identifying ways to maximise the potential co-benefits of climate-related measures for air quality, human health, biodiversity, water quality and other

¹<https://www.epa.ie/our-services/monitoring--assessment/assessment/irelands-environment/state-of-environment-report/>



interrelated areas (i.e. win-win solutions). A key role of SEA is in assessing and informing the selection and refinement of actions and measures that maximise the co-benefits of climate actions for the wider environment and society. This should be highlighted in the SEA Report and the Plan.

You should ensure that the Plan aligns with national commitments on climate change mitigation and adaptation, (such as the latest National Climate Action Plan) as well as any relevant sectoral or regional adaptation plans and adjacent local authority climate action plans. The Plan should include a commitment to consider any relevant updated actions, measures or recommendations that may arise in updates to the National Climate Action Plan over the lifetime of the Plan.

The Plan and SEA should take into account the recent Climate Council Annual Review report, which is available at:

<https://www.climatecouncil.ie/councilpublications/annualreviewandreport/CCAC-AR-2023-FINAL%20Compressed%20web.pdf>

Additionally, the relevant objectives and policy commitments of the National Planning Framework, the Regional Spatial and Economic Strategy for the Southern Region, the County Development Plan and the Cork City Development Plan should be aligned with and considered, as appropriate.

Greenhouse Gas Emissions

In preparing the Plan and SEA, the direct and indirect impacts of the Plan on greenhouse gas emissions and removals should be assessed. The Agency's most recent projections reports [Ireland's Greenhouse Gas Emissions Projections 2022-2040](#) (EPA, 2023) and [Ireland's Provisional Greenhouse Gas Emissions 1990-2022](#) (EPA, 2023) should be taken into account.

The Climate Action Plan identifies actions to decarbonise electricity generation, the built environment and transport and to move towards carbon neutrality for agriculture, forest and land use sectors. The Plan should also integrate and align with the relevant actions in the Climate Action Plan, as appropriate.

Climate Adaptation

In preparing the Plan and SEA, you should consider how the impacts of climate change, individually and in combination, are likely to influence the implementation of the Plan. The Plan should look to improve resilience of existing and planned critical infrastructure, systems and procedures to the effects and variability of climate change. Vulnerable populations should be considered in the context of just transition/adaptation. The cascading effects of proposed adaptation measures should also be considered. Recent extreme weather events could be useful to assist in identifying areas where for further work is needed to improve resilience, e.g. the resilience of critical water service infrastructure to flooding and drought.



The Plan should include appropriate adaptation measures that can be implemented either directly or through relevant land use plans and/or specific plans e.g. Flood Risk Management Plans, River Basin Management Plans etc. The Plan will also help inform local authority land use and transport planning.

Additional aspects to consider may include changes in native species and habitats and the spread of invasive species, pests and pathogens. In this regard, the Plant Atlas 2020 project looking at Ireland's changing flora might be useful to consider. A summary of this results can be found at: https://bsbi.org/wp-content/uploads/dlm_uploads/2023/02/BSBI-Plant-Atlas-2020-summary-report-Ireland-WEB.pdf

Water Quality

The Plan should take into account the most recent Water Framework Directive water quality status and risk information, available on the EDEN WFD app. Relevant future projections of river flow are available in either EPA research reports (such as HydroPredict, pending), or academic papers related to these projects.

Air quality

The Plan should take into account the Draft [National Clean Air Strategy](#) (DECC). The [Air Quality in Ireland 2021 Report](#) (EPA, 2022) sets out the most recent status in each of the four air quality zones in Ireland and may be useful to consider.

Data on levels of atmospheric pollutants from the EPA's national ambient air quality monitoring network should also be integrated as appropriate. The pollutants of most concern are traffic-related, including Particulate Matter and Nitrogen Dioxide.

Recent EPA Climate change related publications

Some recent climate change publications that may be useful to consider in preparing the SEA and the Plan are shown below:

- [Ireland's Greenhouse Gas Emissions Projections 2022-2040](#) (EPA, 2023)
- [Ireland's Final Greenhouse Gas Emissions 1990-2021](#) (EPA, 2023)
- [Ireland's Provisional Greenhouse Gas Emissions 1990-2022](#) (EPA, 2023)
- [Climate Change's Four Irelands](#) (EPA, 2022)
- [Ireland's Air Pollutant Emissions 2021 \(1990-2030\)](#) (EPA, 2023)

Additionally, further reports/publications are available at: can be consulted at <https://www.epa.ie/publications/monitoring--assessment/climate-change/>.

[Research report 429: Building Coastal and Marine Resilience in Ireland](#) (EPA, 2023) may be useful to consider. It discusses the need for identification and increased awareness of climate change risks to Ireland's coastal communities. It also highlights the importance of building national resilience across socio-ecological and economic systems.

Other climate- related environmental research reports are available at: <https://www.epa.ie/publications/research/climate-change/>



Environmental Authorities

Under the SEA Regulations, you should consult with:

- Environmental Protection Agency;
- Minister for Housing, Local Government and Heritage;
- Minister for Environment, Climate and Communications;
- Minister for Agriculture, Food and the Marine.

The EPA may provide additional comments upon receipt of the SEA Environmental Report and Draft Plan/Programme/Variation at the next stage of the SEA process.

If you have any queries or need further information in relation to this submission, please contact me directly at c.omahony@epa.ie. I would be grateful if you could send an email confirming receipt of this submission to: sea@epa.ie.

Yours Sincerely,

A handwritten signature in blue ink, appearing to read 'Cian O'Mahony'.

Cian O'Mahony

SEA Section

*Office of Radiation Protection and Environmental Monitoring
Environmental Protection Agency*

Appendix I – Comments on the Scoping Report

Scope of the SEA

The Plan should clearly set out the scope, remit and implementation related elements of the Plan. These will have implications for the SEA, in terms of guiding the level of assessment applicable at the appropriate level for the Plan. Where it is envisaged that measures proposed in the Plan will be implemented via other plans, which themselves have been or will be subject to SEA, this should be explained in the Environmental Report and taken into account in the assessment.

Where specific measures will be implemented directly, further detail should be provided in the Environmental Report and Plan on the relevant environmental assessments to be carried out at the project stage and relevant mitigation measures to be applied, as appropriate. There may be merit in exploring this issue further with the relevant environmental authorities during the Plan preparation and SEA processes. Some additional aspects to consider are shown below:

Air and Water Quality

Air quality and water quality considerations should also be included in the list of aspects to be considered in relation to population and human health.

Issues around equity and how vulnerable groups can be best assisted in dealing with and adapting to climate change should be considered, as relevant to the Plan.

In *Table 4.1 – Draft Strategic Environmental Objectives*, the Strategic Environmental Objective (SEO) W3 for Water could be improved by including a commitment to take account of the programme of measures in the River Basin management Plan, as relevant and appropriate. For Climate Change objectives, consider reference to improving the resilience of the County to the effects of climate change. Also consider including an objective to contribute to minimising greenhouse gas emissions within the County.

Tourism and Recreation objective should also look to support efforts at encouraging supporting efforts to improve the vulnerability of tourism and recreation from the effects of climate change. Promoting circular economy considerations to the tourism sector will also help reduce resource and energy use, active and public transport travel tourism transport options will also contribute to climate mitigation from transport related travel.

Water Resources

With regards flooding, the Plan should consider the need for appropriate zoning and development of lands to avoid incompatible land uses in areas at risk of significant flooding.

Soils / Geology

The protection of high nature value farming areas, and key agricultural lands should be considered.

Where natural resources are required to support development, these should be utilised out as efficiently as possible.

Landscape

The key issues for the SEA to consider could also include the potential 'visual impact' of any proposed measures with potential to impact on sensitive landscape areas.

Material Assets

Transportation: The Plan should align with the transport commitments in the National Planning Framework, Regional Spatial and Economic Strategy for the Southern Region, and the Cork Metropolitan Area Transport Strategy, where appropriate and relevant.

Water Supply: Uisce Eireann's National Water Resources Adaptation Framework (and any relevant Regional Water Resource Plans) takes account of potential climate change implications for drinking water supply/service provision and may be also useful to consider.

Cross-cutting issues

Climate change will affect all aspects of our economy and society, with many issues impacting on the operations of individual local authorities. In implementing the Plan and in responding effectively to climate change, coordination, and collaboration among stakeholders on cross-cutting issues is needed.

EPA State of the Environment Report

Our State of Environment Report, [Ireland's Environment - An Integrated Assessment 2020](#) (SOER2020) identifies thirteen 'Key Messages for Ireland'. Delivering Ireland's long-term sustainable development and environmental objectives will involve many different stakeholders to address these key actions. The report recognises the need for full implementation of existing environmental legislation and review of governance/coordination on environmental protection across public bodies. Specifically, information provided in the following chapters should be considered, as appropriate and relevant.

- [Chapter 2](#) (Climate) highlights the clear need for systemic change in Ireland to ensure the country will become the climate neutral and climate resilient society it aspires to be. More urgency is needed to deliver actions on climate mitigation and adaptation and to ensure that Ireland meets its international obligations to reduce greenhouse gas (GHG) emissions. Further measures are required to meet national and EU ambitions to keep the global temperature increase to 1.5°C. These measures will contribute to Ireland achieving climate neutrality by 2050.
- [Chapter 11](#) (Transport). The transport sector has a significant impact on the environment, including being responsible for 20 per cent of Ireland's greenhouse gas emissions. A sustainable mobility transformation is required, with the next decade crucial, whereby necessary journeys are made by sustainable modes such as walking, cycling and public transport, followed by using electric vehicles where

unavoidable. For this transformation to happen the measures relating to transport in the Climate Action Plan, and other necessary measures, must be fast tracked. Long-term, integrated spatial and transport planning can achieve compact development and move trips to other modes of transport, including cycling and should be supported in the Plan. Shifting to these modes is an essential part of a sustainable and climate-neutral transition for the transport sector.

- [Chapter 12](#) (Energy). Almost 90% of our total energy use is provided by combustion of mostly imported fossil fuels, which is unsustainable, and we need to begin fast tracking measures within the Climate Action Plan and other necessary solutions. This will involve strategic planning to transform this situation by 2050. Transitioning to using clean energy is essential for the protection of human health, our climate and the wider environment and will help support sustainable development of our society and economy.
- Other chapters to consider include [Chapter 6](#) (Nature) and [Chapter 13](#) (Environment and Agriculture).

The EPA are currently preparing the next iteration of the SOER report. This will be published in 2024. We recommend that a commitment is made in the Plan, to take account of any relevant recommendations in the SOER 2024 report, once published, in implementing the Plan over its lifetime.

Integration of SEA and Plan

All recommendations from the SEA and AA processes, including mitigation measures, should be fully integrated in the Plan. We recommend that the Plan includes summary tables outlining the key findings of the SEA and linking the significant environmental effects identified to the proposed mitigation measures, monitoring programme and Plan policies/measures.

Monitoring, Implementation & Reporting

The Plan should include a commitment to implement the environmental monitoring programme and associated reporting set out in the Environmental Report. We suggest including a separate section on '*Monitoring, Implementation and Reporting*' in the Plan, setting out the provisions for monitoring and reporting on the implementation of the Plan and periodic reviews. There may be merits in aligning the periodic reviews of the Plan with existing cyclical reporting e.g. *Ireland's Environment*, National Planning Framework, Water Framework Directive, Marine Strategy Framework Directive etc.

In between review periods for the Plan, we recommend that Plan-related implementation reports are published annually, or biennially, as appropriate. We recommend aligning these Plan implementation monitoring/reporting with the environmental monitoring required under the SEA legislation. Doing so would enable the environmental performance of the Plan to be evaluated and would also provide for increased transparency during implementation.

The SEA-related monitoring should address positive, negative and cumulative effects where they are likely to occur and should include provision for on-going review to facilitate an early response to any significant environmental issues that may arise. The Environmental Report should specify the monitoring frequency and responsibilities and include provisions for reporting on the monitoring. To avoid duplication in data collection, the same indicators should be used for the plan-related and SEA-related monitoring where possible.

Consideration of other key Plans and Programmes

You should ensure that the Plan aligns with national commitments on climate change mitigation and adaptation. Actions and measures proposed should be consistent with the *Climate Action and Low Carbon Development (Amendment) Act, 2021* and the Climate Action Plan, as well as considering any relevant sectoral and regional climate adaptation plans. The SEA and Plan should consider any relevant aspects of sectoral and regional and local adaptation plans, including the [Climate Adaptation Strategy for Regional and Local Roads](#) (DECC, 2023).

The Plan will be a key element linking national and international policy commitments with climate action within the local authority area at a community and local level. We also recognise that local authorities will set out in their own local authority climate action plans, their targets to achieve the 50% improvements in energy efficiency, under the Climate Action Plan, as well as the 51% reduction in Greenhouse gas emissions set out in the Climate Action and Low Carbon Development (Amendment) Act 2021.

We recommend including a flow diagram or/ schematic, illustrating where the Plan fits within the hierarchy of land-use, climate and related plans. We also recommend including schematics in the Plan and SEA Environmental Report, showing the links and key inter-relationships with other key relevant national, regional, sectoral and environmental plans/programmes.

Data & Knowledge Gaps

The SEA should identify any significant data and knowledge gaps, including commitments to help address these on a priority basis during the implementation phase of the Plan. This is with a view to strengthening the evidence base for future reviews and iterations of the Plan.

Available Guidance & Resources

Climate : The 'Climate Ireland' website provides information, support and advice to help local authorities, sectors and government departments to adapt to climate change and includes a Local Authority Adaptation Support Wizard. It can be consulted at <http://www.climateireland.ie/#/>

SEA: Our website contains various SEA resources and guidance, including SEA process guidance and checklists, Inventory of spatial datasets relevant to SEA, topic specific SEA



guidance (including *Integrating climatic factors into SEA* (EPA, 2019), *Good practice note on Cumulative Effects Assessment* (EPA, 2020), *Guidance on SEA Statements and Monitoring* (EPA, 2023), *Developing and Assessing Alternatives in SEA* (EPA, 2015), and *Integrated Biodiversity Impact Assessment* (EPA, 2012)).

You can access these guidance notes and other resources at: <https://www.epa.ie/our-services/monitoring--assessment/assessment/strategic-environmental-assessment/sea-topic-and-sector-specific-guidance/>

Environmental Sensitivity Mapping (ESM) Webtool

The ESM Webtool is a decision support tool to assist SEA and planning processes in Ireland. The tool brings together over 100 datasets and allows users to explore environmental considerations within a particular area and create plan-specific environmental sensitivity maps. These maps can help planners anticipate potential land-use conflicts and help identify suitable development locations, while also protecting the environment. The ESM Webtool is available at www.enviromap.ie.

EPA SEA GIS Search and Reporting Webtool

Our SEA GIS Search and Reporting Webtool is publicly available through EPA Maps at <https://gis.epa.ie/EPAMaps/SEA>. It allows public authorities to produce an indicative report on key aspects of the environment in a specific geographic area. It is intended to assist public authorities in SEA screening and scoping exercises.

EPA WFD Application

Our WFD Application provides a single point of access to water quality and catchment data from the national WFD monitoring programme. The Application is available via www.catchments.ie.

EPA AA GeoTool

Our AA GeoTool application has been developed in partnership with the NPWS. It allows users to select a location, specify a search area and gather available information for each European Site within the area. It is also available through EPA <https://gis.epa.ie/EPAMaps/AAGeoTool>.

Appendix II – Suggested high level plans to consider

National	
<i>Planning</i>	- National Planning Framework (DHLGH) - Rural Development Programme (DAFM)
<i>Agriculture</i>	- CAP Strategic Plan 2023-2027 / FoodVision 2030 / Agri Food Strategy 2030 (DAFM)
<i>Biodiversity</i>	- National Biodiversity Action Plan (DHLGH)
<i>Climate</i>	- Climate Action Plan 2023 (DECC) – CAP 2024 in preparation - Sectoral Climate Change Adaptation Strategies and Low Carbon Roadmaps - National Adaptation Framework (DECC) - National Policy Position on Climate Action and Low Carbon Development (DECC) - EU Climate Adaptation Strategy 2021
<i>Energy</i>	- National Renewable Electricity Policy Framework (in preparation DECC) - Grid 25 Implementation Strategy (Eirgrid) - Framework for Alternative Fuel Infrastructure in Transport (DoT) - Offshore Renewable Energy Development Plan I and II –in preparation (DECC) - National Bioenergy Plan (DECC)
<i>Forestry</i>	- Ireland’s Forest Strategy 2022-2030, Forestry Programme 2023-2027 (DAFM)
<i>Landscape</i>	- National Landscape Strategy (DHLGH)
<i>Tourism</i>	- 10 Year Tourism Strategy (Fáilte Ireland)
<i>Transport</i>	- Smarter Transport / Strategic Framework for Integrated Land Transport (DoT) - National Greenway Strategy (DoT) - Draft All Island Strategic Rail Review - National Investment Framework for Transport Investment
<i>National Overview</i>	- State of the Environment Report 2020 (EPA)
<i>Waste</i>	- Waste Action Plan for a Circular Economy (DECC, 2020) - National Hazardous Waste Management Plan 2021-2027 (EPA)
<i>Water</i>	- National River Basin Management Plan for Ireland (DHLGH) - National Marine Planning Framework (DHLGH) - Water Services Strategic Plan (Irish Water) - Capital Investment Programme (Irish Water) - Water Resources Management Plan (Irish Water) - National CFRAMS Programme (OPW)
Regional/Local	
<i>Planning</i>	- Regional Spatial and Economic Strategies
<i>Energy</i>	- County Renewable Energy / Wind Energy Strategies
<i>Tourism</i>	- Regional Tourism Strategies - County Tourism Strategies / Visitor Experience Development Plans
<i>Waste</i>	- Regional Waste Management Plans
<i>Water</i>	- Relevant CFRAMS Flood Risk Management Plans
<i>Transport</i>	- Cork Metropolitan Area Transport Strategy , - Existing Greenways/Blueways including the proposed Lee to Sea Greenway

Appendix III – Links to environmental guidance /reports/resources

Air	https://www.epa.ie/publications/monitoring--assessment/air/
Bathing Water	https://www.epa.ie/publications/monitoring--assessment/freshwater--marine/
Biodiversity	http://www.npws.ie/guidance-appropriate-assessment-planning-authorities http://www.npws.ie/publications
Climate Action	https://www.dccae.gov.ie/en-ie/climate-action/Pages/default.aspx https://www.epa.ie/publications/monitoring--assessment/climate-change/ https://www.climateireland.ie/
Cumulative Effects Assessment	https://www.epa.ie/publications/monitoring--assessment/assessment/good-practice-guidance-on-cumulative-effects-assessment-in-sea.php
DHPLG Guidelines / Legislation	https://www.housing.gov.ie/planning/planning
Drinking Water	https://www.epa.ie/publications/monitoring--assessment/drinking-water/
EIA	https://www.housing.gov.ie/planning/planning
Energy Conservation	www.seai.ie
Flood Risk	https://www.flooding.ie/Planning/
Geology / Geomorphology	www.gsi.ie
Ground Water	https://www.epa.ie/our-services/monitoring--assessment/freshwater--marine/groundwater/
Landscape Character Assessment	http://www.heritagecouncil.ie/
Marine	https://www.marine.ie/Home/home
SEA EPA resources	https://www.epa.ie/publications/monitoring--assessment/assessment/Updated Draft SEA Guidelines (DHLGH, 2021)
State of Environment	https://www.epa.ie/our-services/monitoring--assessment/assessment/irelands-environment/state-of-environment-report/
Surface Water	https://www.epa.ie/our-services/monitoring--assessment/freshwater--marine/#
Transportation	https://www.nationaltransport.ie/planning-policy/ https://www.tii.ie/technical-services/environment/
Waste Management	https://www.epa.ie/our-services/monitoring--assessment/waste/national-waste-statistics/ https://www.epa.ie/our-services/monitoring--assessment/waste/

In relation to adaptation and the potential effects of climate change on Agriculture, there are a number of measures that can be applied to build resilience, many of which can also have benefits from a mitigation perspective.

Maintaining a fodder reserve on farm can address the effects of longer and wetter winters as well as poorer weather conditions in spring at the start of the grazing season. The Teagasc advisory service and private Agricultural Consultants are available to provide the appropriate advice to farmers. Diversification in agricultural systems will increase resilience of farms to climate change and reduce the economic risk.

Creating further resources to harbour and restore biodiversity improve resilience to climate change. The planting of trees and forestry can contribute to carbon sequestration, and biodiversity by providing a more diverse ecosystem to build resilience. Improvements in soil structure, management and health by increasing soil organic carbon will enhance water holding capacity beneficial for drought conditions as well as high rainfall events. Peatland restoration will also improve water holding capacity as well as water quality.

Changes in climate can encourage an increase in exotic pests and diseases including invasive species - which would have a negative impact on biodiversity if measures to promote resilience are not put in place. Equally, warmer and wetter climatic conditions encourage increased disease pressure in livestock, for instance an increased prevalence of liver fluke.



Cork County Council
County Hall
Carrigrohane Road
Cork

31 August 2023

Re: Cork County Council Climate Action Plan 2024-2029

Your Ref: n/a

Our Ref: 23/245

Dear Sir/Madam,

Geological Survey Ireland is the national earth science agency and is a division of the Department of the Environment, Climate and Communications. We provide independent geological information and gather various data for that purpose. Please see our [website](#) for data availability. We recommend using these various data sets, when conducting the EIAR, SEA, planning and scoping processes. Use of our data or maps should be attributed correctly to 'Geological Survey Ireland'.

The publicly available data referenced/presented here, should in no way be construed as Geological Survey Ireland support for or objection to the proposed development or plan. The data is made freely available to all and can be used as independent scientific data in assessments, plans or policies. It should be noted that in many cases this data is a baseline or starting point for further site specific assessments.

With reference to your email received on the 30 August 2023, concerning the Cork County Council Climate Action Plan 2024-2029, Geological Survey Ireland would encourage use of and reference to our datasets. This data can add to the content and robustness of the SEA process. With this in mind please find attached a list of our publicly available datasets that may be useful to the environmental assessment and planning process. We recommend that you review this list and refer to any datasets you consider relevant to your assessment. The remainder of this letter and following sections provide more detail on some of these datasets.

Geoheritage

Geological Survey Ireland is in partnership with the National Parks and Wildlife Service (NPWS) in the Department of Culture, Heritage and the Gaeltacht to identify and select important geological and geomorphological sites throughout the country for designation as geological NHAs (Natural Heritage Areas). This is addressed by the Geoheritage Programme in Geological Survey Ireland, under 16 different geological themes, in which the minimum number of scientifically significant sites that best represent the theme were rigorously selected by a panel of theme experts.

County Geological Sites (CGSs) have been adopted in the National Heritage Plan, and will form a major strand of geological nature conservation to complement the various ecological and cultural conservation measures. It is important to note however, that management issues for the majority of geological heritage sites may differ from ecological sites. County Geological Sites are the optimal way of addressing the responsibility of each authority under the Planning and Development Act 2000 and its amendments, to protect sites of geological interest.

The audit for Co. Cork commenced in 2021; it is a three year process that will be completed in 2024. However, unaudited CGSs can be viewed online under the Geological Heritage tab on the online [Map Viewer](#).

Groundwater

Geological Survey Ireland's [Groundwater and Geothermal Unit](#), provides advice, data and maps relating to groundwater distribution, quality and use, which is especially relevant for safe and secure drinking water supplies and healthy ecosystems.

Proposed developments need to consider any potential impact on specific groundwater abstractions and on groundwater resources in general. We recommend using the groundwater maps on our [Map viewer](#) which should include: wells; drinking water source protection areas; the national map suite - aquifer, groundwater vulnerability, groundwater recharge and subsol permeability maps. For areas underlain by limestone, please refer to the karst specific data layers (karst features, tracer test database; turlough water levels (gwlevel.ie). Background information is also provided in the Groundwater Body Descriptions.



Please read all disclaimers carefully when using Geological Survey Ireland data.

[GWClimate](#) is a groundwater monitoring and modelling project that aims to investigate the impact of climate change on groundwater in Ireland. This is a follow on from a previous project (GWFlood) and the data may be useful in relation to Flood Risk Assessment (FRA) and management plans. Maps and data are available on the [Map viewer](#).

Geological Survey Ireland has completed Groundwater Protection Schemes (GWPSs) in partnership with Local Authorities, and there is now national coverage of GWPS mapping. A Groundwater Protection Scheme provides guidelines for the planning and licensing authorities in carrying out their functions, and a framework to assist in decision-making on the location, nature and control of developments and activities in order to protect groundwater. **The Groundwater Protection Response overview and link to the main reports is here:** <https://www.gsi.ie/en-ie/programmes-and-projects/groundwater/projects/protecting-drinking-water/what-is-drinking-water-protection/county-groundwater-protection-schemes/Pages/default.aspx>

Geological Mapping

Geological Survey Ireland maintains online datasets of bedrock and subsoils geological mapping that are reliable and accessible. We would encourage you to use these data which can be found [here](#), in your future assessments.

Please note we have recently launched QGIS compatible bedrock (100K) and Quaternary geology map data, with instructional manuals and videos. This makes our data more accessible to general public and external stakeholders. QGIS compatible data can be found in our downloadable bedrock 100k .zip file on the [Data & Maps](#) section of our website.

Geotechnical Database Resources

Geological Survey Ireland continues to populate and develop our national geotechnical database and viewer with site investigation data submitted voluntarily by industry. The current database holding is over 7500 reports with 134,000 boreholes; 31,000 of which are digitised which can be accessed through downloads from our [Geotechnical Map Viewer](#). We would encourage the use of this database as part of any baseline geological assessment of the proposed development as it can provide invaluable baseline data for the region or vicinity of proposed development areas. This information may be beneficial and cost saving for any site-specific investigations that may be designed as part of the project.

Geohazards

Geohazards can cause widespread damage to landscapes, wildlife, human property and human life. In Ireland, landslides, flooding and coastal erosion are the most prevalent of these hazards. We recommend that geohazards be taken into consideration, especially when developing areas where these risks are prevalent, and we encourage the use of our data when doing so.

Geological Survey Ireland has information available on landslides in Ireland via the National Landslide Database and Landslide Susceptibility Map both of which are available for viewing on our dedicated [Map Viewer](#). Associated guidance documentation relating to the National Landslide Susceptibility Map is also available.

Geological Survey Ireland also engaged in a national project on Groundwater Flooding. The data from this project may be useful in relation to Flood Risk Assessment (FRA) and management plans, and is described in more detail under 'Groundwater' above.

Coastal Vulnerability while seen as a potential geohazard, is discussed in more detail under our marine and coastal unit information below.

Geothermal Energy

Geothermal energy harnesses the heat beneath the surface of the Earth for heating applications and electricity generation, and has proven to be secure, environmentally sustainable and cost effective over long time periods. Geothermal applications can range in depth from a few metres below the surface to several kilometres. Ireland has widespread shallow geothermal resources for small and medium-scale heating applications, which can be explored online through Geological Survey Ireland's Geothermal Suitability maps for both domestic and commercial use. We recommend use of our [Geothermal Suitability maps](#) to determine the most suitable type of ground source heat collector for use with heat pump technologies. Ireland also has recognised potential for deep geothermal resources.



The Roadmap for a Policy and Regulatory Framework for Geothermal Energy was launched at the Geoscience 2020 Conference in November 2020. The [Assessment of Geothermal Resources for District heating in Ireland](#) and the [Roadmap for a Policy and Regulatory framework for Geothermal Energy in Ireland](#) documents have been developed to support the Government's commitments under the Climate Action Plan 2019 and the Programme for Government.

For further information please see our [Geoenergy pages](#) on our website or contact the [Groundwater and Geothermal Unit](#) of the Geological Survey Ireland directly.

Natural Resources (Minerals/Aggregates)

Geological Survey Ireland is of the view that the sustainable development of our natural resources should be an integral part of all development plans from a national to regional to local level to ensure that the materials required for our society are available when required. Geological Survey Ireland highlights the consideration of mineral resources and potential resources as a material asset which should be explicitly recognised within the environmental assessment process.

Geological Survey Ireland provides data, maps, interpretations and advice on matters related to minerals, their use and their development in our [Minerals section](#) of the website. The Active Quarries, Mineral Localities and the Aggregate Potential maps are available on our [Map Viewer](#).

We would recommend use of the Aggregate Potential Mapping viewer to identify areas of High to Very High source aggregate potential within the area. In keeping with a sustainable approach we would recommend use of our data and mapping viewers to identify and ensure that natural resources used in developments are sustainably sourced from properly recognised and licensed facilities, and that consideration of future resource sterilization is considered.

Geochemistry of soils, surface waters and sediments

Geological Survey Ireland provides baseline geochemistry data for Ireland as part of the Tellus programme. Baseline geochemistry data can be used to assess the chemical status of soil and water at a regional scale and to support the assessment of existing or potential impacts of human activity on environmental chemical quality. Tellus is a national-scale mapping programme which provides multi-element data for shallow soil, stream sediment and stream water in Ireland. At present, mapping consists of the border, western and midland regions. Data is available at <https://www.gsi.ie/en-ie/data-and-maps/Pages/Geochemistry.aspx>. Geological Survey Ireland and partners are undertaking applied geochemistry projects to provide data for agriculture ([Terra Soil](#)), waste soil characterisation ([Geochemically Appropriate Levels for Soil Recovery Facilities](#)) and mineral exploration ([Mineral Prospectivity Mapping](#)).

Geophysical data

Geological Survey Ireland produces high-resolution geophysical data (Magnetic field, electrical conductivity, natural gamma-ray radiation) of soils & rocks as part of the [Tellus programme](#). These data currently cover approximately 75% of the country and provide supporting geological information on a regional scale useful for assessing environmental impact and risk.

Historic Mines

The EPA, Geological Survey Ireland and the former Exploration & Mining Division undertook a joint project entitled "Historic Mine Site - Inventory and Risk Characterisation (HMS - IRC)". This project carried out detailed site investigations and characterisation on priority historic mine sites in the country.

A risk ranking methodology was developed which categorised the sites according to the risks posed to human and animal health and the environment. The project commenced in January 2006 and was completed in December 2008. A final report and a GIS geodatabase was produced on completion of the project. Reports and maps available [here](#). The project provides an understanding of the impacts of historic mining sites in Ireland and their status at the time of the study.

Marine and Coastal Unit

Our marine environment is hugely important to our bio-economy, transport, tourism and recreational sectors. It is also an important indicator of the health of our planet. Geological Survey Ireland's Marine and Coastal Unit in partnership with the Marine Institute, jointly manages [INFOMAR](#), Ireland's national marine mapping programme; providing key baseline data for Ireland's marine sector.



The programme delivers a wide range of benefits to multi-sectoral end-users across the national blue economy with an emphasis on enabling our stakeholders. Demonstrated applications for the use of INFOMAR's suite of mapping products include Shipping & Navigation, Fisheries Management, Aquaculture, Off-shore Renewable Energies, Marine Leisure & Tourism and Coastal Behaviour.

INFOMAR also produces a wide variety of seabed mapping products that enable public and stakeholders to visualize Ireland's seafloor environment <https://www.infomar.ie/maps/downloadable-maps/maps>. [Story maps](#) have also been developed providing a different perspective of some of the bays and harbors of the Irish coastline. We would therefore recommend use of our Marine and Coastal Unit datasets available on our [website](#) and [Map Viewer](#).

The Marine and Coastal Unit also participate in coastal change projects such as [CHERISH](#) (Climate, Heritage and Environments of Reefs, Islands, and Headlands) and are undertaking mapping in areas such as coastal vulnerability and coastal erosion. Further information on these projects can be found [here](#).

National Coastal Change Assessment

Geological Survey Ireland is undertaking a National Coastal Change Assessment. As part of this initiative two mapping products will be delivered for the entire Irish coastline: **coastal vulnerability mapping and shoreline change**.

Coastal vulnerability maps will provide an insight into the relative susceptibility of the Irish coast to adverse impacts of sea-level rise through the use of a **Coastal Vulnerability Index** (CVI). Currently the project is being carried out on the east coast and will be rolled out nationally over the next couple of years, detailed information and maps are available [here](#). **Shoreline change rates** for the period 2000 to 2023 are being prioritised and will be released by county on a rolling basis over the next 12 months. Shoreline change rates database and reports will be accessible from [GSI](#) web mapping viewers. These suite of coastal mapping products are aimed at coastal managers to prioritise or concentrate efforts on adaptation.

Physiographic Units

Physiographic Units are cartographic representations of the broad-scale physical landscape of a region. They delineate physical regions showing internal uniformity with respect to one or more environmental attributes that can be clearly differentiated from neighbouring regions. They are valuable for regional land-use planning, and in studies of the influence of physical landscape on the ecological environment. This map is produced in support of the actions to be implemented in National Landscape Strategy for Ireland 2015 – 2025. Physiographic Units map data can be viewed online under the Physiographic Units tab on the online [Map Viewer](#).

I hope that these comments are of assistance, and if we can be of any further help, please do not hesitate to the Geological Survey Ireland Planning Team at GSIPlanning@gsi.ie.

Yours sincerely,

Geoheritage and Planning Programme

Enc: Table - Geological Survey Ireland's Publicly Available Datasets Relevant to Planning, EIA and SEA processes.

Geological Survey Ireland's Publicly Available Datasets Relevant to Planning, EIA and SEA processes
following European Union (Planning and Development) (Environmental Impact Assessment) Regulations 2018
(S.I. No. 296 of 2018)

Geological Survey Ireland Programme	Dataset	Relevant EIA Topic	Coverage	Description / Notes / Limitations	Link to Geological Survey Ireland map viewer
Geohazards	Landslide: National landslide database and landslide susceptibility map	Land & Soil/Climate/Landscape	National	Associated guidance documentation relating to the National Landslide Susceptibility Map is also available.	https://dcenr.maps.arcgis.com/apps/webappviewer/index.html?id=b68cf1e4a9044a5981f950e9b9c5625c
Geohazards	Groundwater Flooding (Historic)	Water	Regional	Provide information of historic flooding, both surface water and groundwater. [A lack of flooding presented in any specific location of the map only indicates that a flood has not been detected. It does not indicate that a flood cannot occur in that location at present or in the future]	https://dcenr.maps.arcgis.com/apps/webappviewer/index.html?id=848f83c85799436b808652f9c735b1cc
Geohazards	Groundwater Flooding (Predictive)	Water	Regional	Provides information on the probability of future karst groundwater flooding (where available). [The maps do not, and are not intended to, constitute advice. Professional or specialist advice should be sought before taking, or refraining from, any action on the basis of the flood maps]	https://dcenr.maps.arcgis.com/apps/webappviewer/index.html?id=848f83c85799436b808652f9c735b1cc
Geohazards	Radon Map	Land & Soils/Air	National		http://www.epa.ie/radiation/radonmap/
Geoheritage	County Geological Sites as adopted by National Heritage Plan and listed in County Development Plans	Land & Soils/Landscape	Regional	All geological heritage sites identified by Geological Survey Ireland are categorised as CGS pending any further NHA designation by NPWS.	https://dcenr.maps.arcgis.com/apps/MapSeries/index.html?appid=a30af518e87a4c0b2fbd2aaac3c228
Geological Mapping	Bedrock geology:	Land & Soils	National	1:100,000 scale and associated memoirs.	https://dcenr.maps.arcgis.com/apps/webappviewer/index.html?id=de7012a99d2748ea9106e7e1b6ab8d58&scale=0
Geological Mapping	Bedrock geology:	Land & Soils	Regional	1:50,000 scale	https://dcenr.maps.arcgis.com/apps/webappviewer/index.html?id=de7012a99d2748ea9106e7e1b6ab8d58&scale=0
Geological Mapping	Quaternary geology: Sediments	Land & Soils	National	1:50,000 scale	https://dcenr.maps.arcgis.com/apps/webappviewer/index.html?id=de7012a99d2748ea9106e7e1b6ab8d58&scale=0
Geological Mapping	Quaternary geology: Geomorphology	Land & Soils	National	1:50,000 scale	https://dcenr.maps.arcgis.com/apps/webappviewer/index.html?id=de7012a99d2748ea9106e7e1b6ab8d58&scale=0
Geological Mapping	Physiographic units:	Land & Soils	National	Broad-scale physical landscape units mapped at 1:100,000 scale in order to be represented as a cartographic digital map at 1:250,000 scale	https://dcenr.maps.arcgis.com/apps/webappviewer/index.html?id=afa76a420f54877843aca1bc075c62b
Geological Mapping	GeoUrban: Spatial geological data for the greater Dublin and Cork areas	Land & Soils	Regional	Includes 3D models	https://dcenr.maps.arcgis.com/apps/webappviewer/index.html?id=9768f4818b794c16093beb2212a850ce6&scale=0
Geological Mapping	Geotechnical database	Land & Soils	National	Digitised geotechnical and Site Investigation Reports and boreholes which can be accessed through online downloads	https://dcenr.maps.arcgis.com/apps/webappviewer/index.html?id=a21718be1873d47a585a3f0415b4a724c
Goldmine	Historical data sets including geological memoirs and 6" to 1 mile geological mapping records	Land & Soils/Water	National	available online	https://secure.dcaea.gov.ie/goldmine/index.html
Groundwater & Geothermal	Groundwater resources (aquifers)	Water	National	Data limited to 1:100,000 scale; sites should be investigated at local scale	https://dcenr.maps.arcgis.com/apps/webappviewer/index.html?id=7e8a202301594687ab14629a10b748ef
Groundwater & Geothermal	Groundwater recharge.	Water	National	Data limited to 1:40,000 scale; sites should be investigated at local scale; long term annual average recharge	https://dcenr.maps.arcgis.com/apps/webappviewer/index.html?id=7e8a202301594687ab14629a10b748ef
Groundwater & Geothermal	Groundwater vulnerability.	Water	National	Data limited to 1:40,000 scale; sites should be investigated at local scale	https://dcenr.maps.arcgis.com/apps/webappviewer/index.html?id=7e8a202301594687ab14629a10b748ef
Groundwater & Geothermal	Group scheme and public supply source protection areas.	Water	National	Not all PWS / GWS have SPZ / ZOC. Check with IW / coco / NFGWS for private supplies.	https://dcenr.maps.arcgis.com/apps/webappviewer/index.html?id=7e8a202301594687ab14629a10b748ef
Groundwater & Geothermal	Groundwater Protection Schemes	Water	National	Data is limited to scale of 1:40,000. Data does not include all of the source protection areas	https://dcenr.maps.arcgis.com/apps/webappviewer/index.html?id=7e8a202301594687ab14629a10b748ef
Groundwater & Geothermal	Catchment and WFD management units.	Water	National		https://dcenr.maps.arcgis.com/apps/webappviewer/index.html?id=7e8a202301594687ab14629a10b748ef
Groundwater & Geothermal	karst specific data layers	water	National	For areas underlain by limestone, includes karst features, tracer test database; turf/rough water levels (gwlevel.ie)	https://dcenr.maps.arcgis.com/apps/webappviewer/index.html?id=7e8a202301594687ab14629a10b748ef
Groundwater & Geothermal	Wells and Springs	Water	National	Not comprehensive, there may be unrecorded wells and springs	https://dcenr.maps.arcgis.com/apps/webappviewer/index.html?id=7e8a202301594687ab14629a10b748ef
Groundwater & Geothermal	Groundwater body Descriptions	Water	National	Not exhaustive; only those in designated SACs; could be other GWDTEs; for more information contact NPWS / EPA / site investigations Also, Roadmap for a Policy and Regulatory Framework for Geothermal Energy, November 2020	https://www.gsi.ie/en-ie/programmes-and-projects/groundwater-and-geothermal-unit/activities/understanding-ireland-groundwater/Pages/Groundwater-bodies.aspx
Groundwater & Geothermal	Geothermal Suitability maps	Land & Soils/Water	National		https://dcenr.maps.arcgis.com/apps/webappviewer/index.html?id=9eae46bee08de41278b90a9916d0c0b9e
Marine & Coastal Unit	INFOMAR - Ireland's national marine mapping programme; providing key baseline data for Ireland's	Water	National		https://secure.dcaea.gov.ie/GSI/INFOMAR_VIEWER/
Marine & Coastal Unit	CHERISH - Coastal change project (Climate, Heritage and Environments of Reefs, Islands, and Headlands)	Water	Regional		http://www.cherishproject.eu/en/
Marine & Coastal Unit	Coastal Vulnerability Index (CVI).	water / Land & Soils	Regional	Currently the project is being carried out on the east coast and will be rolled out nationally	https://www.gsi.ie/en-ie/programmes-and-projects/marine-and-coastal-unit/projects/Pages/Coastal-Vulnerability-Index.aspx
Minerals	Aggregate potential	Land & Soils/Material Assets	National	Consideration of mineral resources and potential resources as a material asset which should be explicitly recognised within the environmental assessment process	https://dcenr.maps.arcgis.com/apps/webappviewer/index.html?id=ee8c4c285a49413aa6f1344416dc9956
Minerals	Active quarries	Land & Soils	National		https://dcenr.maps.arcgis.com/apps/webappviewer/index.html?id=ee8c4c285a49413aa6f1344416dc9956
Minerals	Historic mines	Land & Soils/Cultural Heritage	National	Inventory and Risk Classification 2009. Environmental Protection Agency, Economic Minerals Division and Geological Survey Ireland (DECC).	https://gis.epa.ie/EPAMaps/default?zasting=7&northing=7&lid=EPA:LEMA_Facilities_Extractive_Facilities https://www.epa.ie/enforcement/mines/
Tellus	Geochemical data: multi-element data for shallow soil, stream sediment and stream water	Land & Soils	Regional	A national mapping programme	https://dcenr.maps.arcgis.com/apps/MapSeries/index.html?appid=6304e122b733498b99642707f72754
Tellus	Airborne geophysical data including radiometrics, electromagnetics and magnetics	Land & Soils	Regional	A national mapping programme	https://dcenr.maps.arcgis.com/apps/MapSeries/index.html?appid=6304e122b733498b99642707f72754
Tellus	urban geochemistry mapping (Dublin SURGE project).	Land & Soils	Regional		https://dcenr.maps.arcgis.com/apps/MapSeries/index.html?appid=6304e122b733498b99642707f72754

- Notes:
- The maps and data listed above are available on the Geological Survey Ireland map viewer <https://www.gsi.ie/en-ie/data-and-maps/Pages/default.aspx>
 - Please read all disclaimers carefully when using Geological Survey Ireland data
 - Geological Survey Ireland and Irish Concrete Federation published guidelines for the treatment of geological heritage in the extractive industry in 2008.



CONSULTANTS IN ENGINEERING,
ENVIRONMENTAL SCIENCE
& PLANNING

APPENDIX 3

Detailed Evaluation of the
Environmental Effects of Plan
Implementation

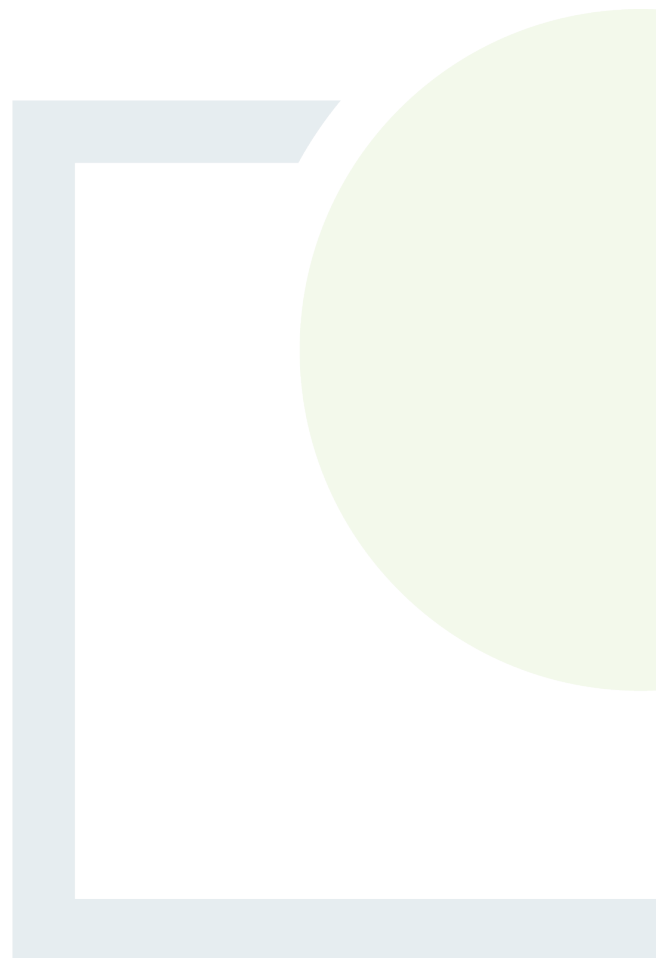

Appendix 3.1 - Approach and Methodology for the Detailed Evaluation of Environmental Effects of Plan Implementation

A detailed evaluation of the potential effects of the Preferred LACAP on the baseline environment has been carried out in accordance with best practice guidelines. An evaluation matrix template has been developed to facilitate the evaluation of the Preferred LACAP on Strategic Environmental Objectives (SEOs) relevant to each Environmental Component.

A dedicated evaluation matrix has been prepared for each Theme Area in the LACAP. LACAP Actions associated with that Theme Area are listed on one axis of this matrix. The corresponding potential environmental effects of the actions are then described. An evaluation of the environmental effects of LACAP Actions on Environmental Components, having regard to the SEOs relevant to each Environment Component, was then carried out for each Theme Area of the LACAP in accordance with the requirements of the SEA Directive and best practice guidelines. Potential effects of the LACAP on Environmental Components/SEOs have been categorised as follows:

- Potential Positive Environmental Impact (indicated in the matrix by a '+').⁷²
- Potential Negative Environmental Impact (indicated in the matrix by a '-').⁷³
- Potential Positive and Negative Environmental Impacts (indicated in the matrix by a '+/-').
- Uncertain Environmental Impact ((indicated in the matrix by a '?').
- Neutral, No or Insignificant Environmental Impact (indicated in the matrix by a '0').

The evaluation considers all potential direct, indirect/secondary, cumulative⁷⁴, synergistic⁷⁵, short, medium and long-term, permanent and temporary, positive and negative environmental effects.

Detail on the SEOs associated with Environmental Components which the environmental effects of the LACAP have been measured against is provided in Table 1 overleaf.

Completed Evaluation Matrices for each LACAP Theme Area are presented in Appendix 3.2.

⁷² Potential Positive Environmental Impacts are defined as having the potential to support the achievement of an SEO.

⁷³ Potential Negative Environmental Impacts are defined as having the potential to hinder the achievement of an SEO.

⁷⁴ The addition of many minor or insignificant effects, including effects of other projects, to create larger, more significant effects.

⁷⁵ The addition of effects to create a total effect greater than the sum of the individual effects so that the nature of the final impact is different to the nature of the individual impact.

Table 1 - Strategic Environmental Objectives against which the environmental effects of the LACAP have been measured

Environmental Component	SEO Code	Strategic Environmental Objective
Overall	O1	Ensure, where appropriate, that lower-level plans and projects contribute to overall environmental monitoring processes within the County.
Population & Human Health	PHH1	Avoid or, minimise impacts to population and human health.
	PHH2	Ensure the Decarbonising Zone avoids and minimises impacts to the existing economic activities within the area and does not compromise/conflict with existing land use objectives.
Biodiversity, Flora & Fauna	B1	Ensure Climate Action does not conflict with biodiversity protection, restoration and rehabilitation.
	B2	Ensure compliance with Habitats and Birds Directives with regard to protection of European Sites and Annexed habitats and species. ⁷⁶
	B3	Support Article 10 of the Habitats Directive with regard to the management of features of the landscape which - by virtue of their linear and continuous structure or their function as stepping stones (designated or not) - are of major importance for wild fauna and flora and essential for the migration, dispersal and genetic exchange of wild species.
	B4	To avoid or minimize significant impacts on semi-natural habitats, species, environmental features, or other sustaining resources in designated national sites, non-designated locally important sites, and sites proposed for designation; and to comply with the Wildlife Acts 1976-2012 with regard to listed species.
	B5	No net contribution to biodiversity losses or deterioration in response to the biodiversity emergency.
Landscape, Seascape & Visual Amenity	L1	Avoid or minimise impacts on statutory landscape designations defined in the CDP.
	L2	Avoid or minimise adverse visual effects on residential receptors or other sensitive visual receptors.
Cultural Heritage - Archaeology & Architectural	CH1	Avoid impacts upon archaeological heritage (including entries to the Record of Monuments and Places (RMP)) and architectural heritage (including entries to the Record of Protected Structures (RPS) and National Inventory of Architectural Heritage (NIAHs)).
Soils	S1	Avoid or minimise effects on mineral resources or soils.
Land Use	LU1	Avoid or minimise effects on existing land use.
Air Quality and Noise	AQN1	Increase the number of people travelling to work or school via public transport or by non-mechanical means.
	AQN2	Avoid or minimise effects on local air quality.
	AQN3	Avoid or minimise adverse noise impacts.
Water	W1	Maintain and/or improve, the quality and status of surface, transitional, bathing, and coastal waters.
	W2	Maintain and/or improve, the chemical and quantitative status of groundwaters.
	W3	Prevent impact upon the WFD status of surface waters and groundwater in line with the requirements of the WFD.

⁷⁶ 'Annexed habitats and species' refer to those listed under Annex I, II & IV of the EU Habitats Directive and Annex I of the EU Birds Directive.

Environmental Component	SEO Code	Strategic Environmental Objective
	W4	Comply as appropriate with the provisions of the Flood Risk Management Guidelines.
	W5	Prevent impact upon drinking water quality.
Material Assets	MAI1	Avoid or minimise effects on built/amenity assets and infrastructure.
	MAI2	Avoid or minimise effects upon existing and (where known) planned infrastructure.
	MAI3	Promote sustainable transportation.
	MAI4	Promote sustainable waste management.
	MAI5	Promote sustainable water use and drainage management.
Tourism & Recreation	TR1	Avoid or minimise effects upon tourism and recreation amenities.
Climate Change	CF1	Delivery of the necessary action to support the national target of 80% electricity from renewable sources by 2030.
	CF2	Actively support the delivery of all national climate policy as appropriate to the county with the prioritisation and acceleration of evidence-based measures.
	CF3	CF3: Assist in the delivery of the climate neutrality objective at local and community levels.
	CF4	Deliver a Decarbonising Zone (DZ) within the local authority area to act as a test bed for a range of climate mitigation and adaptation measures in a specifically defined area through the identification of projects and outcomes that will assist in the delivery of the National Climate Objective.
Inter-relationships	IR1	Maintain and improve the health of people, ecosystems and natural processes Actively seek to integrate opportunities for environmental enhancement during adaptation to climate change

Action Ref.	LACAP Action	Potential Environmental Effects	PHH	BFF	L	CH	S	LU	AQN	W	MA	TR	CC
4.2.1.4.5	Review remote working arrangements at suitable intervals to ensure optimum use of space is achieved, for example through desk sharing and a reduction in offices.	This action will likely promote a reduction in transport emissions associated with home to work commuting using ICE based vehicles - which has the potential to generate some degree of positive effects on climate and local air quality.	0	0	0	0	0	0	0	0	0	0	+
4.2.1.5.1	Continue to implement the national Green Public Procurement strategy to ensure that Green Procurement is mainstreamed through all sections of Cork County Council. Ensure that procurement of all works/services follows the Department of Public Expenditure and Reform circular 20/2019.	The effective promotion and expanded adoption of green public procurement processes has the potential to increase the frequency at which the local authority sources goods and service that have a reduced environmental impact. The successful and effective promotion of green public procurement has the potential to generate some degree of positive environmental effects generally, including positive effects on the climate environment and other environmental co-benefits.	0	0	0	0	0	0	0	0	0	0	+
4.2.1.5.2	Ensure that greenhouse gas emissions are factored into financial decisions.	This financial action will have no real effect when considered in isolation. It has the potential to support a decrease in GHG emissions within the LA. The action also supports the goals of the climate action plan and supports the full realisation of the vision and objectives of the plan within the local authority.	0	0	0	0	0	0	0	0	0	0	+
4.2.1.5.3	Cork County Council's Finance Department, will facilitate monitoring and reporting of climate activity expenditure.	This financial/monitoring action will have no real effect when considered in isolation. The results of such monitoring have the potential to support a decrease in GHG emissions within the LA.	0	0	0	0	0	0	0	0	0	0	+
4.2.1.6.1	All existing assets owned by Cork County Council to be reviewed to assess if they can be reduced or re-organised in order to save carbon emissions.	This assessment based action will have no real environmental impact when considered in isolation. The results of this assessment will likely support a decrease in GHG emissions within the LA.	0	0	0	0	0	0	0	0	-	0	+

Action Ref.	LACAP Action	Potential Environmental Effects	PHH	BFF	L	CH	S	LU	AQN	W	MA	TR	CC
4.2.1.8.2	Continue Cork County Council's regular liaison with the Climate Action Regional Office (CARO) Atlantic Seaboard South and provide appropriate progress reports.	This action will serve to promote organisational climate action and the development of climate-positive policies. The action supports the full realisation of the vision and objectives of the plan within the local authority.	0	0	0	0	0	0	0	0	0	0	+
4.2.1.9.1	Implement an engagement programme to inform councillors on climate and environmental action in order to build knowledge, confidence and capacity to 'talk climate' at a local and a policy level.	This training related action will serve to promote organisational climate action and the development of climate-positive policies. The action supports the full realisation of the vision and objectives of the plan within the local authority.	0	0	0	0	0	0	0	0	0	0	+
4.2.1.9.2	Support the training programme for councillors run by the Climate Action Regional Offices.	This training related action will serve to promote organisational climate action and the development of climate-positive policies. The action supports the full realisation of the vision and objectives of the plan within the local authority.	0	0	0	0	0	0	0	0	0	0	+

Key: PHH - Population & Human Health. BFF - Biodiversity, Flora & Fauna. L - Landscape, Seascape & Visual Amenity. CH - Cultural Heritage - Archaeology & Architectural. S - Soils. LU - Land Use. AQN - Air Quality and Noise. W - Water. MA - Material Assets. TR- Tourism & Recreation. CC - Climate Change.

Action Ref.	LACAP Action	Potential Environmental Effects	PHH	BFF	L	CH	S	LU	AQN	W	MA	TR	CC
	identify projects for annual implementation programme	This action will support the local authority reducing its electricity consumption and therefore also reduce organisational GHG emissions in line with climate policy and legislation and emission reduction targets.											
4.3.1.1.6	Collect data from all contracts to report contracted carbon	This is an administrative action which will have no real environmental impacts when considered in isolation.	0	0	0	0	0	0	0	0	0	0	0
4.3.1.2.1	Assess demand sources to identify opportunities to eliminate demands	This will action promote organizational energy efficiency within the local authority organization. This action has the potential to support organizational GHG emission reductions.	0	0	0	0	0	0	0	0	0	0	+
4.3.1.2.2	Assess opportunities to replace oil/gas burners usage with renewable alternatives to identify projects for annual implementation programme	This assessment based action will have no real environmental effect when considered in isolation. This action will likely promote a reduction oil/gas usage within the LA - which has the potential to generate some degree of positive effects on climate. effects. This action may support the development of on-site renewable energy systems at local authority sites, which could lead to unintended environmental effects. The development of PV panels on Council buildings has the potential to result in negative glint and glare impacts on sensitive environmental receptors.	0	0	-	0	0	0	0	0	0	0	+
4.3.1.2.3	Assess opportunities to upgrade building insulation to identify projects for annual implementation programme	This assessment based action will have no real environmental effect when considered in isolation. Upgrade or retrofitting works associated with this action may result in the generation of localized environmental effects, including dust and noise impacts, or may impact on the conservation status of protected structures undergoing upgrade.	-	-	0	-	0	0	0	0	0	0	+
4.3.1.2.4	Assess opportunities to upgrade building air tightness to identify projects for annual implementation programme	This assessment based action will have no real environmental effect when considered in isolation. Upgrading or retrofitting works associated with this action may result in the generation of localized environmental effects, including dust and noise impacts. Such upgrades may also affect the conservation status of protected structures or features.	-	-	0	-	0	0	0	0	0	0	+

Action Ref.	LACAP Action	Potential Environmental Effects	PHH	BFF	L	CH	S	LU	AQN	W	MA	TR	CC
4.3.1.4.2	Replace equipment with more efficient when available and financially viable	This action will likely promote a reduction electricity usage within the local authority- which has the potential to generate some degree of positive effects on climate. Improper management of WEEE associated with this action may lead to unintended negative environmental effects.	0	0	0	0	0	0	0	0	-	0	+
4.3.1.4.3	Continue to monitor developments in technology and equipment which increases energy efficiency	This is a research based action which will have no real environmental effect when considered in isolation. This action will support the local authority increasing its energy efficiency and therefore also reduce organisational GHG emissions in line with climate policy and legislation and emission reduction targets.	0	0	0	0	0	0	0	0	0	0	0

Key: PHH - Population & Human Health. BFF - Biodiversity, Flora & Fauna. L - Landscape, Seascape & Visual Amenity. CH - Cultural Heritage - Archaeology & Architectural. S - Soils. LU - Land Use. AQN - Air Quality and Noise. W - Water. MA - Material Assets. TR- Tourism & Recreation. CC - Climate Change.

Action Ref.	LACAP Action	Potential Environmental Effects	PHH	BFF	L	CH	S	LU	AQN	W	MA	TR	CC
4.4.1.2.7	Continue to promote schools' programmes such as Green Flags, School Gardens, Climate Literacy.	This action will support the promotion of good environmental management at schools and has the potential to generate some degree of positive effects on biodiversity and climate.	0	0	0	0	0	0	0	0	0	0	+
4.4.1.2.8	Develop partnerships with external agencies and community organisations to enable climate action projects at community level.	The action will serve to promote climate action in the community. It may lead to decreased GHG emissions and lowered energy consumption within the community. The action also supports the goals of the climate action plan and supports the full realisation of the vision and objectives of the plan within the local authority.	0	0	0	0	0	0	0	0	0	0	+
4.4.1.2.9	Support and work with LAWPRO to encourage a community response to encourage water conservation and greater water use efficiency in the community, in association with local community.	This action will promote the conservation of water in the community and may have a slight positive effect on material assets - through the reduction of water supply system demand. The effective reduction of water demand has the potential to marginally reduce the levels of lifecycle GHG emissions associated with water treatment and distribution.	0	0	0	0	0	0	0	0	+	0	+
4.4.1.3.1	Support the delivery of Local Climate Action projects funded through the new Community Climate Action Programme (CCAP). The CCAP will operate under the following themes. <ul style="list-style-type: none"> • Home(Community)/Energy • Travel • Food and Waste • Shopping and Recycling • Local Climate and Environmental Action. 	This action may support renewable energy development or building upgrades, which could generate a range of slight to significant of environmental effects, including visual impacts, construction related noise or dust impacts, impacts on biodiversity, or impacts on sensitive human receptors. Energy retrofit related works may affected the conservation status of protected structures	-	-	-	-	0	0	-	0	0	0	+

Action Ref.	LACAP Action	Potential Environmental Effects	PHH	BFF	L	CH	S	LU	AQN	W	MA	TR	CC
4.4.1.6.1	Work with communities to ensure that community Rest Centres are prepared in the event of people being displaced e.g. by flood.	This action will have no real environmental effect when considered in isolation.	0	0	0	0	0	0	0	0	0	0	0
4.4.1.6.2	Develop a template for community emergency plans to assist communities to prepare their own location specific emergency community plans.	This action will have no real environmental effect when considered in isolation.	0	0	0	0	0	0	0	0	0	0	0
4.4.1.7.1	Work with agencies, organisations and community groups to assess the barriers and obstacles to climate action by certain sectors of society and to develop new approaches to address these e.g methods to assist with housing upgrades for the elderly or vulnerable.	This is an engagement related action and will have no real environmental effect when considered in isolation. The action will support climate action based objectives of the plan.	0	0	0	0	0	0	0	0	0	0	+
4.4.1.8.1	Participate in and support activities of the Transport and Mobility Forum.	This action will support an increase in accessibility within the public transport sector and encourage the use of public transport/active travel, for community members of the local authority functional area.	0	0	0	0	0	0	0	0	+	0	+
4.4.1.8.2	Continue the implementation of 'safe routes to school' and neighbourhood greenways to further enhance localised active-travel infrastructure.	<p>This action has the potential to encourage modal shift and the use of active travel networks. This action supports the development of additional active travel infrastructure.</p> <p>In the absence of any mitigation, works involved in the construction of additional active travel infrastructure have the potential to generate a range of slight to significant environmental effects, including noise impacts, local air quality impacts (through the generation of construction dust), impacts on water quality (through the run-off of silt and cement based products during construction) and biodiversity impacts.</p> <p>This action also has the potential to generate some degree of positive environmental effect due to a reduction in vehicle use.</p>	-	-	0	-	0	0	-	-	+	0	+

Action Ref.	LACAP Action	Potential Environmental Effects	PHH	BFF	L	CH	S	LU	AQN	W	MA	TR	CC
4.4.1.8.3	Continue promotion and support for the Active Travel Green Flags.	<p>This promotional action will have no real effect in isolation. The action supports a potential modal shift and the use of active travel networks. This action supports the development of additional active travel infrastructure.</p> <p>In the absence of any mitigation, works involved in the construction of additional active travel infrastructure have the potential to generate a range of slight to significant environmental effects, including noise impacts, local air quality impacts (through the generation of construction dust), impacts on water quality (through the run-off of silt and cement based products during construction) and biodiversity impacts.</p> <p>This action also has the potential to have generate some degree of positive environmental effect due to a reduction in vehicle use.</p>	-	-	0	-	0	0	-	-	+	0	+
4.4.1.8.4	Support active travel promotional events of stakeholders e.g. Mix Your Mode, Bike Week etc.	<p>This promotional action will have no real effect in isolation. The action supports a potential modal shift and the use of active travel networks. This action supports the development of additional active travel infrastructure.</p>	0	0	0	0	0	0	0	0	+	0	+
4.4.1.8.5	Continue to encourage the development of bottom-up sustainable transport initiatives and engage with communities on new initiatives, where appropriate.	<p>This promotional/engagement action will have no real effect in isolation. The action supports a potential modal shift and the use of active travel networks. This action supports the development of additional active travel infrastructure.</p> <p>In the absence of any mitigation, works involved in the construction of additional active travel infrastructure have the potential to generate a range of slight to significant environmental effects, including noise impacts, local air quality impacts (through the generation of construction dust), impacts on water quality (through the run-off of silt and cement based products during construction) and biodiversity impacts.</p> <p>This action also has the potential to have generate some degree of positive</p>	-	-	0	-	0	0	-	-	+	0	+

Action Ref.	LACAP Action	Potential Environmental Effects	PHH	BFF	L	CH	S	LU	AQN	W	MA	TR	CC
		environmental effect due to a reduction in vehicle use.											
4.4.1.9.1	Promote and support community growing projects, allotments and community gardens, where suitable land is available, as a way that communities can grow their own food, lower food miles and food waste.	This action has the potential to have wide ranging slight to moderate positive effects on local biodiversity. There is the potential for this action to support the reduction of household waste and transport emissions. Promoting greenspace vegetative growth may result in an additional degree of carbon sequestration, marginally offsetting the effects of GHG emissions.	0	0	0	0	0	0	0	0	+	0	+
4.4.1.9.2	Promote the circular economy to communities including waste reduction, re-use and upcycling.	This action will support the effective delivery of circular economy related action in the community and is likely to promote effective waste management and waster/material circularity. Any measures that improve resource efficiency/circularity will broadly support the reduction of lifecycle GHG emissions associated with the production of materials and goods. This is likely to result in a positive environmental effect generally.	0	0	0	0	0	0	0	0	+	0	+
4.4.1.9.3	Encourage communities to buy local (to reduce food miles and to support the local economy) and work with stakeholders and communities to reduce food waste	This action is promotional in nature and will have no real effect when considered in isolation. This action has the potential to support the reduction of lifecycle GHG emissions associated with food sourced from afar.	0	0	0	0	0	0	0	0	+	0	+
4.4.1.9.4	Initiate a 'think before you buy' campaign to encourage people to buy only what they need promoting conscious consumption.	This promotional action will have no real environmental effect when considered in isolation. The action will support conscious consumerism. Any measures that reduce resource consumption will broadly support the reduction of lifecycle GHG emissions associated with the production of materials and goods. This is likely to result in a positive environmental effect generally.	0	0	0	0	0	0	0	0	+	0	+

Key: PHH - Population & Human Health. BFF - Biodiversity, Flora & Fauna. L – Landscape, Seascape & Visual Amenity. CH - Cultural Heritage - Archaeology & Architectural. S - Soils. LU - Land Use. AQN - Air Quality and Noise. W - Water. MA - Material Assets. TR- Tourism & Recreation. CC - Climate Change.

Action Ref.	LACAP Action	Potential Environmental Effects	PHH	BFF	L	CH	S	LU	AQN	W	MA	TR	CC
4.5.1.2.2	Work with stakeholders to carry out a county wide survey to identify and map wetlands; protect and restore wetlands in Local Authority control; and to support landowners and others to protect and restore wetlands.	<p>This action will provide important baseline data for the protection and enhancement of current wetlands within the County. The rewetting and restoration of wetlands can have positive effects on biodiversity and water quality and can lead to increased GHG sequestration.</p> <p>In the absence of proper design, wetland rewetting works and restoration could potentially impact or impinge on important habitat or species present at wetlands, resulting in slight to significant environmental impacts. Such works could potentially impact on water quality and hydrology also.</p>	0	+/-	0	0	0	0	0	+/-	0	0	+
4.5.1.2.3	Work with stakeholders to support the establishment of Marine Protected Areas.	This action has the potential to generate positive effects on biodiversity.	0	+	0	0	0	0	0	0	0	0	0
4.5.1.2.4	Work with stakeholders protect and enhance biodiversity of Cork Harbour.	This action has the potential to generate some degree of positive effects on biodiversity in Cork Harbour.	0	+	0	0	0	0	0	0	0	0	0
4.5.1.2.5	Work with stakeholders to examine the feasibility of mapping of green and blue infrastructure assets in the County.	This action will have no real environmental effect when considered in isolation. This action will support mapping which may provide important baseline data for the improvement and enhancement of green and blue infrastructure in the County.	0	+	0	0	0	0	0	0	0	0	0
4.5.1.2.6	Identify opportunities to preserve, enhance and develop ecological connections between areas of high biodiversity value	<p>This action will have wide ranging slight to very significant positive effects on biodiversity, and slight to significant positive effects on water quality and hydrology.</p> <p>In the absence of any mitigation, works involved in the construction of green infrastructure, wildlife corridors etc. have the potential to generate a range of slight to significant environmental effects, including noise impacts, local air quality impacts (through the generation of construction dust), impacts on water quality (through the run-off of silt and cement based products during construction), and biodiversity impacts.</p>	-	+/-	0	-	0	0	-	-	+	0	+

Action Ref.	LACAP Action	Potential Environmental Effects	PHH	BFF	L	CH	S	LU	AQN	W	MA	TR	CC
	e.g. Birdwatch Ireland.												
4.5.1.4.5	Identify opportunities for native tree planting and native woodland creation within the Local authority's landbank - and aim to avail of the Creation of Woodland in Public Lands Scheme and other grant aided schemes to extend native woodland cover in the county.	This action has the potential to have wide ranging slight to moderate significant effects on local biodiversity, and slight to significant effects on landscape character and visual amenity. Promoting vegetative growth may result in an additional degree of carbon sequestration, marginally offsetting the effects of GHG emissions.	0	+	0	0	0	0	0	0	0	0	+
4.5.1.4.6	Continue to promote actions taken to enhance ecological integrity taken in council-held assets and lands, to lead by example.	This promotional action will support positive effects on biodiversity.	0	+	0	0	0	0	0	0	0	0	0
4.5.1.5.1	Develop an Invasive Alien Species Policy for the county and examine benefits of preparing response plans to specific invasive species.	The implementation of this action is likely to generate some degree of positive effects for biodiversity, flora and fauna.	0	+	0	0	0	0	0	0	0	0	0
4.5.1.5.2	Continue to manage and treat Invasive Alien Plant Species, in line with developed IAPS Management Plans, in the scheme areas for flood relief schemes and coastal projects.	The implementation of this action is likely to generate some degree of positive effects for biodiversity, flora and fauna.	0	+	0	0	0	0	0	0	0	0	0
4.5.1.5.3	Work with partners to promote understanding of the role and impacts of Invasive species on local biodiversity, and promote best practice for citizens, businesses and vendors.	This is a promotional action which will have no real environmental effect when considered in isolation. The implementation of this action is likely to generate some degree of positive effects for biodiversity, flora and fauna.	0	+	0	0	0	0	0	0	0	0	0
4.5.2.1.1	Support the Water Framework Directive Regional Operational Committees' activities and assist in the improvement of water quality standards and monitoring arrangements, so that they remain fit for purpose and data generated can be shared with other decision makers.	This engagement action has the potential to support WFD related objectives. The improvement of water quality standards will have positive effects on biodiversity.	0	+	0	0	0	0	0	+	0	0	0
4.5.2.1.2	Support LAWPRO in their community	The action will serve to promote water quality	0	+	0	0	0	0	0	+	0	0	+

Action Ref.	LACAP Action	Potential Environmental Effects	PHH	BFF	L	CH	S	LU	AQN	W	MA	TR	CC
	climate programmes and projects.	improvement initiative and climate action. The action also supports the goals of the climate action plan and supports the full realisation of the vision and objectives of the plan.											
4.5.2.1.3	Work with partners LAWPRO, Uisce Eireann, etc. to identify the impacts of critical and vulnerable receptors in accordance with the River Basin Management Plan and Water Framework Directive and assist in the improvement of river water quality and restoration projects.	<p>The improvement of river water quality standards and restoration will have positive effects on water quality and biodiversity.</p> <p>This action may support development or restoration works, including works at surface water bodies, that have the potential to have a range of unintended, negative environmental impacts if carried out, including impacts on water quality and biodiversity, including aquatic ecology or riparian corridors.</p>	-	+/-	0	0	0	0	-	+/-	0	0	0
4.5.2.1.4	Utilise natural flood management where feasible and financially viable	<p>The utilisation of natural flood management may lead to works taking place in the vicinity of water bodies e.g. restoring river bends and creation of saltmarshes.</p> <p>In the absence of any mitigation, such works could potentially have a variety of significant, negative environmental effects, including effects on: water quality and the hydrology of water bodies; biodiversity, including flora and fauna reliant on aquatic eco-systems.</p> <p>Flood resilience action has the potential to have positive environmental effects also. The possible development of nature based solutions has the potential to have slight to significant, positive effects on biodiversity and water quality at or downstream of a particular water body.</p> <p>The delivery of flood resilience action also has the potential to reduce flood risk and prevent flood events. Reducing flood risk can generate significant, positive effects for a variety of environmental receptors that could be negatively impacted by flood events; including ecological receptors.</p>	-	+/-	0	0	0	0	-	+/-	0	0	0
4.5.2.1.5	Expand promotion of awareness of best practice to all users in reducing	This promotional action will have not real environmental effect when considered in isolation.	0	+	0	0	0	0	0	+	0	0	0

Action Ref.	LACAP Action	Potential Environmental Effects	PHH	BFF	L	CH	S	LU	AQN	W	MA	TR	CC
	the impact of biocides on water bodies.	The action has the potential to support a reduction in the use of biocides which will positively affect water quality and biodiversity.											
4.5.2.1.6	Promote citizen science initiatives including those focusing on water quality.	This promotional action will have not real environmental effect when considered in isolation. The action has the potential to support initiatives which will positively affect water quality and biodiversity.	0	+	0	0	0	0	0	+	0	0	0
4.5.2.1.7	Monitor and administer waste water discharges to waters and undertake inspections to ensure compliance with discharge licence requirements.	This monitoring action will have no real environmental effect when considered in isolation, however may drive better enforcement and compliance, thus leading to water quality and biodiversity related improvements.	0	+	0	0	0	0	0	+	0	0	0
4.5.2.1.8	Meet annual targets for domestic waste-water treatment systems inspections per EPA National Inspection Plan.	This action may lead to improved water quality and aquatic ecology improvements. The adoption of this action will support the full realisation of the vision and main objectives of the plan.	0	+	0	0	0	0	0	+	0	0	0
4.5.2.2.1	Implement the National Clean Air Strategy and with the support of central government and the EPA ensure monitoring arrangements remain fit for purpose, so that data generated can be shared with other decision makers	The action has the potential to have a very significant, positive effect on local air quality. This action is likely to have a slight to moderate positive environmental effect - having regard to the share of GHG emission reductions that can be supported via this action relative to national GHG emission reduction targets and requirements.	0	0	0	0	0	0	+	0	0	0	+
4.5.2.2.2	Monitor and enforce Solid Fuels Regulations and Low Smoke zones, with inspections of fuel suppliers to address unauthorised sales of unapproved solid fuels.	The action has the potential to have a very significant, positive effect on local air quality. This action is likely to have a slight to moderate positive environmental effect - having regard to the share of GHG emission reductions that can be supported via this action relative to national GHG emission reduction targets and requirements. This action will support a positive effect on local air quality.	0	0	0	0	0	0	+	0	0	0	+
4.5.2.2.3	Promote awareness of the importance of clean air and the	This promotional action will have no real environmental effect when considered in isolation. The action may support and underpin local air quality	0	0	0	0	0	0	+	0	0	0	+

Action Ref.	LACAP Action	Potential Environmental Effects	PHH	BFF	L	CH	S	LU	AQN	W	MA	TR	CC
	impacts of air quality.	improvements and a slight reduction in GHG emissions in Cork County.											
4.5.2.3.1	With partners, undertake a Coastal Vulnerability Assessment of the Cork coastline to assess the impact of sea level rise to shoreline change of the Cork Coastline, to inform integrated coastal zone management and identify areas with particular requirements, and to address coastal erosion and implement coastal flooding prioritising ecosystem-based adaptation actions.	<p>The progression of coastal erosion and flood resilience related actions have the potential to lead to significant development taking place at and in the vicinity of the coast</p> <p>In the absence of any mitigation, such developments could potentially have a variety of significant, negative environmental effects, including effects on: water quality, biodiversity, including flora and fauna reliant on aquatic eco-systems; the receiving air environment (due to the generation of construction dust) and the receiving noise environment (due to the generation of construction phase noise).</p> <p>Coastal flood and erosion resilience actions have the potential to have positive environmental effects. The possible development of nature based solutions and SuDS as part of a coastal defence strategy has the potential to have slight to significant, positive effects on biodiversity and water quality.</p> <p>The delivery of coastal defence actions have the potential to reduce coastal flood and erosion risk and prevent future coastal flood and erosion events. Reducing coastal flood and erosion risk can generate significant, positive effects for a variety of environmental receptors that could be negatively impacted by flood and erosion events; including ecological receptors.</p> <p>The implementation of a coastal defence strategy is likely to have slight to significant positive effects on the receiving soils environment - through the prevention of coastal erosion. This may have also a beneficial impact on inter-related environmental components that could potentially be impacted by coastal erosion.</p>	-	-	0	0	+	0	-	+/-	0	-	+
4.5.2.3.2	Assist in the development of a Coastal Vulnerability Index and GIS tool. This is intended to illustrate the exposure risk along the entire Cork	This action will have no real environmental effect when considered in isolation. This action will provide baseline data which will inform coastal defence strategies and is likely to have slight to significant	0	0	0	0	+	0	0	0	0	0	+

Action Ref.	LACAP Action	Potential Environmental Effects	PHH	BFF	L	CH	S	LU	AQN	W	MA	TR	CC
	County coastline. This tool will inform the strategic planning of coastal management along the cork coastline.	positive effects on the receiving soils environment - through the prevention of coastal erosion. This may have also a beneficial impact on inter-related environmental components that could potentially be impacted by coastal erosion.											
4.5.2.3.3	Conduct Beach Sediment Transportation Study to monitor select sites, document coastal change over time, develop and validate predictive models and inform funding and future interventions	This is a monitoring based action which will have no real environmental effect when considered in isolation. his action will provide baseline data which will inform funding for coastal defence strategies and is likely to have slight to significant positive effects on the receiving soils environment - through the prevention of coastal erosion. This may have also a beneficial impact on inter-related environmental components that could potentially be impacted by coastal erosion.	0	0	0	0	+	0	0	0	0	0	+
4.5.2.3.4	With stakeholders, identify climate adaptation measures for coastal infrastructure & associated defences, and utilize natural coastal management where feasible and financially viable.	<p>This action will have no real environmental effect when considered in isolation.</p> <p>The progression of coastal defences and infrastructure related actions have the potential to lead to significant development taking place at and in the vicinity of the coast</p> <p>In the absence of any mitigation, such developments could potentially have a variety of significant, negative environmental effects, including effects on: water quality, biodiversity, including flora and fauna reliant on aquatic eco-systems; the receiving air environment (due to the generation of construction dust) and the receiving noise environment (due to the generation of construction phase noise).</p> <p>Coastal defence actions have the potential to have positive environmental effects. The possible development of nature based solutions and SuDS as part of a coastal defence strategy has the potential to have slight to significant, positive effects on biodiversity and water quality.</p> <p>Improving coastal defences can generate significant, positive effects for a variety of environmental receptors that could be negatively impacted by flood and erosion events; including ecological receptors.</p>	-	-	0	0	+	0	-	-+/-	0	-	+

Action Ref.	LACAP Action	Potential Environmental Effects	PHH	BFF	L	CH	S	LU	AQN	W	MA	TR	CC
	challenges.	plan.											
4.5.3.2.8	Work with stakeholders to promote awareness and engagement with sustainable fishing practices and raise awareness of marine pollutions.	This action will may support the use of sustainable fishing practices and a decrease in marine pollutions. This action will prevent negative impacts to habitats, water quality and biodiversity.	0	0	0	0	0	0	0	0	0	0	0
4.5.4.1.1	Support sectoral and national afforestation targets in mitigating climate change and the promotion of sustainable forest management initiatives.	Afforestation may result in a degree of carbon sequestration which will have positive effects on the environment. Afforestation projects have the potential to adversely affect water and soil quality if forestry regulations are not followed. Habitat loss, habitat fragmentation and biodiversity loss are potential negative impacts of afforestation projects.	0	+/-	0	0	-	+	0	-	0	0	+
4.5.4.1.2	Develop a Tree Strategy to provide a framework for the planning, protection, planting and management of trees and woodlands for which Cork County Council has responsibility for, ensuring a focus on native trees	This action will have positive biodiversity effects and is likely to increase tree planting which will have a slight positive environmental effect - having regard to the share of GHG emission reductions that can be supported via this action relative to national GHG emission reduction targets and requirements. There is the potential for negative biodiversity impacts if non-native/ invasive tree species are planted.	0	+/-	0	0	-	+	0	-	0	0	+
4.5.4.1.3	Work with stakeholders to establish a baseline and further develop targets for new tree cover pertaining to Cork County.	This action will have no real environmental effect when considered in isolation.	0	0	0	0	0	0	0	0	0	0	0
4.5.4.1.4	Support the implementation of the recommendations of the National Land Use Review.	The National Land Use Review has not been finalised and is still in Phase 1. All possible environmental impacts therefore could not be considered at this time. It can be expected that this action has the potential to promote beneficial land use leading to a better quality environment and increased levels of GHG emission sequestration.	0	0	0	0	0	+	0	0	0	0	+
4.5.4.1.5	Support the implementation of the National Peatlands Strategy.	This action will support the management of peatlands. This action has the potential to support positive impacts on biodiversity and water quality, and protect habitats. The restoration of peatlands has the potential to increase the level of GHG sequestration	-	+/-	0	0	+/-	+	0	+-	0	+	+

Action Ref.	LACAP Action	Potential Environmental Effects	PHH	BFF	L	CH	S	LU	AQN	W	MA	TR	CC
		<p>associated with these lands, resulting in positive climate effects.</p> <p>In the absence of proper design or appropriate environmental mitigation supported peatland restoration projects may lead to a variety of unintended environmental impacts, including slight to significant negative impacts on hydrology or hydrogeology and inter-related environmental components.</p>											
4.5.4.1.6	Implementation of County Development Plan Policy which seeks to achieve a net gain in green infrastructure through the protection and enhancement of existing assets and the provision of new green infrastructure.	<p>This action will have wide ranging slight to very significant positive effects on biodiversity, and climate.</p> <p>In the absence of any mitigation, works involved in the enhancement of existing or the construction of new green infrastructure have the potential to generate a range of slight to significant environmental effects, including noise impacts, local air quality impacts (through the generation of construction dust), impacts on water quality (through the run-off of silt and cement based products during construction), and biodiversity impacts.</p>	-	+/-	0	-	0	0	-	-	+	0	+
4.5.5.1.1	Encourage the promotion of sustainable land use practices and nature-based solutions to water resource management and flooding which can enhance community resilience by providing natural flood defences, promoting climate adaptation.	<p>The progression of flood resilience related action has the potential to lead to development taking place, including at and in the vicinity of water bodies.</p> <p>In the absence of any mitigation, such development could potentially have a variety of negative environmental effects, including effects on: water quality and the hydrology of water bodies; biodiversity, including flora and fauna reliant on aquatic eco-systems; the receiving air environment (due to the generation of construction dust), the receiving noise environment (due to the generation of construction phase noise), and the receiving human environment.</p> <p>The promotion of sustainable land use and nature based solution can lead to a variety of positive environmental effects, such as increased land use GHG sequestration and positive biodiversity and water</p>	+/-	+/-	0	-	0	+	-	+/-	0	0	+

Action Ref.	LACAP Action	Potential Environmental Effects	PHH	BFF	L	CH	S	LU	AQN	W	MA	TR	CC
		<p>quality effects.</p> <p>Flood resilience action has the potential to have positive environmental effects also. The possible development of nature based solutions and SuDS has the potential to have slight to significant, positive effects on biodiversity and water quality at or downstream of a particular water body.</p> <p>The delivery of flood resilience action also has the potential to reduce flood risk and prevent flood events. Reducing flood risk can generate significant, positive effects for a variety of environmental receptors that could be negatively impacted by flood events; including human receptors, ecological receptors and cultural heritage assets.</p>											
4.5.5.1.2	Promote future proofing in the design and planning of new development to fully consider the potential impacts of climate change and the need for measures to increase the resilience of development to any such impacts.	<p>This action has the potential to shape development planning processes and the character of built development.</p> <p>Embedding climate resilient into development planning has the potential to reduce flood risk and prevent flood events. Reducing flood risk can generate significant, positive effects for a variety of environmental receptors that could be negatively impacted by flood events; including human receptors, ecological receptors and cultural heritage assets.</p> <p>In the absence of any mitigation, climate adaptation related development could potentially have a variety of negative environmental effects, including effects on: water quality and the hydrology of water bodies; biodiversity, including flora and fauna reliant on aquatic eco-systems; the receiving air environment (due to the generation of construction dust), the receiving noise environment (due to the generation of construction phase noise), and the receiving human environment.</p>	+/-	+/-	0	-	0	+	-	+/-	0	0	+
4.5.5.1.3	Support an integrated approach to the management of surface water catchments and the use and development of lands adjoining watercourses.	This action will support better planning generally and has the potential to lead to better management of surface water catchments, improvements in water quality and reductions in flood risk.	0	0	0	0	0	0	0	+	0	0	+

Key: PHH - Population & Human Health. BFF - Biodiversity, Flora & Fauna. L - Landscape, Seascape & Visual Amenities. CH - Cultural Heritage - Archaeology & Architectural. S - Soils. LU - Land Use. AQN - Air Quality and Noise. W - Water. MA - Material Assets. TR- Tourism & Recreation. CC - Climate Change.

Action Ref.	LACAP Action	Potential Environmental Effects	PHH	BFF	L	CH	S	LU	AQN	W	MA	TR	CC
4.6.1.1.7	Work with other stakeholders to promote and support Cork County as a sustainable tourism destination.	<p>This promotional action will support sustainable tourism within the County. The action has the potential to have a net positive effect for climate action and awareness within the County. Recreational activity in natural spaces are not inherently damaging. However, there are known impacts associated with inappropriately managed activities in sensitive habitats such as Dune systems. Therefore, the promotion of access and engagement with natural spaces needs to be carefully considered.</p> <p>If implemented correctly this action is likely to have moderate positive environmental effect in terms of water quality improvements, engagement with nature and biodiversity enhancements. The action should take into account other environmental factors such as biodiversity.</p>	0	+/-	0	0	0	0	0	+	0	+	+
4.6.1.1.8	Continue to support clusters such as the Cork Energy cluster in their activities to mobilise stakeholders in the energy sector to collaborate and implement climate action measures.	The action will serve to promote Commercial sector climate action and the development of climate-positive measures. It may lead to decreased GHG emissions. The action also supports the goals of the climate action plan and supports the full realisation of the vision and objectives of the plan	0	0	0	0	0	0	0	0	0	0	+
4.6.1.1.9	Encourage the development of locally sustainable enterprises in the County as well as a culture for shopping locally, including shops and farmers markets.	This action is promotional in nature and will have no real effect when considered in isolation. This action has the potential to support the reduction of lifecycle GHG emissions associated with products sourced from afar.	0	0	0	0	0	0	0	0	0	0	+
4.6.1.1.10	Explore zero/low carbon models of transporting goods in Cork County e.g the use of cargo-bike hire schemes.	<p>This research action will have no real environmental effect when considered in isolation. This action supports a potential reduction of vehicle related emissions. This could lead to a slight positive environmental effect - having regard to the share of GHG emission reductions that can be supported via this action relative to national GHG emission reduction targets and requirements.</p> <p>The action may also lead to slight to moderate local air quality improvements.</p>	0	0	0	0	0	-	+	0	+	0	+

Action Ref.	LACAP Action	Potential Environmental Effects	PHH	BFF	L	CH	S	LU	AQN	W	MA	TR	CC
4.6.1.3.4	Promote the circular economy to businesses.	Generally, the action will serve to promote awareness and the effective delivery of climate action and the circular economy concept within the county.	0	0	0	0	0	0	0	0	+	0	+
4.6.1.3.5	Provide information and raise awareness to Cork County enterprises and business groups to promote supports to undertake retrofits, energy efficiency and renewable energy installation on commercial buildings.	<p>The action has the potential to encourage climate action to business within the LA region, which could lead to a positive impact on the climate environment and a general lowering of GHG emissions.</p> <p>This action has the potential to support renewable energy development and building retrofits in the LA functional area that could have a variety of slight to potentially significant negative environmental effects, including biodiversity impacts, glint and glare related impacts, construction related impacts, and impacts on the conservation status of protected structures.</p>	-	-	-	-	0	0	-	0	0	0	+
4.6.1.4.1	Develop new Remote Working Hubs in Cobh, Mitchelstown and Newmarket and develop others where appropriate. This will reduce fuel use through a reduction in transport emissions and allow people to work where they live.	The implementation of this action is likely to generate some degree of positive effects for GHG emissions. Digital hubs can play a role in dissipating urban pressures and lowering commuting times, thereby lowering vehicle-related GHG emissions. For the citizen, this can mean a higher quality of life.	0	0	0	0	0	0	0	0	0	0	+
4.6.1.4.2	Continue to promote, maintain and support existing hubs including Fermoy, Bantry and Macroom.	The implementation of this action is likely to generate some degree of positive effects for GHG emissions. Digital hubs can play a role in dissipating urban pressures and lowering commuting times, thereby lowering vehicle-related GHG emissions and noise pollution associated with driving.	0	0	0	0	0	0	0	0	0	0	+
4.6.1.5.1	Participate in a national public awareness campaign to promote householders' knowledge of how their septic tank works and the effects of septic tank and agricultural runoff on bathing water. Provide information and advice on what routine maintenance should be carried out.	This promotional/engagement action will underpin and support water quality improvement.	0	0	0	0	+	0	0	+	0	0	0

Action Ref.	LACAP Action	Potential Environmental Effects	PHH	BFF	L	CH	S	LU	AQN	W	MA	TR	CC
4.6.1.5.2	Run an awareness campaign, in partnership with stakeholders, to advise farmers and the public of the requirement not to spread slurry during the closed period and to encourage the public to report any such incidents to Cork County Council.	This promotional/engagement action will underpin and support water quality improvement.	0	0	0	0	+	0	0	+	0	0	0
4.6.1.5.3	Run an awareness campaign to advise householders to minimise use of pesticides and to use pesticides responsibly.	Promoting the reduced use of pesticide in the community will likely prevent to some degree the occurrence of environmental pollution incidents.	0	0	0	0	+	0	0	+	0	0	0
4.6.1.5.4	Work with stakeholders to promote local food, thereby reducing food miles.	Support local food production could potentially increase the amount of locally produced food bought and consumed, and decrease the amount of food sourced from afar. This action therefore has the potential to reduce lifecycle GHG emissions associated with food production and supply, leading to a slight positive effect on climate.	0	0	0	0	0	0	0	0	0	0	+
4.6.1.5.5	Work in partnership with farmers to improve practices and infrastructure.	This collaborative action has the potential to lead to environmental benefits, including biodiversity, water quality and soil quality related benefits. The action could have unintended adverse effects to water quality and biodiversity should misguided or inappropriate regimes be put forward. The development of farm infrastructure may lead to unintended environmental effects, including construction related effects.	-	+/-	0	0	+	0	-	+/-	0	0	+
4.6.1.6.1	Meet annual inspection targets as per EPA National Agriculture Inspection Plan. This reduces emissions associated with farmyards and in turn protects biodiversity of receiving waters and public health.	This inspection action will have no real environmental effect when considered in isolation. This action has the potential to support the protection of water quality, as well as biodiversity through monitoring and encouragement of good environmental practice.	0	+	0	0	0	0	0	+	0	0	0
4.6.1.7.1	Maintain collaboration and partnership with other public bodies operating in the county working towards improving water quality.	This action will have no real environmental effect when considered in isolation. This action will support an improvement of water quality within the LA area.	0	+	0	0	0	0	0	+	0	0	0

Action Ref.	LACAP Action	Potential Environmental Effects	PHH	BFF	L	CH	S	LU	AQN	W	MA	TR	CC
4.6.1.7.2	Work with LAWPRO (Local Authority Water Programme) to identify the impacts of critical and vulnerable receptors in accordance with the River Basin Management Plan and Water Framework Directive.	This research action will have no real environmental effect when considered in isolation. This action has the potential to have positive effects to water quality once vulnerable/ critical receptors are identified as protection measures can then be put in place.	0	+	0	0	0	0	0	+	0	0	0
4.6.1.7.3	Support and engage with locally and nationally led European Innovation Partnership (EIP) projects in County Cork with biodiversity, climate and community benefits.	This action has the potential to have positive environmental effects, particularly to biodiversity, water and air quality.	0	+	0	0	0	0	0	+	0	0	0
4.6.1.8.1	Assist in the improvement of water quality standards as set out in the Water Framework Directive through the agricultural inspection programmes.	This action has the potential to have positive environmental effects, particularly to water quality.	0	+	0	0	0	0	0	+	0	0	0
4.6.1.8.2	Use weather forecasts to predict high rainfall events which could impact on bathing water quality at monitored bathing waters. Based on risk assessment, issue warning notices at beaches where it is predicted that water quality may be negatively impacted by weather event.	This action has the potential to support the protection of human health.	+	+	0	0	0	0	0	+	0	0	0

Key: PHH - Population & Human Health. BFF - Biodiversity, Flora & Fauna. L - Landscape, Seascape & Visual Amenity. CH - Cultural Heritage - Archaeology & Architectural. S - Soils. LU - Land Use. AQN - Air Quality and Noise. W - Water. MA - Material Assets. TR- Tourism & Recreation. CC - Climate Change.

Transportation

Action Ref.	LACAP Action	Potential Environmental Effects	PHH	BFF	L	CH	S	LU	AQN	W	MA	TR	CC
4.7.1.1.1	Collaborate with communities and stakeholders in relation to the Cork Metropolitan Area Transport Strategy (CMATS).	This collaborative action will likely result in better public transport services where required, encouraging the use of public transport over private cars, and reducing GHG emissions related to transport.	0	0	0	0	0	0	0	0	+	0	+
4.7.1.1.2	Collaborate with communities and stakeholders in relation to the Local Transport Plans for towns as the plans are developed by the Council.	This collaborative action will likely result in better public transport services where required, encouraging the use of public transport over private cars, and reducing GHG emissions related to transport.	0	0	0	0	0	0	0	0	+	0	+
4.7.1.1.3	Collaborate with communities and stakeholders in developing County Cork Rural Transport in line with relevant strategies such as the Connecting Ireland Rural Mobility Plan.	This collaborative action will likely result in better public transport services where required, encouraging the use of public transport over private cars, and reducing GHG emissions related to transport.	0	0	0	0	0	0	0	0	+	0	+
4.7.1.2.1	Develop Active travel projects throughout the county which can deliver greatest behavioural change.	<p>This action has the potential to encourage modal shift and the use of active travel networks and public transport. This action supports the development of additional cycling and walkway infrastructure.</p> <p>In the absence of any mitigation, works involved in the construction of additional active travel infrastructure have the potential to generate a range of slight to significant environmental effects, including noise impacts, local air quality impacts (through the generation of construction dust), impacts on water quality (through the run-off of silt and cement based products during construction) and biodiversity impacts.</p> <p>This action also has the potential to generate some degree of positive environmental effect due to a reduction in vehicle use.</p>	-	-	0	0	0	0	-	-	+	0	+

Action Ref.	LACAP Action	Potential Environmental Effects	PHH	BFF	L	CH	S	LU	AQN	W	MA	TR	CC
4.7.1.2.2	Planned urban development road improvements to incorporate Active travel elements as appropriate, having due regard to environmental sensitivities such as the receiving water environment, biodiversity, European sites and local air quality, and opportunities to promote nature based solutions.	<p>This action has the potential to encourage modal shift and the use of active travel networks and public transport. This action supports the development of additional cycling and walkway infrastructure.</p> <p>In the absence of any mitigation, works involved in the construction of additional active travel infrastructure have the potential to generate a range of slight to significant environmental effects, including noise impacts, local air quality impacts (through the generation of construction dust), impacts on water quality (through the run-off of silt and cement based products during construction) and biodiversity impacts.</p> <p>This action also has the potential to generate some degree of positive environmental effect due to a reduction in vehicle use.</p>	-	-	0	0	0	0	-	-	+	0	+
4.7.1.2.3	Continue the ongoing development of Greenways, such as Middleton - Youghal Greenway.	<p>In the absence of any mitigation, works involved in the construction of Greenways have the potential to generate a range of slight to significant environmental effects, including noise impacts, local air quality impacts (through the generation of construction dust), impacts on water quality (through the run-off of silt and cement based products during construction) and biodiversity impacts.</p>	-	-	0	0	0	0	-	-	+	0	+
4.7.1.2.4	Work with Stakeholders to promote the wider benefits of active travel.	<p>This promotional action will underpin and support the effective delivery of climate action in the LA by promoting awareness and understanding of climate action related issues. The adoption of this action will support the full realization of the vision and main objectives of the plan in the community.</p>	0	0	0	0	0	0	0	0	0	0	+
4.7.1.2.5	Work with relevant authorities in the development of "Safe route to schools".	<p>This action has the potential to encourage modal shift and the use of active travel networks and public transport. This action supports the development of additional cycling and walkway infrastructure.</p> <p>In the absence of any mitigation, works involved in the construction of additional active travel infrastructure have the potential to generate a range of slight to significant environmental effects, including noise impacts, local air quality impacts (through the generation of construction dust),</p>	-	-	0	0	0	0	-	-	+	0	+

Action Ref.	LACAP Action	Potential Environmental Effects	PHH	BFF	L	CH	S	LU	AQN	W	MA	TR	CC
		impacts on water quality (through the run-off of silt and cement based products during construction) and biodiversity impacts. This action also has the potential to generate some degree of positive environmental effect due to a reduction in vehicle use.											
4.7.1.2.6	Apply for funding for Active Travel projects	This action is financial in nature and will have no real environmental effect when considered in isolation.	0	0	0	0	0	0	0	0	0	0	0
4.7.1.3.1	Promote growth in locations benefitting from existing high quality public transport capacity.	This action would encourage development in areas where public transport infrastructure is already in place, encouraging the use of public transport over private cars without having to install new infrastructure. This will have a positive effect on the environment.	+	0	0	0	0	+	+	0	+	0	+
4.7.1.3.2	Align population and employment growth through integration of land use and transport planning.	This action has the potential to encourage use of public transport and active travel over private vehicle use. This would reduce GHG emissions related to transport. The development of active travel infrastructure has the potential to generate a range of slight to significant environmental effects, including local air quality impacts (through the generation of construction dust), impacts on water quality (through the run-off of silt and cement based products during construction), and biodiversity impacts.	+/-	-	0	0	0	+	+/-	-	+	0	+
4.7.1.4.1	Work with the relevant stakeholders in the development of the proposed National EV charging network within County Cork.	This action has the potential to reduce transport sector GHG emissions within the LA functional area in line with climate policy and legislation and emission reduction targets. This has the potential to generate some degree of positive effects on climate and local air quality. This action could also lead to the delivery of multiple charging points and ancillary electrical infrastructure including grid connection routes across the extent of the LA region. In the absence of any mitigation, works involved in the construction of additional charging point infrastructure have the potential to generate a range of slight to significant environmental effects, including noise impacts, local air quality impacts	+/-	-	0	0	0	+	+/-	-	+	0	+

Action Ref.	LACAP Action	Potential Environmental Effects	PHH	BFF	L	CH	S	LU	AQN	W	MA	TR	CC
		(through the generation of construction dust), impacts on water quality (through the run-off of silt and cement based products during construction), and biodiversity impacts.											
4.7.1.4.2	Engage with ESB to identify areas where the electricity network infrastructure can support EV charging	<p>This action has the potential to support the reduction in transport sector GHG emissions within the LA in line with climate policy and legislation and emission reduction targets. This has the potential to generate some degree of positive effects on climate and local air quality.</p> <p>This action could also lead to the delivery of ancillary electrical infrastructure including grid connection routes across the extent of the LA region. In the absence of any mitigation, works involved in the construction of additional charging point infrastructure have the potential to generate a range of slight to significant environmental effects, including noise impacts, local air quality impacts (through the generation of construction dust), impacts on water quality (through the run-off of silt and cement based products during construction), and biodiversity impacts.</p>	+/-	-	0	0	0	+	+/-	-	+	0	+
4.7.1.4.3	Liaise with Communities to raise awareness of EV grants, such as those from SEAI.	This action has the potential to increase the use of more sustainable vehicles and a reduction in the number of ICE vehicles. This would lead to a reduction in the GHG emissions associated with transport. This action has the potential to have positive environmental impacts.	0	0	0	0	0	0	0	0	0	0	+
4.7.1.4.4	Promote the use of e-vehicles through the provision of e-vehicle charge point requirements in planning applications.	<p>This action will support the local authority in reducing transport sector GHG emissions in line with climate policy and legislation and emission reduction targets. This has the potential to generate some degree of positive effects on climate and local air quality.</p> <p>This action could also lead to the delivery of multiple charging points and ancillary electrical infrastructure including grid connection routes across the extent of the LA region. In the absence of any mitigation, works involved in the construction of additional charging point infrastructure have the potential to generate a range of slight to significant environmental effects,</p>	+/-	-	0	0	0	+	+/-	-	+	0	+

Action Ref.	LACAP Action	Potential Environmental Effects	PHH	BFF	L	CH	S	LU	AQN	W	MA	TR	CC
		including noise impacts, local air quality impacts (through the generation of construction dust), impacts on water quality (through the run-off of silt and cement based products during construction), and biodiversity impacts.											
4.7.1.4.5	Promote the use of low emission fuels.	This action is quite broad and non-specific, however, the scalable adoption of vehicles based on certain alternative fuels may contribute to the expansion of alternative fuel production sectors. These sectors may indirectly cause environmental effects (including uncertain and potentially negative effects) as a result of fuel sourcing, production and supply processes.	0	0	0	0	0	-	0	0	0	0	+
4.7.1.5.1	Support and develop the existing Community Enterprise Centres (Hubs) network.	This action has the potential to have positive environmental effects. This action has the potential to contribute to a degree to reducing the level of GHG emissions associated with the reduction in transport use.	0	0	0	0	0	0	0	0	0	0	+
4.7.1.5.2	Encourage Council staff to use online meeting options in place of in person meetings where feasible.	This action will likely promote a reduction in transport emissions associated with home to work commuting - which has the potential to generate some degree of positive effects on climate and local air quality.	0	0	0	0	0	0	0	0	0	0	+

Key: PHH - Population & Human Health. BFF - Biodiversity, Flora & Fauna. L - Landscape, Seascape & Visual Amenity. CH - Cultural Heritage - Archaeology & Architectural. S - Soils. LU - Land Use. AQN - Air Quality and Noise. W - Water. MA - Material Assets. TR- Tourism & Recreation. CC - Climate Change.

Built Environment

Action Ref.	LACAP Action	Potential Environmental Effects	PHH	BFF	L	CH	S	LU	AQN	W	MA	TR	CC
4.8.1.1.1	Support sustainable offshore wind energy projects at appropriate locations and scales & the development of associated infrastructure at ports to facilitate these developments in accordance with the CDP.	<p>This action will promote and support renewable energy development within the county that could generate a range of slight to significant positive environmental effects, including positive effects on climate, water quality, the soils environment and biodiversity.</p> <p>In the absence of mitigation, renewable energy development could have negative slight to very significant environmental effects, including biodiversity impacts, and impacts on water quality environment (due to development construction phase run-off of silt or cement-based material). Such potential effects can be mitigated by considering planning and environmental-related matters and constraints early on during the assessment/design process.</p>	-	-	-	-	-	0	-	-	+	0	+
4.8.1.1.2	Promote renewable energy generation, storage, and distribution infrastructure in accordance with the CDP within the county.	<p>This action will promote and support renewable energy development within the county that could generate a range of slight to significant positive environmental effects, including positive effects on climate, water quality, the soils environment and biodiversity.</p> <p>In the absence of mitigation, renewable energy development, including associated linear development, could have negative slight to very significant environmental effects, including biodiversity impacts, and impacts on the water or soils environment (due to development construction phase run-off of silt or cement-based material). Such potential effects can be mitigated by considering planning and environmental-related matters and constraints early on during the assessment/design process.</p>	-	-	-	-	-	0	-	-	+	0	+
4.8.1.2.1	Explore opportunities for establishing district heating to serve council assets including social housing in the county.	<p>This is a study-related action and will have no real environmental effect when considered in isolation. Depending on the outcome of this study, it has the potential to support the delivery of Residential sector GHG emission reductions and energy efficiency in the LA region.</p>	-	-	0	-	-	0	-	-	+	0	+

Action Ref.	LACAP Action	Potential Environmental Effects	PHH	BFF	L	CH	S	LU	AQN	W	MA	TR	CC
		In the absence of any mitigation, such development, which could include extensive pipe laying works, could potentially have a variety of significant, negative environmental effects, including effects on: water quality, biodiversity, flora and fauna; and the receiving air environment (due to the generation of construction dust).											
4.8.1.2.2	Support stakeholders who wish to develop district heating systems.	<p>This action has the potential to support the delivery of Residential sector GHG emission reductions and energy efficiency in the LA region.</p> <p>In the absence of any mitigation, such development, which could include extensive pipe laying works, could potentially have a variety of significant, negative environmental effects, including effects on: water quality, biodiversity, flora and fauna; and the receiving air environment (due to the generation of construction dust).</p>	-	-	0	-	-	0	-	-	+	0	+
4.8.1.3.1	Support and implement national policy on EV charging at nondomestic locations.	<p>The expansion of the EV charging network will lead to the development of multiple charging points and ancillary electrical infrastructure including grid connection routes across the extent of the local authority's functional area.</p> <p>In the absence of any mitigation, works involved in the construction of additional charging point infrastructure have the potential to generate a range of slight to significant environmental effects, including local air quality impacts (through the generation of construction dust), impacts on water quality (through the run-off of silt and cement based products during construction), and biodiversity impacts.</p> <p>The delivery of good network of charging infrastructure has the potential to promote the use of sustainable travel modes in the community, encourage modal shift and support the reduction of vehicle related emissions. This is likely to have a slight to moderate positive environmental effect - having regard to the share of GHG emission reductions that can be supported via this action relative to national GHG emission reduction targets and requirements.</p>	+/-	-	0	0	0	+	+/-	-	+	0	+

Action Ref.	LACAP Action	Potential Environmental Effects	PHH	BFF	L	CH	S	LU	AQN	W	MA	TR	CC
4.8.1.3.2	Engage with ESB to identify locations where electricity network infrastructure can support EV charging facilities.	<p>The expansion of the EV charging network will lead to the development of multiple charging points and ancillary electrical infrastructure including grid connection routes across the extent of the local authority's functional area.</p> <p>In the absence of any mitigation, works involved in the construction of additional charging point infrastructure have the potential to generate a range of slight to significant environmental effects, including local air quality impacts (through the generation of construction dust), impacts on water quality (through the run-off of silt and cement based products during construction), and biodiversity impacts.</p> <p>The delivery of good network of charging infrastructure has the potential to promote the use of sustainable travel modes in the community, encourage modal shift and support the reduction of vehicle related emissions. This is likely to have a slight to moderate positive environmental effect - having regard to the share of GHG emission reductions that can be supported via this action relative to national GHG emission reduction targets and requirements.</p>	+/-	-	0	0	0	+	+/-	-	+	0	+
4.8.1.3.3	Develop and implement a policy for EV Charging as part of a wider Taking in Charge policy.	<p>The expansion of the EV charging network will lead to the development of multiple charging points and ancillary electrical infrastructure including grid connection routes across the extent of the local authority's functional area.</p> <p>In the absence of any mitigation, works involved in the construction of additional charging point infrastructure have the potential to generate a range of slight to significant environmental effects, including local air quality impacts (through the generation of construction dust), impacts on water quality (through the run-off of silt and cement based products during construction), and biodiversity impacts.</p> <p>The delivery of good network of charging infrastructure has the potential to promote the use of sustainable travel modes in the community, encourage modal shift and support the reduction of vehicle related emissions.</p>	+/-	-	0	0	0	+	+/-	-	+	0	+

Action Ref.	LACAP Action	Potential Environmental Effects	PHH	BFF	L	CH	S	LU	AQN	W	MA	TR	CC
		This is likely to have a slight to moderate positive environmental effect - having regard to the share of GHG emission reductions that can be supported via this action relative to national GHG emission reduction targets and requirements.											
4.8.2.1.1	Investigate the use of alternative low carbon material in road construction	This action has the potential to reduce embodied GHG emissions associated with road construction and maintenance projects.	0	0	0	0	0	0	0	0	+	0	+
4.8.2.1.2	Reduce embodied carbon emissions by using innovative road surfacing material	This action has the potential to reduce embodied GHG emissions associated with road construction and maintenance projects.	0	0	0	0	0	0	0	0	+	0	+
4.8.2.1.3	Investigate other infrastructure where low carbon material could be used such as footpaths, bridges, roundabouts, amenity areas, recreational trails, public realm, and other construction projects.	This action has the potential to reduce embodied GHG emissions associated with road construction and maintenance projects.	0	0	0	0	0	0	0	0	+	0	+
4.8.3.1.1	Promote the retention and reuse of existing building stock as a first preference.	<p>This action will support the reutilisation of existing building stock over the development of new housing stock. This will offset potential embodied GHG emissions associated with new housing development.</p> <p>This action may support refurbishment or retrofitting of housing and building stock, including derelict buildings. There is the potential for light and air pollution during retrofitting works. Retrofitting works may also negatively affect the appropriate conservation of protected structures. Such works may also impinge on protected species present in derelict structures, such as bats.</p>	-	-	0	-	0	0	-	0	0	0	+
4.8.3.1.2	Support provision of information on grant aid for homes and businesses	This action will encourage the retrofit of buildings within the LA region, supporting the reduction/offset of GHG emissions. The action is likely to have a slight positive environmental effect - having regard to the share of GHG emission reductions that can be supported via this action relative to national GHG emission reduction targets and requirements.	-	-	0	-	0	0	-	0	0	0	+

Action Ref.	LACAP Action	Potential Environmental Effects	PHH	BFF	L	CH	S	LU	AQN	W	MA	TR	CC
		There is the potential for light and air pollution during retrofitting works. Older houses have the potential to house bats, retrofitting works could therefore disturb bats using these buildings.											
4.8.3.1.3	Encourage energy efficiency improvements for buildings. Advise and educate businesses, residents on energy efficiency	<p>This action will encourage the retrofit of buildings within the LA region, supporting the reduction/offset of GHG emissions. The action is likely to have a slight positive environmental effect - having regard to the share of GHG emission reductions that can be supported via this action relative to national GHG emission reduction targets and requirements.</p> <p>There is the potential for light and air pollution during retrofitting works. Older houses have the potential to house bats, retrofitting works could therefore disturb bats using these buildings.</p>	-	-	0	-	0	0	-	0	0	0	+
4.8.3.2.1	Continue to ensure that new buildings meet the building regulations for energy efficiency.	Broadly, the action will promote the carrying out of more climate positive development. The action is likely to have a slight to moderate positive effect on the climate environment - having regard to the share of GHG emissions that can be offset via this action relative to national GHG emission reduction targets and requirements.	0	0	0	0	0	0	0	0	0	0	+
4.8.3.3.1	Support provision of information on grant aid for onsite renewable generation	<p>The action has the potential to provide access to climate action initiatives to all within the community - which could lead to a positive impact on the climate environment and a general lowering of GHG emissions in the LA Region.</p> <p>This action will support the development of renewable energy development in the LA region that could have a variety of slight to potentially significant negative environmental effects, including biodiversity impacts.</p>	-	-	-	0	0	0	-	-	0	0	+
4.8.3.3.2	Encourage onsite renewable generation installation	<p>The action has the potential to provide access to climate action initiatives to all within the community - which could lead to a positive impact on the climate environment and a general lowering of GHG emissions in the LA Region.</p> <p>This action will support the development of renewable energy development in the LA region that could have a variety of slight to potentially significant negative environmental effects, including biodiversity impacts.</p>	-	-	-	0	0	0	-	-	0	0	+

Action Ref.	LACAP Action	Potential Environmental Effects	PHH	BFF	L	CH	S	LU	AQN	W	MA	TR	CC
4.8.4.1.1	Develop a design ethos that considers climate action in the development of new buildings by Cork County Council or on its behalf. This approach will consider a range of design options including, but not restricted to the use of low carbon materials, building fabric insulation, green roofs, solar photovoltaics, and rainwater harvesting, taking account of government policy, design standards and guidelines.	<p>Broadly, the action will promote the carrying out of more climate positive local authority led development. The action is likely to have a slight to moderate positive effect on the climate environment - having regard to the share of GHG emissions that can be offset via this action relative to national GHG emission reduction targets and requirements, as well as water quality and biodiversity.</p> <p>Such development may lead to a variety of unintended negative environmental effects.</p>	-	-	-	0	0	0	-	-	0	0	+
4.8.4.1.2	Prepare and implement an annual funding program for deep energy retrofitting of existing Council housing stock	<p>This action will support the reduction/offset of Residential sector GHG emissions. The action is likely to have a slight positive environmental effect - having regard to the share of GHG emission reductions that can be supported via this action relative to national GHG emission reduction targets and requirements.</p> <p>There is the potential for light and air pollution during retrofitting works. Older houses have the potential to house bats, retrofitting works could therefore disturb bats using these buildings.</p>	-	-	0	-	0	0	-	0	0	0	+
4.8.4.1.3	Phase out all fossil fuel-based heating systems by 2030	<p>This action has the potential to lead to several positive environmental effects of varying magnitude. It could lead to positive effects on the climate sector and circularity benefits. It has the potential to result in the offset of Residential sector GHG emissions and lifecycle GHG emissions associated with construction materials and projects.</p> <p>There is the potential for light and air pollution during retrofitting works. Older houses have the potential to house bats, retrofitting works could therefore disturb bats using these buildings.</p>	-	-	0	-	0	0	-	0	0	0	+
4.8.4.1.4	Refurbish all newly acquired and vacant houses to a minimum B2 energy rating, with all fossil fuel heating sources removed	<p>This action will support the reduction/offset of Residential sector GHG emissions. The action is likely to have a slight positive environmental effect - having regard to the share of GHG emission reductions that can be supported via this action relative to national GHG emission reduction targets and requirements.</p>	-	-	0	-	0	0	-	0	0	0	+

Action Ref.	LACAP Action	Potential Environmental Effects	PHH	BFF	L	CH	S	LU	AQN	W	MA	TR	CC
		There is the potential for light and air pollution during retrofitting works. Older houses have the potential to house bats, retrofitting works could therefore disturb bats using these buildings.											
4.8.4.1.5	Work in partnership with our development partners, the Approved Housing Bodies (AHB) sector to ensure that the measures we propose in the delivery of new housing developments are also incorporated in development proposals from the AHB sector	Broadly, the action will promote the carrying out of more climate positive local authority led development. This action will support the effective delivery of climate action in the LA by promoting awareness and understanding of climate action related issues.	0	0	0	0	0	0	0	0	0	0	+
4.8.4.1.6	Run a pilot rainwater harvesting retrofit project in an existing Council housing estate in the Decarbonisation Zone.	The development of nature-based solutions has the potential to have slight to significant, positive effects on biodiversity and water quality at or downstream of a particular water body. The development of such green infrastructure, in particular construction related activity has the potential to have a range of unintended, negative environmental impacts if carried out.	-	-	0	-	0	0	-	0	0	0	+
4.8.4.2.1	Advance installation of underground infrastructure for EV Charging in new social housing estates	The expansion of the EV charging network will lead to the development of ancillary electrical infrastructure including grid connection routes. In the absence of any mitigation, works involved in the construction of additional charging point infrastructure have the potential to generate a range of slight to significant environmental effects, including local air quality impacts (through the generation of construction dust), impacts on water quality (through the run-off of silt and cement based products during construction), and biodiversity impacts. The delivery of good network of charging infrastructure has the potential to promote the use of sustainable travel modes in the community, encourage modal shift and support the reduction of vehicle related emissions. This is likely to have a slight to moderate positive environmental effect - having regard to the share of GHG emission reductions that can be supported via this action relative to national GHG emission reduction targets and requirements.	-	-	0	-	-	0	-	0	0	0	+

Action Ref.	LACAP Action	Potential Environmental Effects	PHH	BFF	L	CH	S	LU	AQN	W	MA	TR	CC
4.8.4.3.2	Promote the benefits of wilding and biodiversity in existing housing estates.	This promotional/engagement action will underpin and support the effective delivery of climate action in the LA by promoting awareness and understanding of climate action related issues. The adoption of this action will have positive effects on biodiversity and water quality.	0	+	0	0	0	0	0	+	0	0	+
4.8.5.1.1	Explore opportunities to undertake climate adaptation measures as part of public realm works	This is a study/ research related action and will have no real environmental impact when considered in isolation. This action has the potential to lead to more climate positive development within the LA region.	0	0	0	0	0	0	0	0	+	0	+
4.8.5.1.2	Work with communities to adopt local adaptation measures that reduce local weather impacts considering intensity, duration, and frequency.	This action has the potential to lead to maintenance works on drainage and implementation of nature based solutions/ SUDs. This action has the potential to negatively affect water quality through inappropriate maintenance practices of drains. The development of nature-based solutions has the potential to have slight to significant, positive effects on biodiversity and water quality at or downstream of a particular water body. The development of such green infrastructure, in particular construction related activity has the potential to have a range of unintended, negative environmental impacts if carried out.	0	+/-	0	0	0	0	0	+/-	+	0	+
4.8.5.2.1	Develop & implement SUDS & nature-based approaches to manage surface water and protect rivers from pollutants in road water run-off and slow the addition of water volume to mitigate flooding for development projects	This flood resilience related action has the potential to lead to significant development taking place, including development at and in the vicinity of water bodies. In the absence of any mitigation, supported drainage development could potentially have a variety of significant, negative environmental effects, including effects on: water quality and the hydrology of water bodies; biodiversity, including flora and fauna reliant on aquatic eco-systems; and the receiving air environment (due to the generation of construction dust). Flood resilience action has the potential to have positive environmental effects also. The possible development of nature based solutions and SUDS as part of surface water management has the potential to have slight to significant, positive effects on biodiversity and water quality at or downstream of a particular water body.	+	+/-	0	0	0	0	0	+/-	+	0	+

Action Ref.	LACAP Action	Potential Environmental Effects	PHH	BFF	L	CH	S	LU	AQN	W	MA	TR	CC
4.8.5.2.2	Undertake rainwater management planning for all main towns. Assist Planning Policy Unit to develop a rainwater management plan for Urban settlements	<p>This action has the potential to negatively affect water quality through inappropriate maintenance practices of drains.</p> <p>The development of nature-based solutions has the potential to have slight to significant, positive effects on biodiversity and water quality at or downstream of a particular water body.</p> <p>The development of such green infrastructure, in particular construction related activity has the potential to have a range of unintended, negative environmental impacts if carried out.</p>	+	+/-	0	0	0	0	0	+/-	+	0	+
4.8.5.2.3	Support the roll out of Flood Relief Schemes in the County, including those in partnership with the OPW, as identified through the Catchment Flood Risk Assessment and Management (CFRAMS) Programme and in the County Strategic Flood Risk Assessment.	<p>The delivery of flood resilience action also has the potential to reduce flood risk and prevent flood events. Reducing flood risk can generate significant, positive effects for a variety of environmental receptors that could be negatively impacted by flood events; including ecological receptors.</p> <p>The progression of flood resilience related action has the potential to lead to significant development taking place at and in the vicinity of water bodies.</p> <p>In the absence of any mitigation, such development could potentially have a variety of significant, negative environmental effects, including effects on: water quality and the hydrology of water bodies; biodiversity, including flora and fauna reliant on aquatic ecosystems; the receiving air environment (due to the generation of construction dust), and the receiving human environment.</p>	+	+/-	0	0	0	0	0	+/-	+	0	+
4.8.5.2.4	Develop a template for rainwater management plans in other urban areas.	This is an administrative related action that will support the delivery of climate adaptation action in the plan generally.	0	0	0	0	0	0	0	0	0	0	+
4.8.5.2.5	Assist the Planning Department with assessment of planning applications to ensure that all new developments/planning applications within the County have flood risk assessments in accordance with the County Development Plan, The Planning System and Flood Risk	Broadly, the action will promote the carrying out of more climate positive development. The action is likely to have a slight positive effect on the climate environment. Reducing flood risk can generate significant, positive effects for a variety of environmental receptors that could be negatively impacted by flood events; including ecological receptors.	+	0	0	0	0	0	0	+	0	0	+

Action Ref.	LACAP Action	Potential Environmental Effects	PHH	BFF	L	CH	S	LU	AQN	W	MA	TR	CC
	Management – Guidelines for Planning Authorities (2009), the requirements of DECLG Circular P12/2014 and the EU Floods Directive.												
4.8.5.2.6	Develop a Scheme Climate Change Adaptation Plans (SCCAP) template for flood relief schemes.	This is an administrative related action that will support the delivery of climate adaptation action in the plan generally.	0	0	0	0	0	0	0	0	0	0	0
4.8.5.2.7	During the operational lifetime of flood relief schemes, ensure that any upgrades and/or replacements use best available energy efficient technology and/or best practice, including innovative solutions where financially viable.	This action has the potential to offset future energy related GHG emissions.	0	0	0	0	0	0	0	0	0	0	+
4.8.5.2.8	Ensure that procurement of all works/services follows the Department of Public Expenditure and Reform circular 20/2019: Promoting the use of Environmental and Social Considerations in Public Procurement, guidance from CCC Finance Department, and best practice; i.e. that designs are developed so as to reduce environmental impact, and that environmental criteria are included in the procurement process.	This action will assist the local authority in reducing its organisational GHG emissions, and have positive effects on climate as well as the potential to positively affect biodiversity, air quality and water quality	0	+	0	0	0	0	+	+	0	0	+
4.8.5.3.1	Assess bridge infrastructure in line with predicted climate impacts.	This action has the potential to cause disturbance to bats during surveys. This action also has the potential to lead to upgrading of bridges, resulting in disturbance and/or loss of habitat for bats, or impacts on the conservations status of protected bridges.	0	-	0	-	0	0	0	0	0	0	+

Action Ref.	LACAP Action	Potential Environmental Effects	PHH	BFF	L	CH	S	LU	AQN	W	MA	TR	CC
4.8.5.3.2	Carry out road maintenance and rehabilitation of regional and local roads in accordance with the guidance document on the climate adaptation of regional and local roads	This action has the potential to lead to slight negative environmental effects, such as negative effects on air quality from construction dust, and water quality due to surface runoff during works.	0	-	0	0	0	0	-	-	0	0	+
4.8.5.3.3	Continual assessment of road construction material to adapt to high and low temperature conditions.	This is a study/ research related action and will have no real environmental impact when considered in isolation. This action has the potential to lead to more climate proof roads that can withstand greater freezing and heating events, reducing the amount of road maintenance required in the future.	0	0	0	0	0	0	0	0	0	0	0

Key: PHH - Population & Human Health. BFF - Biodiversity, Flora & Fauna. L - Landscape, Seascape & Visual Amenity. CH - Cultural Heritage - Archaeology & Architectural. S - Soils. LU - Land Use. AQN - Air Quality and Noise. W - Water. MA - Material Assets. TR- Tourism & Recreation. CC - Climate Change.

Waste

Action Ref.	LACAP Action	Potential Environmental Effects	PHH	BFF	L	CH	S	LU	AQN	W	MA	TR	CC
4.9.1.1.1	Work with stakeholders to promote and support a reduction in consumption of new resources	This promotional action will have positive environmental effects. Generally, the action will serve to promote awareness and the effective delivery of climate action and the circular economy concept within the county.	0	0	0	0	0	0	0	0	+	0	+
4.9.1.1.2	Promote and support the plastic bottle and aluminium can deposit refund scheme	This action has the potential to reduce incorrect waste disposal and instances of pollution. This action will have some positive environmental effects.	0	0	0	0	0	0	0	0	+	0	+
4.9.1.1.3	Promote and support the single use plastic directive	This promotional action will have positive environmental effects. Generally, the action will serve to promote awareness and the effective delivery of climate action and the circular economy concept within the county.	0	0	0	0	0	0	0	0	+	0	+
4.9.1.1.4	Promote and support the extended producer responsibility schemes	This promotional action will have positive environmental effects. Generally, the action will serve to promote awareness and the effective delivery of climate action and the circular economy concept within the county.	0	0	0	0	0	0	0	0	+	0	+
4.9.1.1.5	Work with stakeholders to expand the use of Regulation 28 end of waste criteria	This promotional action will have positive environmental effects. Generally, the action will serve to promote awareness and the effective delivery of climate action and the circular economy concept within the county. The improper or in appropriate management of waste, including construction and demolition waste, has the potential to lead to environmental pollution or nuisance.	0	0	0	0	0	0	0	0	+	0	+
4.9.1.1.6	Promote and support the operation of Regulation 27 By product regulation to reduce waste disposal.	This promotional action will have positive environmental effects. Generally, the action will serve to promote awareness and the effective delivery of climate action and the circular economy concept within the county. The improper or in appropriate management of waste, including construction and demolition waste, has the potential to lead to environmental pollution or nuisance.	0	0	0	0	0	0	0	0	+	0	+

Action Ref.	LACAP Action	Potential Environmental Effects	PHH	BFF	L	CH	S	LU	AQN	W	MA	TR	CC
4.9.1.4.1	Promote civic amenity sites as alternative to kerbside collection for proper disposal of waste	This action will promote good waste management practices in line with waste hierarchy principles. The action may support the development of civic amenity sites, which could create slight to significant negative environmental impacts on sensitive environmental receptors, including traffic, noise, dust and odour related effects, effects on biodiversity, or effect on soil or water quality - if such sites are inappropriately designed or managed	-	-	0	0	-	0	-	-	+	0	+
4.9.1.4.2	Promote bring banks for disposal of glass containers and food cans	This action will promote good waste management practices in line with waste hierarchy principles. The action may support the development of civic amenity sites, which could create slight to moderate negative environmental impacts on sensitive environmental receptors, including traffic, noise, dust and odour related effects, effects on biodiversity, or effect on soil or water quality - if such sites are inappropriately designed or managed.	-	-	0	0	-	0	-	-	+	0	+
4.9.1.4.3	Support stakeholders in reduction to packaging	This action will promote good waste management practices in line with waste hierarchy principles.	0	0	0	0	0	0	0	0	+	0	+
4.9.1.4.4	Support roll out of 3 bin collection to commercial sector and all domestic customers	This action will promote good waste management practices in line with waste hierarchy principles.	0	0	0	0	0	0	0	0	+	0	+

Key: PHH - Population & Human Health. BFF - Biodiversity, Flora & Fauna. L - Landscape, Seascape & Visual Amenity. CH - Cultural Heritage - Archaeology & Architectural. S - Soils. LU - Land Use. AQN - Air Quality and Noise. W - Water. MA - Material Assets. TR- Tourism & Recreation. CC - Climate Change.



CONSULTANTS IN ENGINEERING,
ENVIRONMENTAL SCIENCE
& PLANNING

APPENDIX 4

SEA Screening Report for Plan
Modifications

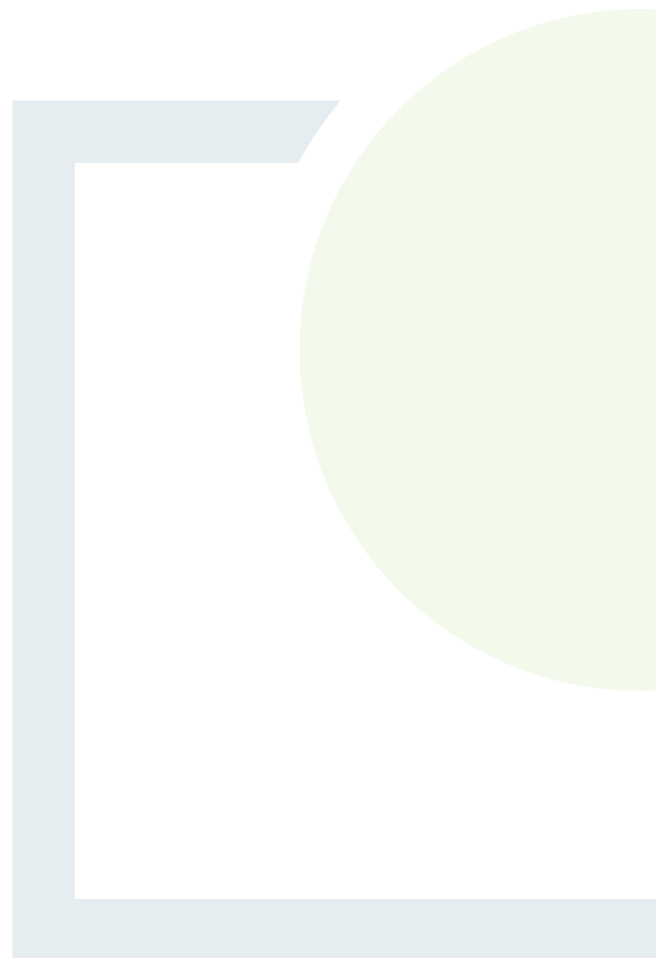



CONSULTANTS IN ENGINEERING,
ENVIRONMENTAL SCIENCE &
PLANNING

STRATEGIC ENVIRONMENTAL ASSESSMENT SCREENING REPORT

SEA Screening Report For Modifications To
The Cork County Council Local Authority
Climate Action Plan 2024 - 2029

Prepared for:
Cork County Council



Comhairle Contae Chorcaí
Cork County Council

Date: February 2024

Core House, Pouladuff Road, Cork, T12 D773, Ireland

T: +353 21 496 4133 | E: info@ftco.ie

CORK | DUBLIN | CARLOW

www.fehilytimoney.ie

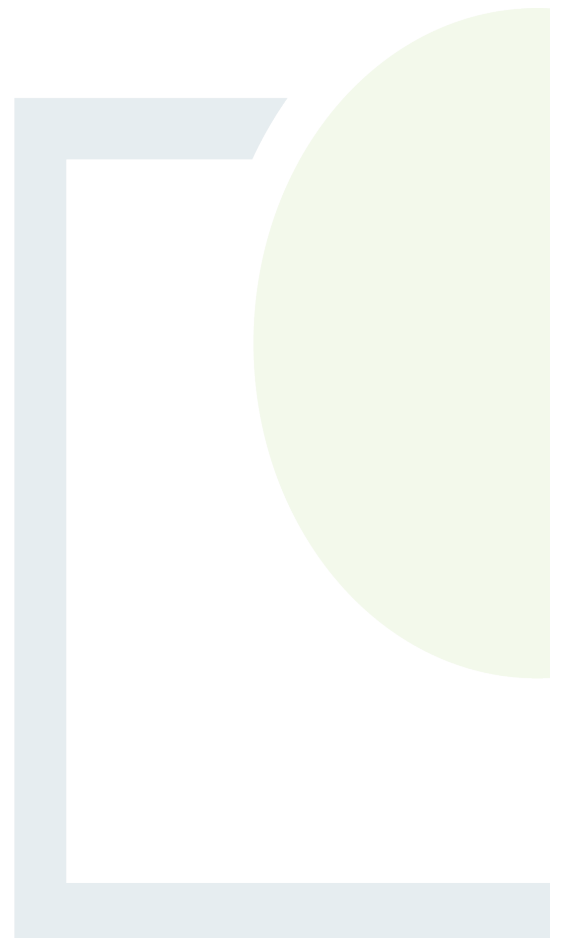

SEA Screening Report For Modifications To The Cork County Council Local Authority Climate Action Plan 2024 -2029

REVISION CONTROL TABLE, CLIENT, KEYWORDS AND ABSTRACT

User is responsible for Checking the Revision Status of This Document

Rev. No.	Description of Changes	Prepared by:	Checked by:	Approved by:	Date:
1	Final	BF/NSC	AT	AT	02/02/2024

Client: Cork County Council

Keywords: Strategic Environmental Assessment, SEA, Environmental Report, Local Authority Climate Action Plan, LACAP.

Abstract: Fehily Timoney and Company is pleased to submit this SEA Screening Report for Modifications to the Cork County Council Local Authority Climate Action 2024 - 2029 to Cork County Council.

TABLE OF CONTENTS

1.	INTRODUCTION	1
1.1	Background.....	1
1.2	SEA Process to Date.....	1
1.3	Purpose of this Assessment.....	1
1.4	Draft SEA Environmental Report	2
2.	SEA SCREENING METHODOLOGY	4
2.1	Overview of the SEA Process.....	4
2.2	Overview of the SEA Screening Process	5
2.3	Legislative Context	6
2.4	Relevant SEA Guidance.....	7
2.5	Appropriate Assessment and relationship to SEA Screening	7
3.	MODIFICATIONS TO THE LOCAL AUTHORITY CLIMATE ACTION PLAN.....	8
3.1	SEA Screening Assessment of Plan Modifications.....	12
4.	STRATEGIC ENVIRONMENTAL ASSESSMENT SCREENING	13
4.1	Stage 1 - SEA Applicability Analysis	13
4.2	Stage 2 - SEA Screening Analysis	15
5.	CONCLUSIONS	28

LIST OF FIGURES

	<u>Page</u>
Figure 2-1: SEA Screening steps as per the EPAs Good Practice Guidance on SEA Screening	5

LIST OF TABLES

	<u>Page</u>
Table 1-1: SEA Environmental Report Checklist.....	2
Table 3-1: Summary of Plan Action Modifications	8
Table 4-1: SEA Applicability Analysis	13
Table 4-2: Summary of SEA Applicability Analysis	14
Table 4-3: Evaluation of Potential Environmental Implications of each Plan Action Modification	15
Table 4-4: Criteria for Determining the Likely Significance of Environmental Effects - Characteristics of the Plan	24
Table 4-5: Criteria for Determining Potential for Significant Effects - Characteristics of the Effects	25
Table 4-6: Summary of SEA Screening Analysis	27



1. INTRODUCTION

1.1 Background

This is the Strategic Environmental Assessment (SEA) Screening Report for Modifications to the Cork County Council (CCC) Local Authority Climate Action Plan (referred to as either the 'LACAP' or the 'Plan') 2024 - 2029.

Section 16 of the Climate Action and Low Carbon Development (Amendment) Act 2021 sets out the provisions governing the establishment and operation of a LACAP. The broad purpose of a LACAP will be to define adaptation and mitigation measures at local level to support the reduction of Greenhouse Gas (GHG) emissions within a local authority as an organization and throughout the local community. LACAPs shall be implemented over a five-year period.

1.2 SEA Process to Date

A draft version of the LACAP was prepared. This document was accompanied by a Draft SEA Environmental Report which considered, evaluated and presented the environmental effects of the Draft LACAP on the environmental baseline and presented mitigation measures to avoid or minimize identified environmental effects. This SEA process was carried out in accordance with the requirements of the SEA Directive¹ and transposing national legislation.

Appropriate Assessment (AA) was also undertaken on the Draft LACAP in accordance with the Habitats Directive² and transposing national legislation. A Draft Natura Impact Report (NIR) which considered the effects of the Draft LACAP on European sites was therefore prepared also. This report suitably informed the SEA process.

A period of consultation has been undertaken in relation to the Draft LACAP, the Draft SEA Environmental Report and the Draft NIR. Statutory environmental authorities, interested stakeholders and members of the public were invited to make submissions in connection with the Draft LACAP and the associated Draft SEA Environmental Report and Draft NIR.

All submissions made on this documentation have been reviewed by CCC. These submissions were taken into consideration prior to finalisation of the LACAP. CCC have prepared a Chief Executive Report on the submissions received. This document details the submissions received, CCC responses to the submissions, and Plan Action Modifications arising following consideration of the submissions.

1.3 Purpose of this Assessment

An SEA Screening Assessment must be carried out on all modifications made to the Draft LACAP Actions arising following consideration of submissions. The purpose of this assessment is to identify whether the Plan Action modifications will result in additional, likely, significant environmental effects not previously considered in the SEA process to date, and to inform whether or not a full SEA is required on the Plan Action modifications. This SEA Screening Assessment only considers changes the binding 'Actions' defined within the Plan.

¹ Directive 2001/42/EC of the European Parliament and of the Council of 27 June 2001 on the assessment of the effects of certain plans and programmes on the environment

² Council Directive 92/43/EEC of 21 May 1992 on the conservation of natural habitats and of wild fauna and flora.



This report documents the SEA Screening undertaken to identify the need for full SEA in this case. This report will accompany the documented Plan Action modifications.

This report should be read in conjunction with the following documents:

1. The Cork County Council LACAP 2024 - 2029.
2. The Draft SEA Environmental Report for the Cork County Council LACAP 2024 - 2029.
3. The Draft NIR for the Cork County Council LACAP 2024 - 2029.
4. Cork County Council LACAP Chief Executive Report.
5. The AA Screening Report for modifications to Cork County Council LACAP 2024 - 2029.

1.4 Draft SEA Environmental Report

A Draft SEA Environmental Report has been produced for the Draft LACAP. This report contains the information specified in Annex 1 of the SEA Directive and Schedule 2 and 2B of S.I. 435 and 436 of 2004. A checklist of information included in this SEA Environmental Report under the SEA Directive and transposing national legislation is provided in Table 1-1. This checklist cross-references the sections in the report where information can be found.

The information contained in this Draft SEA Environmental Report has been referred to during the carrying out of the SEA Screening Assessment documented in this report.

Table 1-1: SEA Environmental Report Checklist

Information Required	Relevant Section of the SEA Environmental Report
An outline of the contents and main objectives of the plan and relationship with other relevant plans.	Section 2.
The relevant aspects of the current state of the environment and the likely evolution thereof without implementation of the plan.	Section 4.
The environmental characteristics of areas likely to be significantly affected.	Section 4.
Any existing environmental problems which are relevant to the plan including, in particular, those relating to any areas of a particular environmental importance, such as areas designated pursuant to the Birds Directive or Habitats Directive.	Section 4.
The environmental protection objectives, established at international, European Union or national level, which are relevant to the plan and the way those objectives and any environmental considerations have been taken into account during its preparation.	Section 5.
The likely significant effects on the environment, including on issues such as biodiversity, population, human health, fauna, flora, soil, water, air, climatic factors, material assets, cultural heritage including architectural and archaeological heritage, landscape and the interrelationship between the above factors.	Section 7 and Appendix 3.



Information Required	Relevant Section of the SEA Environmental Report
The measures envisaged to prevent, reduce and as fully as possible offset any significant adverse effects on the environment of implementing the plan.	Section 8.
An outline of the reasons for selecting the alternatives dealt with, and a description of how the assessment was undertaken including any difficulties (such as technical deficiencies or lack of know-how) encountered in compiling the required information.	Section 6.
A description of the measures envisaged concerning monitoring of the significant environmental effects of implementation of the plan.	Section 9.
A non-technical summary of the information provided under the above headings.	Front Section.
Interrelationships between each Environmental Component.	Section 7 and Appendix 3.



2. SEA SCREENING METHODOLOGY

2.1 Overview of the SEA Process

The SEA Directive – Directive 2001/42/EC on the Assessment of the Effects of Certain Plans and Programmes on the Environment, requires that an environmental assessment is carried out of certain plans and programmes which are likely to have significant effects on the environment.

The overarching objective of the SEA Directive is *'to provide for a high level of protection of the environment and to contribute to the integration of environmental considerations into the preparation and adoption of plans....with a view to promoting sustainable development'*³.

SEA is a process for evaluating, at the earliest appropriate stage, the environmental consequences of implementing Plan or Programme (P/P) initiatives prepared by authorities at a national, regional or local level or which have been prepared for adoption through legislative means.

SEA is described within the Department of the Environment, Community and Local Government's (2004) Guidelines for Regional Authorities and Planning Authorities on the Implementation of SEA Directive (2001/42/EC) as the *'formal systematic evaluation of the likely significant environmental effects of implementing a plan or programme before a decision is made to adopt the plan or programme'*.

The SEA process comprises the following steps:

- Screening – the process whereby a decision is made on whether a particular P/P (or Plan Action modifications in this case), other than those for which SEA is mandatory, would be likely to have significant environmental effects, and would require SEA.

If SEA is required following the Screening Determination, the following steps are necessary:

- Scoping – Scope and level of detail in the environmental assessment is decided upon, in consultation with the identified statutory bodies;
- Environmental Assessment - An assessment of the likely significant impacts on the environment as a result of the relevant P/P;
- Preparation of an Environmental Report;
- Consultation of the P/P and associated Environmental Report;
- Evaluation of the submission and observations made on the P/P and environmental report; and
- Provision of an SEA Statement, identifying how environmental considerations and consultation have been integrated into the Final P/P.

SEA is intended to provide the framework for influencing decision-making at an earlier stage when P/Ps – which give rise to individual projects – are being developed. It is noted that SEA should result in more sustainable development through the systematic appraisal of policy options.

³ Implementation of SEA Directive (2001/42/EC): Assessment of the Effects of Certain Plans and Programmes on the Environment – Guidelines for Regional Authorities and Planning Authorities (Department of the Environment, Community and Local Government, 2004)



2.2 Overview of the SEA Screening Process

The first step of the SEA process is to carry out SEA Screening to determine the requirement for SEA of a P/P (or Plan Action modifications in this case).

The first stage in determining whether a P/P requires SEA is the carrying out of a 'Pre-screening Check' (also known as a 'Stage 1 Applicability'). This allows rapid screening-out of P/P that are clearly not going to have any environmental impact and screening-in of those that do require SEA. The second stage in determining whether a P/P requires SEA is known as 'Stage 2 Screening.' The purpose of this stage is to determine whether a P/P is likely to have significant effects on the environment and whether SEA must be carried out in conjunction with a P/P. The application of environmental significance criteria is important in determining whether an SEA is required. Annex II of Directive 2001/42/EC sets out the 'statutory' criteria that should be addressed when undertaking this stage. This process is typically undertaken following an 8-step approach Figure 2-1.

The first environmental significance criterion relates to the characteristics of the P/P, having regard to: the degree to which the P/P sets out a framework for other projects and activities; the influence of the P/P on other projects, plans or activities; the role of the plan for integrating environmental considerations to promote sustainable development; environmental issues of relevance to the P/P and the relevance of the P/P for the implementation of EU legislation on the environment.

The second environmental significance criterion refers to the characteristics of the effects and area likely to be affected, having regard to; the probability, duration, frequency and reversibility of the effects; the cumulative nature of the effects; the transboundary nature of the effects; the value and vulnerability of the area likely to be affected due to special natural characteristics or cultural heritage, exceeded environmental quality standards or limit values or intensive use; the effects on areas or landscapes which have a recognised national, European or international protection status.



Figure 2-1: SEA Screening steps as per the EPAs Good Practice Guidance on SEA Screening



2.3 Legislative Context

The screening stage of SEA is primarily addressed through Article 2 and Article 3 of the SEA Directive and Annex II which sets out the considerations in relation to determining significant environmental effects.

Article 2(a) of the SEA Directive establishes two cumulative conditions which P/P must satisfy in order for the further elements of the SEA Directive to be applicable to them:

- They must have been prepared and/or adopted by an authority at national, regional or local level or prepared by an authority for adoption, through a legislative procedure, by a parliament or government; and
- They must be required by legislative, regulatory or administrative provisions.

If these conditions are not satisfied, the measure is not regarded as a P/P which comes within the scope of the SEA Directive.

Once a P/P has been determined to be within the scope of the SEA Directive, Article 3 sets out the criteria for determining which P/P require environmental assessment. Again, several conditions must be met. A P/P must (a) belong to the list of sectors and (b) set the framework for future development consent of projects listed in Annexes I and II to the EIA Directive, or (c) require an Appropriate Assessment under the EU Habitats Directive (92/43/EEC).

Annex II of the SEA Directive presents the criteria for determining the likely significant effects referred to in Article 3(5) of the Directive. The significance of effects is determined with reference to the type and nature of the P/P, its position in the planning hierarchy and its influence on other P/P. It also has regard to the nature of the effects and the sensitivity of the receiving environment as well as the magnitude and spatial extent of the effects. Cumulative and transboundary issues must also be considered.

The SEA Directive is transposed into Irish legislation by the following:

- European Communities (Environmental Assessment of Certain Plans and Programmes) Regulations (S.I. 435/2004).
- Planning and Development (Strategic Environmental Assessment) Regulations (S.I. 436/2004). Both pieces of legislation were amended in 2011 through the following amendment regulations:
- European Communities (Environmental Assessment of Certain Plans and Programmes) Amendment Regulations (S.I. 200/2011).
- Planning and Development (Strategic Environmental Assessment) Amendment Regulations (S.I. 01/2011).

The criteria defined in Annex II of the SEA Directive has been transposed into national legislation via Schedule 1 of S.I. 435/2004.

This SEA Screening, which considers the modifications to the CCC Draft LACAP, has been carried out in accordance with above legislation.



2.4 Relevant SEA Guidance

This SEA Screening has been carried out in accordance with and having appropriate regard to the following guidance documents:

- Good Practice Guidance on SEA Screening (EPA, 2021).
- Synthesis Report on Developing A Strategic Environmental Assessment (SEA) Methodologies For Plans And Programmes In Ireland (EPA, 2013).
- Synthesis Report on Developing A Strategic Environmental Assessment (Sea) Methodologies for Plans and Programmes in Ireland (EPA, 2003).
- Implementation of SEA Directive (2001/42/EC): Assessment of the Effects of Certain Plans and Programmes on the Environment – Guidelines for Regional Authorities and Planning Authorities.
- Implementation of Directive 2001/43 on the Assessment of the Effects of Certain Plans and Programmes on the Environment (European Commission, ND).

2.5 Appropriate Assessment and relationship to SEA Screening

The EU Habitats Directive (92/43/EEC) requires an 'Appropriate Assessment' (AA) to be carried out where a plan or project is likely to have a significant impact on a European site. European sites include Special Areas of Conservation (SACs) and Special Protection Areas (SPAs).

The first step in the process is to establish whether AA is required for the particular plan or project. This first step is referred to as 'AA Screening' and the purpose is to determine, on the basis of a preliminary assessment and objective criteria, whether a plan or project, alone and in combination with other plans or projects, could have significant effects on a European site in view of the site's conservation objectives.

Article 3(c) of the SEA Directive requires that an SEA is carried out on a P/P wherever such a P/P requires an AA under the EU Habitats Directive (92/43/EEC).

An AA Screening Report has also been prepared for the Plan Action modifications in this case in accordance with Article 6(3) of the EU Habitats Directive (92/43/EEC). The Report concludes the following:

It is concluded in view of best scientific knowledge and in view of conservation objectives, that the Modifications to the Draft LACAP will not give rise to any likely significant effects on designated European sites, alone or in combination with other plans or projects. Consequently, a Stage 2 AA is not required for the Plan modifications.

This AA Screening Report will also accompany the documented Plan Action modifications.



3. MODIFICATIONS TO THE LOCAL AUTHORITY CLIMATE ACTION PLAN

A summary of Plan Action modifications arising following consideration of consultation submissions is provided in Table 3-1.

Table 3-1: Summary of Plan Action Modifications

Action	Summary of Modification
4.2.1.2.1	<p>The action below has been amended:</p> <p>'The existing internal structure for the development of this plan will remain in place initially and will be adapted throughout the lifetime of the plan to respond to new challenges as they occur. This structure will nurture inter-departmental co-operation to ensure that progress on the 'implementation monitoring' of the plans actions is being reported on to deliver this plan. This structure is as follows:</p> <ol style="list-style-type: none"> 1. A high-level senior management Steering Group, chaired by the Chief Executive, the purpose of which is to set the overall targets for the delivery of the Climate Action Plan, including budgets and resources. This group meets 1-2 times per annum. 2. An Operational Group which is chaired by the Divisional Manager with responsibility for the Environment Directorate. This is also a senior management group and it reports to the Steering Group. The purpose of this group is to ensure that the individual and specific actions included in the Climate Action Plan are undertaken by the directorates. This group meets 2-4 times per annum. 3. An Implementation Group, which will include a representative from all directorates and functions, which is made up of middle management who review the day-to-day logistics and implementation of individual actions. This group will be chaired by the Climate Action Co-ordinator and will meet as required and at a minimum of once a quarter.'
4.2.1.2.3	<p>The action below has been amended:</p> <p>'Ensure that relevant actions from this Climate Action Plan are incorporated into all Council plans, strategies and policies including departmental work plans, team plans and staff meeting agendas.'</p>
4.2.1.2.7	<p>The action below has been amended:</p> <p>'With the support of CARO, the Council will monitor European and national policy developments and incorporate as appropriate to the Council's approach to Climate Action.'</p>
4.2.1.3.2	<p>The action below has been amended:</p> <p>'Support and administer the Community Climate Action Programme (CCAP) funded by the Department of the Environment, Climate and Communications, which will allow communities to apply for grants to enable climate projects at a local level.'</p>
4.4.1.1.1	<p>The action below has been amended:</p> <p>'Support communities to co-create a vision for climate action by working with existing community models/mechanisms (e.g., the SEAI, Sustainable Energy Communities, PPN etc.) and also supporting new models, where appropriate.'</p>



Action	Summary of Modification
4.4.1.2.9	The action below has been amended: 'Support and work with LAWPRO to encourage a community response to encourage water conservation and greater water use efficiency in the community, in association with local community.'
4.4.1.3.1	The action below has been amended to include the word 'community' and to exclude the financial detail: 'Support the delivery of Local Climate Action projects funded through the new Community Climate Action Programme (CCAP). The CCAP will operate under the following themes. <ul style="list-style-type: none"> • Home(Community)/Energy • Travel • Food and Waste • Shopping and Recycling • Local Climate and Environmental Action.'
4.5.1.1	The objective below has been amended to exclude the word 'prepare': 'Implement the Biodiversity Action Plan with cognisance of the impacts of climate change.'
4.5.1.1.2	The action below has been amended to include the word 'opportunities' and to exclude the words 'neighbourhood plans': 'Work with stakeholders and communities to identify suitable areas for Nature Recovery opportunities.'
4.5.1.1.5	The action below has been amended: 'Work with stakeholders to promote engagement and awareness of National Biodiversity Data Centre projects and initiatives.'
4.5.1.2.2	The action below has been amended: 'Work with stakeholders to carry out a county wide survey to identify and map wetlands; protect and restore wetlands in Local Authority control; and to support landowners and others to protect and restore wetlands in accordance with relevant environmental protection requirements, including water quality, habitat and protected species related requirements.'
4.5.1.2.6	The action below has been amended: 'Identify opportunities to preserve, enhance and develop ecological connections between areas of high biodiversity value, having due regard to environmental sensitivities such as the receiving water environment, biodiversity, European sites and local air quality.'
4.5.1.3	The objective below has been amended: 'Objective: Embed Biodiversity retention and net gain in development and placemaking with a nature positive goal.'
4.5.1.4.5	The action below has been amended: 'Recognise natural regeneration of woodland and identify opportunities for native tree planting and native woodland creation within the Local authority's landbank - and aim to avail of the Creation of Woodland in Public Lands Scheme and other grant aided schemes to extend native woodland cover in the county, particularly where co-benefits can be achieved.'



Action	Summary of Modification
4.5.2.1.1	The action below has been amended: 'Support the Water Framework Directive Regional Operational Committees' activities and assist in the improvement of water quality standards and monitoring arrangements, so that they remain fit for purpose and data generated can be shared with other decision makers.'
4.5.2.1.4	The action below has been amended: 'Utilise natural flood management where feasible and financially viable, having due regard to the need to protect environmental sensitivities at these locations, including water quality, biodiversity, European sites, riparian corridors and aquatic ecology.'
4.5.2.2.1	The action below has been amended: 'Implement the National Clean Air Strategy and with the support of central government and the EPA ensure monitoring arrangements remain fit for purpose, so that data generated can be shared with other decision makers.'
4.5.2.3.3	The action below has been amended: 'Conduct Beach Sediment Transportation Study to monitor select sites, document coastal change over time, develop and validate predictive models and inform funding and future interventions having due regard to environmental sensitivities such as European sites and biodiversity.'
4.5.4.1.2	The action below has been amended: 'Develop a Tree Strategy to support County Development Plan objectives and provide a framework for the planning, protection, planting and management of trees and woodlands on Council property, ensuring a focus on native trees and having due regard to environmental sensitivities such as European sites and biodiversity.'
4.7.1.1.1	The action below has been amended: 'Collaborate with communities and stakeholders in relation to the Cork Metropolitan Area Transport Strategy (CMATS).'
4.7.1.1.2	The action below has been amended: 'Collaborate with communities and stakeholders in relation to the Local Transport Plans for towns as the plans are developed by the Council.'
4.7.1.3.1	The action below has been amended: 'Promote growth in locations benefitting from existing high quality public transport capacity.'
4.8.5.2.7	The action below has been amended: 'During the operational lifetime of flood relief schemes, ensure that any upgrades and/or replacements use best available energy efficient technology and/or best practice, including innovative solutions where financially viable.'
4.4.1.3.1	The Lead Department for the action has been amended: 'Environmental, Climate Change & Emergency Services'
4.5.1.1.2	The KPI for the action has been amended: 'No. of Nature Recovery Projects identified'
4.5.1.2.3	The KPI for the action has been amended: 'No of Meetings held'



Action	Summary of Modification
4.5.1.2.6	The KPI for the action has been amended: 'No of opportunities identified'
4.5.1.3.1	The timeframe for the action has been amended: 'Annual Review'
4.5.1.3.2	The KPI for the action has been amended: 'Inclusion of ecological and biodiversity measures in public projects.' The timeframe for the action has been amended: 'Annual Review'
4.5.1.5.1	The timeframe for the action has been amended: 'Within 3 years'
4.5.2.1.4	The timeframe for the action has been amended: 'Annual Review'
4.5.3.1.2	The KPI for the action has been amended: 'No of information campaigns run'
4.5.4.1.6	The KPI for the action has been amended: 'Assessment of green infrastructure net gain'
4.5.5.1.1	The KPI for the action has been amended: 'Creation and issuing of guidance notes and tracking pre-planning engagement on these issues.'
4.5.5.1.2	The KPI for the action has been amended: 'Development of Educational Toolkits related to climate action and future proofing new developments.'
4.7.1.2.2	The Lead Department for the action has been amended: 'Roads & Transportation'
4.7.1.2.4	The Lead Department for the action has been amended: 'Roads & Transportation'
4.7.1.2.5	The Lead Department for the action has been amended: 'Roads & Transportation' The KPI for the action has been amended: 'Number of Schools Completed.'
4.7.1.2.6	The Lead Department for the action has been amended: 'Roads & Transportation'
4.7.1.3.1	The KPI for the action has been amended: 'Review number of permitted units within proximity to public transport corridors.'
4.7.1.3.2	The KPI for the action has been amended: 'No of Plans Completed.'
4.8.1.1.1	The KPI for the action has been amended: 'Permitted KWHs of offshore wind energy generation.'



Action	Summary of Modification
4.8.5.2.4	The Lead Department for the action has been amended: 'Roads & Transportation'

3.1 SEA Screening Assessment of Plan Modifications

The following has been considered when carrying out the SEA Screening Assessment of Plan Action modifications to the Draft LACAP.

- The likely significant effect on the environment of implementing the Draft LACAP.
- The likely significant effect on the environment of implementing the Plan Action modifications.
- The Strategic Environmental Objectives (SEOs) defined in Section 5 of the Draft SEA Environmental Report for the CCC Draft LACAP that the Plan modifications must accord with and support.
- The mitigation measures defined in Section 8 of Draft SEA Environmental Report and Section 5 of the Draft NIR.

Therefore, the Plan Action modifications must be considered in relation to the current Draft LACAP which has already been subject to SEA and AA considerations. All Plan Action modifications are considered therefore in the context of potential additional sources for impacts/effects which were not previously considered.



4. STRATEGIC ENVIRONMENTAL ASSESSMENT SCREENING

This section of the report documents the SEA Screening undertaken.

Stage 1 Applicability Analysis was undertaken initially. This analysis is detailed in Section 4.1 of this report (Table 4-1 and Table 4-2).

Stage 2 Screening Analysis was then undertaken. This analysis is detailed in Section 4.2 of this report (Table 4-3, Table 4-4 and Table 4-5).

4.1 Stage 1 - SEA Applicability Analysis

Table 4-1: SEA Applicability Analysis

SEA Applicability Analysis	
Status of Plan/Programme Maker	
Is the P/P prepared and/or adopted by an authority at national, regional or local level or prepared by an authority for adoption through a legislative procedure by Parliament or Government?	The LACAP has been prepared by a local authority in accordance with Section 16 of the Climate Action and Low Carbon Development (Amendment) Act 2021
Is the P/P required by legislative, regulatory, or administrative provisions?	The LACAP is required under the Climate Action and Low Carbon Development (Amendment) Act 2021
Nature of the Plan/Programme	
Is the P/P prepared for agriculture, forestry, fisheries, energy, industry, transport, waste management, water management, telecommunications, tourism, town and country planning or land use?	The LACAP is a cross-sectoral plan that targets a variety of sectors, including the energy, industry, transport, waste management and water management sectors.
Does the P/P provide a framework for the development consent for projects listed in the EIA Directive?	Neither LACAP nor the Plan Action Modifications to the LACAP provide a framework for development consent.
Is the P/P likely to have a significant effect on a Natura 2000 site which leads to a requirement for Article 6 or 7 assessments?	An NIR has been completed for the Draft LACAP. An AA Screening Report has been completed for the Plan Action modifications arising following the Plan/SEA consultation period. These documents have concluded that the neither the Draft LACAP nor Plan Action modifications will not give rise to any significant effects on designated European sites, alone or in combination with other plans or projects, with the adoption of defined mitigation measures.



SEA Applicability Analysis	
Exemptions	
Is the sole purpose of the P/P to serve national defence or civil emergency or is it a financial/budget P/P or is it co-financed by the current SF/RDF programme?	No, for all questions.

Table 4-2: Summary of SEA Applicability Analysis

Summary of SEA Applicability Analysis	
Applicability Analysis Criterion	Outcome (Yes or No)
Is the P/P prepared and/or adopted by an authority at national, regional or local level or prepared by an authority for adoption through a legislative procedure by Parliament or Government?	Yes
Is the P/P required by legislative, regulatory, or administrative provisions?	Yes
Is the P/P prepared for agriculture, forestry, fisheries, energy, industry, transport, waste management, water management, telecommunications, tourism, town and country planning or land use?	Yes
Does the P/P provide a framework for the development consent for projects listed in the EIA Directive?	No
Is the P/P likely to have a significant effect on a Natura 2000 site which leads to a requirement for Article 6 or 7 assessments?	No
Is the sole purpose of the P/P to serve national defence or civil emergency or is it a financial/budget P/P or is it co-financed by the current SF/RDF programme?	No
Conclusion	
Having regard to the SEA Screening steps identified by the EPA guidance in Figure 1-1, Stage 2 SEA Screening Analysis is required to whether the Plan Action modifications to the Draft LACAP in this case are likely to have significant effects on the environment and whether SEA must be carried out on such Plan Action modifications.	



4.2 Stage 2 - SEA Screening Analysis

To inform the Stage 2 SEA Screening Analysis, an evaluation of the potential environmental implications of each Plan Action modification has been carried out. This evaluation is presented in Table 4-3.

Table 4-3: Evaluation of Potential Environmental Implications of each Plan Action Modification

Action	Summary of Modification	Evaluation of Potential Environmental Implications of each Plan Action Modification
4.2.1.2.1	<p>The action below has been amended:</p> <p>'The existing internal structure for the development of this plan will remain in place initially and will be adapted throughout the lifetime of the plan to respond to new challenges as they occur. This structure will nurture inter-departmental co-operation to ensure that progress on the 'implementation monitoring' of the plans actions is being reported on to deliver this plan. This structure is as follows:</p> <ol style="list-style-type: none"> 1. A high-level senior management Steering Group, chaired by the Chief Executive, the purpose of which is to set the overall targets for the delivery of the Climate Action Plan, including budgets and resources. This group meets 1-2 times per annum. 2. An Operational Group which is chaired by the Divisional Manager with responsibility for the Environment Directorate. This is also a senior management group and it reports to the Steering Group. The purpose of this group is to ensure that the individual and specific actions included in the Climate Action Plan are undertaken by the directorates. This group meets 2-4 times per annum. 	<p>This amendment is intended to ensure plan delivery progress monitoring is being reported. The amendment does not result in the introduction of additional environmental effects not already considered under the SEA/AA process to date.</p>



Action	Summary of Modification	Evaluation of Potential Environmental Implications of each Plan Action Modification
	<p>3. An Implementation Group, which will include a representative from all directorates and functions, which is made up of middle management who review the day-to-day logistics and implementation of individual actions. This group will be chaired by the Climate Action Co-ordinator and will meet as required and at a minimum of once a quarter.'</p>	
4.2.1.2.3	<p>The action below has been amended: 'Ensure that relevant actions from this Climate Action Plan are incorporated into all Council plans, strategies and policies including departmental work plans, team plans and staff meeting agendas.'</p>	<p>This amendment is intended to ensure incorporation of relevant actions to all plans. The amendment does not result in the introduction of additional environmental effects not already considered under the SEA/AA process to date.</p>
4.2.1.2.7	<p>The action below has been amended: 'With the support of CARO, the Council will monitor European and national policy developments and incorporate as appropriate to the Council's approach to Climate Action.'</p>	<p>This amendment clarifies that policy developments will be incorporated following the Council's approach. The amendment does not result in the introduction of additional environmental effects not already considered under the SEA/AA process to date.</p>
4.2.1.3.2	<p>The action below has been amended: 'Support and administer the Community Climate Action Programme (CCAP) funded by the Department of the Environment, Climate and Communications, which will allow communities to apply for grants to enable climate projects at a local level.'</p>	<p>This amendment specifies the founder of the CCAP. The amendment does not result in the introduction of additional environmental effects not already considered under the SEA/AA process to date.</p>
4.4.1.1.1	<p>The action below has been amended: 'Support communities to co-create a vision for climate action by working with existing community models/mechanisms (e.g., the SEAI, Sustainable Energy Communities, PPN etc.) and also supporting new models, where appropriate.'</p>	<p>This amendment adds one more example of existing community models/mechanisms. The amendment does not result in the introduction of additional environmental effects not already considered under the SEA/AA process to date.</p>



Action	Summary of Modification	Evaluation of Potential Environmental Implications of each Plan Action Modification
4.4.1.2.9	<p>The action below has been amended:</p> <p>'Support and work with LAWPRO to encourage a community response to encourage water conservation and greater water use efficiency in the community, in association with local community.'</p>	<p>This amendment includes water use efficiency into the community response consideration. The amendment does not result in the introduction of additional environmental effects not already considered under the SEA/AA process to date.</p>
4.4.1.3.1	<p>The action below has been amended to include the word 'community' and to exclude the financial detail:</p> <p>'Support the delivery of Local Climate Action projects funded through the new Community Climate Action Programme (CCAP). The CCAP will operate under the following themes.</p> <ul style="list-style-type: none"> • Home(Community)/Energy • Travel • Food and Waste • Shopping and Recycling • Local Climate and Environmental Action.' 	<p>This amendment clarifies one of the themes that the CCAP operates and also excludes the detail on the financial CCAPs projects. The amendment does not result in the introduction of additional environmental effects not already considered under the SEA/AA process to date.</p>
4.5.1.1	<p>The objective below has been amended to exclude the word 'prepare':</p> <p>'Implement the Biodiversity Action Plan with cognisance of the impacts of climate change.'</p>	<p>The amendment does not result in the introduction of additional environmental effects not already considered under the SEA/AA process to date.</p>
4.5.1.1.2	<p>The action below has been amended to include the word 'opportunities' and to exclude the words 'neighbourhood plans':</p> <p>'Work with stakeholders and communities to identify suitable areas for Nature Recovery opportunities.'</p>	<p>This amendment clarifies the scope and focus of the action. The amendment does not result in the introduction of additional environmental effects not already considered under the SEA/AA process to date.</p>
4.5.1.1.5	<p>The action below has been amended:</p> <p>'Work with stakeholders to promote engagement and awareness of National Biodiversity Data Centre projects and initiatives.'</p>	<p>This amendment clarifies the scope of the action. The amendment does not result in the introduction of additional environmental effects not already considered under the SEA/AA process to date.</p>



Action	Summary of Modification	Evaluation of Potential Environmental Implications of each Plan Action Modification
4.5.1.2.2	<p>The action below has been amended:</p> <p>'Work with stakeholders to carry out a county wide survey to identify and map wetlands; protect and restore wetlands in Local Authority control; and to support landowners and others to protect and restore wetlands in accordance with relevant environmental protection requirements, including water quality, habitat and protected species related requirements.'</p>	<p>This amendment clarifies the scope of the action, it will continue to provide important baseline data for the protection and enhancement of wetlands within the County as well as promoting restoration of wetlands. The amendment does not result in the introduction of additional environmental effects not already considered under the SEA/AA process to date.</p>
4.5.1.2.6	<p>The action below has been amended:</p> <p>'Identify opportunities to preserve, enhance and develop ecological connections between areas of high biodiversity value, having due regard to environmental sensitivities such as the receiving water environment, biodiversity, European sites and local air quality.'</p>	<p>This amendment clarifies the scope of the action, it will continue to have wide ranging slight to very significant positive effects on biodiversity, and slight to significant positive effects on water quality and hydrology. The amendment does not result in the introduction of additional environmental effects not already considered under the SEA/AA process to date.</p>
4.5.1.3	<p>The objective below has been amended:</p> <p>'Objective: Embed Biodiversity retention and net gain in development and placemaking with a nature positive goal.'</p>	<p>This amendment clarifies the scope and goal of the objective. The amendment does not result in the introduction of additional environmental effects not already considered under the SEA/AA process to date.</p>
4.5.1.4.5	<p>The action below has been amended:</p> <p>'Recognise natural regeneration of woodland and identify opportunities for native tree planting and native woodland creation within the Local authority's landbank - and aim to avail of the Creation of Woodland in Public Lands Scheme and other grant aided schemes to extend native woodland cover in the county, particularly where co-benefits can be achieved.'</p>	<p>This amendment clarifies the support measures for native planting and natural regeneration of woodland. It is in keeping with existing actions promoting biodiversity contained in the draft plan that were assessed and enhanced under SEA and AA processes to date. The amendment does not introduce additional environmental effects not already considered and mitigated against under the SEA/AA process.</p>



Action	Summary of Modification	Evaluation of Potential Environmental Implications of each Plan Action Modification
4.5.2.1.1	<p>The action below has been amended: 'Support the Water Framework Directive Regional Operational Committees' activities and assist in the improvement of water quality standards and monitoring arrangements, so that they remain fit for purpose and data generated can be shared with other decision makers.'</p>	<p>This amendment includes the monitoring and use of water quality data results for the necessary purposes. The amendment does not introduce additional environmental effects not already considered and mitigated against under the SEA/AA process.</p>
4.5.2.1.4	<p>The action below has been amended: 'Utilise natural flood management where feasible and financially viable, having due regard to the need to protect environmental sensitivities at these locations, including water quality, biodiversity, European sites, riparian corridors and aquatic ecology.'</p>	<p>This amendment clarifies the scope of the action. The amendment does not introduce additional environmental effects not already considered and mitigated against under the SEA/AA process.</p>
4.5.2.2.1	<p>The action below has been amended: 'Implement the National Clean Air Strategy and with the support of central government and the EPA ensure monitoring arrangements remain fit for purpose, so that data generated can be shared with other decision makers.'</p>	<p>This amendment includes the monitoring and use of air quality data results for the necessary purposes. The amendment does not introduce additional environmental effects not already considered and mitigated against under the SEA/AA process.</p>
4.5.2.3.3	<p>The action below has been amended: 'Conduct Beach Sediment Transportation Study to monitor select sites, document coastal change over time, develop and validate predictive models and inform funding and future interventions having due regard to environmental sensitivities such as European sites and biodiversity.'</p>	<p>This amendment clarifies the scope of this monitoring action. The amendment does not introduce additional environmental effects not already considered and mitigated against under the SEA/AA process.</p>
4.5.4.1.2	<p>The action below has been amended: 'Develop a Tree Strategy to support County Development Plan objectives and provide a framework for the planning, protection, planting and management of trees and woodlands on Council property, ensuring a focus on native trees and having due regard to environmental sensitivities such as European sites and biodiversity.'</p>	<p>This amendment clarifies the scope of the action and the Councils remit in relation to the action. The amendment does not introduce additional environmental effects not already considered and mitigated against under the SEA/AA process.</p>



Action	Summary of Modification	Evaluation of Potential Environmental Implications of each Plan Action Modification
4.7.1.1.1	The action below has been amended: 'Collaborate with communities and stakeholders in relation to the Cork Metropolitan Area Transport Strategy (CMATS).'	This is a clerical amendment. The amendment does not introduce additional environmental effects not already considered and mitigated against under the SEA/AA process.
4.7.1.1.2	The action below has been amended: 'Collaborate with communities and stakeholders in relation to the Local Transport Plans for towns as the plans are developed by the Council.'	This is a clerical amendment. The amendment does not introduce additional environmental effects not already considered and mitigated against under the SEA/AA process.
4.7.1.3.1	The action below has been amended: 'Promote growth in locations benefitting from existing high quality public transport capacity.'	This amendment clarifies the scope of the action. The amendment does not introduce additional environmental effects not already considered and mitigated against under the SEA/AA process.
4.8.5.2.7	The action below has been amended: 'During the operational lifetime of flood relief schemes, ensure that any upgrades and/or replacements use best available energy efficient technology and/or best practice, including innovative solutions where financially viable.'	This is a clerical amendment. The amendment does not introduce additional environmental effects not already considered and mitigated against under the SEA/AA process.
4.4.1.3.1	The Lead Department for the action has been amended: 'Environmental, Climate Change & Emergency Services'	This amendment clarifies the lead department of the action. The amendment does not introduce additional environmental effects not already considered and mitigated against under the SEA/AA process.
4.5.1.1.2	The KPI for the action has been amended: 'No. of Nature Recovery Projects identified'	This amendment introduces a specific, measurable, and time bound KPI for this Plan Action and better supports the delivery of the action. The amendment does not introduce additional environmental effects not already considered and mitigated against under the SEA/AA process.
4.5.1.2.3	The KPI for the action has been amended: 'No of Meetings held'	This amendment introduces a specific, measurable, and time bound KPI for this Plan Action and better supports the delivery of the action. The amendment does not introduce additional environmental effects not already considered and mitigated against under the SEA/AA process.



Action	Summary of Modification	Evaluation of Potential Environmental Implications of each Plan Action Modification
4.5.1.2.6	The KPI for the action has been amended: 'No of opportunities identified'	This amendment introduces a specific, measurable, and time bound KPI for this Plan Action and better supports the delivery of the action. The amendment does not introduce additional environmental effects not already considered and mitigated against under the SEA/AA process.
4.5.1.3.1	The timeframe for the action has been amended: 'Annual Review'	The amendment of the timeframe for this Plan Action better supports the delivery of the action. The amendment does not introduce additional environmental effects not already considered and mitigated against under the SEA/AA process.
4.5.1.3.2	The KPI for the action has been amended: 'Inclusion of ecological and biodiversity measures in public projects.' The timeframe for the action has been amended: 'Annual Review'	This amendment introduces a specific, measurable, and time bound KPI for this Plan Action and better supports the delivery of the action. The amendment does not introduce additional environmental effects not already considered and mitigated against under the SEA/AA process.
4.5.1.5.1	The timeframe for the action has been amended: 'Within 3 years'	The amendment of the timeframe for this Plan Action better supports the delivery of the action. The amendment does not introduce additional environmental effects not already considered and mitigated against under the SEA/AA process.
4.5.2.1.4	The timeframe for the action has been amended: 'Annual Review'	The amendment of the timeframe for this Plan Action better supports the delivery of the action. The amendment does not introduce additional environmental effects not already considered and mitigated against under the SEA/AA process.



Action	Summary of Modification	Evaluation of Potential Environmental Implications of each Plan Action Modification
4.5.3.1.2	The KPI for the action has been amended: 'No of information campaigns run'	This amendment introduces a specific, measurable, and time bound KPI for this Plan Action and better supports the delivery of the action. The amendment does not introduce additional environmental effects not already considered and mitigated against under the SEA/AA process.
4.5.4.1.6	The KPI for the action has been amended: 'Assessment of green infrastructure net gain'	This amendment introduces a specific, measurable, and time bound KPI for this Plan Action and better supports the delivery of the action. The amendment does not introduce additional environmental effects not already considered and mitigated against under the SEA/AA process.
4.5.5.1.1	The KPI for the action has been amended: 'Creation and issuing of guidance notes and tracking pre-planning engagement on these issues.'	This amendment introduces a specific, measurable, and time bound KPI for this Plan Action and better supports the delivery of the action. The amendment does not introduce additional environmental effects not already considered and mitigated against under the SEA/AA process.
4.5.5.1.2	The KPI for the action has been amended: 'Development of Educational Toolkits related to climate action and future proofing new developments.'	This amendment introduces a specific, measurable, and time bound KPI for this Plan Action and better supports the delivery of the action. The amendment does not introduce additional environmental effects not already considered and mitigated against under the SEA/AA process.
4.7.1.2.2	The Lead Department for the action has been amended: 'Roads & Transportation'	This amendment clarifies the lead department of the action. The amendment does not introduce additional environmental effects not already considered and mitigated against under the SEA/AA process.
4.7.1.2.4	The Lead Department for the action has been amended: 'Roads & Transportation'	This amendment clarifies the lead department of the action. The amendment does not introduce additional environmental effects not already considered and mitigated against under the SEA/AA process.



Action	Summary of Modification	Evaluation of Potential Environmental Implications of each Plan Action Modification
4.7.1.2.5	The Lead Department for the action has been amended: 'Roads & Transportation' The KPI for the action has been amended: 'Number of Schools Completed.'	This amendment clarifies the lead department of the action. This amendment also introduces a specific, measurable, and time bound KPI for this Plan Action and better supports the delivery of the action. The amendment does not introduce additional environmental effects not already considered and mitigated against under the SEA/AA process.
4.7.1.2.6	The Lead Department for the action has been amended: 'Roads & Transportation'	This amendment clarifies the lead department of the action. The amendment does not introduce additional environmental effects not already considered and mitigated against under the SEA/AA process.
4.7.1.3.1	The KPI for the action has been amended: 'Review number of permitted units within proximity to public transport corridors.'	This amendment introduces a specific, measurable, and time bound KPI for this Plan Action and better supports the delivery of the action. The amendment does not introduce additional environmental effects not already considered and mitigated against under the SEA/AA process.
4.7.1.3.2	The KPI for the action has been amended: 'No of Plans Completed.'	This amendment introduces a specific, measurable, and time bound KPI for this Plan Action and better supports the delivery of the action. The amendment does not introduce additional environmental effects not already considered and mitigated against under the SEA/AA process.
4.8.1.1.1	The KPI for the action has been amended: 'Permitted KWHs of offshore wind energy generation.'	This amendment introduces a specific, measurable, and time bound KPI for this Plan Action and better supports the delivery of the action. The amendment does not introduce additional environmental effects not already considered and mitigated against under the SEA/AA process.
4.8.5.2.4	The Lead Department for the action has been amended: 'Roads & Transportation'	This amendment clarifies the lead department of the action. The amendment does not introduce additional environmental effects not already considered and mitigated against under the SEA/AA process.



Stage 2 SEA Screening Analysis has been carried out to determine whether a P/P is likely to have significant effects on the environment and whether SEA must be carried out in conjunction with a P/P. This analysis is presented in Table 4-4 and Table 4-5.

Table 4-4: Criteria for Determining the Likely Significance of Environmental Effects - Characteristics of the Plan

Potential Significant Effects	
Characteristics of the plan or programme having regard, in particular to:	
The degree to which the plan or programme sets a framework for projects and other activities, either with regard to the location, nature, size and operating conditions or by allocating resources	<p>The Plan Action modifications do not set out a development control related framework for projects or activities, either with regard to the location, nature, size and operating conditions or by allocating resources.</p> <p>The Plan Action modifications will not result in the occurrence of any significant environmental effects in this regard.</p>
The degree to which the plan or programme influences other plans and programmes including those in a hierarchy	<p>Section 18, Part 3 of the Climate Acts 2015-2021 and Section 10 (2) of the Planning and Development Act 2000 (as amended) require that local authorities take account of their LACAPs when preparing a County Development Plan (CDP).</p> <p>The Plan Action modifications will not however influence the County Development Plan (CDP) to a degree that results in the occurrence of additional, likely significant environmental effects not already considered and mitigated against under the SEA and AA processes.</p>
The relevance of the plan or programme for the integration of environmental considerations in particular with a view to promoting sustainable development	<p>The Plan Actions defined in the LACAP are broadly supportive of climate action (mitigation and adaptation) and sustainability. The Plan Actions will support the achievement of GHG emission reduction requirements.</p> <p>The Plan Action modifications are broadly intended to provide clarification on existing information and give better effect to the LACAP.</p> <p>The Plan Action modifications will not result in any additional, likely significant environmental effects not already considered and mitigated against under the SEA and AA processes.</p>
Environmental problems relevant to the plan or programme	<p>The Plan Action modifications are broadly intended to provide clarification on existing information and give better effect to the LACAP. They do not give rise to any environmental problems not previously considered. The Plan Action modifications will not result in any additional, likely significant environmental effects not already considered and mitigated against under the SEA and AA processes.</p>



Potential Significant Effects	
Characteristics of the plan or programme having regard, in particular to:	
The relevance of the plan or programme for the implementation of European Union legislation on the environment (e.g., plans linked to waste-management or water protection)	The LACAP will support the achievement of European Climate Law (Regulation (EU) 2021/1119 of the European Parliament and of the Council of 30 June 2021 establishing the framework for achieving climate neutrality and amending Regulations (EC) No 401/2009 and (EU) 2018/1999) at local level. The Plan Action modifications are broadly intended to provide clarification on existing information and give better effect to the LACAP and do not materially alter the LACAP however.

Table 4-5: Criteria for Determining Potential for Significant Effects - Characteristics of the Effects

Potential for Significant Effects	
Characteristics of the Effects and the Area likely to be affected, having regard in particular to:	
The probability, duration, frequency and reversibility of the effects	<p>The Plan Action modifications will not result in any additional, likely significant environmental effects not already considered and mitigated against under the SEA and AA processes.</p> <p>The Plan Action modification will not create any material cumulative or transboundary environmental impacts.</p> <p>They will not create any risks to human health or the environment.</p> <p>They will not result in any environmental effect that will affect the sensitivity of the receiving environment or result in the exceedance of any prescribed Environmental Quality Standards.</p> <p>They will not result in an intensive land use not previously considered.</p>
The cumulative nature of the effects	
The transboundary nature of the effects	
The risks to human health or the environment (e.g., due to accidents)	
The magnitude and spatial extent of the effects (geographical area and size of the population likely to be affected)	
The value and vulnerability of the area likely to be affected due to:	
<ul style="list-style-type: none"> Special natural characteristics or cultural heritage; 	



Potential for Significant Effects

Characteristics of the Effects and the Area likely to be affected, having regard in particular to:

<ul style="list-style-type: none">Exceeded environmental quality standards or limit values;Intensive land-use	They will not give risk to any significant landscape related impacts not previously considered during the SEA process.
The effects on areas or landscapes which have a recognised national, community or international protection status	



Table 4-6: Summary of SEA Screening Analysis

Summary of SEA Screening Analysis

Having regard to the Stage 2 Screening Analysis undertaken in Table 4-5, it is concluded that the Plan Action modifications to the Draft LACAP in this case will not result in the occurrence of any additional environmental impacts not previously considered or mitigated against in the Draft LACAP.



5. CONCLUSIONS

SEA Screening was carried out to determine the need for a SEA for the Plan modifications to the Draft LACAP in this case. It has been concluded, based on the pre-screening check, and review against the environmental significance criteria as set out in Annex II of the SEA Directive, that the Modifications to the Draft LACAP will not give rise to likely significant effects on the environment.

The principal reasons the Modifications to the Draft LACAP will not give rise to likely significant effects on the environment are as follows:

- The modifications are only intended to provide clarification on existing Climate Actions defined in the Draft LACAP and make the LACAP more operative and focussed.
- The modification are not material and will not result in any additional, likely significant environmental effects not already considered in the SEA Environmental Report for the Draft LACAP.

It is concluded that the Modifications to the Draft LACAP will not give rise to likely significant effects on the environment. Consequently, a full SEA is not required for the Plan modifications.



**CONSULTANTS IN ENGINEERING,
ENVIRONMENTAL SCIENCE
& PLANNING**

www.fehilytimoney.ie

 **Cork**

 **Dublin**

 **Carlow**





CONSULTANTS IN ENGINEERING,
ENVIRONMENTAL SCIENCE
& PLANNING

APPENDIX 5

AA Screening Report for Post
Consultation Plan
Modifications

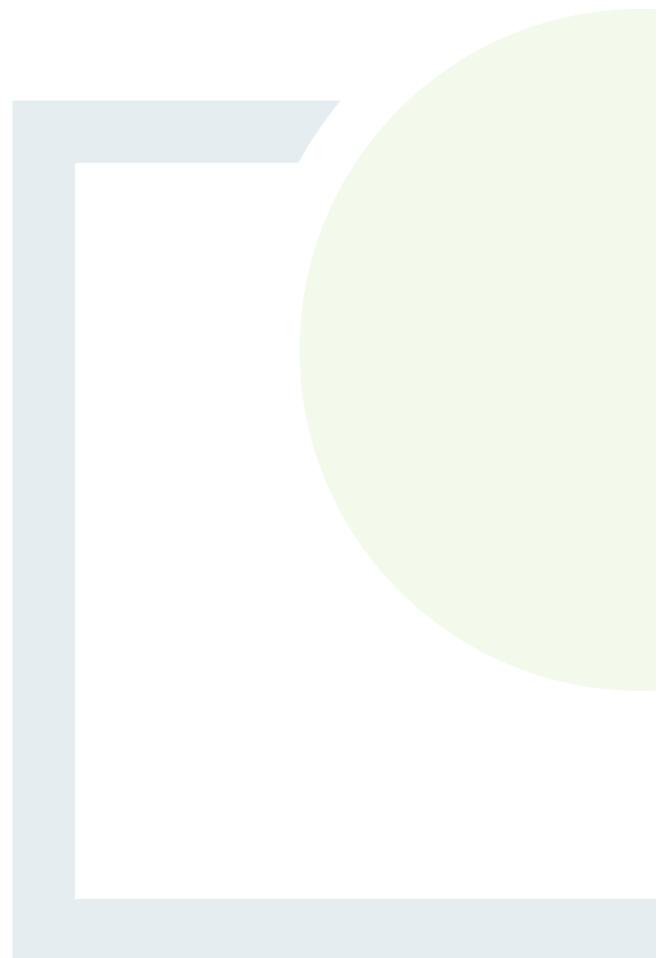



CONSULTANTS IN ENGINEERING,
ENVIRONMENTAL SCIENCE &
PLANNING

APPROPRIATE ASSESSMENT SCREENING REPORT

AA Screening Report For Modifications To The Local Authority Climate Action Plan 2024 - 2029

Prepared for:
Cork County Council



Comhairle Contae Chorcaí
Cork County Council

Date: February 2024

Core House, Pouladuff Road, Cork, T12 D773, Ireland

T: +353 21 496 4133 | E: info@ftco.ie

CORK | DUBLIN | CARLOW

www.fehilytimoney.ie

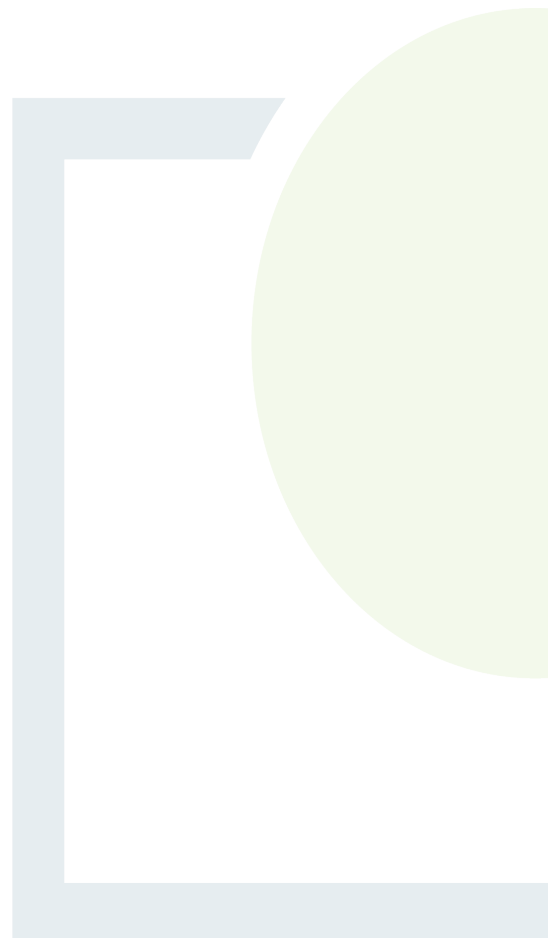

Appropriate Assessment Screening Report for Modifications to the Local Authority Climate Action Plan 2024 - 2029

REVISION CONTROL TABLE, CLIENT, KEYWORDS AND ABSTRACT

User is responsible for Checking the Revision Status of This Document

Rev. No.	Description of Changes	Prepared by:	Checked by:	Approved by:	Date:
1	Final	BF/NSC	AT	AT	02/02/2024

Client: Cork County Council

Keywords: Appropriate Assessment Screening Report, Appropriate Assessment, AA, Natura Impact Report, LACAP, Climate Action Plan Implementation Plan.

Abstract: Fehily Timoney and Company is pleased to submit this AA Screening Report for Modifications to the Local Authority Climate Action 2024 - 2029 to Cork County Council.

TABLE OF CONTENTS

1.	INTRODUCTION	1
1.1	Background.....	1
1.2	Plan-making Process to Date.....	1
1.3	Purpose of this Assessment.....	1
2.	APPROPRIATE ASSESSMENT SCREENING METHODOLOGY.....	3
2.1	Legislative Requirements	3
2.2	Guidance.....	3
2.3	Assessment Process and Approach	4
3.	MODIFICATIONS TO THE LOCAL AUTHORITY CLIMATE ACTION PLAN.....	7
4.	SCREENING FOR APPROPRIATE ASSESSMENT	12
4.1	Introduction to Screening.....	12
4.2	Assessment Criteria	12
4.3	Elements of the Plan Modifications with Potential to Give Rise to Effects.....	14
4.1	Summary of the Evaluation	24
4.2	Other Plans and Programs.....	24
5.	CONCLUSION	25
6.	REFERENCES	26

LIST OF APPENDICES

Appendix 1: Author Details

LIST OF TABLES

	<u>Page</u>
Table 3-1: Summary of Plan Action Modifications	7
Table 4-1: Evaluation of Potential Environmental Implications of each Plan Action Modification	15



1. INTRODUCTION

1.1 Background

This is the Appropriate Assessment (AA) Screening Report for modifications to the Cork County Council (CCC) Local Authority Climate Action Plan (referred to as either the 'LACAP' or the 'Plan') 2024 - 2029.

Section 16 of the Climate Action and Low Carbon Development (Amendment) Act 2021 sets out the provisions governing the establishment and operation of a LACAP. The broad purpose of a LACAP will be to define adaptation and mitigation measures at local level to support the reduction of Greenhouse Gas (GHG) emissions within a local authority as an organization and throughout the local community. LACAPs shall be implemented over a five-year period.

1.2 Plan-making Process to Date

A draft version of the LACAP was prepared. This document was accompanied by a Draft Natura Impact Report (NIR) which considered, evaluated and presented the environmental effects of the Draft LACAP on European sites and presented mitigation measures to avoid or minimise identified effects. This AA process was carried out in accordance with the requirements of the Habitats Directive¹ and transposing national legislation.

Strategic Environmental Assessment (SEA) was also undertaken on the Draft LACAP in accordance with the requirements of the SEA Directive² and transposing national legislation. A Draft SEA Environmental Report which considered the effects of the Draft LACAP on the environment was therefore prepared also. The Draft NIR suitably informed this report.

A period of consultation has been undertaken in relation to the Draft LACAP, the Draft SEA Environmental Report and the Draft NIR. Statutory environmental authorities, interested stakeholders and members of the public were invited to make submissions in connection with the Draft LACAP and the associated Draft SEA Environmental Report and Draft NIR.

All submissions made on this documentation have been reviewed by CCC. These submissions were taken into consideration prior to finalisation of the LACAP. CCC have prepared a Chief Executive Report on the submissions received. This document details the submissions received, CCC responses to the submissions, and Plan Action modifications arising following consideration of the submissions.

1.3 Purpose of this Assessment

An AA Screening Assessment must be carried out on all modifications made to the Draft LACAP Actions arising following consideration of submissions. The purpose of this assessment is to identify whether the Plan Action modifications will result in additional effects on European sites not previously considered in the AA process to date, and to inform whether or not a full AA is required on the Plan Action modifications. This AA Screening Assessment only considers changes the binding 'Actions' defined within the Plan.

¹ Council Directive 92/43/EEC of 21 May 1992 on the conservation of natural habitats and of wild fauna and flora.

² Directive 2001/42/EC of the European Parliament and of the Council of 27 June 2001 on the assessment of the effects of certain plans and programmes on the environment



This report documents the AA Screening undertaken to identify the need for full AA in this case. This report accompany the documented Plan Action modifications.

This report should be read in conjunction with the following documents:

1. The Cork County Council LACAP 2024 - 2029.
2. The Draft NIR for the Cork County Council LACAP 2024 - 2029.
3. The Draft SEA Environmental Report for the Cork County Council LACAP 2024 - 2029.
4. Cork County Council LACAP Submissions Chief Executive Report.
5. The SEA Screening Report for modifications to Cork County Council LACAP 2024 - 2029.



2. APPROPRIATE ASSESSMENT SCREENING METHODOLOGY

2.1 Legislative Requirements

Council Directive 92/43/EEC on the Conservation of Natural Habitats and of Wild Fauna and Flora (Habitats Directive) provides legal protection for habitats and species of European importance. The Habitats Directive provides legal protection for habitats and species of European importance. The overall aim of the Habitats Directive is to maintain or restore the “favourable conservation status” of habitats and species of European Community Interest. These habitats and species are listed in the Habitats and Birds Directives (Habitats Directive as above and Directive 2009/147/EC on the conservation of wild birds) with Special Areas of Conservation (SACs) and Special Protection Areas (SPAs) designated to afford protection to the most vulnerable among them. These two designations are collectively known and referred to as European sites.

Articles 6(3) and 6(4) of the Habitats Directive set out the decision-making tests for plans and projects likely to affect such sites. Article 6(3) establishes the requirement for AA. These requirements are implemented in the Republic of Ireland by the European Communities (Birds and Natural Habitats) Regulations 2011 (as amended) and the Planning and Development Act 2000 (as amended). Specifically, Article 6(3) of the Habitats Directive states:

"Any plan or project not directly connected with or necessary to the management of the site (Natura 2000 sites) but likely to have significant effect thereon, either individually or in combination with other plans or projects, shall be subject to Appropriate Assessment of its implications for the site in view of the site's conservation objectives. In the light of the conclusions of the assessment of the implications for the site and subject to the provisions of paragraph 4, the competent national authorities shall agree to the plan or project only after having ascertained that it will not adversely affect the integrity of the site concerned and, if appropriate, after having obtained the opinion of the general public".

Therefore, the AA process is an assessment of the following key concepts:

- Whether a plan or project can be excluded from AA requirements because it is directly connected with or necessary to the management of a European site.
- Whether the project will have a potentially significant effect on a European site, either alone or in combination with other projects or plans, in view of the site's conservation objectives or if residual uncertainty exists regarding potential impacts.

The provisions of Article 6(3) do not apply where the proposed plan or project is ‘connected with or necessary to the management of the site’. Where a formal consent process applies, the AA process is concluded by the relevant competent authority making a determination in accordance with article 6(3) of the Habitats Directive.

2.2 Guidance

The assessment was conducted in accordance with the following guidance:

- Assessment of Plans and Projects Significantly Affecting Natura 2000 Sites: Methodological guidance on the provisions of Article 6(3) and (4) of the Habitats Directive 92/43/EEC, Office for Official Publications of the European Communities, Luxembourg (European Commission, 2002).



- This document was updated by Assessment of plans and projects in relation to Natura 2000 sites - Methodological guidance on Article 6(3) and (4) of the Habitats Directive 92/43/EEC. Commission Notice (2021) Brussels, 28.9.2021 C(2021) 6913 final;
- Appropriate Assessment of Plans and Projects in Ireland: Guidance for Planning Authorities. National Parks and Wildlife Service, Department of the Environment, Heritage and Local Government, Dublin (2009, updated 2010);
- Commission Notice: Managing Natura 2000 sites. The provisions of Article 6 of the Habitats Directive 92/43/EEC. European Commission (2018). Brussels, (2019/C 33/01). OJ C 33, 25.1.2019;
- Interpretation Manual of European Union Habitats. Version EUR 28. European Commission 2013;
- OPR Practice Note PN01 Appropriate Assessment Screening for Development Management, Office of the Planning Regulator (2021).

The AA screening is based on best scientific knowledge and has utilised ecological and hydrological expertise. In addition, a detailed online review of published scientific literature and 'grey' literature was conducted. This included a detailed review of the National Parks and Wildlife Website including mapping and available reports for relevant sites and in particular sensitive qualifying interests/special conservation interests described and their conservation objectives. The EPA Envision Map-viewer (www.epa.ie) and available reports were also reviewed:

- Definitions of conservation status, integrity and significance used in this assessment are defined in accordance with 'Managing Natura 2000 sites: The provisions of Article 6 of the 'Habitats' Directive 92/43/EEC' (EC, 2000).
- The conservation status of a natural habitat is defined as the sum of the influences acting on a natural habitat and its typical species that may affect its long-term natural distribution, structure and functions as well as the long-term survival of its typical species;
- The conservation status of a species is defined as the sum of the influences acting on the species concerned that may affect the long-term distribution and abundance of its population;
- The integrity of a European Site is defined as the coherence of the site's ecological structure and function, across its whole area, or the habitats, complex of habitats and/or populations of species for which the site is or will be classified; and
- Significant effect should be determined in relation to the specific features and environmental conditions of the protected site concerned by the plan or project, taking particular account of the site's conservation objectives.

2.3 Assessment Process and Approach

A Draft NIR has been produced for the CCC Draft LACAP. This report contains the information on the receiving environment, European sites, and potential effects of the Draft LACAP on European sites. The report also defines mitigation measures designed to avoid and minimise effects on European sites. The information contained in this Draft NIR has been referred to during the carrying out of the AA Screening Assessment documented in this report.

This assessment commences with a description of the Plan Action modifications being considered. The type of impacts that are likely due to the Plan Action modifications are then identified and evaluated having regard to nature and characteristics of the Plan Action modifications. The overall AA process will be completed in a revised full NIR at the end of the plan development process incorporating all interim steps, modifications and reports/assessments.



An ecological desktop study has been completed for the AA Screening Assessment of the Plan Action modifications, which comprised the following elements:

- Identification of European sites that may be impacted by Plan Action modifications.
- Identification of European sites pathways.
- Review of the NPWS site synopses and conservation objectives for relevant European sites.
- Examination of available information on protected species.

This desktop assessment mainly involved a review of the Draft NIR produced for the Draft LACAP.

The process of determining the likelihood of significant effects from a plan or a project on European sites is an iterative process centred around a Source-Pathway-Receptor (S-P-R) model. In order for an effect to be established, all three elements of this mechanism must be in place. The absence or removal of one of the elements of the mechanism is sufficient to conclude that a potential effect is not of any relevance or significance.

- Source(s) – e.g., pollutant run-off, noise, removal of vegetation etc.;
- Pathway(s) – ecological connectivity linkages e.g., groundwater connecting to nearby qualifying wetland habitats; and,
- Receptor(s) – ecological resources supporting the qualifying habitats and species of European sites.

In the context of this report, a receptor is an ecological feature that is known to be utilised by the Qualifying Interests (QI) or Special Conservation Interests (SCI) of a European site. A source is any identifiable element of the Plan Action modifications that is known to interact with ecological processes. A pathway is any connection or link between the source and the receptor³.

An important element of the AA process is the identification of the Conservation Objectives, QIs and/ or SCIs of European sites requiring assessment. QIs are the habitat features and species listed in Annexes I and II of the Habitats Directive for which each European site has been designated and afforded protection. SCIs are wetland habitats and bird species listed within Annexes I and II of the Birds Directive. It is also vital that the threats to the ecological / environmental conditions that are required to support QIs and SCIs are considered as part of the assessment.

The likelihood of significant effects, including in-combination effects, on European Sites is then interrogated having regard to the nature and characteristics of Plan Action modifications, environmental pathways, and the sensitivity of relevant European sites.

Where significant effects are determined to be likely, or where there is uncertainty regarding the likelihood of significant effects, the Plan Action modification must be subject to Stage 2 AA and the preparation of a Natura Impact Report (NIR).

³ Qualifying interest or special conservation interests of the European site in question and the known sensitivities of these key ecological receptors



Having regard to the European Commission Communication on the Precautionary Principle (European Commission, 2000) the:

“absence of scientific evidence on the significant negative effect of an action cannot be used as justification for approval of this action. When applied to Article 6(3) procedure, the precautionary principle implies that the absence of a negative effect on Natura 2000 sites has to be demonstrated before a plan or project can be authorised. In other words, if there is a lack of certainty as to whether there will be any negative effects, then the plan or project cannot be approved.”

This AA screening is based on best scientific knowledge and has utilised ecological expertise. In addition, a detailed online review of published scientific literature and ‘grey’ literature was conducted. This included a detailed review of the National Parks and Wildlife Website including mapping and available reports for relevant sites and in particular sensitive qualifying interests/special conservation interests described and their conservation objectives.



3. MODIFICATIONS TO THE LOCAL AUTHORITY CLIMATE ACTION PLAN

A summary of Plan Action modifications arising following consideration of consultation submissions is provided in Table 3-1.

Table 3-1: Summary of Plan Action Modifications

Action	Summary of Modification
4.2.1.2.1	<p>The action below has been amended:</p> <p>'The existing internal structure for the development of this plan will remain in place initially and will be adapted throughout the lifetime of the plan to respond to new challenges as they occur. This structure will nurture inter-departmental co-operation to ensure that progress on the 'implementation monitoring' of the plans actions is being reported on to deliver this plan. This structure is as follows:</p> <ol style="list-style-type: none"> 1. A high-level senior management Steering Group, chaired by the Chief Executive, the purpose of which is to set the overall targets for the delivery of the Climate Action Plan, including budgets and resources. This group meets 1-2 times per annum. 2. An Operational Group which is chaired by the Divisional Manager with responsibility for the Environment Directorate. This is also a senior management group and it reports to the Steering Group. The purpose of this group is to ensure that the individual and specific actions included in the Climate Action Plan are undertaken by the directorates. This group meets 2-4 times per annum. 3. An Implementation Group, which will include a representative from all directorates and functions, which is made up of middle management who review the day-to-day logistics and implementation of individual actions. This group will be chaired by the Climate Action Co-ordinator and will meet as required and at a minimum of once a quarter.'
4.2.1.2.3	<p>The action below has been amended:</p> <p>'Ensure that relevant actions from this Climate Action Plan are incorporated into all Council plans, strategies and policies including departmental work plans, team plans and staff meeting agendas.'</p>
4.2.1.2.7	<p>The action below has been amended:</p> <p>'With the support of CARO, the Council will monitor European and national policy developments and incorporate as appropriate to the Council's approach to Climate Action.'</p>
4.2.1.3.2	<p>The action below has been amended:</p> <p>'Support and administer the Community Climate Action Programme (CCAP) funded by the Department of the Environment, Climate and Communications, which will allow communities to apply for grants to enable climate projects at a local level.'</p>
4.4.1.1.1	<p>The action below has been amended:</p> <p>'Support communities to co-create a vision for climate action by working with existing community models/mechanisms (e.g., the SEAI, Sustainable Energy Communities, PPN etc.) and also supporting new models, where appropriate.'</p>



Action	Summary of Modification
4.4.1.2.9	The action below has been amended: 'Support and work with LAWPRO to encourage a community response to encourage water conservation and greater water use efficiency in the community, in association with local community.'
4.4.1.3.1	The action below has been amended to include the word 'community' and to exclude the financial detail: 'Support the delivery of Local Climate Action projects funded through the new Community Climate Action Programme (CCAP). The CCAP will operate under the following themes. <ul style="list-style-type: none"> • Home(Community)/Energy • Travel • Food and Waste • Shopping and Recycling • Local Climate and Environmental Action.'
4.5.1.1	The objective below has been amended to exclude the word 'prepare': 'Implement the Biodiversity Action Plan with cognisance of the impacts of climate change.'
4.5.1.1.2	The action below has been amended to include the word 'opportunities' and to exclude the words 'neighbourhood plans': 'Work with stakeholders and communities to identify suitable areas for Nature Recovery opportunities.'
4.5.1.1.5	The action below has been amended: 'Work with stakeholders to promote engagement and awareness of National Biodiversity Data Centre projects and initiatives.'
4.5.1.2.2	The action below has been amended: 'Work with stakeholders to carry out a county wide survey to identify and map wetlands; protect and restore wetlands in Local Authority control; and to support landowners and others to protect and restore wetlands in accordance with relevant environmental protection requirements, including water quality, habitat and protected species related requirements.'
4.5.1.2.6	The action below has been amended: 'Identify opportunities to preserve, enhance and develop ecological connections between areas of high biodiversity value, having due regard to environmental sensitivities such as the receiving water environment, biodiversity, European sites and local air quality.'
4.5.1.3	The objective below has been amended: 'Objective: Embed Biodiversity retention and net gain in development and placemaking with a nature positive goal.'
4.5.1.4.5	The action below has been amended: 'Recognise natural regeneration of woodland and identify opportunities for native tree planting and native woodland creation within the Local authority's landbank - and aim to avail of the Creation of Woodland in Public Lands Scheme and other grant aided schemes to extend native woodland cover in the county, particularly where co-benefits can be achieved.'



Action	Summary of Modification
4.5.2.1.1	The action below has been amended: 'Support the Water Framework Directive Regional Operational Committees' activities and assist in the improvement of water quality standards and monitoring arrangements, so that they remain fit for purpose and data generated can be shared with other decision makers.'
4.5.2.1.4	The action below has been amended: 'Utilise natural flood management where feasible and financially viable, having due regard to the need to protect environmental sensitivities at these locations, including water quality, biodiversity, European sites, riparian corridors and aquatic ecology.'
4.5.2.2.1	The action below has been amended: 'Implement the National Clean Air Strategy and with the support of central government and the EPA ensure monitoring arrangements remain fit for purpose, so that data generated can be shared with other decision makers.'
4.5.2.3.3	The action below has been amended: 'Conduct Beach Sediment Transportation Study to monitor select sites, document coastal change over time, develop and validate predictive models and inform funding and future interventions having due regard to environmental sensitivities such as European sites and biodiversity.'
4.5.4.1.2	The action below has been amended: 'Develop a Tree Strategy to support County Development Plan objectives and provide a framework for the planning, protection, planting and management of trees and woodlands on Council property, ensuring a focus on native trees and having due regard to environmental sensitivities such as European sites and biodiversity.'
4.7.1.1.1	The action below has been amended: 'Collaborate with communities and stakeholders in relation to the Cork Metropolitan Area Transport Strategy (CMATS).'
4.7.1.1.2	The action below has been amended: 'Collaborate with communities and stakeholders in relation to the Local Transport Plans for towns as the plans are developed by the Council.'
4.7.1.3.1	The action below has been amended: 'Promote growth in locations benefitting from existing high quality public transport capacity.'
4.8.5.2.7	The action below has been amended: 'During the operational lifetime of flood relief schemes, ensure that any upgrades and/or replacements use best available energy efficient technology and/or best practice, including innovative solutions where financially viable.'
4.4.1.3.1	The Lead Department for the action has been amended: 'Environmental, Climate Change & Emergency Services'
4.5.1.1.2	The KPI for the action has been amended: 'No. of Nature Recovery Projects identified'
4.5.1.2.3	The KPI for the action has been amended: 'No of Meetings held'



Action	Summary of Modification
4.5.1.2.6	The KPI for the action has been amended: 'No of opportunities identified'
4.5.1.3.1	The timeframe for the action has been amended: 'Annual Review'
4.5.1.3.2	The KPI for the action has been amended: 'Inclusion of ecological and biodiversity measures in public projects.' The timeframe for the action has been amended: 'Annual Review'
4.5.1.5.1	The timeframe for the action has been amended: 'Within 3 years'
4.5.2.1.4	The timeframe for the action has been amended: 'Annual Review'
4.5.3.1.2	The KPI for the action has been amended: 'No of information campaigns run'
4.5.4.1.6	The KPI for the action has been amended: 'Assessment of green infrastructure net gain'
4.5.5.1.1	The KPI for the action has been amended: 'Creation and issuing of guidance notes and tracking pre-planning engagement on these issues.'
4.5.5.1.2	The KPI for the action has been amended: 'Development of Educational Toolkits related to climate action and future proofing new developments.'
4.7.1.2.2	The Lead Department for the action has been amended: 'Roads & Transportation'
4.7.1.2.4	The Lead Department for the action has been amended: 'Roads & Transportation'
4.7.1.2.5	The Lead Department for the action has been amended: 'Roads & Transportation' The KPI for the action has been amended: 'Number of Schools Completed.'
4.7.1.2.6	The Lead Department for the action has been amended: 'Roads & Transportation'
4.7.1.3.1	The KPI for the action has been amended: 'Review number of permitted units within proximity to public transport corridors.'
4.7.1.3.2	The KPI for the action has been amended: 'No of Plans Completed.'
4.8.1.1.1	The KPI for the action has been amended: 'Permitted KWHs of offshore wind energy generation.'



Action	Summary of Modification
4.8.5.2.4	The Lead Department for the action has been amended: 'Roads & Transportation'



4. SCREENING FOR APPROPRIATE ASSESSMENT

4.1 Introduction to Screening

This stage of the process identifies any likely significant effects to European Sites from the Plan Action modifications, either alone or in combination with other projects or plans.

The following has been considered when carrying out the AA Screening Assessment of Plan Action modifications to the Draft LACAP.

- The likely significant effect on the environment and European sites of implementing the Draft LACAP.
- The likely significant effect on the environment and European sites of implementing the Plan Action modifications.
- The mitigation measures defined in Section 5 of the Draft NIR.

Therefore, the Plan Action modifications must be considered in relation to the current Draft LACAP which has already been subject to SEA and AA considerations. All Plan Action modifications are considered therefore in the context of potential additional sources for impacts/effects which were not previously considered.

The first stage of the Screening process in this case involved interrogating Plan Action modifications to ascertain the materiality of the modifications and whether the modifications will result in the occurrence of additional effects on European sites not previously considered in the AA process to date.

4.2 Assessment Criteria

The following parameters are described when characterising impacts (following CIEEM (2016), EPA (2002) and NRA (2009)):

- **Direct and Indirect Impacts** - An impact can be caused either as a direct or as an indirect consequence of a proposed development.
- **Magnitude** - Magnitude measures the size of an impact, which is described as high, medium, low, very low or negligible.
- **Extent** - The area over which the impact occurs – this should be predicted in a quantified manner.
- **Duration** - The time for which the effect is expected to last prior to recovery or replacement of the resource or feature.
 - Temporary: Up to 1 Year;
 - Short Term: The effects would take 1-7 years to be mitigated;
 - Medium Term: The effects would take 7-15 years to be mitigated;
 - Long Term: The effects would take 15-60 years to be mitigated; and
 - Permanent: The effects would take 60+ years to be mitigated.
- **Likelihood** - The probability of the effect occurring taking into account all available information.
 - Certain/Near Certain: >95% chance of occurring as predicted;
 - Probable: 50-95% chance as occurring as predicted;
 - Unlikely: 5-50% chance as occurring as predicted; and
 - Extremely Unlikely: <5% chance as occurring as predicted.



The Chartered Institute of Ecology and Environmental Management (CIEEM) guidelines for ecological impact assessment (2016) define: an ecologically significant impact as an impact (negative or positive) on the integrity of a defined site or ecosystem and/or the conservation status of habitats or species within a given geographic area; and the integrity of a site as the coherence of its ecological structure and function, across its whole area, which enables it to sustain the habitat, complex of habitats and/or the levels of populations of the species for which it was classified.

The Habitats Directive requires the focus of the assessment at this stage to be on the integrity of the site as indicated by its Conservation Objectives. It is an aim of NPWS to draw up conservation management plans for all areas designated for nature conservation. These plans will, among other things, set clear objectives for the conservation of the features of interest within a site.

SSCOs have been prepared for a number of European Sites. These detailed SSCO's aim to define favourable conservation condition for the qualifying habitats and species at that site by setting targets for appropriate attributes which define the character habitat. The maintenance of the favourable condition for these habitats and species at the site level will contribute to the overall maintenance of favourable conservation status of those habitats and species at a national level.

Favourable conservation status of a species can be described as being achieved when: 'population data on the species concerned indicate that it is maintaining itself, and the natural range of the species is neither being reduced or likely to be reduced for the foreseeable future, and there is, and will probably continue to be, a sufficiently large habitat to maintain its populations on a long-term basis.'

Favourable conservation status of a habitat can be described as being achieved when: 'its natural range, and area it covers within that range, is stable or increasing, and the ecological factors that are necessary for its long-term maintenance exist and are likely to continue to exist for the foreseeable future, and the conservation status of its typical species is favourable'.

Generic Conservation Objectives for SACs have been provided as follows:

- To maintain or restore the favourable conservation condition of the Annex I habitat(s) and/or the Annex II species for which the SAC has been selected.

One generic Conservation Objective has been provided for SPAs as follows:

- To maintain or restore the favourable conservation condition of the bird species listed as Special Conservation Interests for this SPA.

EC guidance⁴ outlines the types of effects that may affect European sites. These include effects from the following activities:

- Land take;
- Resource Requirements (Drinking Water Abstraction Etc.);
- Emissions (Disposal to Land, Water or Air);

⁴ Assessment of plans and Projects significantly affecting Natura 2000 sites: Methodological guidance on the provisions of Article 6(3) and (4) of the Habitats Directive 92/43/EEC, European Commission Environment DG, 2001.



- Excavation Requirements;
- Transportation Requirements;
- Duration of Construction, Operation, Decommissioning.

In addition, the guidance outlines the following likely changes that may occur at a designated site, which may result in effects on the integrity and function of that site:

- Reduction of Habitat Area.
- Disturbance to Key Species.
- Habitat or Species Fragmentation.
- Reduction in Species Density.
- Changes in Key Indicators of Conservation Value (Water Quality Etc.).
- Climate Change.

4.3 Elements of the Plan Modifications with Potential to Give Rise to Effects

An evaluation of the potential environmental implications of each Plan Action modification has been carried out. This evaluation is presented in Table 4-1.



Table 4-1: Evaluation of Potential Environmental Implications of each Plan Action Modification

Action	Summary of Modification	Evaluation of Potential Environmental Implications of each Plan Action Modification
4.2.1.2.1	<p>The action below has been amended:</p> <p>'The existing internal structure for the development of this plan will remain in place initially and will be adapted throughout the lifetime of the plan to respond to new challenges as they occur. This structure will nurture inter-departmental co-operation to ensure that progress on the 'implementation monitoring' of the plans actions is being reported on to deliver this plan. This structure is as follows:</p> <ol style="list-style-type: none"> 1. A high-level senior management Steering Group, chaired by the Chief Executive, the purpose of which is to set the overall targets for the delivery of the Climate Action Plan, including budgets and resources. This group meets 1-2 times per annum. 2. An Operational Group which is chaired by the Divisional Manager with responsibility for the Environment Directorate. This is also a senior management group and it reports to the Steering Group. The purpose of this group is to ensure that the individual and specific actions included in the Climate Action Plan are undertaken by the directorates. This group meets 2-4 times per annum. 3. An Implementation Group, which will include a representative from all directorates and functions, which is made up of middle management who review the day-to-day logistics and implementation of individual actions. This group will be chaired by the Climate Action Co-ordinator and will meet as required and at a minimum of once a quarter.' 	<p>This amendment is intended to ensure plan delivery progress monitoring is being reported. The amendment does not result in the introduction of additional environmental effects not already considered under the SEA/AA process to date.</p>
4.2.1.2.3	<p>The action below has been amended:</p> <p>'Ensure that relevant actions from this Climate Action Plan are incorporated into all Council plans, strategies and policies including departmental work plans, team plans and staff meeting agendas.'</p>	<p>This amendment is intended to ensure incorporation of relevant actions to all plans. The amendment does not result in the introduction of additional environmental effects not already considered under the SEA/AA process to date.</p>



Action	Summary of Modification	Evaluation of Potential Environmental Implications of each Plan Action Modification
4.2.1.2.7	<p>The action below has been amended:</p> <p>'With the support of CARO, the Council will monitor European and national policy developments and incorporate as appropriate to the Council's approach to Climate Action.'</p>	<p>This amendment clarifies that policy developments will be incorporated following the Council's approach. The amendment does not result in the introduction of additional environmental effects not already considered under the SEA/AA process to date.</p>
4.2.1.3.2	<p>The action below has been amended:</p> <p>'Support and administer the Community Climate Action Programme (CCAP) funded by the Department of the Environment, Climate and Communications, which will allow communities to apply for grants to enable climate projects at a local level.'</p>	<p>This amendment specifies the founder of the CCAP. The amendment does not result in the introduction of additional environmental effects not already considered under the SEA/AA process to date.</p>
4.4.1.1.1	<p>The action below has been amended:</p> <p>'Support communities to co-create a vision for climate action by working with existing community models/mechanisms (e.g., the SEAI, Sustainable Energy Communities, PPN etc.) and also supporting new models, where appropriate.'</p>	<p>This amendment adds one more example of existing community models/mechanisms. The amendment does not result in the introduction of additional environmental effects not already considered under the SEA/AA process to date.</p>
4.4.1.2.9	<p>The action below has been amended:</p> <p>'Support and work with LAWPRO to encourage a community response to encourage water conservation and greater water use efficiency in the community, in association with local community.'</p>	<p>This amendment includes water use efficiency into the community response consideration. The amendment does not result in the introduction of additional environmental effects not already considered under the SEA/AA process to date.</p>
4.4.1.3.1	<p>The action below has been amended to include the word 'community' and to exclude the financial detail:</p> <p>'Support the delivery of Local Climate Action projects funded through the new Community Climate Action Programme (CCAP). The CCAP will operate under the following themes.</p> <ul style="list-style-type: none"> • Home(Community)/Energy • Travel 	<p>This amendment clarifies one of the themes that the CCAP operates and also excludes the detail on the financial CCAPs projects. The amendment does not result in the introduction of additional environmental effects not already considered under the SEA/AA process to date.</p>



Action	Summary of Modification	Evaluation of Potential Environmental Implications of each Plan Action Modification
	<ul style="list-style-type: none"> • Food and Waste • Shopping and Recycling • Local Climate and Environmental Action.' 	
4.5.1.1	The objective below has been amended to exclude the word 'prepare': 'Implement the Biodiversity Action Plan with cognisance of the impacts of climate change.'	The amendment does not result in the introduction of additional environmental effects not already considered under the SEA/AA process to date.
4.5.1.1.2	The action below has been amended to include the word 'opportunities' and to exclude the words 'neighbourhood plans': 'Work with stakeholders and communities to identify suitable areas for Nature Recovery opportunities.'	This amendment clarifies the scope and focus of the action. The amendment does not result in the introduction of additional environmental effects not already considered under the SEA/AA process to date.
4.5.1.1.5	The action below has been amended: 'Work with stakeholders to promote engagement and awareness of National Biodiversity Data Centre projects and initiatives.'	This amendment clarifies the scope of the action. The amendment does not result in the introduction of additional environmental effects not already considered under the SEA/AA process to date.
4.5.1.2.2	The action below has been amended: 'Work with stakeholders to carry out a county wide survey to identify and map wetlands; protect and restore wetlands in Local Authority control; and to support landowners and others to protect and restore wetlands in accordance with relevant environmental protection requirements, including water quality, habitat and protected species related requirements.'	This amendment clarifies the scope of the action, it will continue to provide important baseline data for the protection and enhancement of wetlands within the County as well as promoting restoration of wetlands. The amendment does not result in the introduction of additional environmental effects not already considered under the SEA/AA process to date.
4.5.1.2.6	The action below has been amended: 'Identify opportunities to preserve, enhance and develop ecological connections between areas of high biodiversity value, having due regard to environmental sensitivities such as the receiving water environment, biodiversity, European sites and local air quality.'	This amendment clarifies the scope of the action, it will continue to have wide ranging slight to very significant positive effects on biodiversity, and slight to significant positive effects on water quality and hydrology. The amendment does not result in the introduction of additional environmental effects not already considered under the SEA/AA process to date.



Action	Summary of Modification	Evaluation of Potential Environmental Implications of each Plan Action Modification
4.5.1.3	The objective below has been amended: 'Objective: Embed Biodiversity retention and net gain in development and placemaking with a nature positive goal.'	This amendment clarifies the scope and goal of the objective. The amendment does not result in the introduction of additional environmental effects not already considered under the SEA/AA process to date.
4.5.1.4.5	The action below has been amended: 'Recognise natural regeneration of woodland and identify opportunities for native tree planting and native woodland creation within the Local authority's landbank - and aim to avail of the Creation of Woodland in Public Lands Scheme and other grant aided schemes to extend native woodland cover in the county, particularly where co-benefits can be achieved.'	This amendment clarifies the support measures for native planting and natural regeneration of woodland. It is in keeping with existing actions promoting biodiversity contained in the draft plan that were assessed and enhanced under SEA and AA processes to date. The amendment does not introduce additional environmental effects not already considered and mitigated against under the SEA/AA process.
4.5.2.1.1	The action below has been amended: 'Support the Water Framework Directive Regional Operational Committees' activities and assist in the improvement of water quality standards and monitoring arrangements, so that they remain fit for purpose and data generated can be shared with other decision makers.'	This amendment includes the monitoring and use of water quality data results for the necessary purposes. The amendment does not introduce additional environmental effects not already considered and mitigated against under the SEA/AA process.
4.5.2.1.4	The action below has been amended: 'Utilise natural flood management where feasible and financially viable, having due regard to the need to protect environmental sensitivities at these locations, including water quality, biodiversity, European sites, riparian corridors and aquatic ecology.'	This amendment clarifies the scope of the action. The amendment does not introduce additional environmental effects not already considered and mitigated against under the SEA/AA process.
4.5.2.2.1	The action below has been amended: 'Implement the National Clean Air Strategy and with the support of central government and the EPA ensure monitoring arrangements remain fit for purpose, so that data generated can be shared with other decision makers.'	This amendment includes the monitoring and use of air quality data results for the necessary purposes. The amendment does not introduce additional environmental effects not already considered and mitigated against under the SEA/AA process.



Action	Summary of Modification	Evaluation of Potential Environmental Implications of each Plan Action Modification
4.5.2.3.3	<p>The action below has been amended:</p> <p>'Conduct Beach Sediment Transportation Study to monitor select sites, document coastal change over time, develop and validate predictive models and inform funding and future interventions having due regard to environmental sensitivities such as European sites and biodiversity.'</p>	<p>This amendment clarifies the scope of this monitoring action. The amendment does not introduce additional environmental effects not already considered and mitigated against under the SEA/AA process.</p>
4.5.4.1.2	<p>The action below has been amended:</p> <p>'Develop a Tree Strategy to support County Development Plan objectives and provide a framework for the planning, protection, planting and management of trees and woodlands on Council property, ensuring a focus on native trees and having due regard to environmental sensitivities such as European sites and biodiversity.'</p>	<p>This amendment clarifies the scope of the action and the Councils remit in relation to the action. The amendment does not introduce additional environmental effects not already considered and mitigated against under the SEA/AA process.</p>
4.7.1.1.1	<p>The action below has been amended:</p> <p>'Collaborate with communities and stakeholders in relation to the Cork Metropolitan Area Transport Strategy (CMATS).'</p>	<p>This is a clerical amendment. The amendment does not introduce additional environmental effects not already considered and mitigated against under the SEA/AA process.</p>
4.7.1.1.2	<p>The action below has been amended:</p> <p>'Collaborate with communities and stakeholders in relation to the Local Transport Plans for towns as the plans are developed by the Council.'</p>	<p>This is a clerical amendment. The amendment does not introduce additional environmental effects not already considered and mitigated against under the SEA/AA process.</p>
4.7.1.3.1	<p>The action below has been amended:</p> <p>'Promote growth in locations benefitting from existing high quality public transport capacity.'</p>	<p>This amendment clarifies the scope of the action. The amendment does not introduce additional environmental effects not already considered and mitigated against under the SEA/AA process.</p>
4.8.5.2.7	<p>The action below has been amended:</p> <p>'During the operational lifetime of flood relief schemes, ensure that any upgrades and/or replacements use best available energy efficient technology and/or best practice, including innovative solutions where financially viable.'</p>	<p>This is a clerical amendment. The amendment does not introduce additional environmental effects not already considered and mitigated against under the SEA/AA process.</p>



Action	Summary of Modification	Evaluation of Potential Environmental Implications of each Plan Action Modification
4.4.1.3.1	The Lead Department for the action has been amended: 'Environmental, Climate Change & Emergency Services'	This amendment clarifies the lead department of the action. The amendment does not introduce additional environmental effects not already considered and mitigated against under the SEA/AA process.
4.5.1.1.2	The KPI for the action has been amended: 'No. of Nature Recovery Projects identified'	This amendment introduces a specific, measurable, and time bound KPI for this Plan Action and better supports the delivery of the action. The amendment does not introduce additional environmental effects not already considered and mitigated against under the SEA/AA process.
4.5.1.2.3	The KPI for the action has been amended: 'No of Meetings held'	This amendment introduces a specific, measurable, and time bound KPI for this Plan Action and better supports the delivery of the action. The amendment does not introduce additional environmental effects not already considered and mitigated against under the SEA/AA process.
4.5.1.2.6	The KPI for the action has been amended: 'No of opportunities identified'	This amendment introduces a specific, measurable, and time bound KPI for this Plan Action and better supports the delivery of the action. The amendment does not introduce additional environmental effects not already considered and mitigated against under the SEA/AA process.
4.5.1.3.1	The timeframe for the action has been amended: 'Annual Review'	The amendment of the timeframe for this Plan Action better supports the delivery of the action. The amendment does not introduce additional environmental effects not already considered and mitigated against under the SEA/AA process.
4.5.1.3.2	The KPI for the action has been amended: 'Inclusion of ecological and biodiversity measures in public projects.' The timeframe for the action has been amended: 'Annual Review'	This amendment introduces a specific, measurable, and time bound KPI for this Plan Action and better supports the delivery of the action. The amendment does not introduce additional environmental effects not already considered and mitigated against under the SEA/AA process.



Action	Summary of Modification	Evaluation of Potential Environmental Implications of each Plan Action Modification
4.5.1.5.1	The timeframe for the action has been amended: 'Within 3 years'	The amendment of the timeframe for this Plan Action better supports the delivery of the action. The amendment does not introduce additional environmental effects not already considered and mitigated against under the SEA/AA process.
4.5.2.1.4	The timeframe for the action has been amended: 'Annual Review'	The amendment of the timeframe for this Plan Action better supports the delivery of the action. The amendment does not introduce additional environmental effects not already considered and mitigated against under the SEA/AA process.
4.5.3.1.2	The KPI for the action has been amended: 'No of information campaigns run'	This amendment introduces a specific, measurable, and time bound KPI for this Plan Action and better supports the delivery of the action. The amendment does not introduce additional environmental effects not already considered and mitigated against under the SEA/AA process.
4.5.4.1.6	The KPI for the action has been amended: 'Assessment of green infrastructure net gain'	This amendment introduces a specific, measurable, and time bound KPI for this Plan Action and better supports the delivery of the action. The amendment does not introduce additional environmental effects not already considered and mitigated against under the SEA/AA process.
4.5.5.1.1	The KPI for the action has been amended: 'Creation and issuing of guidance notes and tracking pre-planning engagement on these issues.'	This amendment introduces a specific, measurable, and time bound KPI for this Plan Action and better supports the delivery of the action. The amendment does not introduce additional environmental effects not already considered and mitigated against under the SEA/AA process.



Action	Summary of Modification	Evaluation of Potential Environmental Implications of each Plan Action Modification
4.5.5.1.2	The KPI for the action has been amended: 'Development of Educational Toolkits related to climate action and future proofing new developments.'	This amendment introduces a specific, measurable, and time bound KPI for this Plan Action and better supports the delivery of the action. The amendment does not introduce additional environmental effects not already considered and mitigated against under the SEA/AA process.
4.7.1.2.2	The Lead Department for the action has been amended: 'Roads & Transportation'	This amendment clarifies the lead department of the action. The amendment does not introduce additional environmental effects not already considered and mitigated against under the SEA/AA process.
4.7.1.2.4	The Lead Department for the action has been amended: 'Roads & Transportation'	This amendment clarifies the lead department of the action. The amendment does not introduce additional environmental effects not already considered and mitigated against under the SEA/AA process.
4.7.1.2.5	The Lead Department for the action has been amended: 'Roads & Transportation' The KPI for the action has been amended: 'Number of Schools Completed.'	This amendment clarifies the lead department of the action. This amendment also introduces a specific, measurable, and time bound KPI for this Plan Action and better supports the delivery of the action. The amendment does not introduce additional environmental effects not already considered and mitigated against under the SEA/AA process.
4.7.1.2.6	The Lead Department for the action has been amended: 'Roads & Transportation'	This amendment clarifies the lead department of the action. The amendment does not introduce additional environmental effects not already considered and mitigated against under the SEA/AA process.
4.7.1.3.1	The KPI for the action has been amended: 'Review number of permitted units within proximity to public transport corridors.'	This amendment introduces a specific, measurable, and time bound KPI for this Plan Action and better supports the delivery of the action. The amendment does not introduce additional environmental effects not already considered and mitigated against under the SEA/AA process.



Action	Summary of Modification	Evaluation of Potential Environmental Implications of each Plan Action Modification
4.7.1.3.2	The KPI for the action has been amended: 'No of Plans Completed.'	This amendment introduces a specific, measurable, and time bound KPI for this Plan Action and better supports the delivery of the action. The amendment does not introduce additional environmental effects not already considered and mitigated against under the SEA/AA process.
4.8.1.1.1	The KPI for the action has been amended: 'Permitted KWHs of offshore wind energy generation.'	This amendment introduces a specific, measurable, and time bound KPI for this Plan Action and better supports the delivery of the action. The amendment does not introduce additional environmental effects not already considered and mitigated against under the SEA/AA process.
4.8.5.2.4	The Lead Department for the action has been amended: 'Roads & Transportation'	This amendment clarifies the lead department of the action. The amendment does not introduce additional environmental effects not already considered and mitigated against under the SEA/AA process.



4.1 Summary of the Evaluation

The Plan Action modifications are broadly intended to provide clarification on existing information and give better effect to the LACAP having regard to the consultation process. They will not result in any additional sources for likely, significant environmental effects, including effects on ecological processes or European sites, not already considered by the existing NIR for the Draft LACAP.

The Plan Action modifications will not introduce any of the following types of additional environmental effect that have the potential to affect European sites.

- Land take;
- Resource Requirements (Drinking Water Abstraction Etc.);
- Emissions (Disposal to Land, Water or Air);
- Excavation;
- Transportation;
- Construction, Operation, Decommissioning activities.

The Plan Action modifications will not result in any of the following types of change that may occur at a European site, which may result in effects on the integrity and function of that site:

- Reduction of Habitat Area.
- Disturbance to Key Species.
- Habitat or Species Fragmentation.
- Reduction in Species Density.
- Changes in Key Indicators of Conservation Value (Water Quality Etc.).
- Climate Change impact.

Further assessment is therefore not required.

4.2 Other Plans and Programs

Article 6(3) of the Habitats Directive requires an assessment of a plan or project to consider other plans or programmes that might, in combination with the plan or project, have the potential to adversely impact upon European Sites. There are no additional sources for effects identified within the Proposed amendments; therefore, there are no in-combination effects.



5. CONCLUSION

Stage 1 Screening for AA of Plan modifications was carried out to determine the need for a full AA for the Plan modifications to the Draft LACAP in this case. It has been demonstrated that implementation of the Plan modifications are not foreseen to have any significant effects on any European Site.

The principal reasons the Modifications to the Draft LACAP will not give rise to any likely significant effects on designated European sites, alone or in combination with other plans or projects, are as follows:

The modifications are only intended to provide clarification on existing Climate Actions defined in the Draft LACAP and make the LACAP more operative and focussed.

The modifications are not material and will not result in any additional, likely significant environmental effects, including effects in ecological processes or European sites, not already considered in the NIR for the Draft LACAP.

It is concluded in view of best scientific knowledge and in view of conservation objectives, that the Modifications to the Draft LACAP will not give rise to any likely significant effects on designated European sites, alone or in combination with other plans or projects. Consequently, a Stage 2 AA is not required for the Plan modifications.



6. REFERENCES

Environment Heritage and Local Government (2010) Appropriate Assessment of Plans and Projects in Ireland Guidance for Planning Authorities. Dublin.

European Commission (2000) Communication from the Commission on the Precautionary Principle. Luxembourg.

European Commission (2002) Assessment of Plans and Projects Significantly Affecting Natura 2000 Sites: Methodological guidance on the provisions of Article 6(3) and (4) of the Habitats Directive 92/43/EEC. European Communities.

European Commission (2013) Interpretation Manual of European Union Habitats. EUR 28.

European Commission (2019). Managing Natura 2000 sites. The provisions of Article 6 of the Habitats Directive 92/43/EEC. (2019/C 33/01). Brussels.

European Commission (2021) "Commission notice- Assessment of plans and projects in relation to Natura 2000 sites - Methodological guidance on the provisions of Article 6(3) and (4) of the Habitats Directive 92/43/EEC."

Fossitt, J.A. (2000) A guide to habitats in Ireland. Heritage Council/Chomhairle Oidhreachta.

Office of the Planning Regulator (2021) OPR Practice Note PN01. Appropriate Assessment Screening for Development Management.

Scottish Natural Heritage (2016) Assessing Connectivity with Special Protection Areas (SPAs) Guidance.



CONSULTANTS IN ENGINEERING,
ENVIRONMENTAL SCIENCE
& PLANNING

APPENDIX 1

Author Details

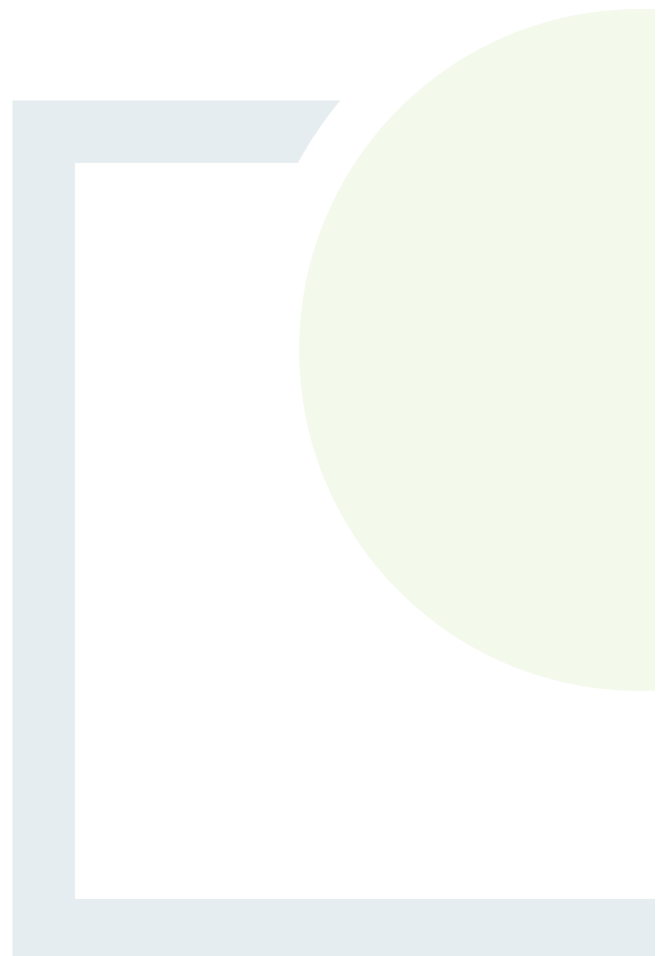

Author Details

Lead Author - Andrew Torsney is a Principal Ecologist with over 12 years' experience working on major national and local scale projects. Andrew graduated from University College Dublin in 2011 with a B.Sc. degree in Zoology and obtained Master's degree in Biodiversity and Conservation from the University of Leeds in 2012. He has a range of ecological skills which include habitat mapping, ecological surveying, data interpretation and report writing. Andrew is a vegetative plant specialist, who has a wealth of experience classifying riparian habitats and identifying rare floral species. Andrew has a vast knowledge of riparian and freshwater ecosystems and undertakes freshwater surveys regularly. Andrew holds 4 national protected species licenses and has a lot of experience optioning surveying licenses for aquatic species such as the white clawed crayfish. He is also a Bat specialist with a wealth of experience, in acoustic surveying and monitoring of bats. Throughout Andrews' career he has worked on a number of large-scale multifaceted projects such as the Killaloe to Dublin water supply project NIS. For this work, Andrew designed and oversaw all ecological field work relating to the Environmental Impact Assessment (EIA) and AA.

Andrew has been the principal ecologist for a range of projects including the AA of the National Wind Energy Guidelines, a number of AAs for County Councils and a range of large-scale infrastructure projects.



**CONSULTANTS IN ENGINEERING,
ENVIRONMENTAL SCIENCE
& PLANNING**

www.fehilytimoney.ie

 **Cork**

 **Dublin**

 **Carlow**

