

NOTE:  
 1. THIS DRAWING IS COPYRIGHT.  
 2. THIS DRAWING MUST NOT BE SCALED.  
 3. THE CONTRACTOR IS TO CHECK ALL DIMENSIONS ON SITE.  
 4. FOR ANY DISCREPANCIES FOUND, CONSULT WITH DESIGN OFFICE.  
 5. THE DRAWING IS TO BE READ IN CONJUNCTION WITH ALL SPECIFICATION DOCUMENTS.

SITE OUTLINED IN RED —  
 ENTIRETY OF C.C.C. LAND HOLDING OUTLINED IN BLUE —

ITM Co-ordinates  
 E:527708  
 N:589919

O.S. MAPs  
 6091-B, 6092-A,  
 6091-04.

TOTAL COUNCIL OWNED SITE AREA 6.45 Hectares/ 15.94 Acres  
 SITE AREA 1.10 Hectares/ 2.72 Acres

**SITE**

ITM Co-ordinates  
 E:527643  
 N:589844

Rev. No.	Revision Description	Date

Project Stage: Part 8

Project Title: Proposed Housing Development  
 Hegarty Street, Millstreet, Co. Cork.

Drawing Title: Existing Site Survey

**Conhairle Contae Chorcaí**  
 Alltíri | Stuarthóireacht Tithíochta

**Cork County Council**  
 Architects | Housing Directorate

County Hall, Cork  
 Tel: (021) 4285433  
 e-mail: architects.housing@corkcoco.ie

Job Reference: S-2022-031	Sheet: A3	Design Team: Architect: MM Technician: GD Surveyor: MB Snr. Architect: R. Henry
Dwg. No.: DR-CCC-A-PL-106	Date: Jan '24	Scale: 1:1000
Issue for: Part 8		



NOTE:  
 1. THIS DRAWING IS COPYRIGHT.  
 2. THIS DRAWING MUST NOT BE SCALED.  
 3. THE CONTRACTOR IS TO CHECK ALL DIMENSIONS ON SITE.  
 4. FOR ANY DISCREPANCIES FOUND, CONSULT WITH DESIGN OFFICE.  
 5. THE DRAWING IS TO BE READ IN CONJUNCTION WITH ALL SPECIFICATION DOCUMENTS.

O.S. MAPs  
 6091-B, 6092-A,  
 6091-04.

SITE OUTLINED IN RED  
 ENTIRETY OF LAND HOLDING  
 OUTLINED IN BLUE

**SITE STATISTICS**  
 8no. 1 Bed Apartments  
 16no. 2 Bed Houses  
 2no. 3 Bed Houses

**26no. Units Total**

- Site Area - 1.10 HA
- Public Open Space - 2255m<sup>2</sup>/11040m<sup>2</sup> - 20.4%
- Parking - 46 No. Car Spaces
- Density - 24 U/HA

**LEGEND**  
 - Phase 01 Site Outline  
 - Adjacent Lands Under CCC Ownership

- TYPE A - 1 over 1 Bed Apartment
- TYPE B - 2 Bed 2 Storey House
- TYPE C - 3 Bed 2 Storey House
- Private Open Space
- Public Open Space
- Proposed Internal Road
- Proposed Footpath
- Proposed Parking
- Proposed Area of Planting
- Existing Area of Hedging
- Proposed New Hedging
- Proposed Shrub Planting

Note:  
 Refer to Landscape drawing P608-202  
 by DRLA for proposed Landscape Detail

Rev. No.	Revision Description	Date

Project Stage: Information

Project Title: Proposed Housing Development  
 Hegarty Street, Millstreet, Co. Cork

Drawing Title: Proposed Site Layout

**Conhairle Contae Chorcaí**  
 Alltíri | Stuarthóireacht Tithíochta  
**Cork County Council**  
 Architects | Housing Directorate  
 County Hall, Cork  
 Tel: (021) 4285433  
 e-mail: architects.housing@corkcoco.ie

Job Reference: S-2022-031	Sheet: A3	Design Team: Architect: MM Technician: GD Surveyor: MB Snr. Architect: R. Henry
Dwg. No.: DR-CCC-A-PL-120	Date: Jan '24	Scale: 1:1000
Date: Jan '24	Scale: 1:1000	Issue for: Part 8





NOTE:  
 1. THIS DRAWING IS COPYRIGHT.  
 2. THIS DRAWING MUST NOT BE SCALED.  
 3. THE CONTRACTOR IS TO CHECK ALL DIMENSIONS ON SITE.  
 4. FOR ANY DISCREPANCIES FOUND, CONSULT WITH DESIGN OFFICE.  
 5. THE DRAWING IS TO BE READ IN CONJUNCTION WITH ALL SPECIFICATION DOCUMENTS.

O.S. MAPs  
 6091-B, 6092-A,  
 6091-04.

SITE OUTLINED IN RED  
 ENTIRETY OF LAND HOLDING  
 OUTLINED IN BLUE

**SITE STATISTICS**

8no. 1 Bed Apartments  
 16no. 2 Bed Houses  
 2no. 3 Bed Houses

**26no. Units Total**

- Site Area - 1.10 HA
- Public Open Space  
2255m<sup>2</sup>/11040m<sup>2</sup> - 20.4%
- Parking - 46 No. Car Spaces
- Density - 24 U/HA

**LEGEND**

- Phase 01 Site Outline
- Adjacent Lands Under CCC Ownership
- TYPE A - 1 over 1 Bed Apartment
- TYPE B - 2 Bed 2 Storey House
- TYPE C - 3 Bed 2 Storey House
- Private Open Space
- Public Open Space
- Proposed Internal Road
- Proposed Footpath
- Proposed Parking
- Proposed Area of Planting
- Existing Area of Hedging
- Proposed New Hedging
- Proposed Shrub Planting

Note:  
 Refer to Landscape drawing P608-202  
 by DRLA for proposed Landscape Detail

Rev. No.	Revision Description	Date
----------	----------------------	------

Project Stage: Part 8

Project Title: Proposed Housing Development  
 Hegarty Street, Millstreet, Co.Cork

Drawing Title: Proposed Site Layout

**Conhairle Contae Chorcaí**  
 Alltíri | Stuarthóireacht Tithíochta  
**Cork County Council**  
 Architects | Housing Directorate  
 County Hall, Cork  
 Tel: (021) 4285433  
 e-mail: architects.housing@corkcoco.ie

Job Reference: S-2022-031	Sheet: A3	Design Team: Architect: MM Technician: GD Surveyor: MB Snr. Architect: R. Henry
Dwg. No.: DR-CCC-A-PL-121	Date: Jan '24	Scale: 1:750

Issue for:  
Part 8



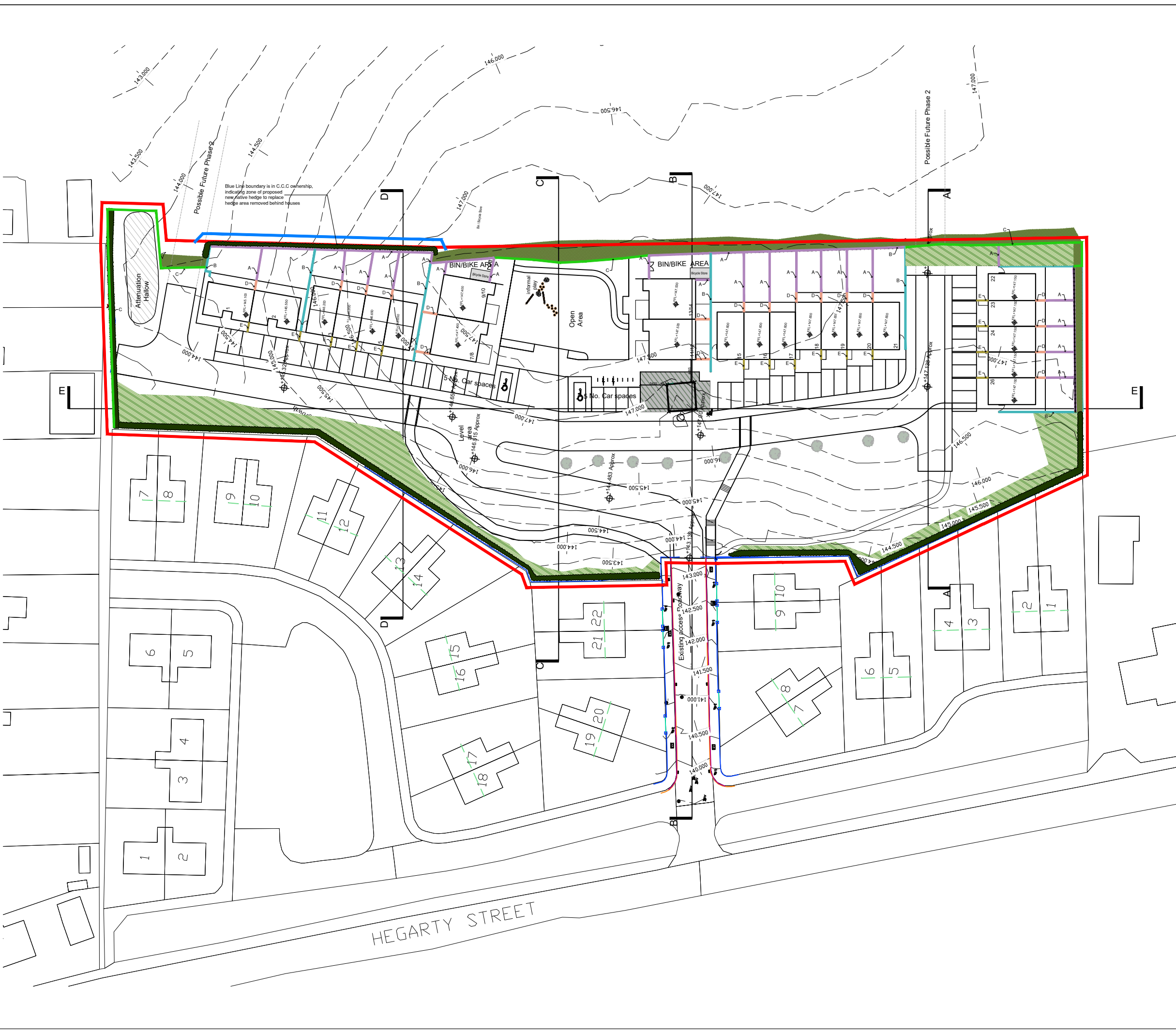

NOTE:  
 1. THIS DRAWING IS COPYRIGHT.  
 2. THIS DRAWING MUST NOT BE SCALED.  
 3. THE CONTRACTOR IS TO CHECK ALL DIMENSIONS ON SITE.  
 4. FOR ANY DISCREPANCIES FOUND, CONSULT WITH DESIGN OFFICE.  
 5. THE DRAWING IS TO BE READ IN CONJUNCTION WITH ALL SPECIFICATION DOCUMENTS.

SITE OUTLINED IN RED (Line is offset to all more visible boundaries)  
 ENTIRETY OF LAND HOLDING OUTLINED IN BLUE

- EXTERNAL WALL TYPES**
- Wall Type A - Concrete Post & Panel Construction - 1.8m high
  - Wall Type B - 1.8m high 100mm blockwork rendered on public side with concrete capping
  - Wall Type C - 1.8m high post and wire fence
  - Wall Type D - 1.8m 215mm blockwork wall with concrete capping
  - Wall Type E - 1.2m blockwork wall with concrete capping, plastered to both sides.
  - Existing Area of Hedging
  - Proposed New Hedging
  - Proposed Shrub Planting

Note:  
 Refer to Landscape drawing P608-202 by DRLA for proposed Landscape Detail



Rev. No.	Revision Description	Date

Project Stage: Part 8

Project Title: Proposed Housing Development  
 Hegarty Street, Millstreet, Co. Cork

Drawing Title: Proposed Site Layout



**Conhairle Contae Chorcaí**  
 Alltíri | Stúirthóireacht Tithíochta  
**Cork County Council**  
 Architects | Housing Directorate  
 County Hall, Cork  
 Tel: (021) 4285433  
 e-mail: architects.housing@corkcoco.ie

Job Reference: S-2022-031	Sheet: A3	Design Team: Architect: MM Technician: GD Surveyor: MB Snr. Architect: R. Henry
Dwg. No.: DR-CCC-A-SK-122	Date: Jan '24	Scale: 1:750
Date: Jan '24	Issue for: Part 8	  <b>2024</b>

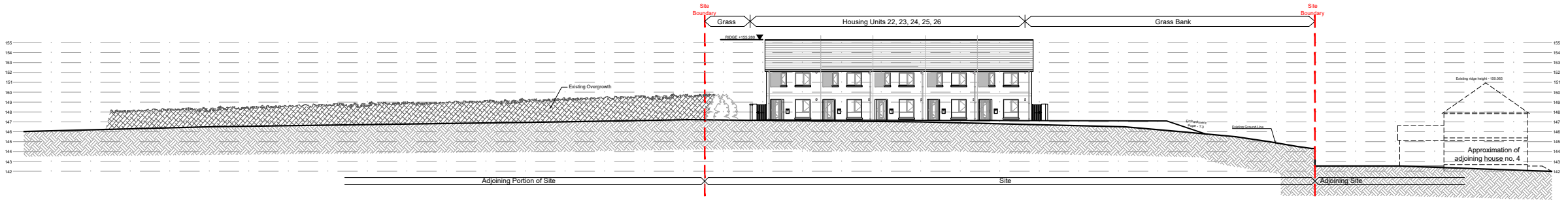
NOTE:  
 1. THIS DRAWING IS COPYRIGHT.  
 2. THIS DRAWING MUST NOT BE SCALED.  
 3. THE CONTRACTOR IS TO CHECK ALL DIMENSIONS ON SITE.  
 4. FOR ANY DISCREPANCIES FOUND, CONSULT WITH DESIGN OFFICE.  
 5. THE DRAWING IS TO BE READ IN CONJUNCTION WITH ALL SPECIFICATION DOCUMENTS.

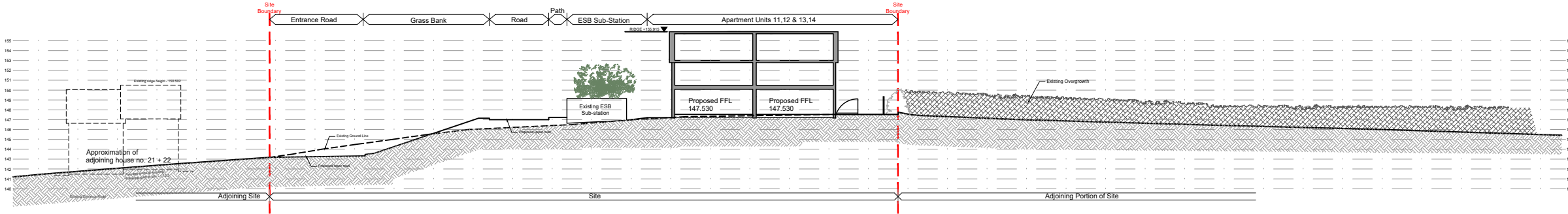

**SECTION A-A**  
1:500 @ A3



**SECTION B-B**  
1:500 @ A3

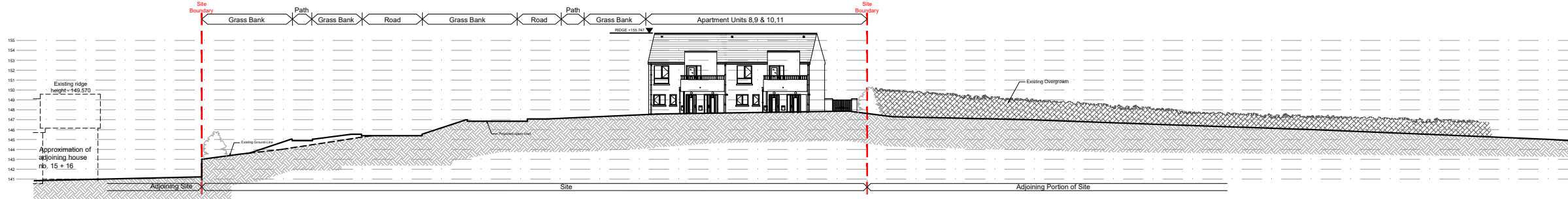

**SECTION C-C**  
1:500 @ A3

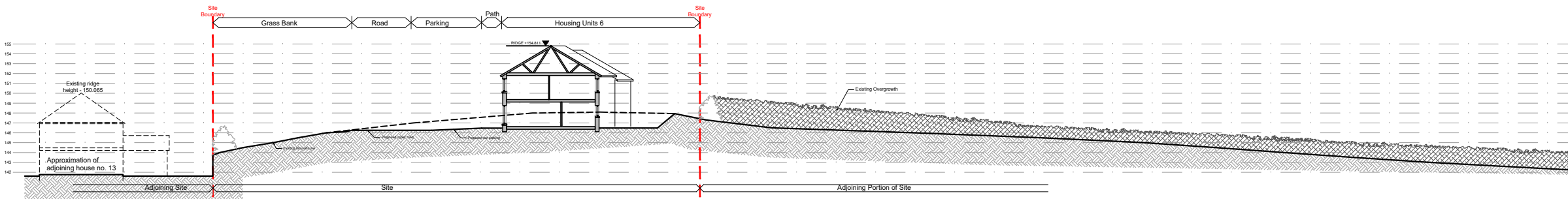

**SECTION D-D**  
1:500 @ A3

Rev. No.	Revision Description	Date

Project Stage: Part 8

Project Title: Proposed Housing Development  
Hegarty Street, Millstreet, Co.Cork

Drawing Title: Proposed Site Sections  
Sheet 01

**Conhairle Contae Chorcaí**  
 Ailtirí | Stúirthóireacht Tithíochta  
**Cork County Council**  
 Architects | Housing Directorate  
 County Hall, Cork  
 Tel: (021) 4285433  
 e-mail: architects.housing@cccoco.ie

Job Reference: S-2022-031	Sheet: A3	Design Team: Architect: MM Technician: GD Surveyor: MB Sr. Architect: R. Henry
Dwg. No.: DR-CCC-A-PL-140	Date: Jan '24	Scale: 1:500
Date: Jan '24	Scale: 1:500	Issue for: Part 8





NOTE:  
 1. THIS DRAWING IS COPYRIGHT.  
 2. THIS DRAWING MUST NOT BE SCALED.  
 3. THE CONTRACTOR IS TO CHECK ALL DIMENSIONS ON SITE.  
 4. FOR ANY DISCREPANCIES FOUND, CONSULT WITH DESIGN OFFICE.  
 5. THE DRAWING IS TO BE READ IN CONJUNCTION WITH ALL SPECIFICATION DOCUMENTS.

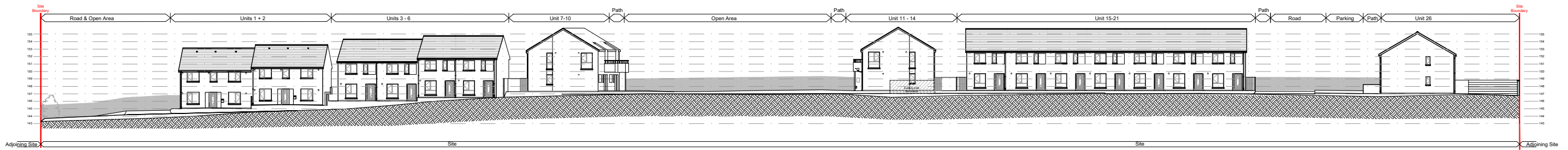

**SECTION E-E**  
 N.T.S. @ A3



**SECTION E-E**  
 1:500 @ A3

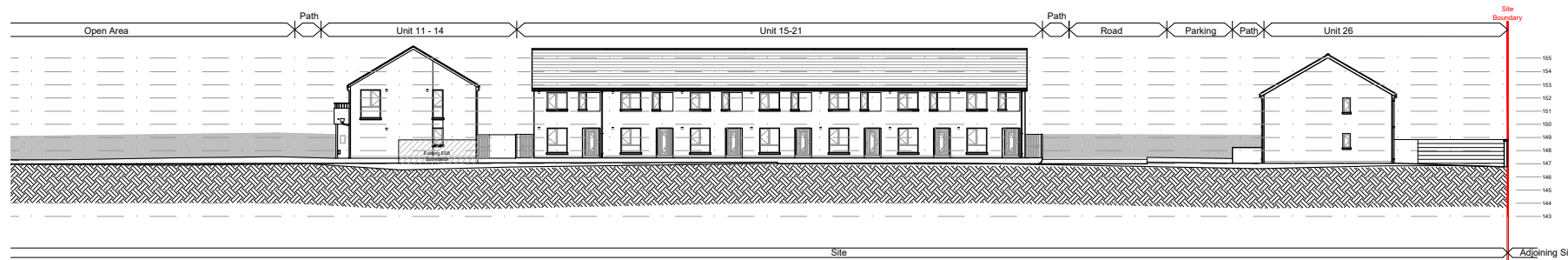

**SECTION E-E**  
 1:500 @ A3

Rev. No.	Revision Description	Date
----------	----------------------	------

Project Stage: Part 8

Project Title: Proposed Housing Development  
 Hegarty Street, Millstreet, Co.Cork

Drawing Title: Proposed Site Sections  
 Sheet 02

 **Conhairle Contae Chorcaí**  
 Alltíri | Stúirthóireacht Tithíochta  
**Cork County Council**  
 Architects | Housing Directorate  
 County Hall, Cork  
 Tel: (021) 4285433  
 e-mail: architects.housing@corkcoco.ie

Job Reference: S-2022-031	Sheet: A3	Design Team: Architect: MM Technician: GD Surveyor: MB Snr. Architect: R. Henry
Dwg. No.: DR-CCC-A-PL-141	Date: Jan '24	Scale: 1:500
Date: Jan '24	Scale: 1:500	Issue for: Part 8

NOTE:  
 1. THIS DRAWING IS COPYRIGHT.  
 2. THIS DRAWING MUST NOT BE SCALED.  
 3. THE CONTRACTOR IS TO CHECK ALL DIMENSIONS ON SITE.  
 4. FOR ANY DISCREPANCIES FOUND, CONSULT WITH DESIGN OFFICE.  
 5. THE DRAWING IS TO BE READ IN CONJUNCTION WITH ALL SPECIFICATION DOCUMENTS.

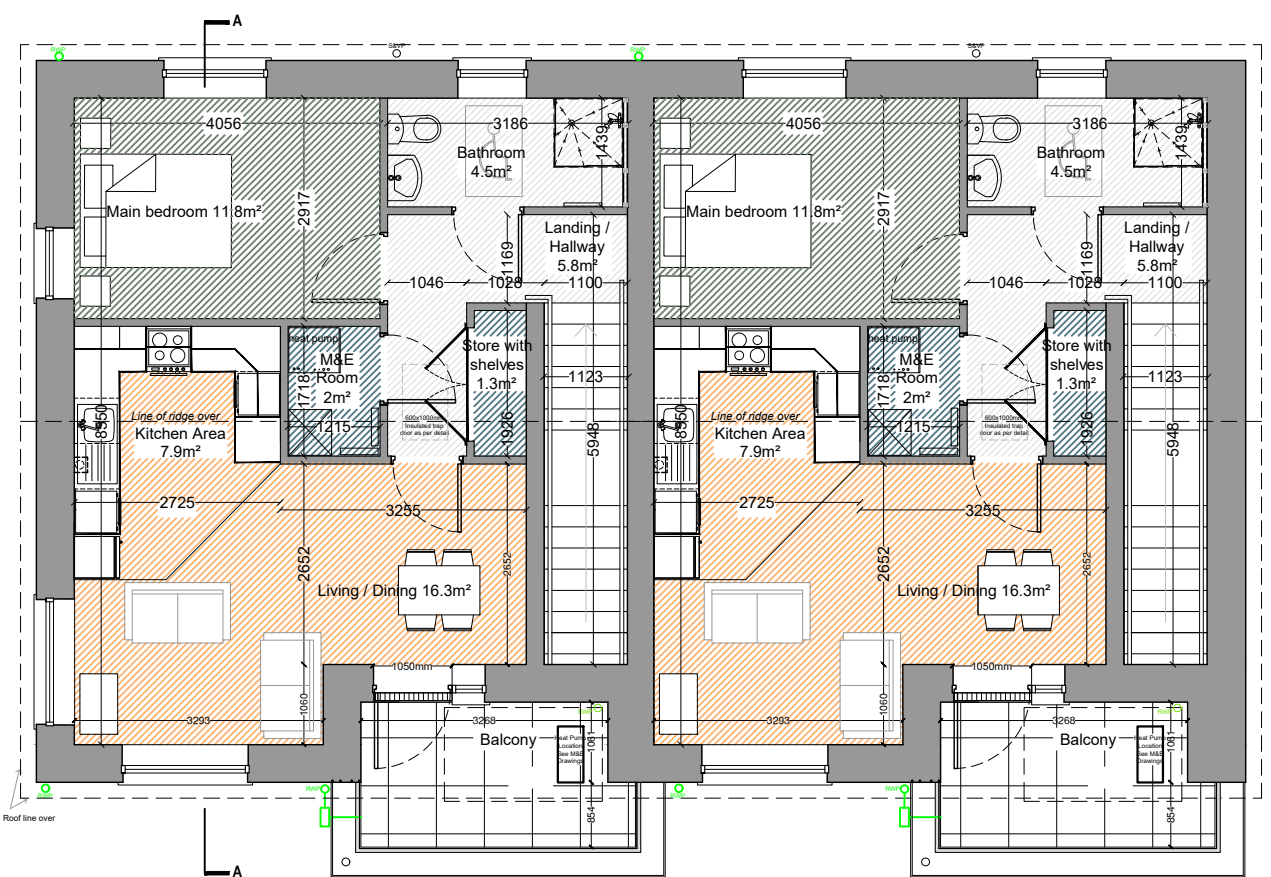

First Floor Plan  
 House Type A Block 2 - 52m<sup>2</sup>  
 1 Bed First Floor Apartment

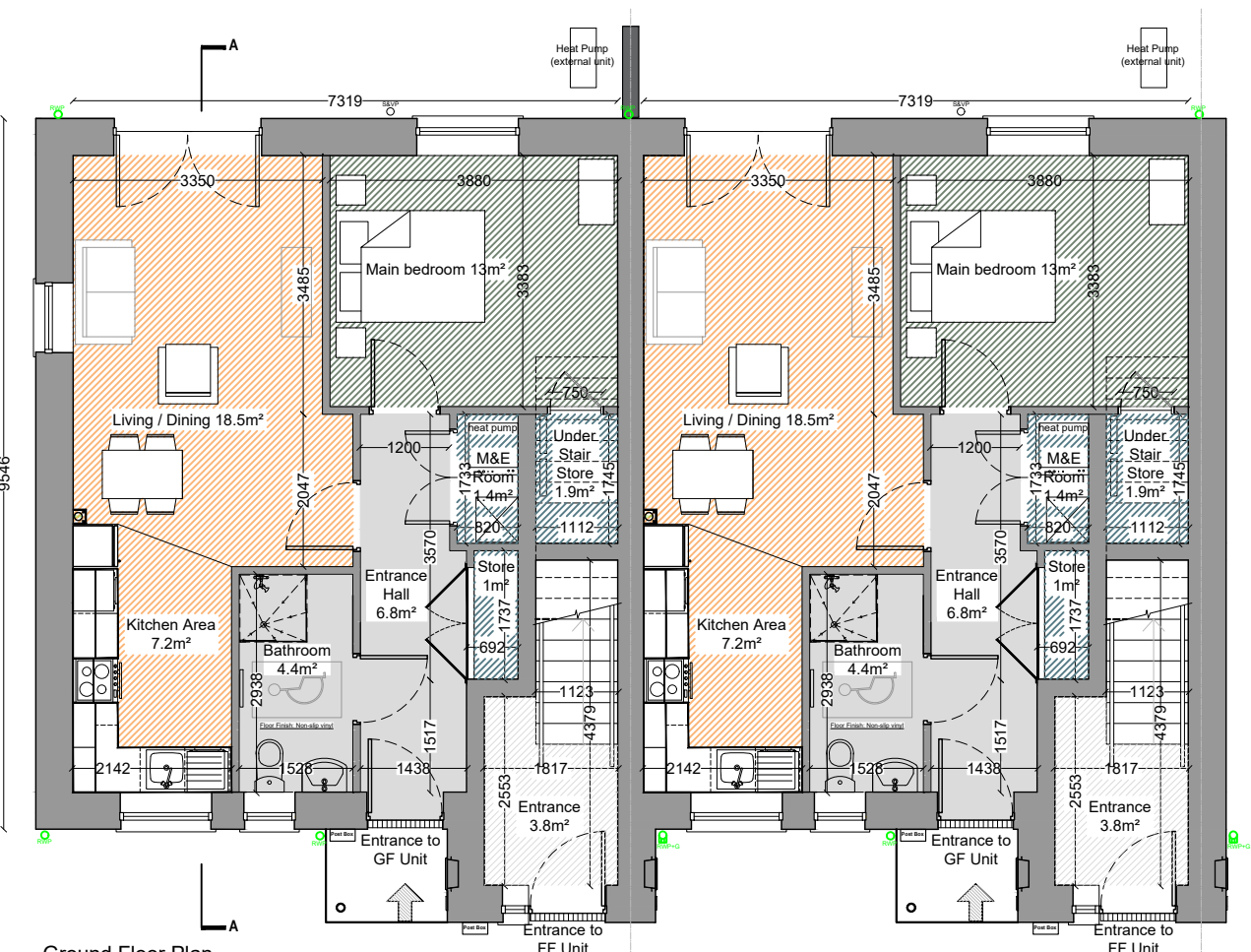

Ground Floor Plan  
 House Type A - 57m<sup>2</sup>  
 1 Bed Ground Floor Apartment

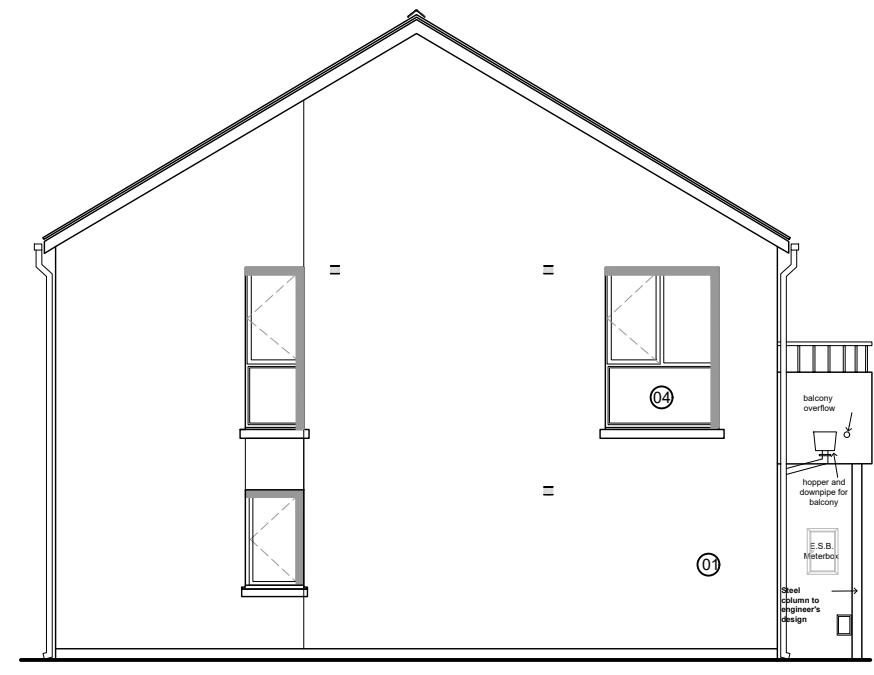

Side Elevation

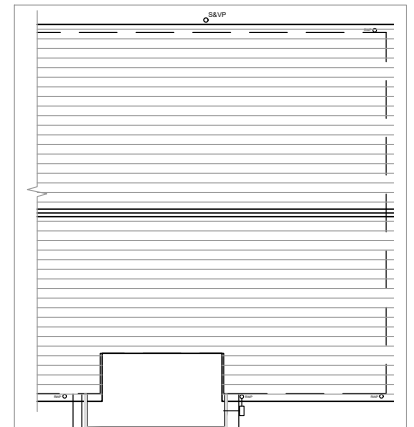

Roof Plan - scale 1:200

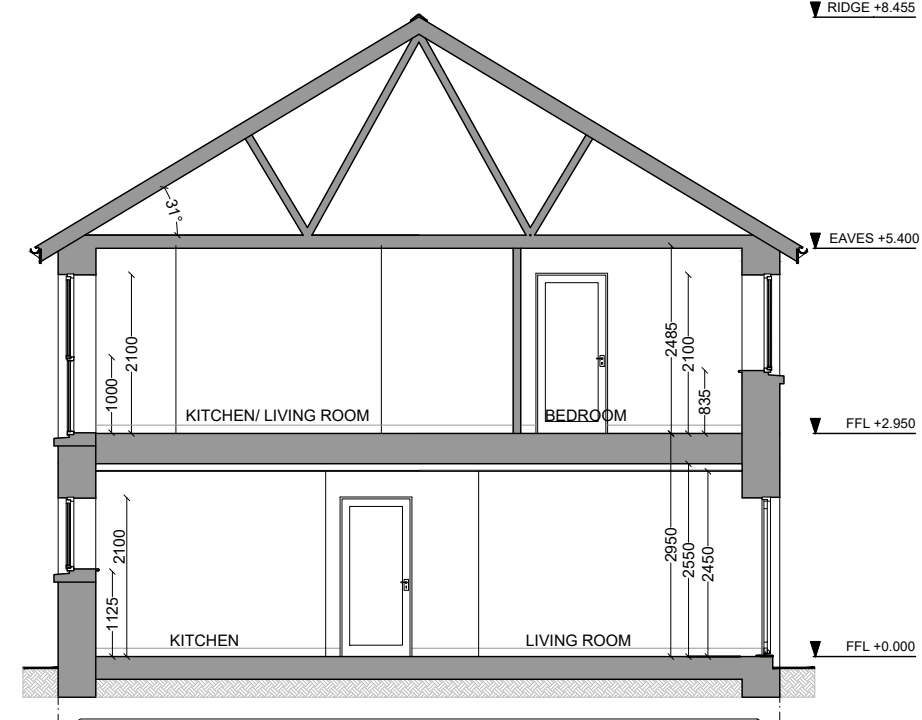

Section AA

**LEGEND:**  
 01: Wet-dash render finish to selected colour  
 02: Smooth render finish to selected colour  
 03: Fibre cement slate, blue-black in colour  
 04: Aluminium/ dark uPVC windows to selected colour  
 05: Aluminium/ dark uPVC window/ door set to selected colour  
 06: Composite engineered door with a hardwood finish to selected colour  
 07: Aluminium/ dark uPVC fascia to selected colour  
 08: Aluminium/ dark uPVC rainwater goods to selected colour

TYPE A - 1 over 1 Bed Apartment

Rev. No.	Revision Description	Date

Project Stage:	Part 8
Project Title:	Proposed Housing Development
Drawing Title:	House Type A - 1 Bed over 1 Bed Apartment Plans, Elevations & Section

**Conhairle Contae Chorcaí**  
 Alltíri | Saurthóreachtaí Tithíochta  
**Cork County Council**  
 Architects | Housing Directorate  
 County Hall, Cork  
 Tel: (021) 4285433  
 e-mail: architects.housing@corkcoco.ie

Ground Floor Unit	TARGET GROSS FLOOR AREA (M <sup>2</sup> )	MINIMUM MAIN LIVING ROOM AREA (M <sup>2</sup> )	AGGREGATE LIVING AREA (M <sup>2</sup> )	AGGREGATE BEDROOM AREA (M <sup>2</sup> )	STORAGE AREA (M <sup>2</sup> )
1 BED/ 2P APARTMENT Guidelines	45.0	11	23	11	3
Proposed 1 BED (Type A)	57	18.5	25.7	13.0	2.9

First Floor Unit	TARGET GROSS FLOOR AREA (M <sup>2</sup> )	MINIMUM MAIN LIVING ROOM AREA (M <sup>2</sup> )	AGGREGATE LIVING AREA (M <sup>2</sup> )	AGGREGATE BEDROOM AREA (M <sup>2</sup> )	STORAGE AREA (M <sup>2</sup> )
1 BED/ 2P APARTMENT Guidelines	45.0	11	23	11	3
Proposed 1 BED (Type A)	52.0	16.3	24.2	11.8	3.3

Job Reference: S-2022-031  
 Dwg. No.: DR-CCC-A-PL-200  
 Date: Jan '24  
 Scale: 1:100  
 Issue for: Part 8  
 Sheet: A3  
 Design Team:  
 Architect: MM  
 Technician: GD  
 Surveyor: RB  
 Snr. Architect: R. Henry  
 2040

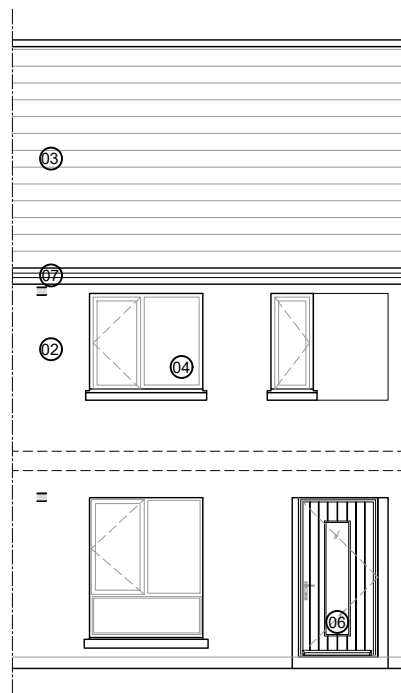

Front Elevation  
House Type B - 87m<sup>2</sup>  
2 Bed Terrace Mid Terrace

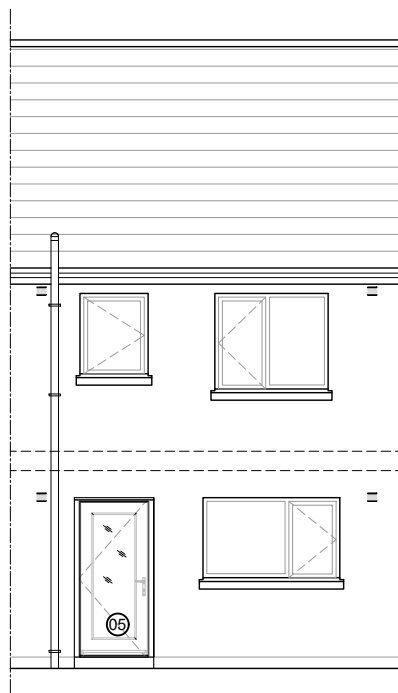

Rear Elevation

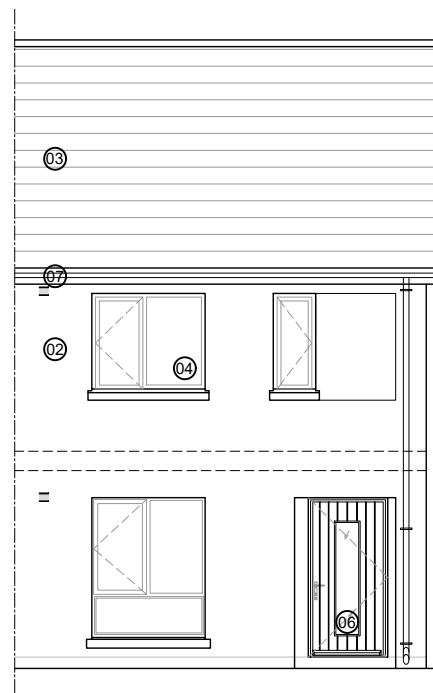

Front Elevation  
House Type B - 87m<sup>2</sup>  
2 Bed End of Terrace

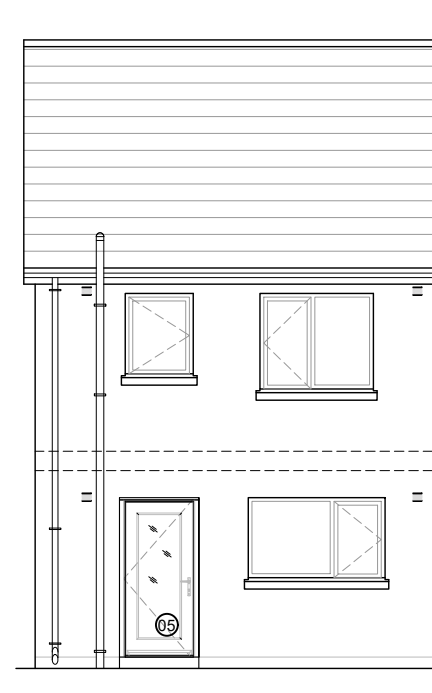

Rear Elevation

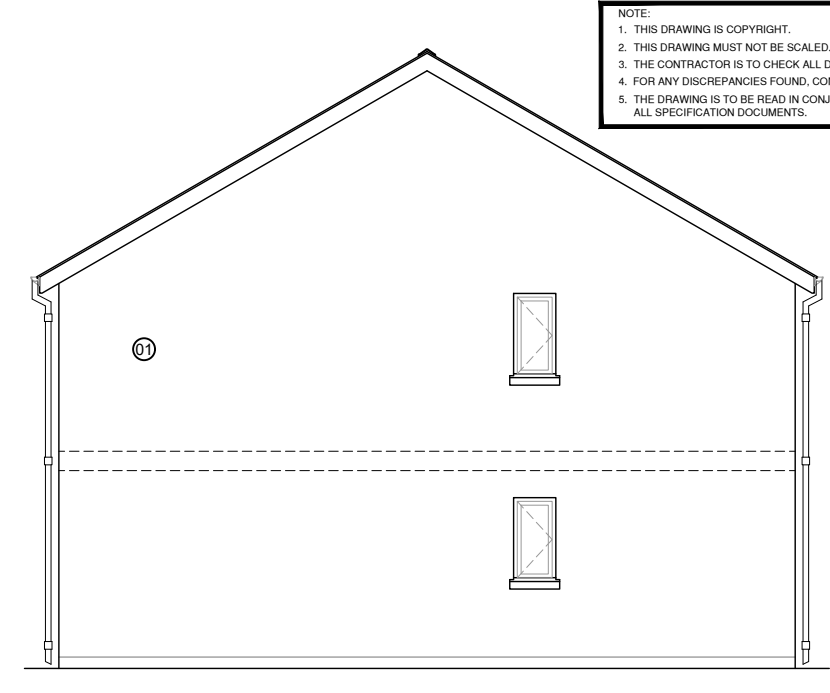

Side Elevation - End of Terrace

NOTE:  
1. THIS DRAWING IS COPYRIGHT.  
2. THIS DRAWING MUST NOT BE SCALED.  
3. THE CONTRACTOR IS TO CHECK ALL DIMENSIONS ON SITE.  
4. FOR ANY DISCREPANCIES FOUND, CONSULT WITH DESIGN OFFICE.  
5. THE DRAWING IS TO BE READ IN CONJUNCTION WITH ALL SPECIFICATION DOCUMENTS.

▼ RIDGE +8.160

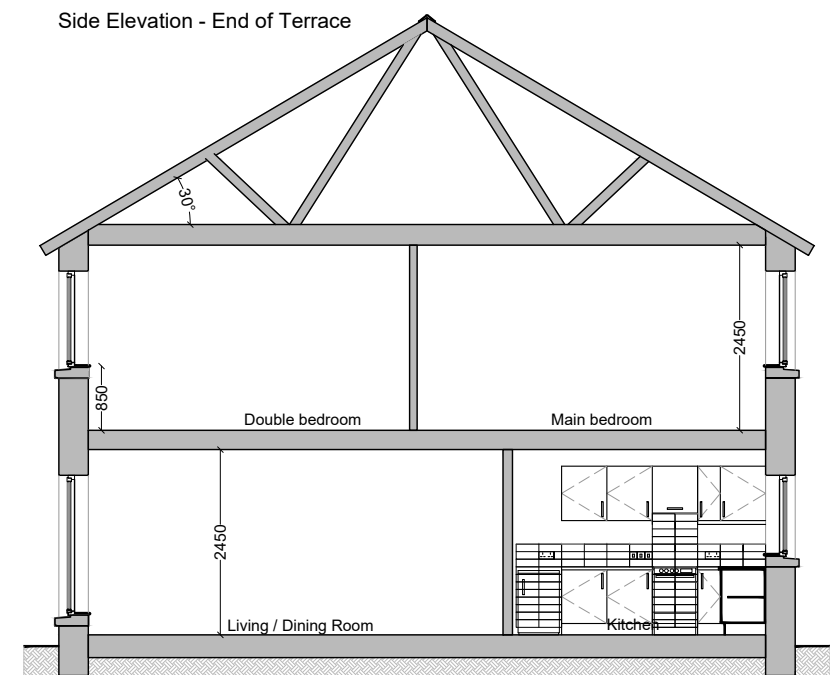

House, Type B, 2Bed 4 Person

Section AA

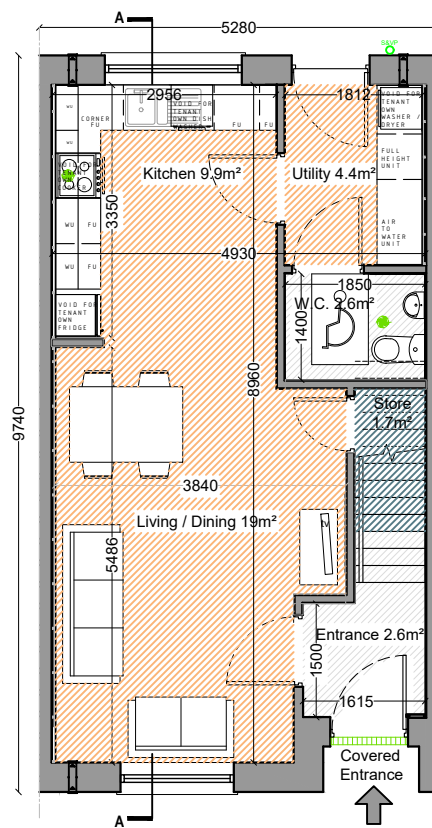

Ground Floor Plan - 43m<sup>2</sup>  
House Type B - 87m<sup>2</sup>  
2 Bed Terrace Mid Terrace

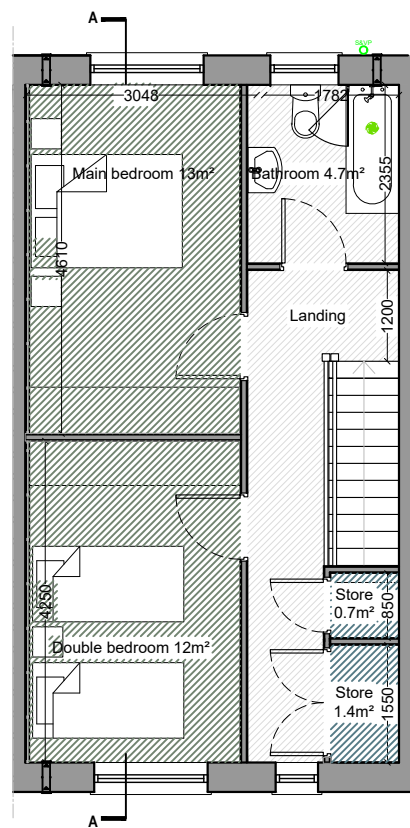

First Floor Plan - 44m<sup>2</sup>

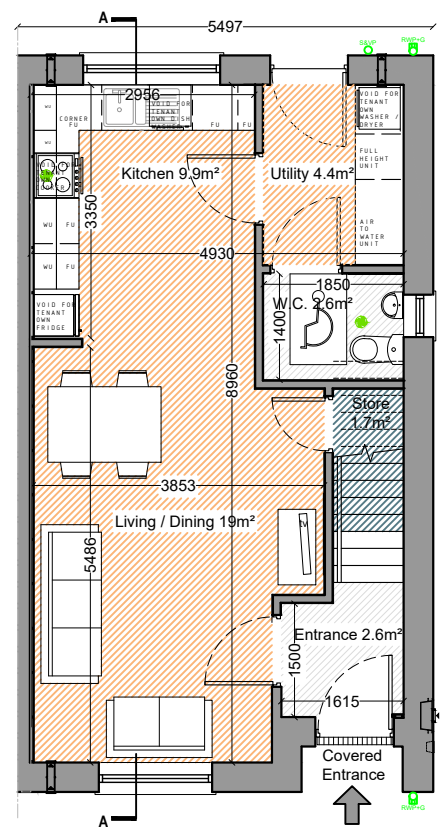

Ground Floor Plan - 43m<sup>2</sup>  
House Type B - 87m<sup>2</sup>  
2 Bed End of Terrace

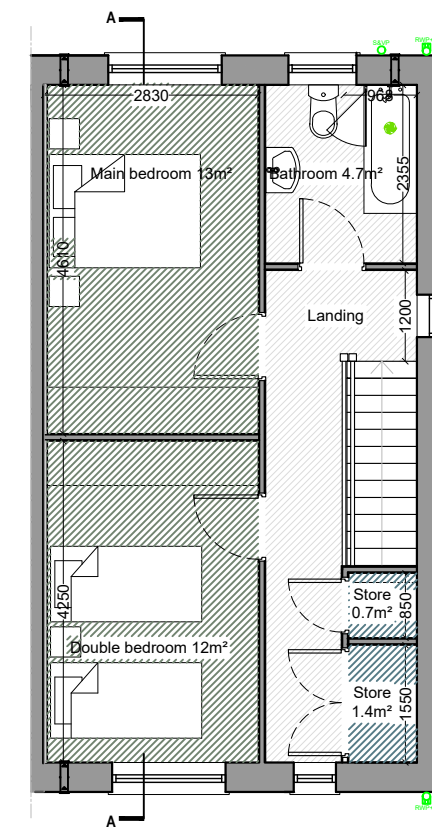

First Floor Plan - 44m<sup>2</sup>  
End of Terrace

TYPE B - 2 Bed 2 Storey House

**LEGEND:**

- 01: Wet-dash render finish to selected colour
- 02: Smooth render finish to selected colour
- 03: Fibre cement slate, blue-black in colour
- 04: Aluminium/ dark uPVC windows to selected colour
- 05: Aluminium/ dark uPVC window/ door set to selected colour
- 06: Composite engineered door with a hardwood finish to selected colour
- 07: Aluminium/ dark uPVC fascia to selected colour
- 08: Aluminium/ dark uPVC rainwater goods to selected colour

	TARGET GROSS FLOOR AREA (M <sup>2</sup> )	MINIMUM MAIN LIVING ROOM AREA (M <sup>2</sup> )	AGGREGATE LIVING AREA (M <sup>2</sup> )	AGGREGATE BEDROOM AREA (M <sup>2</sup> )	STORAGE AREA (M <sup>2</sup> )
2 BED/ 4P HOUSE (2 STOREY)	80.0	13	30	25	4
Proposed 2 BED (Type B)	87	19	33	25	3.8

Rev. No.	Revision Description	Date
Project Stage: Part 8		
Project Title: Proposed Housing Development		
Drawing Title: House Type B - 2 Bed Terrace Plans, Elevations & Section		
 <b>Conhairle Contae Chorcaí</b> Alltíri   Stúirthóireacht Tithíochta <b>Cork County Council</b> Architects   Housing Directorate County Hall, Cork Tel: (021) 4285433 e-mail: architects.housing@corkcoco.ie		
Job Reference: S-2022-031	Sheet: A3	Design Team: Architect: MM, Technician: GD, Surveyor: RB, Snr. Architect: R. Henry
Dwg. No.: DR-CCC-A-SK-201	Date: Jan '24	Scale: 1:100
Issue for: Part 8		 <b>2040</b>

NOTE:  
 1. THIS DRAWING IS COPYRIGHT.  
 2. THIS DRAWING MUST NOT BE SCALED.  
 3. THE CONTRACTOR IS TO CHECK ALL DIMENSIONS ON SITE.  
 4. FOR ANY DISCREPANCIES FOUND, CONSULT WITH DESIGN OFFICE.  
 5. THE DRAWING IS TO BE READ IN CONJUNCTION WITH ALL SPECIFICATION DOCUMENTS.



Front Elevation

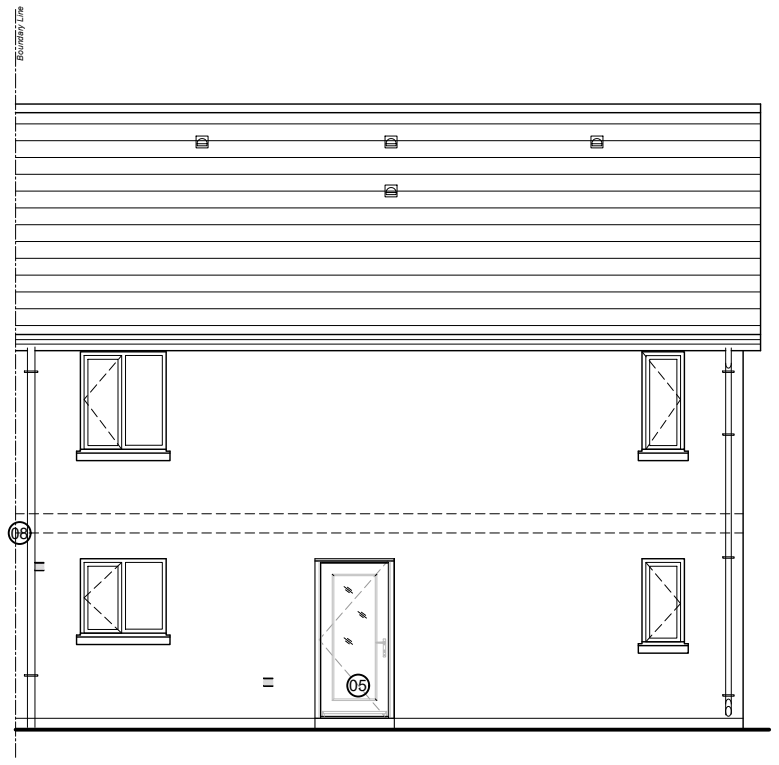

Rear Elevation To Be Mirrored

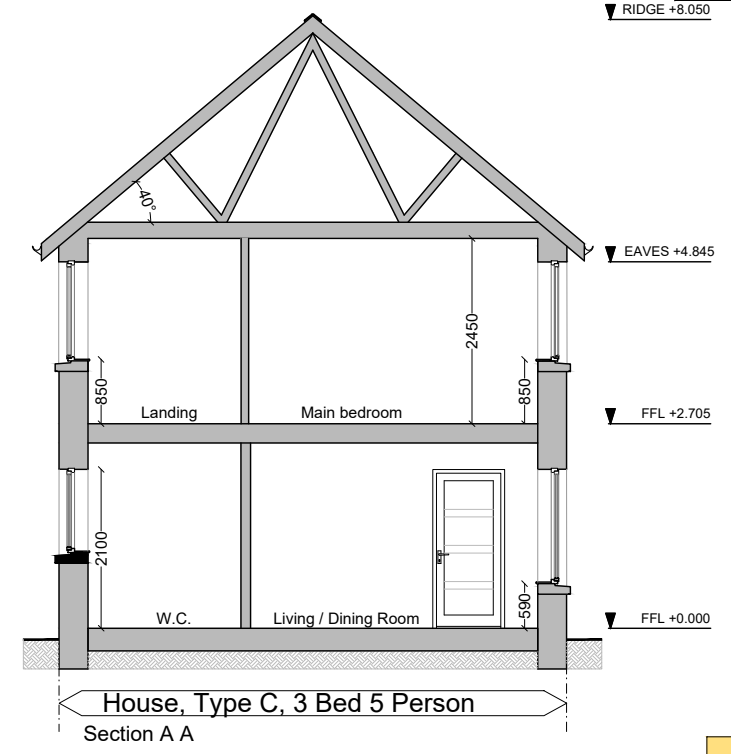

TYPE C - 3 Bed 2 Storey House

**LEGEND:**  
 01: Wet-dash render finish to selected colour  
 02: Smooth render finish to selected colour  
 03: Fibre cement slate, blue-black in colour  
 04: Aluminium/ dark uPVC windows to selected colour  
 05: Aluminium/ dark uPVC window/ door set to selected colour  
 06: Composite engineered door with a hardwood finish to selected colour  
 07: Aluminium/ dark uPVC fascia to selected colour  
 08: Aluminium/ dark uPVC rainwater goods to selected colour

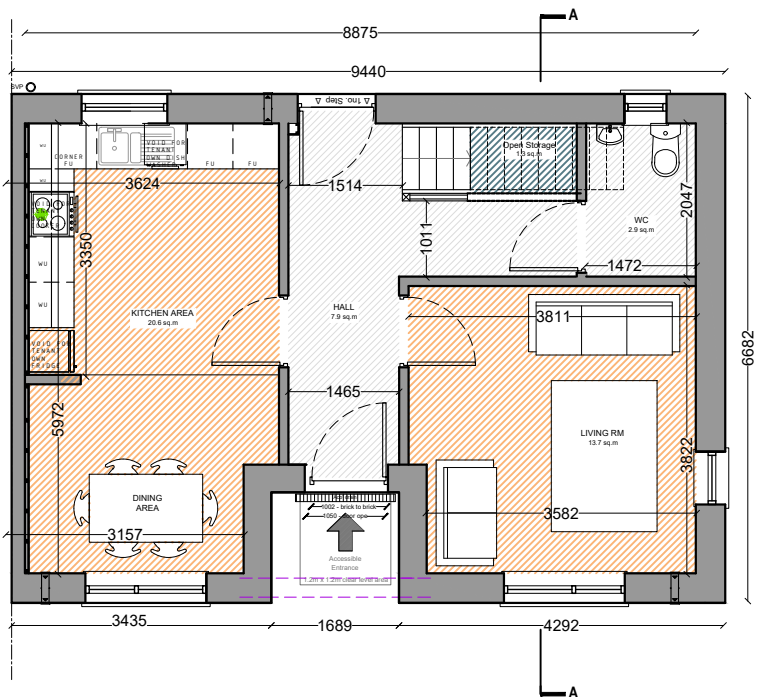

Ground Floor - 49.4m<sup>2</sup>

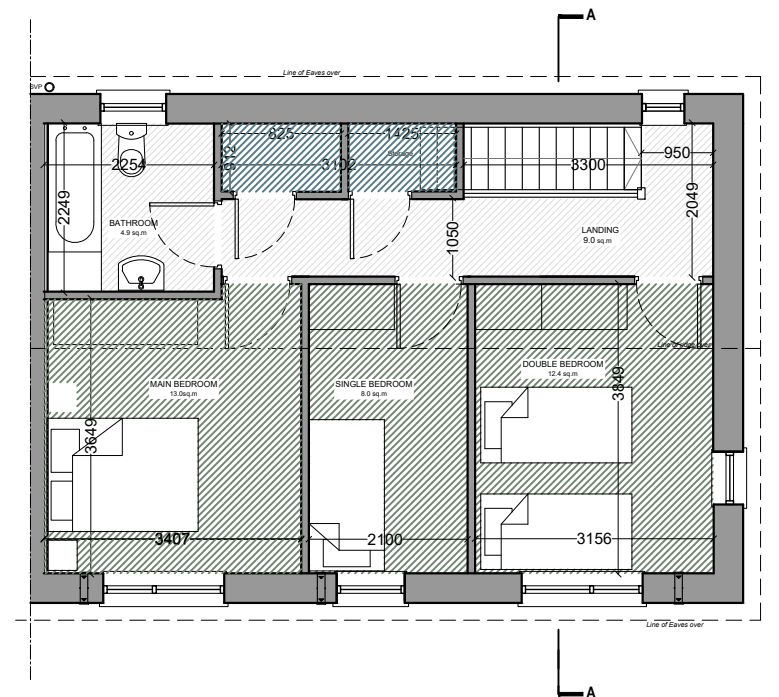

First Floor - 52.6m<sup>2</sup>

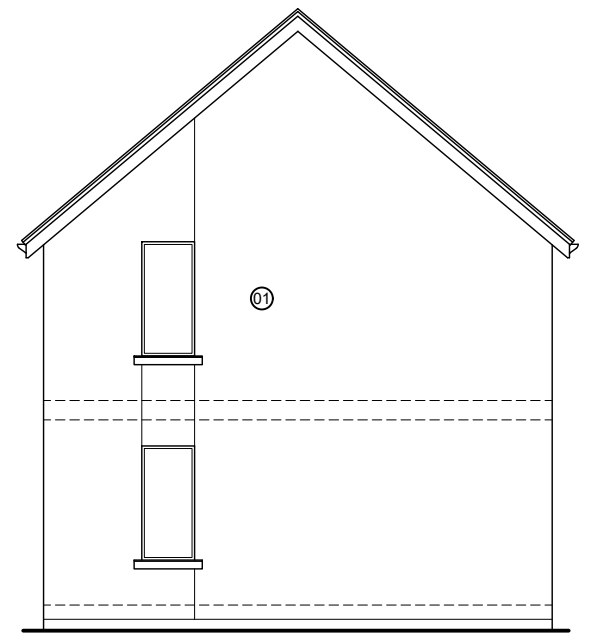

Side Elevation

	TARGET GROSS FLOOR AREA (M <sup>2</sup> )	MINIMUM MAIN LIVING ROOM AREA (M <sup>2</sup> )	AGGREGATE LIVING AREA (M <sup>2</sup> )	AGGREGATE BEDROOM AREA (M <sup>2</sup> )	STORAGE AREA (M <sup>2</sup> )
3 BED/ 5P HOUSE (2 STOREY)	92.0	13	34	32	5
3 BED (Type A) - Aghabullogue	102.2	14.1	34	33.4	5.22

Rev. No.	Revision Description	Date

Project Stage:	Part 8
Project Title:	Proposed Housing Development
Drawing Title:	House Type C - 3 Bed Terrace Plans, Elevations & Section

**Conhairle Contae Chorcaí**  
 Alltíri | Stúirthóireacht Tithíochta  
**Cork County Council**  
 Architects | Housing Directorate  
 County Hall, Cork  
 Tel: (021) 4285433  
 e-mail: architects.housing@corkcoco.ie

Job Reference:	S-2022-031	Sheet:	A3	Design Team:	Architect: MM Technician: GD Surveyor: RB Snr. Architect: R. Henry
Dwg. No.:	DR-CCC-A-SK-202	Date:	Jan '24	Scale:	1:100
Date:	Jan '24	Issue for:	Part 8	2024	