

STATION ROAD INTERIM MEASURES, CARRIGTWOHILL

CORK COUNTY COUNCIL, COUNTY HALL, CARRIGROHANE ROAD, CORK.

SECTION 38 DRAWINGS

PROPOSED TRAFFIC CALMING WORKS

AT STATION ROAD, CARRIGTWOHILL.

TOWNLAND : CARRIGTOHILL

5194601-SRIMS38-ATK-ZZ-01-DR-CE-0001 SITE LOCATION MAP

5194601-SRIMS38-ATK-ZZ-01-DR-CE-0002 PROPOSED LAYOUT SHEET 1 OF 3

5194601-SRIMS38-ATK-ZZ-01-DR-CE-0003 PROPOSED LAYOUT SHEET 2 OF 3

5194601-SRIMS38-ATK-ZZ-01-DR-CE-0004 PROPOSED LAYOUT SHEET 3 OF 3

APRIL 2024



ATKINS

Member of the SNC-Lavalin Group

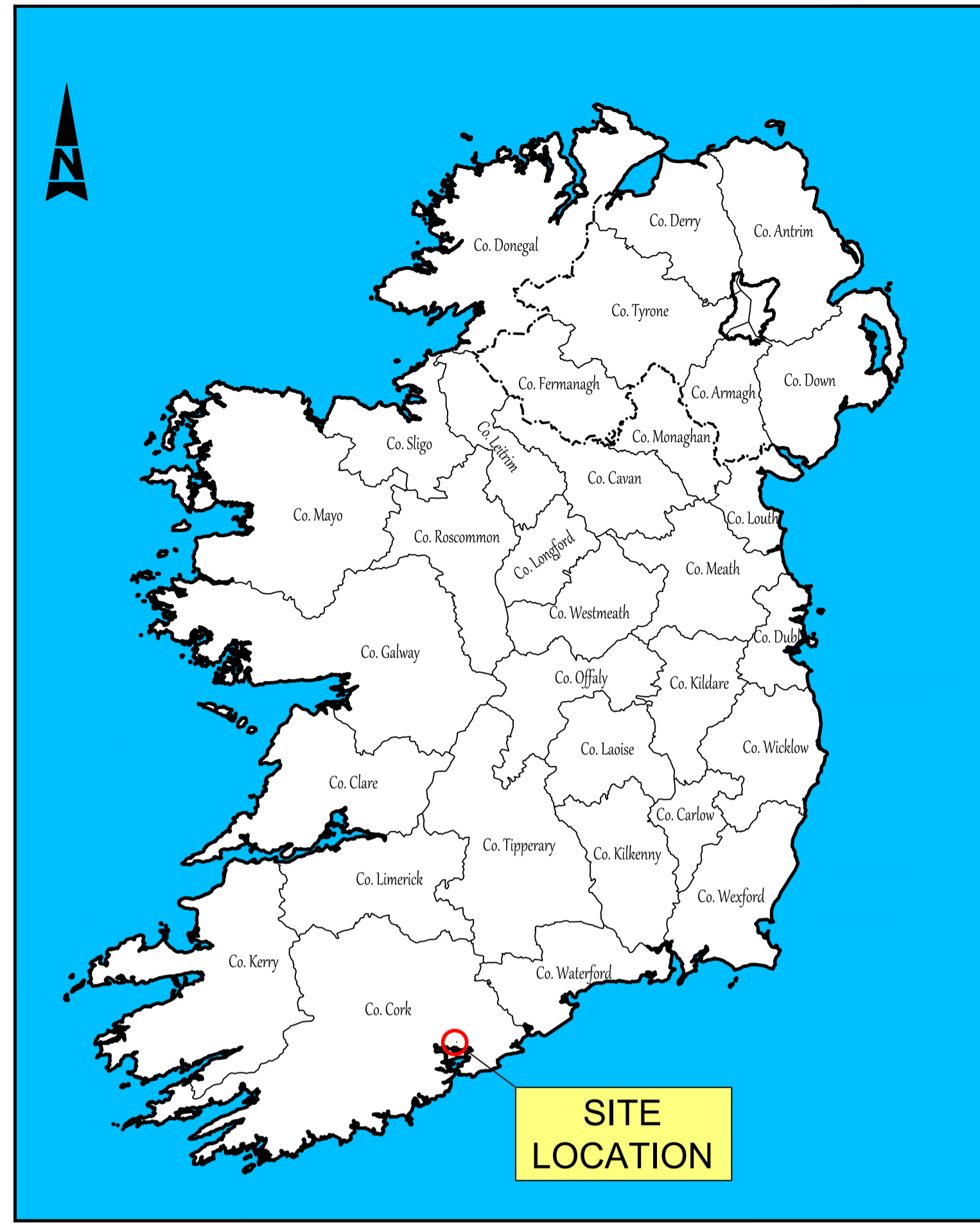

IRELAND LOCATION MAP

Scale at A1 1:2,000,000
Scale at A3 1:4,000,000

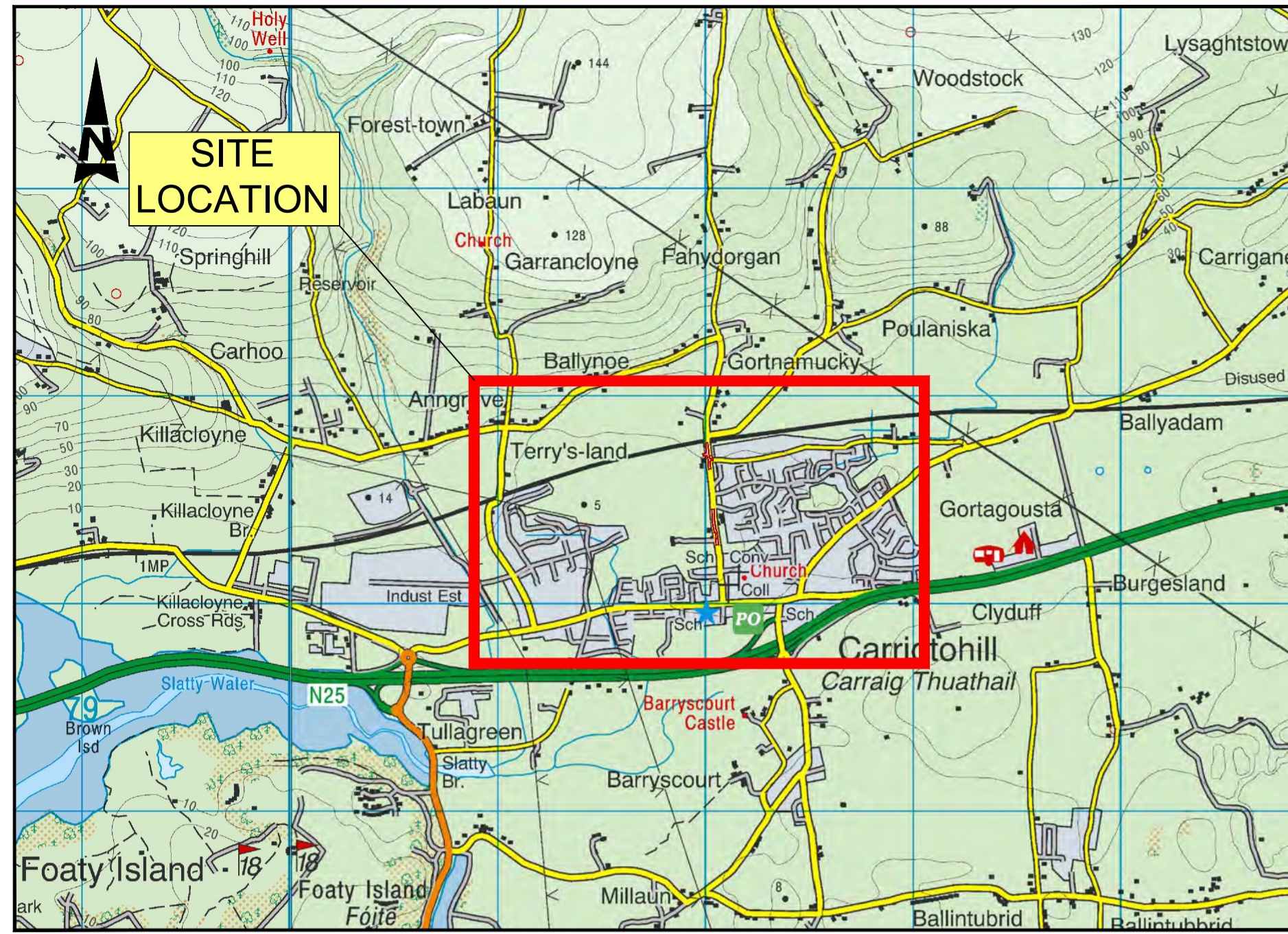

SITE MAP - STATION ROAD SECTION 38 INTERIM MEASURES

Scale at A1 1:25,000
Scale at A3 1:50,000

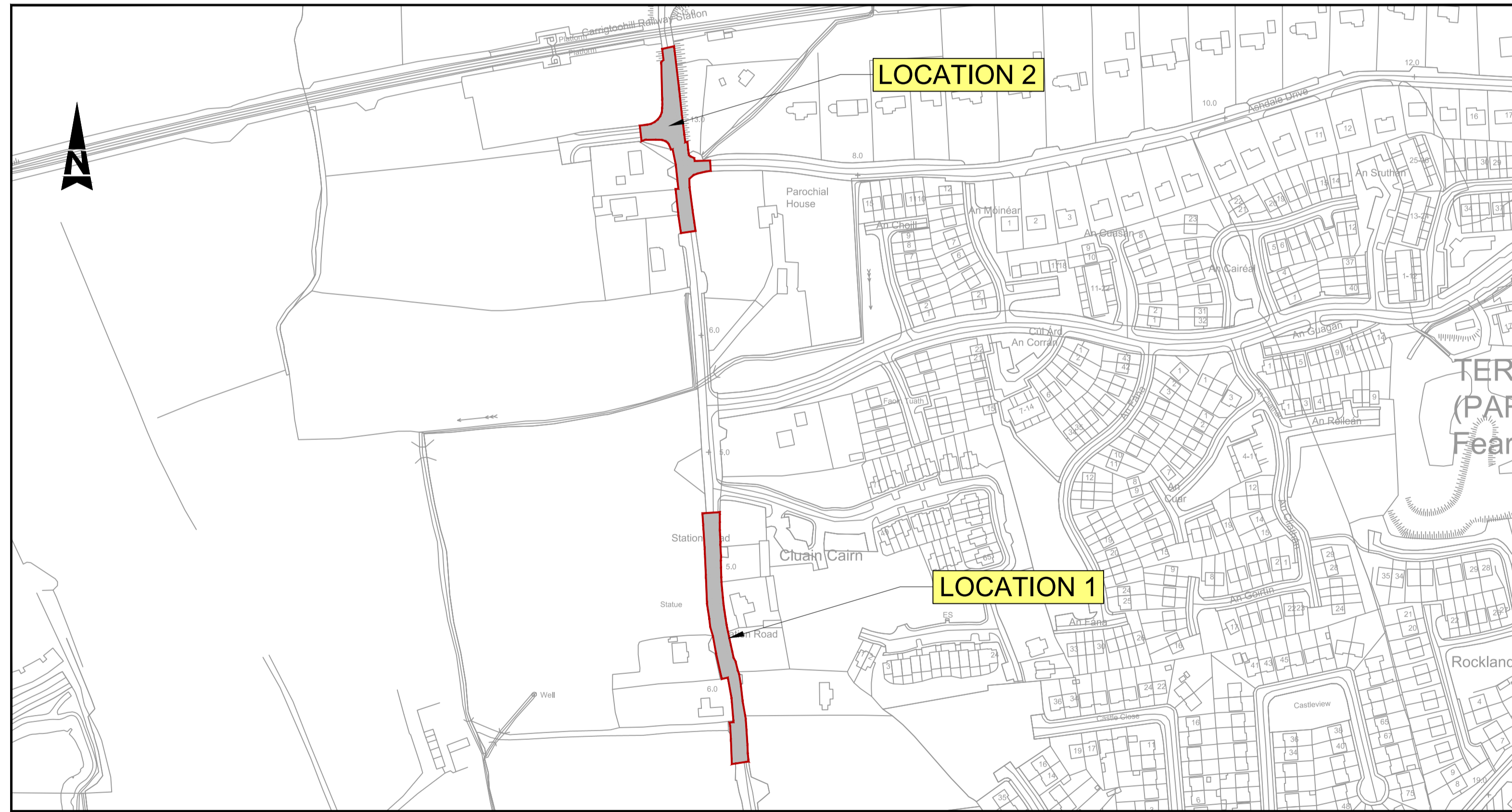

SITE PLAN - STATION ROAD SECTION 38 INTERIM MEASURES

Scale at A1 1:2,500
Scale at A3 1:5,000

- GENERAL NOTES
1. ALL DIMENSIONS ARE IN MILLIMETRES UNLESS NOTED OTHERWISE
 2. ONLY WRITTEN DIMENSIONS SHALL BE USED. NO DIMENSIONS SHALL BE SCALED FROM THE DRAWINGS
 3. ALL LEVELS ARE IN METRES AND ARE TO MALIN HEAD DATUM
 4. ALL COORDINATES ARE IN METRES AND ARE TO IRISH TRANSVERSE MERCATOR
 5. DRAWINGS ARE TO BE READ IN CONJUNCTION WITH THE SPECIFICATION

LEGEND:
SECTION 38 WORKS EXTENTS

© ORDNANCE SURVEY IRELAND LICENSE NR. AR 0082521. ORDNANCE SURVEY IRELAND & GOVERNMENT OF IRELAND
ATKINS WILL NOT BE HELD LIABLE FOR THE USE OF THIS DATA ON ANY PROJECT OTHER THAN "TULLAGREEN INTERCHANGE UPGRADE SCHEME"



Rev	Description	By	Date	Chk'd	Rev'd	Auth
-	ISSUED FOR SECTION 38	CL	04/24	JO'C	JO'C	JO'C

ATKINS
Member of the SNC-Lavalin Group

Atkins House, 150-155 Atride Business Park, Swords, Co. Dublin
Tel (+353) 01 810 8000 Fax (+353) 01 810 8001

Unit 2B, 2200 Cork Airport Business Park, Cork
Tel (+353) 021 429 0300 Fax (+353) 021 429 0360

1st Floor Technology House Parkmore Technology Park, Galway
Tel (+353) 091 786 050 Fax (+353) 091 779 830

Client: CORK COUNTY COUNCIL

Project: STATION ROAD SECTION 38 INTERIM MEASURES

Purpose: ISSUED FOR SECTION 38		Title: SITE LOCATION MAP	
Original Scale: AS SHOWN	Drawn: CL	Checked: JO'C	Reviewed: JO'C
Date: 11/04/24	Date: 11/04/24	Date: 11/04/24	Date: 11/04/24
Status: P	Drawing Number: 5194601-SRIMS38-ATK-ZZ-01-DR-CE-0001	Rev: -	Auth: JO'C



- GENERAL NOTES**
1. ALL DIMENSIONS ARE IN MILLIMETRES UNLESS NOTED OTHERWISE
 2. ONLY WRITTEN DIMENSIONS SHALL BE USED. NO DIMENSIONS SHALL BE SCALED FROM THE DRAWINGS
 3. ALL LEVELS ARE IN METRES AND ARE TO MALIN HEAD DATUM
 4. ALL COORDINATES ARE IN METRES AND ARE TO IRISH TRANSVERSE MERCATOR
 5. DRAWINGS ARE TO BE READ IN CONJUNCTION WITH THE SPECIFICATION

- LEGEND:**
- PROPOSED CARRIAGEWAY
 - PROPOSED FOOTPATH
 - PROPOSED RAISED TABLE
 - PROPOSED GRASS VERGE
 - PROPOSED BOLLARD
 - PROPOSED TACTILE PAVING
 - PROPOSED VEHICULAR CROSSOVER
 - EXISTING CARRIAGEWAY - TO BE MAINTAINED
 - GRAVEL DRIVEWAY
 - EXISTING FOOTPATH - TO BE MAINTAINED
 - EXISTING VERGE - TO BE MAINTAINED
 - EXISTING TACTILE PAVING - TO BE MAINTAINED
 - PROPOSED TRAFFIC SIGN POST
 - PROPOSED TRAFFIC SIGNAL
 - EXISTING TRAFFIC SIGNAL

File: 5194601-SRIMS38-ATK-ZZ-01-DR-CE-0002 - 0004.dwg
Date: Apr 12, 2024 - 12:49pm
Plotted by: Cleahy

© ORDNANCE SURVEY IRELAND LICENSE NR. AR 0082521, ORDNANCE SURVEY IRELAND & GOVERNMENT OF IRELAND
ATKINS WILL NOT TO BE HELD LIABLE FOR THE USE OF THIS DATA ON ANY PROJECT OTHER THAN "TULLAGREEN INTERCHANGE UPGRADE SCHEME"

Risk Level	Atkins Base Line - Low Risk
	Atkins Sensitive - Medium Risk
	Atkins Private - High Risk
	Client Critical - Already Marked



Rev	Description	By	Date	Chk'd	Rev'd	Auth
-	ISSUED FOR SECTION 38	CL	04/24	JO'C	JO'C	JO'C

ATKINS
Member of the SNC-Lavalin Group

Atkins House, 150-155 Ailside Business Park, Swords, Co. Dublin
Tel (+353) 01 810 8000
Fax (+353) 01 810 8001

Unit 2B, 2200 Cork Airport Business Park, Cork
Tel (+353) 021 429 0300
Fax (+353) 021 429 0360

1st Floor Technology House Parkmore Technology Park, Galway
Tel (+353) 091 786 050
Fax (+353) 091 779 830

Client: CORK COUNTY COUNCIL

Project: STATION ROAD SECTION 38 INTERIM MEASURES

Purpose: ISSUED FOR SECTION 38					
Title: PROPOSED LAYOUT SHEET 1 OF 3 (LOCATION 1)					
Original Scale	Drawn	Checked	Reviewed	Authorised	
1:250 @ A1 1:500 @ A3	CL	JO'C	JO'C	JO'C	
Date	Date	Date	Date	Date	Date
11/04/24	11/04/24	11/04/24	11/04/24	11/04/24	11/04/24
Status	Drawing Number		Rev		
P	5194601-SRIMS38-ATK-ZZ-01-DR-CE-0002		-		

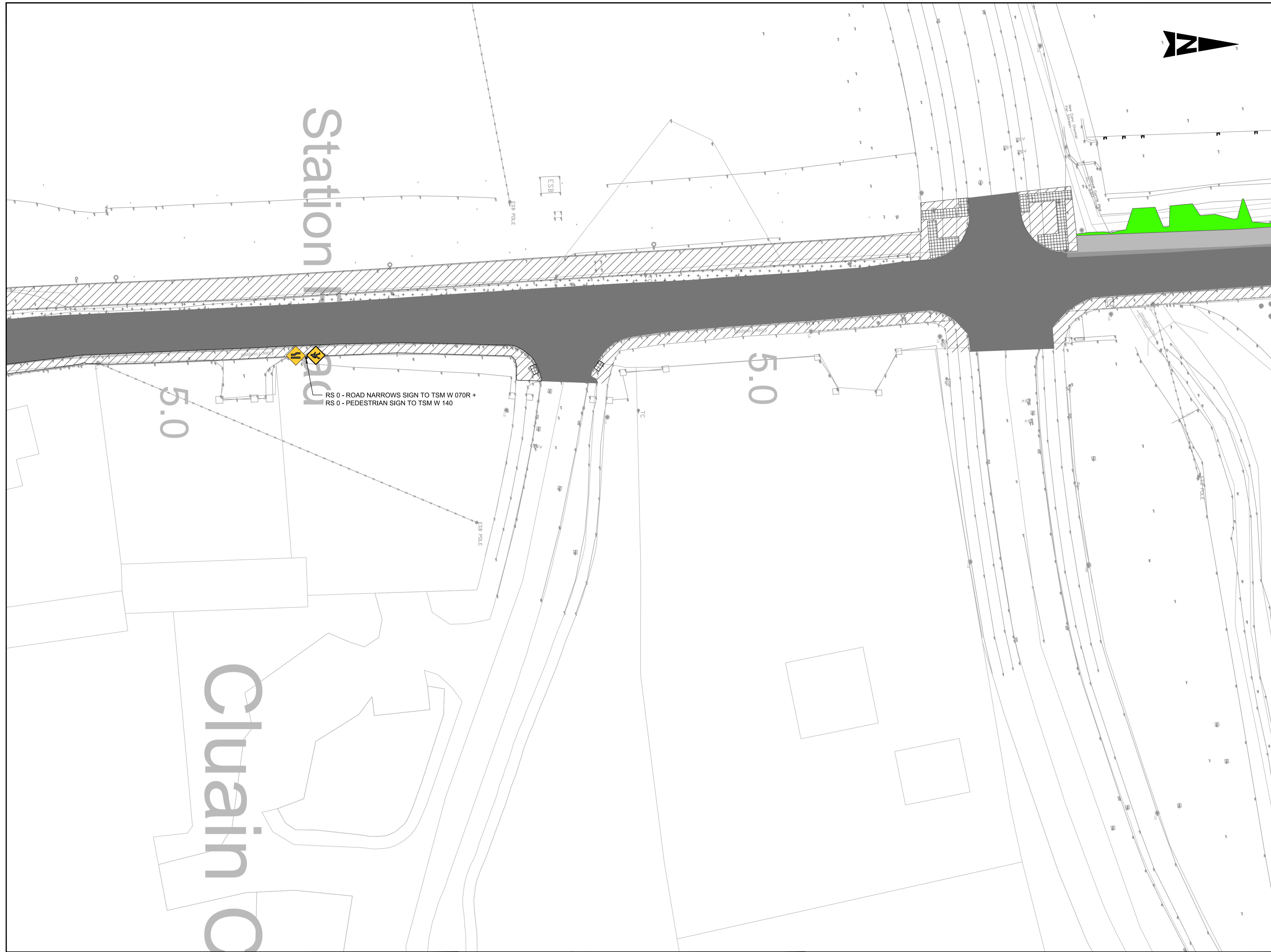

- GENERAL NOTES**
1. ALL DIMENSIONS ARE IN MILLIMETRES UNLESS NOTED OTHERWISE
 2. ONLY WRITTEN DIMENSIONS SHALL BE USED. NO DIMENSIONS SHALL BE SCALED FROM THE DRAWINGS
 3. ALL LEVELS ARE IN METRES AND ARE TO MALIN HEAD DATUM
 4. ALL COORDINATES ARE IN METRES AND ARE TO IRISH TRANSVERSE MERCATOR
 5. DRAWINGS ARE TO BE READ IN CONJUNCTION WITH THE SPECIFICATION

- LEGEND:**
- PROPOSED CARRIAGEWAY
 - PROPOSED FOOTPATH
 - PROPOSED RAISED TABLE
 - PROPOSED GRASS VERGE
 - PROPOSED BOLLARD
 - PROPOSED TACTILE PAVING
 - PROPOSED VEHICULAR CROSSOVER
 - EXISTING CARRIAGEWAY - TO BE MAINTAINED
 - GRAVEL DRIVEWAY
 - EXISTING FOOTPATH - TO BE MAINTAINED
 - EXISTING VERGE - TO BE MAINTAINED
 - EXISTING TACTILE PAVING - TO BE MAINTAINED
 - PROPOSED TRAFFIC SIGN POST
 - PROPOSED TRAFFIC SIGNAL
 - EXISTING TRAFFIC SIGNAL

RS 0 - ROAD NARROWS SIGN TO TSM W 070R +
RS 0 - PEDESTRIAN SIGN TO TSM W 140

5.0

5.0

© ORDNANCE SURVEY IRELAND LICENSE NR. AR 0082521. ORDNANCE SURVEY IRELAND & GOVERNMENT OF IRELAND

ATKINS WILL NOT BE HELD LIABLE FOR THE USE OF THIS DATA ON ANY PROJECT OTHER THAN "TULLAGREEN INTERCHANGE UPGRADE SCHEME"

Risk Level	Atkins Base Line - Low Risk
	Atkins Sensitive - Medium Risk
	Atkins Private - High Risk
	Client Critical - Already Marked



Rev	Description	By	Date	Chk'd	Rev'd	Auth
-	ISSUED FOR SECTION 38	CL	04/24	JO'C	JO'C	JO'C

ATKINS
Member of the SNC-Lavalin Group

Atkins House, 150-155 Ailside Business Park, Swords, Co. Dublin
Tel (+353) 01 810 8000
Fax (+353) 01 810 8001

Unit 2B, 2200 Cork Airport Business Park, Cork
Tel (+353) 021 429 0300
Fax (+353) 021 429 0360

1st Floor Technology House Parkmore Technology Park, Galway
Tel (+353) 091 786 050
Fax (+353) 091 779 830

Client	CORK COUNTY COUNCIL
Project	STATION ROAD SECTION 38 INTERIM MEASURES

Purpose						ISSUED FOR SECTION 38					
Title						PROPOSED LAYOUT SHEET 2 OF 3 (LOCATION 1)					
Original Scale	Drawn	Checked	Reviewed	Authorised		Original Scale	Drawn	Checked	Reviewed	Authorised	
1:250 @ A1	CL	JO'C	JO'C	JO'C		1:500 @ A3	CL	JO'C	JO'C	JO'C	
Date	Date	Date	Date	Date		Date	Date	Date	Date	Date	
11/04/24	11/04/24	11/04/24	11/04/24	11/04/24		11/04/24	11/04/24	11/04/24	11/04/24	11/04/24	
Status	Drawing Number										
P	5194601-SRIMS38-ATK-ZZ-01-DR-CE-0003										

100
0 10
A1

DO NOT SCALE

MATCH

SHEET 02 OF 03
SHEET 03 OF 03
LINE



EXISTING PEDESTRIAN BARRIERS TO BE REMOVED TO FACILITATE SIGNALISED CROSSING

- GENERAL NOTES**
1. ALL DIMENSIONS ARE IN MILLIMETRES UNLESS NOTED OTHERWISE
 2. ONLY WRITTEN DIMENSIONS SHALL BE USED. NO DIMENSIONS SHALL BE SCALED FROM THE DRAWINGS
 3. ALL LEVELS ARE IN METRES AND ARE TO MALIN HEAD DATUM
 4. ALL COORDINATES ARE IN METRES AND ARE TO IRISH TRANSVERSE MERCATOR
 5. DRAWINGS ARE TO BE READ IN CONJUNCTION WITH THE SPECIFICATION

- LEGEND:**
- PROPOSED CARRIAGEWAY
 - PROPOSED FOOTPATH
 - PROPOSED RAISED TABLE
 - PROPOSED GRASS VERGE
 - PROPOSED BOLLARD
 - PROPOSED TACTILE PAVING
 - PROPOSED VEHICULAR CROSSOVER
 - EXISTING CARRIAGEWAY - TO BE MAINTAINED
 - GRAVEL DRIVEWAY
 - EXISTING FOOTPATH - TO BE MAINTAINED
 - EXISTING VERGE - TO BE MAINTAINED
 - EXISTING TACTILE PAVING - TO BE MAINTAINED
 - PROPOSED TRAFFIC SIGN POST
 - PROPOSED TRAFFIC SIGNAL
 - EXISTING TRAFFIC SIGNAL

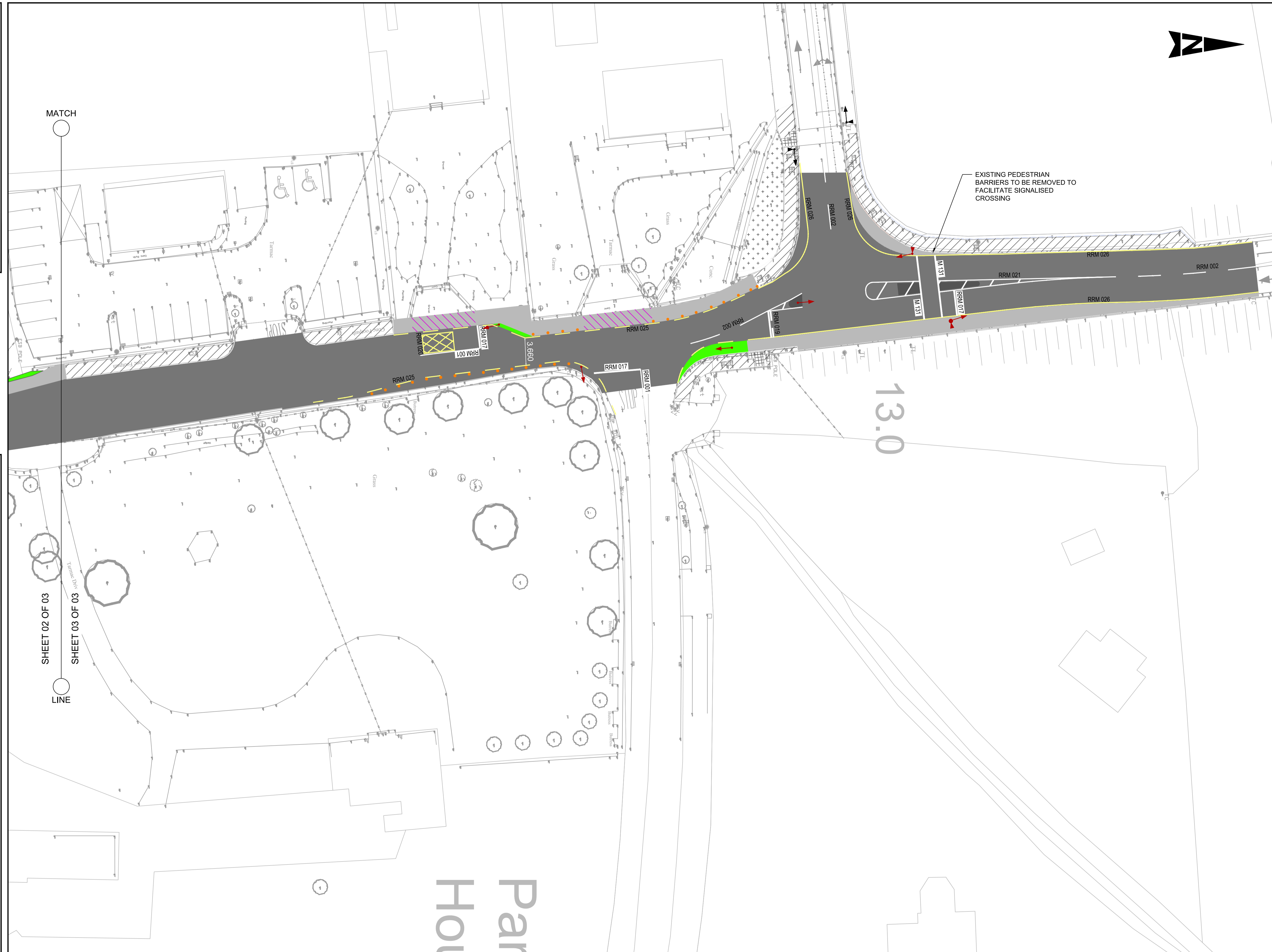

File: 5194601-SRIMS38-ATK-ZZ-01-DR-CE-0002 - 0004.dwg
Date: Apr 12, 2024 - 12:50pm
Plotted by: Cleahy

© ORDNANCE SURVEY IRELAND LICENSE NR. AR 0082521, ORDNANCE SURVEY IRELAND & GOVERNMENT OF IRELAND

ATKINS WILL NOT BE HELD LIABLE FOR THE USE OF THIS DATA ON ANY PROJECT OTHER THAN "TULLAGREEN INTERCHANGE UPGRADE SCHEME"

Risk Level	Atkins Base Line - Low Risk
	Atkins Sensitive - Medium Risk
	Atkins Private - High Risk
	Client Critical - Already Marked



Rev	Description	By	Date	Chk'd	Rev'd	Auth
-	ISSUED FOR SECTION 38	CL	04/24	JO'C	JO'C	JO'C

ATKINS
Member of the SNC-Lavalin Group

Atkins House, 150-155 Atrside Business Park, Swords, Co. Dublin
Tel (+353) 01 810 8000
Fax (+353) 01 810 8001

Unit 2B, 2200 Cork Airport Business Park, Cork
Tel (+353) 021 429 0300
Fax (+353) 021 429 0360

1st Floor Technology House Parkmore Technology Park, Galway
Tel (+353) 091 786 050
Fax (+353) 091 779 830

Client: CORK COUNTY COUNCIL

Project: STATION ROAD SECTION 38 INTERIM MEASURES

Purpose: ISSUED FOR SECTION 38					
Title: PROPOSED LAYOUT SHEET 3 OF 3 (LOCATION 2)					
Original Scale	Drawn	Checked	Reviewed	Authorised	
1:250 @ A1 1:500 @ A3	CL	JO'C	JO'C	JO'C	
Date	Date	Date	Date	Date	
11/04/24	11/04/24	11/04/24	11/04/24	11/04/24	
Status	Drawing Number				
P	5194601-SRIMS38-ATK-ZZ-01-DR-CE-0004				
Rev	-				