

# Cork County Council



## PROPOSED ZEBRA CROSSING & SUSTAINABLE TRAVEL MEASURES, OVENS, BALLINCOLLIG, CO. CORK

Section 38 Road Traffic Act, 1994

### Drawing Schedule

Drawing No.	Drawing Title	Rev.	Scale	Size
OV-S38-LM-001	Location Map	PL0	NTS	A3
OV-S38-LA-001	Private Entrance	PL0	1:250	A3
OV-S38-LA-002	Proposed Layout - Sheet 1	PL0	1:250	A3

Section 38

**SUSTAINABLE TRAVEL UNIT**  
Floor 2  
County Hall  
Carrigrohane Road, Cork, T12 R2NC

**APRIL 2025**



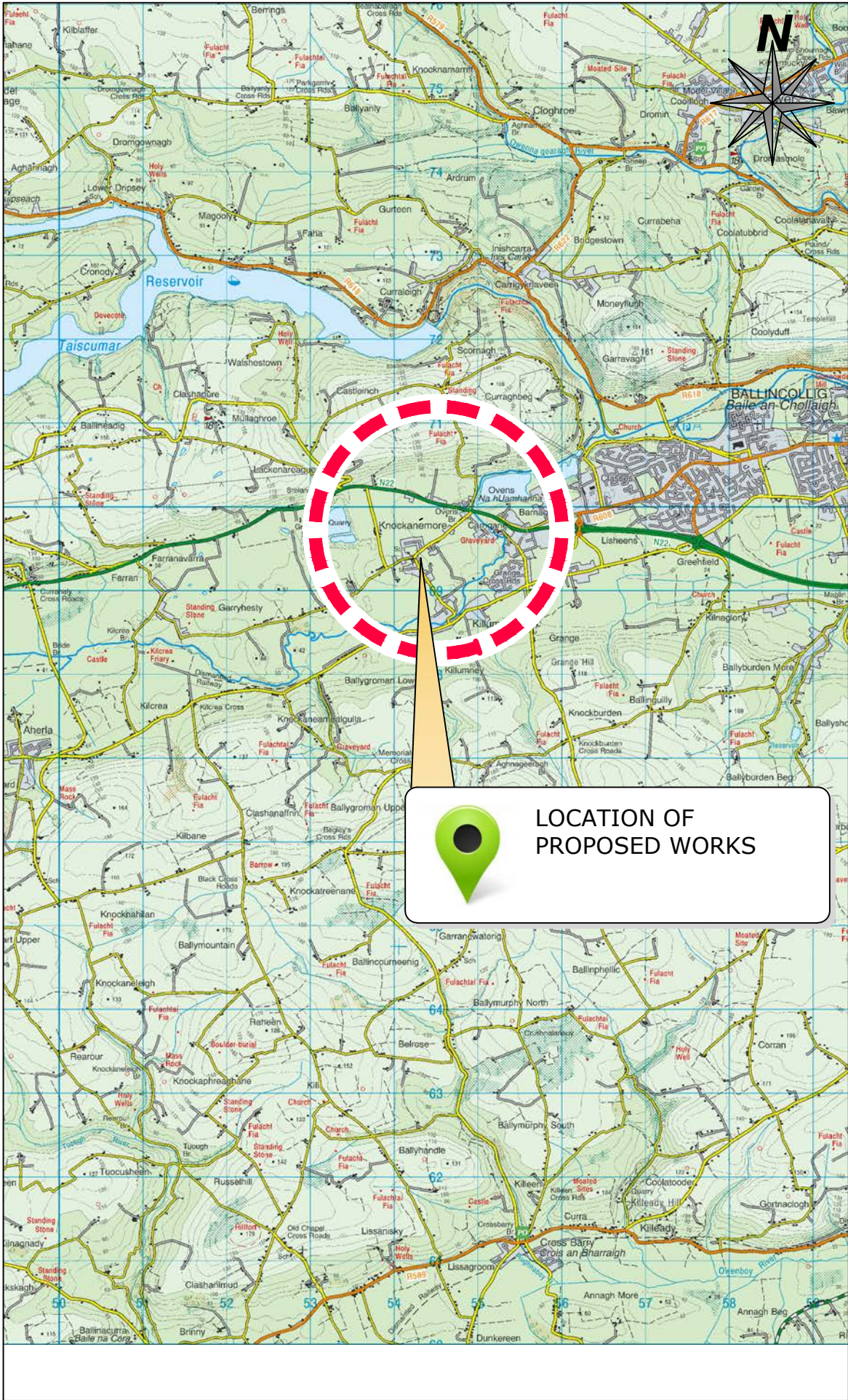

NTS

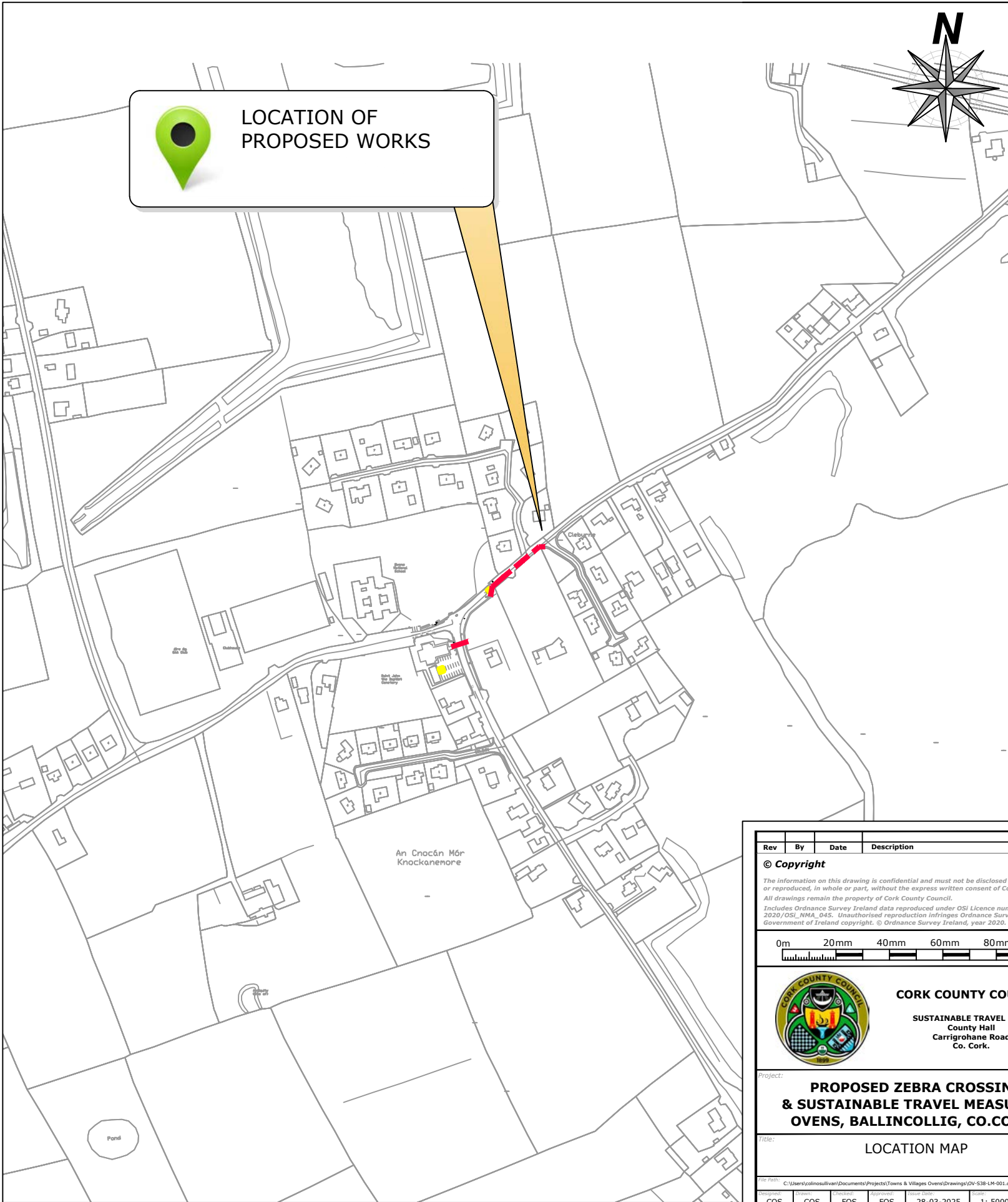

SCALE 1:5000

Rev	By	Date	Description
<b>© Copyright</b> The information on this drawing is confidential and must not be disclosed to any third party or reproduced, in whole or part, without the express written consent of Cork County Council. All drawings remain the property of Cork County Council. Includes Ordnance Survey Ireland data reproduced under OSI Licence number 2020/OSI_NMA_045. Unauthorised reproduction infringes Ordnance Survey Ireland and Government of Ireland copyright. © Ordnance Survey Ireland, year 2020.			
0m 20mm 40mm 60mm 80mm 100mm			
 <b>CORK COUNTY COUNCIL</b> SUSTAINABLE TRAVEL UNIT County Hall Carrigrohane Road Co. Cork.			
Project: <b>PROPOSED ZEBRA CROSSING &amp; SUSTAINABLE TRAVEL MEASURES OVENS, BALLINCOLLIG, CO. CORK</b>			
Title: <b>LOCATION MAP</b>			
File Path: C:\Users\collins\Documents\Projects\Towns & Villages Ovens\Drawings\OV-S38-LM-001.dwg			
Drawn: COS	Checked: COS	Approved: FOS	Date: 28-03-2025
Scale: 1: 5000	Sheet: A3	Drawing No.: <b>OV-S38-LM-001</b>	
Date: <b>APRIL 2025</b>		Status: <b>PLANNING</b>	



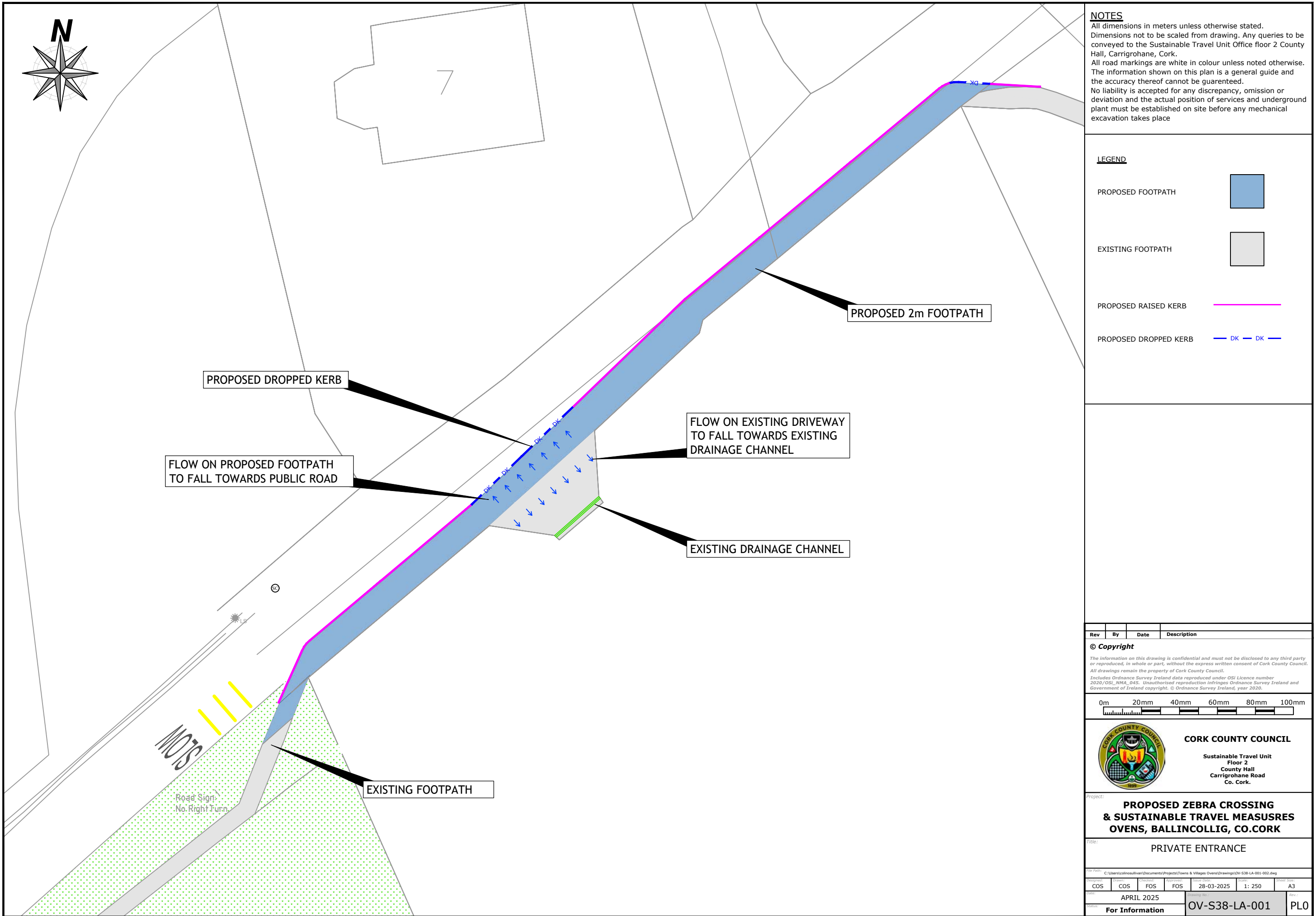

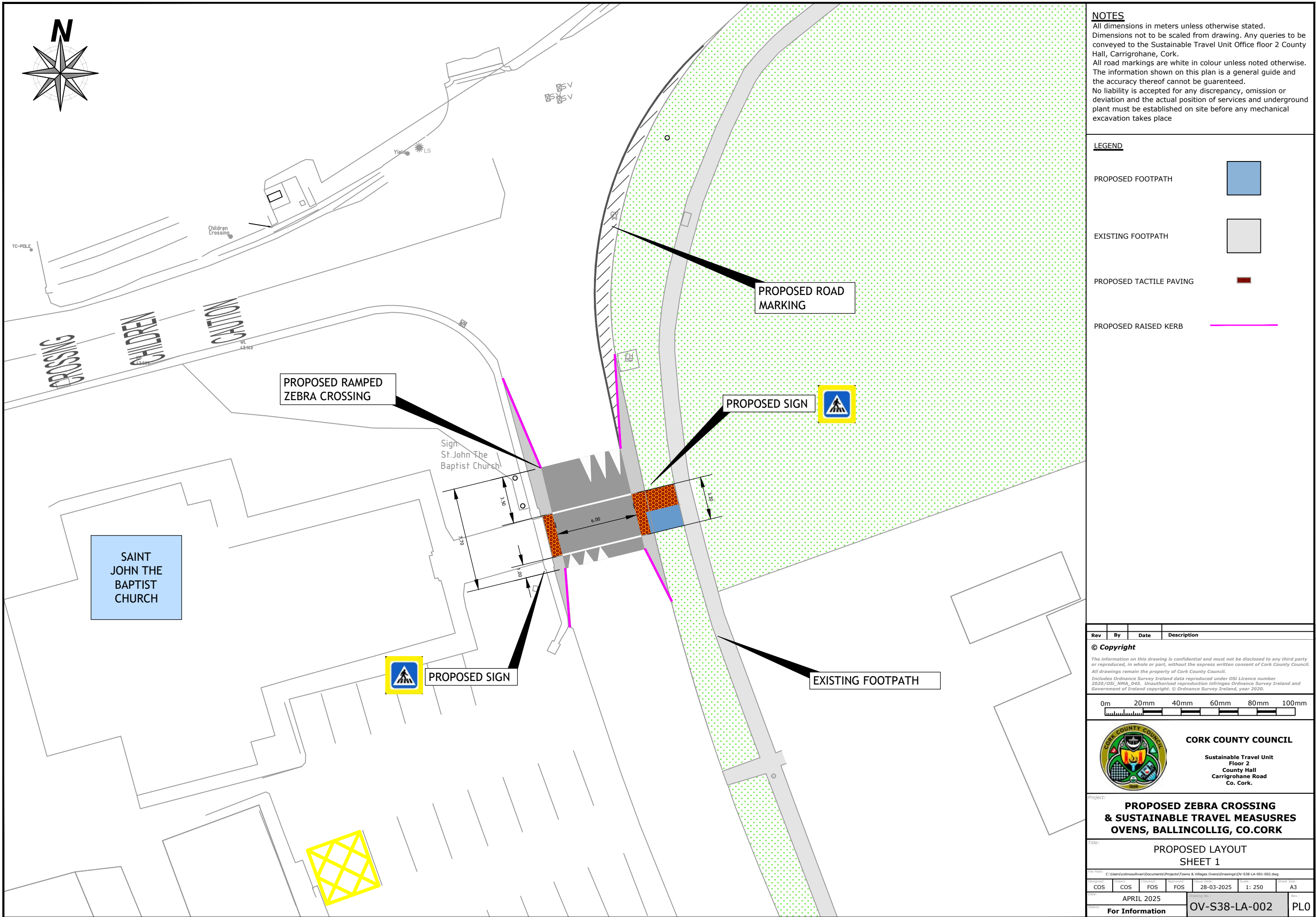

**NOTES**

All dimensions in meters unless otherwise stated.  
Dimensions not to be scaled from drawing. Any queries to be conveyed to the Sustainable Travel Unit Office floor 2 County Hall, Carrigrohane, Cork.  
All road markings are white in colour unless noted otherwise.  
The information shown on this plan is a general guide and the accuracy thereof cannot be guaranteed.  
No liability is accepted for any discrepancy, omission or deviation and the actual position of services and underground plant must be established on site before any mechanical excavation takes place

**LEGEND**

PROPOSED FOOTPATH

EXISTING FOOTPATH

PROPOSED TACTILE PAVING

PROPOSED RAISED KERB

Rev	By	Date	Description
<b>© Copyright</b>			
<small>The information on this drawing is confidential and must not be disclosed to any third party or reproduced, in whole or part, without the express written consent of Cork County Council. All drawings remain the property of Cork County Council.</small>			
<small>Includes Ordnance Survey Ireland data reproduced under OSI Licence number 2020/OSI_NMA_045. Unauthorised reproduction infringes Ordnance Survey Ireland and Government of Ireland copyright. © Ordnance Survey Ireland, year 2020.</small>			
<b>CORK COUNTY COUNCIL</b>			
Sustainable Travel Unit Floor 2 County Hall Carrigrohane Road Co. Cork.			
Project: <b>PROPOSED ZEBRA CROSSING &amp; SUSTAINABLE TRAVEL MEASURES OVENS, BALLINCOLLIG, CO.CORK</b>			
Title: <b>PROPOSED LAYOUT SHEET 1</b>			
<small>File Path: C:\Users\collinsu\Documents\Projects\Towns &amp; Villages Ovens\Drawings\OV-S38-LA-001-002.dwg</small>			
Designed: COS	Drawn: COS	Checked: FOS	Approved: FOS
Date: 28-03-2025	Scale: 1: 250	Sheet: A3	
Date: APRIL 2025		Drawing No.: OV-S38-LA-002	Rev: PL0
Status: For Information			